

COURSE DESCRIPTION

This course provides a one of a kind, unique opportunity to receive **18.0 hours of exclusive instruction** from Dr. David Stoller, the author of the preeminent textbooks on orthopedic imaging, including:

Magnetic Resonance Imaging in Orthopaedics and Sports Medicine 3rd Edition
Diagnostic Imaging Orthopaedics
Pocket Radiologist Orthopaedics
MRI in Orthopaedics and Rheumatology
MRI, Arthroscopy, and Surgical Anatomy of the Joints
Stoller's Atlas of Orthopaedics and Sports Medicine
The Interactive Knee, Shoulder, Hip, Ankle, Foot and Wrist CDs (Primal Pictures)
The Virtual Radiology Fellowship (online and DVDs)

COURSE OBJECTIVES

Upon completion of this program, participants should be able to:

- Develop a **shoulder checklist** method including interpretation techniques for the rotator cuff and interval, biceps labral complex, inferior glenohumeral ligament complex, and capsular structures including the anterior band. Identify glenoid wear patterns in multidirectional instability, microinstability, anterior and posterior instability.
- Develop a **knee checklist** with foolproof ACL diagnosis and techniques for prospective diagnosis of all types of meniscal tears, differentiating circumferential surface from cross sectional tear patterns. Introduce strategies in the evaluation of the cruciate ligaments, posterolateral instability, and articular cartilage.



**18.0 category 1 CME plus
Stoller Tutorial Certificate in Color**

- Develop a **femoroacetabular impingement checklist** and distinguish between FAI and DDH pathology. Discuss approaches for accurate acetabular-labral tear identification. Introduce orthopedic articular cartilage classification for the acetabular roof.
- Develop an **ankle checklist** including articulations, ligaments, tendons and articular cartilage. Understand all types of soft tissue ankle impingement and posterior ligamentous and subtalar joint anatomy.
- Develop a **wrist checklist** with emphasis on the intrinsic and extrinsic ligaments and the triangular fibrocartilage. Understand the relevance of perilunate instability, SLAC and triscaphe arthritis.
- Develop an **elbow checklist** with the ability to differentiate epicondylitis from instability patterns and understand posterolateral instability and the Circle of Horii.

TARGET AUDIENCE

- Board certified general radiologists and trainees interested in musculoskeletal imaging
- Orthopedic Surgeons
- Radiology fellows in training
- MRI Technologists
- Practicing physicians in sports medicine and related clinical subspecialties who desire to familiarize themselves with the current role of imaging in patient evaluation
- Allied health care professionals who desire to have an update on the state of current imaging as an aid to patient management for diseases of the musculoskeletal system

ACCREDITATION

This activity has been planned and implemented in accordance with the Essential Areas and Policies of Nevada State Medical Association through the joint sponsorship of University Medical Center and CME Science. The University Medical Center is accredited by the NSMA to provide continuing medical education for physicians. University Medical Center of Southern Nevada designates this educational activity for a maximum of **18.0 category 1** credits towards the American Medical Association's Physician Recognition Award. Each physician should claim only those credits that he/she actually spent in this activity.

It is the policy of University Medical Center of Southern Nevada to ensure balance, independence, objectivity and scientific rigor in all of its individually sponsored or jointly sponsored educational programs. Dr. Stoller has disclosed that he has no actual or potential conflict of interest in relation to this program, and he has disclosed that he will not discuss off-label usage of pharmaceuticals or medical devices during his presentations.

STOLLER

A Comprehensive Tutorial in Musculoskeletal Imaging
Using the Stoller Checklist Technique

18 Sessions of Didactic Lectures and Case-by-Case Tutorials
Given Exclusively by David W. Stoller, M.D.

March 10-12, 2011 • Wynn Las Vegas

LIMITED REGISTRATION

www.StollerMSKCourse.com



COURSE DIRECTOR

David W. Stoller, M.D., F.A.C.R.

Director, National Orthopaedics Imaging Associates and MRI at California Pacific Medical Center, San Francisco, CA
Adjunct Professor of Radiology, Johns Hopkins University School of Medicine, Baltimore, MD

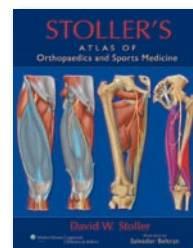
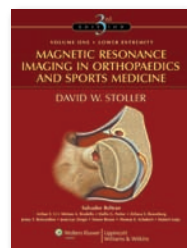

STOLLER

March 10-12, 2011
Wynn Las Vegas

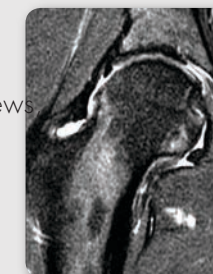
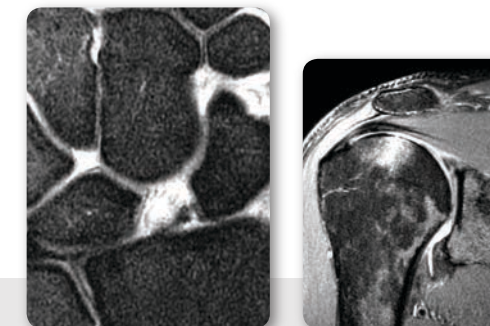

SHOULDER

KNEE

ANKLE

HIP

WRIST

ELBOW

PROGRAM SCHEDULE

Thursday, MARCH 10 | 2011

7:30-8:00 AM	Registration, Exhibits and Continental Breakfast
8:00-8:10	Welcome and Course Introduction - David W. Stoller, M.D.
8:10-8:25	To Live or Die by Your MRI Dictation (Special Lecture)
8:25-8:45	MRI of the Shoulder Part 1: Coronal, Sagittal and Axial Checklist
8:45-10:05	MRI of the Shoulder Part 2: Glenohumeral Labral Complex and SLAP Tears
10:05-10:20	Coffee Break and Exhibits
10:20-11:40	MRI of the Shoulder Part 3: The Throwing Athlete, Biceps Labral Complex & Rotator Interval Pathology
11:40-1:00 PM	Lunch on your own
1:00-2:00	MRI of the Shoulder Part 4: Rotator Cuff including Tendinopathy, Tear, and Microinstability
2:00-2:10	Questions and Answers
2:10-2:25	Coffee Break and Exhibits
2:25-2:45	MRI of the Knee Part 1: Coronal, Sagittal and Axial Checklist
2:45-3:45	MRI of the Knee Part 2-1: Menisci, Cruciate & Collateral Ligaments
3:45-3:55	Mini Break
3:55-4:40	MRI of the Knee Part 2-2: Menisci, Cruciate & Collateral Ligaments
4:40-5:20	MRI of the Knee Part 3: Osseous and Cartilaginous Pathology, Extensor Mechanism & Arthritis
5:20-5:30	Questions & Answers

Friday, MARCH 11 | 2011

7:30-8:00 AM	Registration, Exhibits and Continental Breakfast
8:00-8:20	MRI of the Ankle Part 1: Sagittal, Axial and Coronal Checklist
8:20-9:40	MRI of the Ankle Part 2: Anatomy and Tendon & Ligament Pathology
9:40-10:00	Coffee Break and Exhibits
10:00-11:00	MRI of the Ankle Part 3: Osteochondral Lesions and Overuse Injuries
11:00-11:10	Questions and Answers
11:10-11:30	MRI of the Hip Part 1: Coronal, Axial and Sagittal Checklist
11:30-1:00 PM	Lunch on your own
1:00-2:40	MRI of the Hip Part 2: Femoroacetabular Impingement (FAI) and Muscle/Osseous Trauma
2:40-2:50	Questions and Answers
2:50-3:05	Coffee Break and Exhibits
3:05-3:25	MRI of the Wrist Part 1: Coronal, Axial and Sagittal Checklist
3:25-4:50	MRI of the Wrist Part 2: Normal Anatomy including Intrinsic and Extrinsic Ligaments, Distal Radioulnar Joint (DRUJ), Fractures, AVN & Arthritis
4:50-5:00	Questions and Answers

Saturday, MARCH 12 | 2011

7:30-8:00 AM	Registration, Exhibits and Continental Breakfast
8:00-8:20	MRI of the Elbow Part 1: Coronal, Sagittal and Axial Checklist
8:20-9:40	MRI of the Elbow Part 2: Tendinopathy & Instability including Epicondylitis & Collateral Ligament Injury
9:40-9:50	Questions and Answers
9:50-10:05	Coffee Break and Exhibits
10:05-10:50	How to Dodge a Legal Bullet and Live to Talk About It (Special Lecture)
10:50-11:00	Questions and Answers
11:00-11:40	MRI Misdiagnoses, Mishaps and Malpractice (Special Lecture)
11:40-12:00 PM	Questions and Answers

ACCOMODATIONS

The **five-star, five-diamond**, and only hotel in Las Vegas to receive the *Michelin ranking of Five Red Pavilions*, Wynn Las Vegas is the leader in quality and luxury on the Las Vegas Strip. Each room features 640 sq. ft. of floor space, complete with floor to ceiling windows offering dramatic views, separate sitting area, and all the amenities and luxuries you would expect.

BEST HOTEL IN LAS VEGAS AT THE BEST NEGOTIATED RATE

A special rate of **\$169.00 weekdays and \$219.00 weekends** (Friday and Saturday nights) per room per night for a Resort Room has been reserved for our conference participants. This rate is for single or double occupancy and is subject to tax. To receive this special rate, please make your reservation no later than February 7, 2011. **Rooms at this special rate have been reserved for attendees on a first-come, first-served basis and may sell out before the cut-off date.** Tower rooms and suites may also be available, please ask reservations for more information.

Don't be disappointed by waiting too long; reserve your room now by contacting Wynn Room Reservations Department. Phone: 1-888-320-0966, or Fax: (702) 770-1571 or by email to roomreservations@wynnlasvegas.com. Please identify yourself as a participant of the Stoller conference presented by CME Science. For more information on the Wynn Las Vegas Resort, please visit their website at <http://www.wynnlasvegas.com> or call (702) 770-7000, toll free 1-888-320-7123.

TUITION AND REGISTRATION

4 WAYS TO REGISTER

- 1 Register and pay online and receive instant confirmation at www.StollerMSKCourse.com
- 2 You can **call** us toll free at **1-800-383-7116**
- 3 **Fax** this form to **(650) 887-2113**
- 4 You may also complete, photocopy and mail this registration form to:
CME Science, 3790 El Camino Real #138, Palo Alto, CA, 94306

Limited Registration

for this unique exclusive instruction by Dr. Stoller (please check box):

- Practicing Physicians** – \$1,195.00 per person **Resident/Fellow/Nurse/Technologist** – \$995.00/person

Please make checks payable to **CME Science**.

NAME: _____

STREET: _____

CITY: _____ STATE: _____ ZIP: _____

EMAIL: _____ PHONE: _____

METHOD OF PAYMENT

- Visa Master Card American Express Check

ACCOUNT NUMBER: _____

EXP. DATE: _____ CARD SECURITY CODE: _____

Refunds: Full refunds, less a \$100 administrative service charge, will be made to those providing written notification of withdrawal by February 7, 2011. After that date, no refunds will be given.

On Site: All lectures will be held in the meeting rooms of Wynn Las Vegas. Registration and check-in will begin at 7:30 a.m. on Thursday, March 10, 2011.