



Historic Fredericksburg Region AACCA, Inc.
c/o J. Gordon Brown
7205 Bloomsbury Ln.
Spotsylvania, VA 222553



FOUNDED 1957

2015 Antique Automobile Show

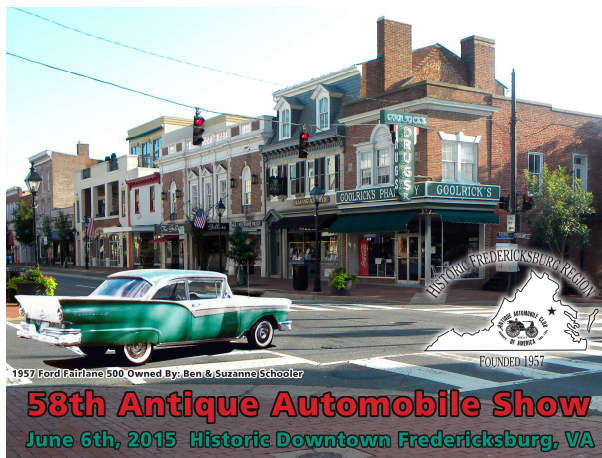

1957 Ford Fairlane 500 Owned By: Ben & Suzanne Schooler
58th Antique Automobile Show
June 6th, 2015 Historic Downtown Fredericksburg, VA

June 6, 2015 Historic Downtown Fredericksburg

*Celebrating Our 58th
Annual Meet*

**You're Invited
to Downtown Fredericksburg to an Event
that has Something for Everyone
and has the Whole Town Talking ...
Don't Miss out !**



Take a step back in time to America's most historic city and walk the same streets that George Washington, James Monroe, Hugh Mercer, and Fielding Lewis called home. Fredericksburg welcomes you to enjoy a day filled with some of the region's top antique automobiles along with the fine dining, shopping and historic attractions that Fredericksburg has to offer. So bring the whole family and enjoy all our southern hospitality and the magic that is the old car hobby.

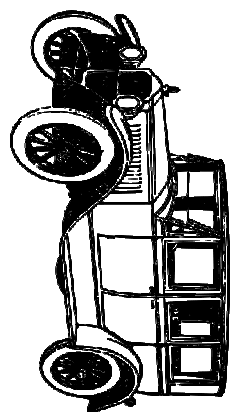

Antique Automobile Show Information

- The meet will be held on June 6, 2015, rain or shine.
- Hours will be from 8 AM to 3 PM.
- The show is **exclusively for originally preserved or restored antique automobiles, 25 years and older.** Street rods and modified vehicles will not be admitted. The Fredericksburg Region reserves the right to refuse entry to any vehicles not preserved in the interest of the hobby.
- Membership in the AACA is **NOT** required to show vehicles.
- First 175 cars registered and on the field will receive a Meet Plaque.
- No refunds will be issued.
- **No For Sale signs in the show area.**
- Trailer Parking will be provided.
- **A fully charged and UL approved fire extinguisher is mandatory and must be clearly displayed in order to admit vehicles to the show area.**
- Judging and Awards:
 - Vehicles must be driven on the field by 11:00 AM in order to be judged and remain until 3PM. **Car and owner must be present to receive awards.** Awards will be given out at 3 PM.
 - Judges meeting at 11:30 AM
 - 1st, 2nd and 3rd place trophies will be awarded in each class.
 - Trophies will be awarded for best GM, Ford, Chrysler and Independent cars.
 - **Chief Judge's decisions on the awards are final.**
 - **Trunks must be opened and hoods must be raised.**
 - **Convertible tops must be up and window glass must be raised.**



Show Classes

ALL PRE-1920 CARS MUST PRE-REGISTER - NO FEE

- | | |
|-------------------------------|------------|
| 1. All cars, except T's | thru 1931 |
| 2. Ford Model T and Model A | 1909-1931 |
| 3. Early Ford | 1932-1953 |
| 4. Production Cars (not Ford) | 1932-1942 |
| 5. Production Cars (not Ford) | 1946-1953 |
| 6. Production Cars | 1954-1956 |
| 7. Production Cars | 1957-1961 |
| 8. Production Cars | 1962-1964 |
| 9. Production Cars | 1965-1967 |
| 10. Production Cars | 1968-1970 |
| 11. Production Cars | 1971-1979 |
| 12. Production Cars | 1980-1990 |
| 13. Thunderbirds | 1955-1957 |
| 14. Mustangs | 1964½-1990 |
| 15. Corvettes | 1953-1990 |
| 16. Commercial Vehicles | thru 1990 |
| 17. Motorcycles/Scooters | thru 1990 |
| 18. British Cars | thru 1990 |
| 19. Mercedes-Benz | thru 1990 |
| 20. Other Foreign Makes | thru 1990 |

2015 - Show Activities

Saturday Fashion Presentation: We encourage you to come to our show dressed in attire appropriate to the vintage of your car. A fashion display / show with special recognition of all participants will take place during our trophy award ceremony at 3 p.m. For additional information please call the show chairman.



Directions Into Old Town from the West

From I-95 take exit 130 to Route 3 East toward Fredericksburg. Stay in the left lane and follow signs to downtown Fredericksburg. Turn left on business Route 3/William Street into downtown. Turn right onto Sophia Street. Go three blocks and turn right onto Charlotte Street. Proceed one block to Fredericksburg visitor's center at Caroline Street and show area.

Directions Into Old Town from the East

Heading West on Route 3 continue straight onto Business Route 3 West and follow till it crosses over the Rappahannock River on the Chatham Bridge into downtown Fredericksburg. Turn immediate left onto Sophia Street and go three blocks and turn right onto Charlotte Street. Proceed one block to Fredericksburg visitor's center at Caroline Street

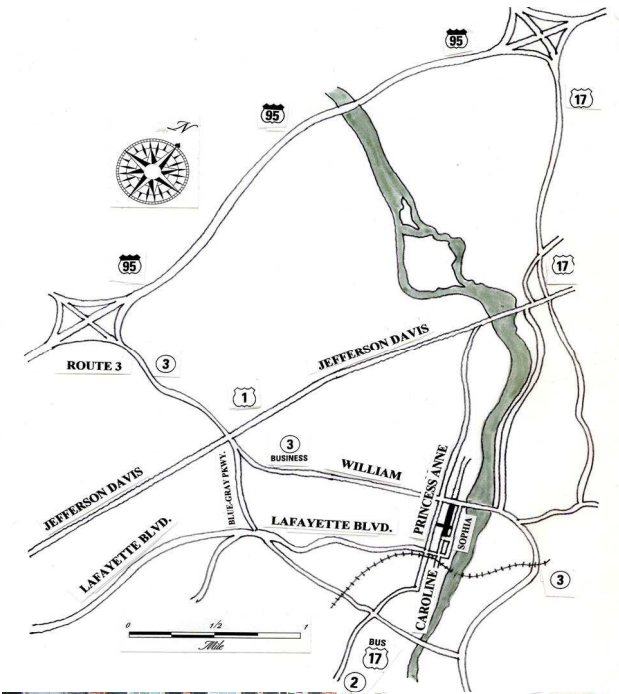

Show Entry Form

Make Payment to:
 Historic Fredericksburg Region AACA, Inc. by
 5/30/2015

Return Show Registration to:
 J. Gordon Brown, 7203 Bloomsbury Ln.
 Spotsylvania, VA 22553

Class	Make	Year	Body Style	FEE

ALL PRE-1920 CARS MUST PRE-REGISTER - NO FEE

Pre-Registration Fee is \$15.00 per vehicle TOTAL: _____
 Late-Registration Fee is \$20.00 per vehicle after 5/30/15

Judges are critical to the success of the show. You don't need to be a trained judge to help. Please do your part to support the hobby and volunteer.

DO YOU WANT YOUR CAR JUDGED? YES NO

WILL YOU JUDGE? YES NO

I PLAN TO PARTICIPATE IN THE FASHION PRESENTATION? YES NO

Name _____

Address _____

City _____ State _____ ZIP _____

Phone _____

Signature* _____

* All registrants must sign this registration form. Signature waives any liability of the Historic Fredericksburg Region, AACA, Inc., the City of Fredericksburg and any associated organizations for any injury to you, your party, or damage to or loss of property while engaged in or traveling from the event.

DIRECT QUESTIONS TO:
J. Gordon Brown—Meet Chairman
(703) 725-7948