

PJ 2329 FY14-15 Pavement Maintenance Project- Supplemental Public Notification Information

Preparatory Work

Digouts, or Base Failure Repairs, involve the removal and replacement of asphalt where the pavement has failed in localized areas. This process involves the breakup and removal of the distressed pavement surface, re-compaction of the underlying base layers, and placement and compaction of a new asphalt surface. The repair process may require single lane closures between 8:00 am and 5:00 pm. Parking is prohibited on the street the day of the repair work. Vehicular access to driveways and garages will be permitted at all times during repair work.

Crack sealing and pavement marking removal will occur prior to slurry sealing work and will not affect the drivability on streets or the general ability to park. **Limited parking restrictions** may be enforced due to pothole repair work in advance of slurry sealing.

Slurry Seal

The **Slurry Seal** process spreads a thin layer of an asphalt and aggregate mixture on the street. A slurry seal typically dries within a few hours after it is applied. The application of a slurry seal will require single lane or complete street closures between 8:00 a.m. and 5:00 p.m. **On the day of slurry seal work, please do not park your vehicle on the posted streets or it will be towed at the owner's expense in order for the contractor to perform his work** (Municipal Code Title 10 Traffic and Vehicles, Chapter 10.10.150 (3).) Please do not drive on, into or from closed lanes or on a street with closure barricades in place. Barricades are an indication that the slurry seal is wet. Driving or walking on the wet slurry can result in significant damages to the street surface and cause black tar-like substances to adhere to your car tires or shoes and track on driveways and sidewalks.

Street Restrictions

Driving on a closed lane or street is a violation of the City's Municipal Code Title 10 Traffic and Vehicles, Chapter 10.15.040, as is driving around barricades or moving barricades to gain access into or out of a closed lane or street. Anyone found to be in violation of the City's Municipal Codes may be cited and shoulder the cost to repair the damages resulting from the violation. Please relocate your vehicle(s) outside the work area in advance if you wish to have access to your vehicle(s) on the day of the street closure. The City will suspend street sweeping parking restrictions on streets adjacent to those being closed for work. The contractor will place barricades with "No Parking" signs on streets and provide you with notification on your front door 24 hours prior to the street work. Please note work on your street may occur anywhere between 8:00 a.m. to 3:00 p.m. Most closed streets will not be reopened until 5:00 p.m. to allow for slurry seals to dry. Some streets may be opened earlier depending on the work schedule and weather conditions. Inclement weather or equipment failure may cause work on your

street to be postponed. You will receive notification 24 hours prior to the new date of the street work. If you no longer see barricades on your street with “No Parking” signage, you may park and drive on your street as usual.

Project Specific Construction Schedules will be posted to this page as they become available.

If you have any questions or need additional information, please call Jeff Rogers, Project Manager, at (925) 671-3108.

Thank you for your patience while we make improvements to our community!

Resources

[Project 2329 Street List](#)

[Constructions Schedule](#)

[Location Maps](#)

[Notice Sent to Affected Residents – English](#)

[Notice Sent to Affected Residents – Spanish](#)

SLURRY SEAL TREATMENT

Base Bid (Areas A, B, & C) Streets

Alfonso Dr, from San Simeon Dr to San Miguel Rd
Apple Court, from Apple Dr to End
Apple Dr, from Orange St (West) to Oak Grove Rd
Apricot Lane, from Apple Dr to Peach Place
Aspen Dr, from Linden Dr to Redwood Dr
Augusta Court, from Alfonso Dr to End
Cameron Court, entire Cul de Sac
Carey Dr, from Monument Blvd to Victory Lane
Dayton Ct, from Alfonso Dr to End
Caribbean Court, from Alfonso Dr to End
Dale Place, from Peach Place to End
Douglas Court, from Aspen Dr to End
Ernst Way, from Orange Street to Peach Place
Evergreen Dr, from Sunshine Dr to Mayette Ave
Fisher Dr, from Gelbke Land to End
Frayne Court, from Frayne Lane to End
Frayne Ln, from Madigan Ave to San Miguel Rd
Galveston Court, from Alfonso Dr to End
Gelbke Ln, from Sunshine Dr to Meadow Lane
Hyde Court, from Aspen Dr to End
Larry Place, from Peach Place to End
Linden Dr, from Victory Lane to Magnolia Dr
Lovell Ct, from Victory Lane to end
Luxury Dr, from Minert Rd to San Simeon Dr
Madigan Ct, from Madigan Ave to end
Madigan Ave, from Frayne Lane to Minert Rd
Magnolia Dr, from Sunshine Dr to Mayette Ave
McElroy Court, from Ryan Rd to End
Minert Rd, from Madigan Ave to St John Court
Minert Rd, from San Simeon Dr to Madigan Ave
Orange Street, from Apple Dr to End
Peach Place, from Oak Grove Rd to End
Pear Dr, from Orange Street to Oak Grove Rd
Plum Lane, from Pear Dr to Apple Dr
Redwood Dr, from Sunshine Dr to Magnolia Dr
Rosemary Lane, from Peach Place to Ernst Way
Ryan Rd, from San Simeon Dr to Serpa Dr
San Simeon Dr, from Treat Blvd to St Joseph Dr
Schofield Court, from Aspen Dr to End
Springvale Court, from Springvale Way to End
Springvale Way, Entire Street
St John Circle, from Sullivan Ave to Minert Rd
Walnut Shadows Court, from Bethany Land to End
Weaver Lane, from Smith Lane to Minert Rd
Weaver Court, from Weaver Lane to End
Weaver Lane, from Weaver Court to Smith Lane

St John Court, from St John Circle to End
St Joseph Dr, from San Simeon Dr to End
Sullivan Ave, from Ryan Rd to St John Circle
Sunshine Dr, from Linden Dr to Meadow Lane
Victory Lane, from Monument Blvd to Linden Dr
Watson Court (East), from Luxury Dr to End
Watson Ct (West), from Luxury Dr to end
Willy Way, from Cameron Court to Pear Dr

Alternate No. 1 (Area D1) Streets

Cayce Court, from David Ave to End
Clarkson Court, from Risdon Rd to End
Estrella Court, from Risdon Rd to End
Getoun Court, from Getoun Dr to End
Getoun Dr, from David Ave to Getoun Court
Getoun Dr, from Getoun Court to Risdon Rd
Helix Court, from Helix Dr to End
Helix Dr, from David Ave to Risdon Rd
Holiday Court, from David Ave to Risdon Rd
Linnet Court, from Woodmoor Dr to End
Marcella Court, from Risdon Rd to End
Risdon Rd, from Oak Grove Rd to End
Woodmoor Court, from Woodmoor Dr to End
Woodmoor Dr, from David Ave to Risdon Rd

Alternate No. 2 (Area D2) Streets

Andrix Court, from Minert Rd to End
Bethany Court, from Bethany Lane End
Bethany Lane, from Treat Blvd to Smith Lane
Brittany Court, from Brittany Lane to End
Brittany Lane, from Smith Lane to Minert Rd
Carondelet Court, from Weaver Lane to End
Carthage Court, from Carthage Dr to End
Carthage Dr, from Litwin Dr to Oak Grove Rd
Clarewood Court, from Smith Lane to End
Grenola Dr, from Smith Lane to Minert Rd
Litwin Dr, from Smith Lane to Minert Rd
Niagra Court, from Smith Lane to End
Pla Vada Court, from Minert Rd to End
Smith Lane, from Weaver Lane to Oak Grove Rd

2015 SLURRY SEAL WEEK 3

CITY OF CONCORD, JOB #567714

DAY 10 MONDAY 10/5

STREET	FROM	TO
Orange St	Apple Dr	End
Fisher Dr	Gelbke Ln	End
Ryan Rd	Sullivan	San Simeon
Gelbke Ln	Meadow Ln	Sunshine Dr
Sunshine Dr	Linden Dr	Aspen Dr
Weaver Ln (Part Missed)	Minert Rd	Weaver Ct
Linden Dr	Magnolia Dr	West Brookview Cir

2015 SLURRY SEAL WEEK 3

CITY OF CONCORD, JOB #567714

DAY 11 TUESDAY 10/6

STREET	FROM	TO
Dayton Ct	Alfonso Dr	End
Alfonso Dr	San Miguel Rd	Galveston Ct
Springvale Ct	End	St John Ct
Springvale Wy	St John Ct	St John Ct
St John Ct	St John Cir	Springvale Ct
St John Cir	St John Ct	Minert Rd
Minert Rd	San Simeon Dr	Madigan Ave
Ernst Wy	Rosemary	Orange St
Linden Dr	West Brookview Cir	Aspen Dr
Hyde Ct	Aspen Dr	End
Douglas Ct	Aspen Dr	End
Schofield Ct	Aspen Dr	End
Aspen Dr	Tilson Dr	Linden Dr
Magnolia Dr	Evergreen Dr	Mayette Ave
Pear Dr	Oak Grove Rd	Plum Ln
Sunshine Dr	Aspen Dr	Magnolia Dr

2015 SLURRY SEAL WEEK 3

CITY OF CONCORD, JOB #567714

DAY 12 WEDNESDAY 10/7

STREET	FROM	TO
Apple Ct	Apple Dr	End
Apple Dr	Oak Grove Rd	Plum Ln
Apple Dr	Orange St	Plum Ln
Cameron Ct (Fix)	End	End
Larry Pl	Peach Pl	End
Peach Pl	End	Dale Pl

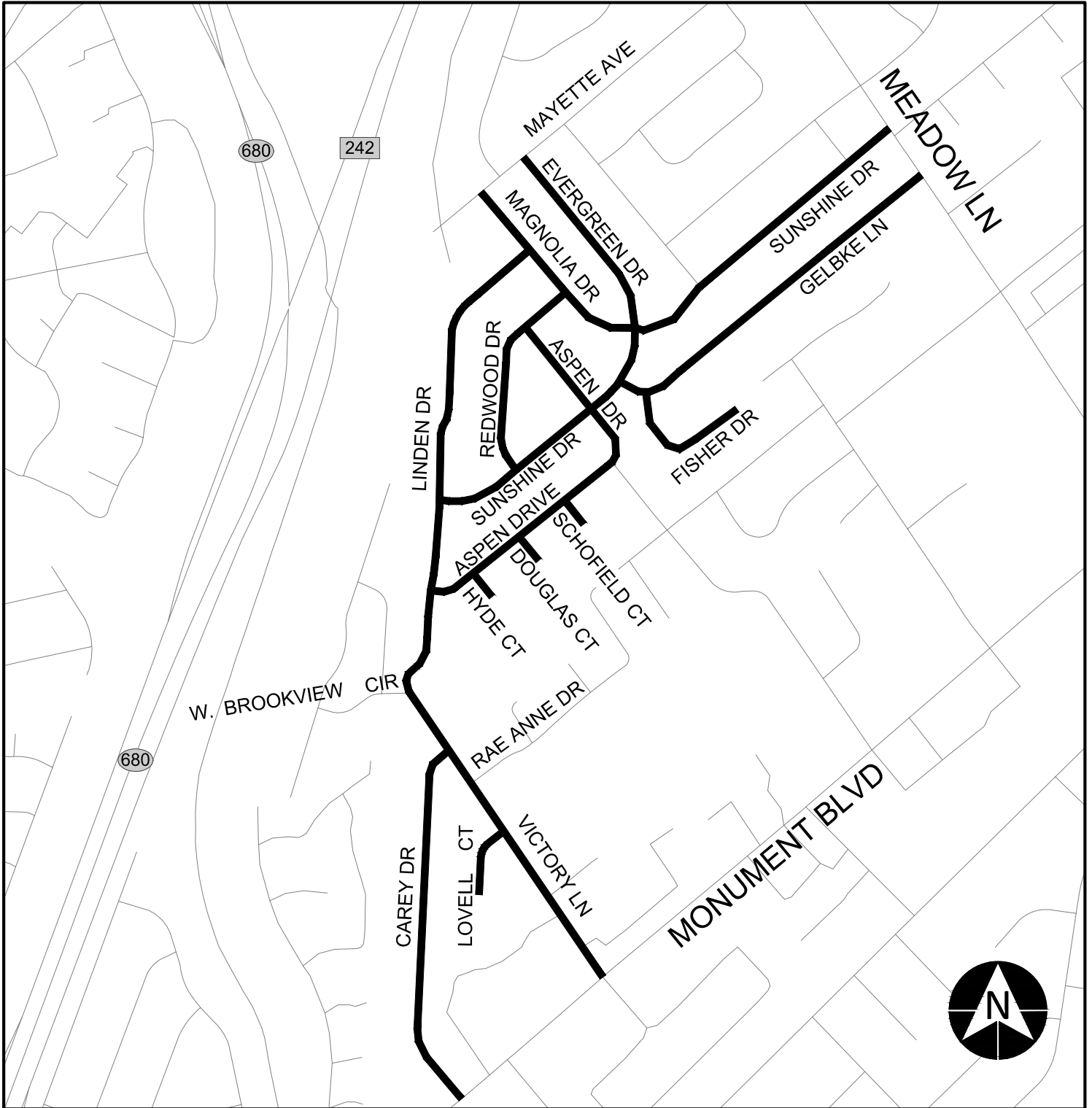

LOCATION MAP - AREA A
NTS

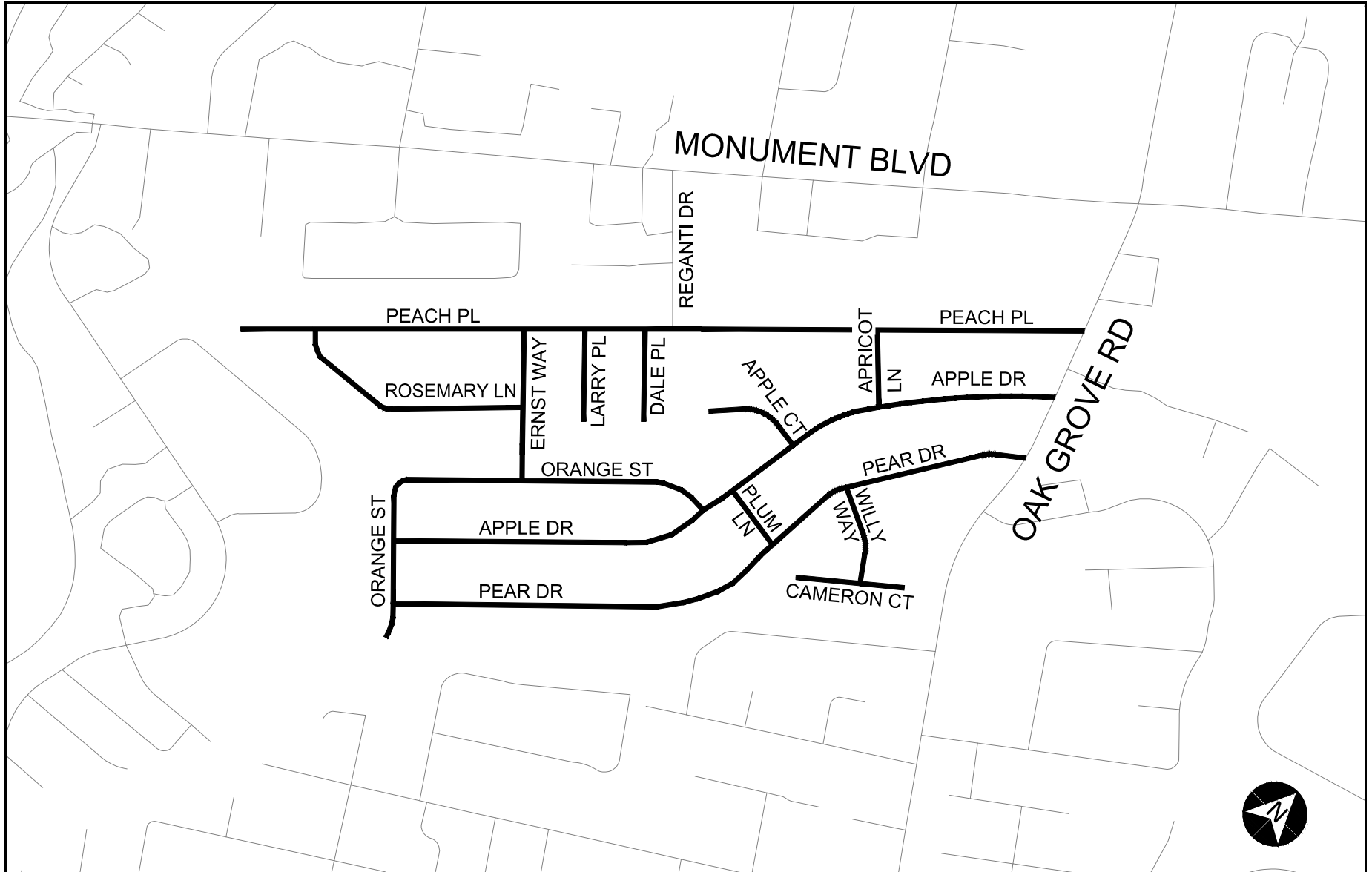

LOCATION MAP - AREA B

NTS

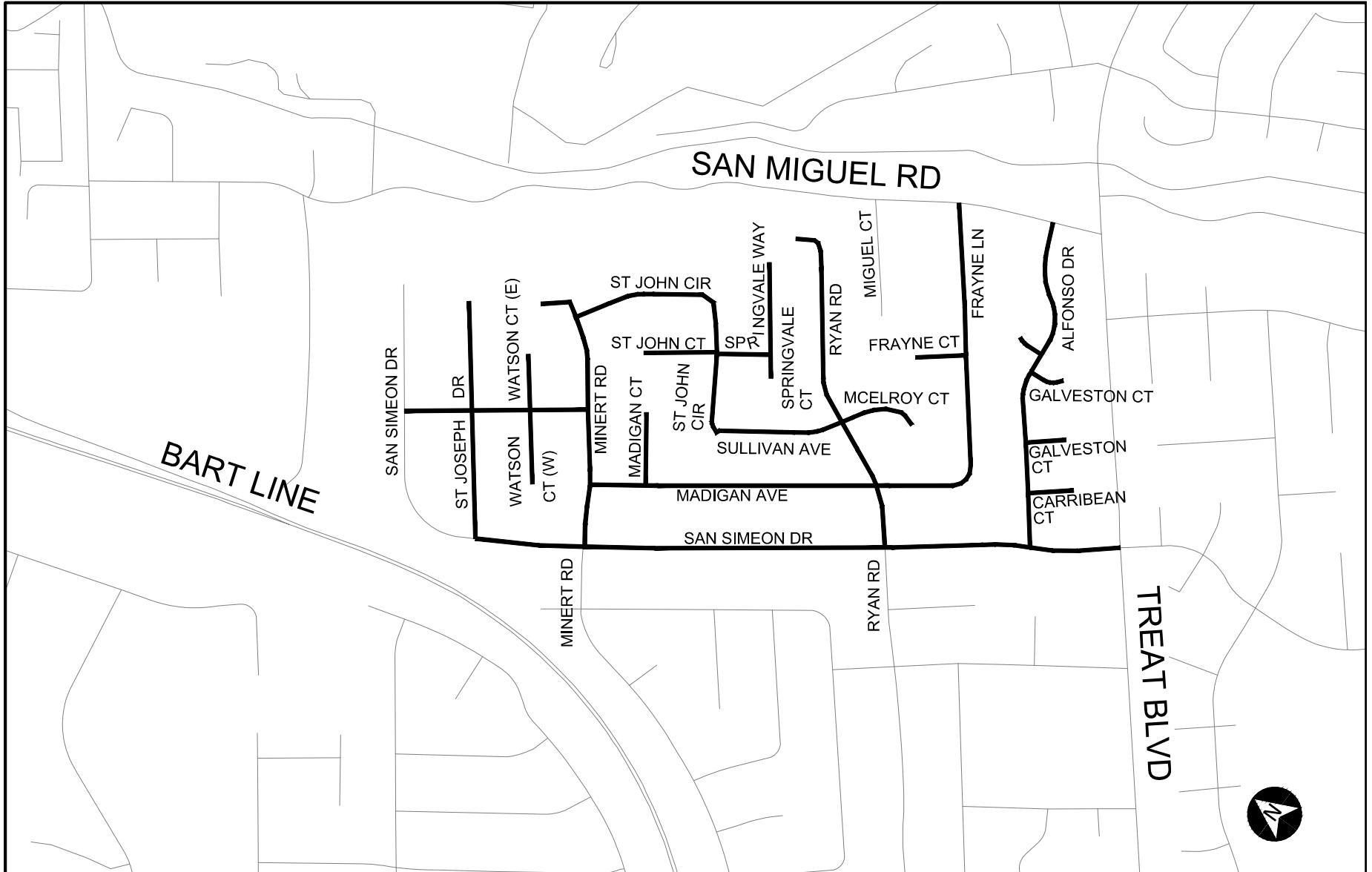

LOCATION MAP - AREA C

NTS

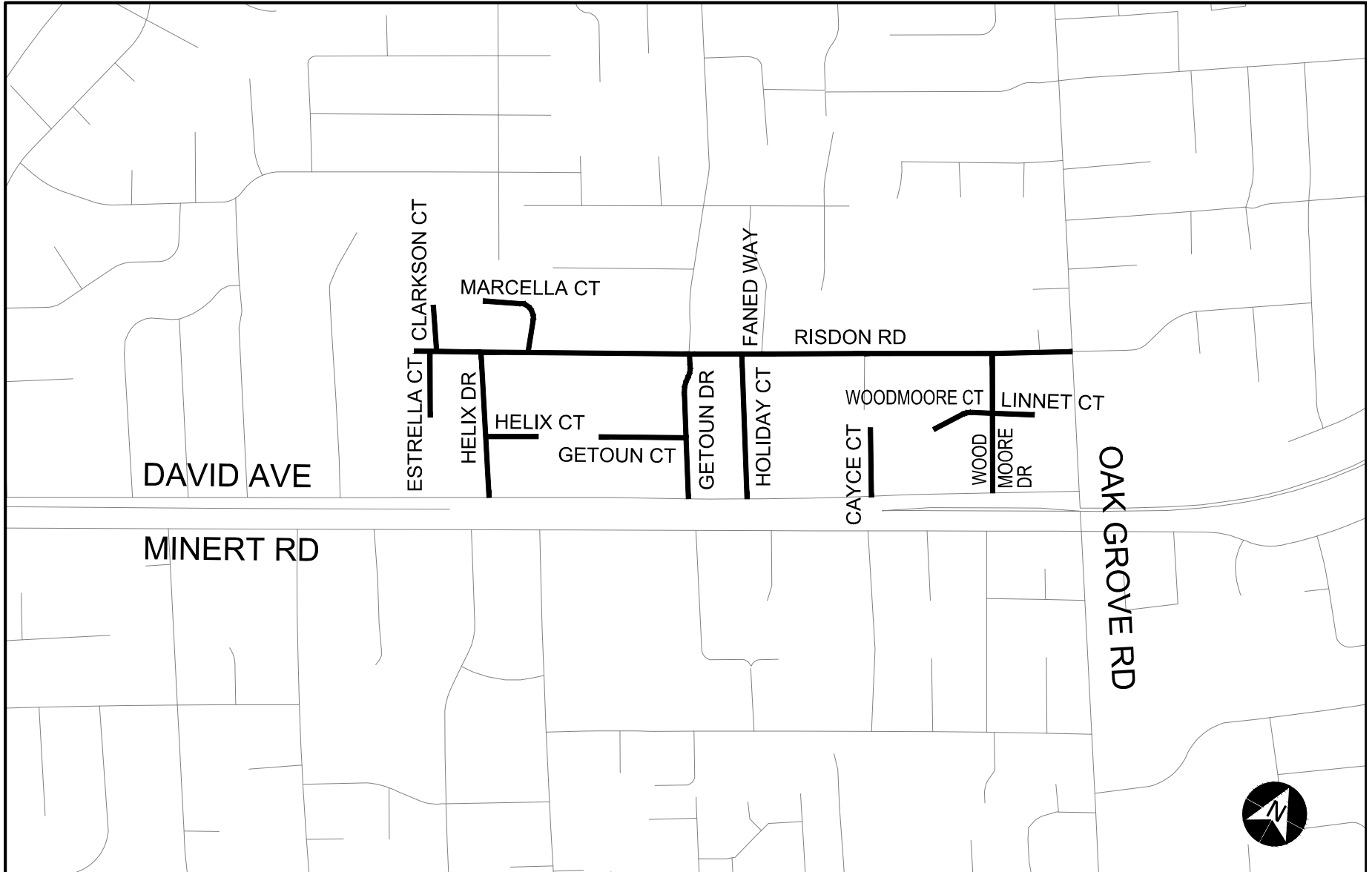

LOCATION MAP - AREA D1

NTS

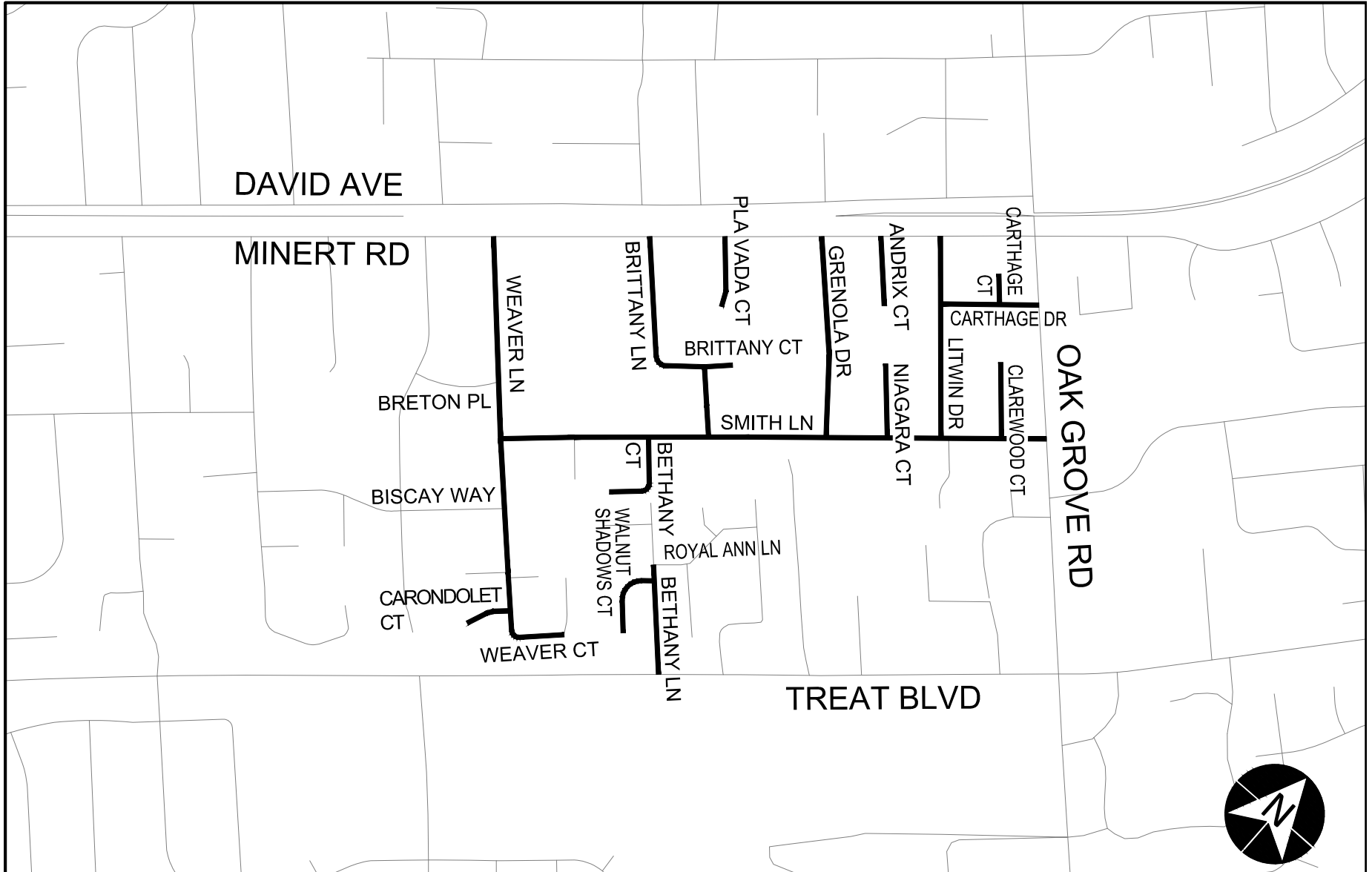

LOCATION MAP - AREA D2

NTS

CITY OF CONCORD
ENGINEERING SERVICES
1950 Parkside Drive, MS/40
Concord, California 94519
FAX: (925) 798-9692

Telephone: (925) 671-3361



CITY COUNCIL
Timothy S. Grayson, Mayor
Laura M. Hoffmeister, Vice Mayor
Edi E. Birsan
Danial C. Helix
Ronald E. Leone

Thomas J. Wentling, City Treasurer
Valerie J. Barone, City Manager

July 30, 2015

«OWNER_NAME»
«OWNER_ADDRESS»
«OWNER_CITY_STATE_ZIP»

SUBJECT: Construction Alert- Project No. 2329 FY 14-15 Pavement Maintenance

Dear Resident,

The City Council awarded a construction contract on July 28, 2015 for Project No. 2329 FY 14-15 Pavement Maintenance. The project will construct pavement maintenance and curb ramp improvements on various City streets. Additional project details are available on the City's web page at: www.cityofconcord.org/pdf/pw/projects/construction.pdf

Construction is expected to begin in August with completion in October of 2015. The general work hours are between 8:00 am and 5:00 pm. Unforeseen site conditions may require that work start earlier or end later than the times specified for certain activities. While traffic may be impacted at various times during construction, City Staff and the Contractor will be working diligently to minimize such impacts.

The City Project Manager or Resident Engineer listed below will answer any questions or respond to any concerns you may have regarding construction activities. Though the Contractor information is provided, please contact the City Project Manager or Resident Engineer before contacting the Contractor. If an emergency situation arises, please contact the City of Concord Police Department directly.

CONTACTS		
ROLE/POSITION	NAME	PHONE NUMBER
City Project Manager	Jeff Rogers	(925) 671-3108
Resident Engineer	Scott Christie, Swinerton Management and Consulting	(415) 416 5690
Contractor	Daniel Cruz , Intermountain Slurry Seal Inc.	(209) 629-7938

Your patience during construction is greatly appreciated.

Sincerely,

Mario C. Camorongan, PE, CFM, QSD
CIP Manager – Capital Projects

cc: Valerie Barone, City Manager
Victoria Walker, Director of CED
Robert Ovidia, PE, City Engineer
Justin Ezell, Public Works Director
Ray Kuzbari, Transportation Manager

Jeff Rogers PE, QSD, Project Manager
Nick Kis. Construction Inspection Supervisor
Dispatch Office, Concord Police Department
Scott Christie, Swinerton

CITY OF CONCORD
ENGINEERING SERVICES
1950 Parkside Drive, MS/40
Concord, California 94519
FAX: (925) 798-9692

Telephone: (925) 671-3361



CITY COUNCIL
Timothy S. Grayson, Mayor
Laura M. Hoffmeister, Vice Mayor
Edi E. Birsan
Danial C. Helix
Ronald E. Leone

Thomas J. Wentling, City Treasurer
Valerie J. Barone, City Manager

30 de julio 2015

TEMA: Noticia de Construcción – Proyecto No. 2329 Mantenimiento de Pavimento de Calles para el Año 2014-2015

Estimado Residente,

El 28 de julio de 2015 El Consejo Municipal de la Ciudad (City Council) autorizó un contrato para el proyecto No. 2329 Mantenimiento del pavimento de calles para el año 2014-2015 (varias calles en la ciudad). El proyecto es para mejoras y mantenimiento del pavimento y rampas de freno en varias calles de la Ciudad. Más detalles del proyecto se encuentran en la página web de la ciudad en:

www.cityofconcord.org/pdf/pw/projects/construction.pdf

Se espera que la construcción comience a medio de agosto y que finalice en octubre de 2015. Generalmente, las horas de trabajo son de 8:00 A.M a 5.00 P.M. Condiciones imprevistas del sitio de construcción pueden requerir que las horas de trabajo comiencen más temprano o terminen más tarde de las horas especificadas anteriormente para ciertas actividades. El tráfico puede que sea afectado en varias ocasiones durante la construcción. Tanto el personal de la ciudad como el contratista van a trabajar con diligencia para minimizar cualquier impacto.

El Gerente del Proyecto o el Ingeniero que se nombra a continuación responderá a las preguntas o a cualquier duda que pueda tener con respecto a las actividades de construcción. A continuación también encontrará la información del contratista. Por favor, póngase en contacto con el Ingeniero Residente antes de contactar el contratista, si es posible. Si surge una situación de emergencia, póngase en contacto directamente con el Departamento de Policía de la Ciudad de Concord.

CONTACTOS		
POSICIÓN	NOMBRE	NÚMERO DE TELÉFONO
El Gerente del Proyecto	Jeff Rogers	(925) 671-3108
Ingeniero Residente	Scott Christie, Swinerton Management and Consulting	(415) 416 5690
Contractista	Daniel Cruz , Intermountain Slurry Seal Inc.	(209) 629-7938

Su paciencia durante la construcción es muy apreciada.

Atentamente,

Mario C. Camorongán, PE, CFM, QSD
CIP Manager – Capital Projects

cc: Valerie Barone, City Manager
Victoria Walker, Director of CED
Robert Ovadia, PE, City Engineer
Justin Ezell, Public Works Director
Ray Kuzbari, Transportation Manager

Jeff Rogers PE, QSD, Project Manager
Nick Kis, Construction Inspection Supervisor
Dispatch Office, Concord Police Department
Scott Christie, Swinerton