

THE CA [YOU]

Get Involved In Your Community

May/ June 2015

CAU MISSION STATEMENT

“TO PROVIDE COMMUNITY ACCESS THROUGH EFFECTIVE AND COMPREHENSIVE SUPPORT SERVICES FOR PEOPLE WITH DISABILITIES, AT-RISK YOUTH AND PEOPLE WITH AFFORDABLE HOUSING NEEDS, GIVING THEM THE OPPORTUNITY TO LIVE INDEPENDENTLY AND TO LEAD NORMAL AND PRODUCTIVE LIVES AS CITIZENS INTEGRATED INTO THE COMMUNITY.”



IN THIS ISSUE...

Page 2	Birthday Wishes
Page 3-8	Events
Page 9	Why Recreation Is Important
Page 10	Feast With Friends
Page 11-13	Arts & Exhibits
Page 14	New York Red Bulls
Page 15	Theatrical Events
Page 16	Shrek the Musical Jr. Dates
Page 17	Movies
Page 18-20	Clubs, Classes & More!
Page 21	Invincible Michael Jackson Tribute
Page 22	Member Stories
Page 23	Recreation Guidelines
Page 24-25	Monthly Recreation Sign-Up Worksheets
Page 26	Recreation Calendar
Page 27	Recreational Festivities

CAU EVENT

Look for the CAU Event symbol throughout these pages and sign up for Community Access Unlimited recreation using the sign-up worksheets provided.

Visit www.caunj.org for more information on Community Access Unlimited.

For questions on CAU or community recreation events please contact:

Community Integration Coordinator

908-354-3040 x216

HAPPY BIRTHDAY!!

To CAU members celebrating birthdays in May & June

Ida Mangione: 5/1

Raul Cruz: 5/3

Sarah Borges: 5/4

Alan Conroy: 5/5

Ronald Machuta : 5/7

Karen Karpinski: 5/8

Matthew Cohen: 5/10

James Emann: 5/12

Franklin Lagonegro: 5/12

Kelly Schoberl: 5/14

Rosemary Miliano: 5/15

Anthony Cotton : 5/16

DeAnn Courter: 5/16

Richard Sanders: 5/17

Brian Baker: 5/18

Christopher Davis: 5/18

Henry Zero: 5/19

Denise Gatsche: 5/22

Gabianny Valerio: 5/2

Joyce Sigue: 5/23

Jesse Johnson: 5/23

Jason Petti: 5/23

Ilyse Perkins : 5/31

Virginia Jeffer: 6/1

James Maccia: 6/ 1

Joseph Glynn: 6/1

Sheri Cheskin: 6/2

Geraldine Fair: 6/2

Megan Modero: 6/3

Michael Davis: 6/3

Elizabeth Furler: 6/4

Richard Worschak: 6/4

Matthew Weckstein: 6/4

Joelle Diamond: 6/5

Seymour Resnick: 6/7 Marjorie Pryor: 6/29

Maureen Marziale: 6/7 Chana Paloff: 6/29

Lyman Thompson: 6/8 Richard Marotta: 6/29

Oleska Jakymowycz: 6/8

Vincent Marrero: 6/9

Andy Rados: 6/10

Shikia James: 6/11

Alana Gray: 6/13

Diane Archie: 6/14

Robert Hartman: 6/14

Eugene Miller: 6/15

Donald Trainor: 6/15

Gary Rubin: 6/16

Desi Clearly: 6/17

Shatisha Thomas: 6/18

Lisa Garibaldi: 6/19

Sunnah Bilal-Shakir: 6/20

Theresa Werner: 6/21

Daniel Jordan: 6/22

Mary Jane French: 6/24

Kenneth Borre: 6/24

Joseph Stokes: 6/25

Mary Pat Klein: 6/26

Calvin Gibson: 6/26

Linda Marchand: 6/27

Denise McArthur: 6/27

Helena Swan: 6/28



EVENTS



Bowling Night

Thursday, 5/14

&

Thursday 6/18

6pm – 8pm

CAU Member: \$20.00

Non CAU Member:

\$25.00

CAU EVENT

Helping Hands

Self-Advocacy

Community Access Unlimited

88 West Grand Street, Elizabeth

CAU EVENT

May 5th & June 2nd

6:00PM – 8:00PM

Helping Hands is one of the oldest and strongest self-advocacy groups in the state of New Jersey. Advocates are involved in legislative updates, letter writing campaigns, accessibility and voting campaigns, “Meet the Candidates” events, attending local, state, and national conferences, and conducting professional workshops. Meetings are held monthly and are open to all people with disabilities.



Cost for your first meeting is FREE.

Each additional meeting is \$2
for both members and non-members

Seats Available: 100

Hoboken New Jersey

**Spring Art & Musical
Festival !**

CAU EVENT

Sunday

May 3, 2015

Hoboken New Jersey

11:00 A.M.- 1:00 P.M

CAU Member: \$20

Non CAU Member: \$25



Super Hero

Breakfast

Sunday, May 17, 2015

9:30 a.m. - 11:30 a.m.

600 Main Street, Woodbridge, NJ

CAU Member: \$25

Non CAU Member: \$30

Top Gun Paintballing

567 Monmouth Rd, Cream Ridge, New Jersey

Join CAU as we take part in
New Jersey very own
“Disney Land of Paintball”

Sunday, May 24, 2015

11:00AM-4:00PM

12 Slots Available

CAU Member: \$40.00

**Non CAU Member:
\$45.00**

CAU PRESENTS
Trenton Thunder
Baseball Team



Sunday, May 31, 2015

11:00am-4:00pm

Game ticket will include an unlimited picnic
with great seats to watch the game !

All members fee: \$ 40

Non CAU Member: \$45

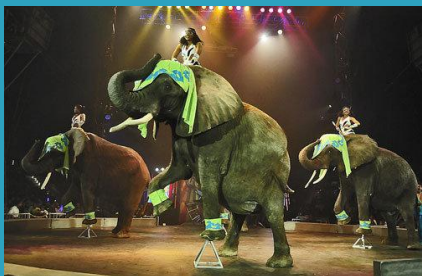

UniverSoul
Circus

CAU EVENT



SATURDAY, MAY 23, 2015

12:00AM-3:00PM

Over 20 years of Fun over the Big Top Circus

The most interactive Circus in the World!

Members: \$35

Non-members: \$40



300 Boardwalk

Point Pleasant Beach, NJ

Saturday, May 16, 2015

11:00AM-3:00PM

12 Slots Available

CAU Member Cost: \$30.00

Non CAU Member Cost: \$35.00

Medieval Times

149 Polito Ave, Lyndhurst, NJ

Friday, May 22, 2015

& Friday, June 19, 2015

6:00 PM-9:00 PM

12 Slots Available

CAU Members Cost: \$60.00

Non CAU Member Cost: \$65.00



DAVE AND BUSTERS

CAU EVENT

Saturday, June 20, 2015

11AM-2PM



Join CAU Recreational Event

The Arcade World of Fun and Games

Dave and Buster.

Food, Games and a Full Day of Fun

Members: \$50

Non-members: \$55

Seats Available: 12

Why Recreation Is Important

- **Exercise** – Studies have shown that regular exercise can help prevent diseases, control your weight, increase strength, improve stamina, help you sleep better, and just make you feel better in general.
- **Relaxation** – Calm your mind, and you'll lower your blood pressure.
- **Group participation** – Participating in any kind of group activity – a class, theatrical production, community league sport, or pick-up game – has all kinds of benefits. Group activities help you build your social skills and social networks.



Feast With Friends



Join us throughout the month for breakfast or dinner at your favorite local restaurants.
 Gather your friends and come out for great food and even better company!
Price includes transportation from CAU to the restaurant.

Seats Available Per Trip: 12

CAU EVENT

May

5/07	Tops Diner	6:00PM-8:00PM	Member \$45	Non-Member \$49
5/10	IHOP	9:00AM-11:00AM	Member \$40	Non-Member \$45
5/15	Tropicana Diner	6:00PM-8:00PM	Member \$45	Non-Member \$49
5/19	Applebee's	6:00PM-8:00PM	Member \$45	Non-Member \$49
5/27	Red Lobster	6:00PM-8:00PM	Member \$45	Non-Member \$49
5/29	Olive Garden	6:00PM-8:00PM	Member \$45	Non-Member \$49

June

6/07	IHOP	9:00AM-11:00AM	Member \$45	Non-Member \$49
6/10	Cheesecake Factory	6:00PM-8:00PM	Member \$45	Non-Member \$49
6/23	TGIF Friday	6:00PM-8:00PM	Member \$45	Non-Member \$49
6/29	Applebee's	6:00PM-8:00PM	Member \$45	Non-Member \$49

ARTS & EXHIBITS

Rubber Band Bracelets

CAU EVENT

May 26th & June 9th
6:00 PM-7:30 PM
45 Cherry Street, Elizabeth, NJ

Members \$2 Non-Members \$4
Seats Available: 12



Have you ever wanted to learn how to make the popular rubber band bracelets? Now is your chance to learn! Tonya Hopson will show you how to create your own jewelry so that you can

Art Class with Maurice

CAU EVENT

May 11th & 25th

June 8th & 22nd

45 Cherry Street, Elizabeth, NJ

6 pm-7:30 pm

Members \$15
Non-Members \$19



NEW!!! Art Class

CAU EVENT

Express Yourself Studios
1877 Springfield Ave, Maplewood

CAU has teamed up with Express Yourself Studios in Maplewood to bring you a brand new set of art classes. Listed below you will find the dates and projects. These are classes you don't want to miss!!

6:00 PM-8:00 PM
May 4th & 18th / June 1st & 15th

Members \$25
Non-Members \$29
Seats Available: 12



Funding has been made possible in part by the New Jersey State Council on the Arts, Department of State, a partner agency of the National Endowment of the Arts, through a grant administered by the Union County Office of Cultural and Heritage Affairs.

ARTS & EXHIBITS



Liberty Science Center

CAU EVENT

**Tesla the Lighting Show!!
An Electrifying Experience**

Date: Saturday, May 2, 2015
Cost: \$25 for members &
\$29 for nonmembers
Time: 11:00AM-4:00PM



CAU EVENT

Color Me Mine: The Art of Having Fun.

Enjoy a night of painting-your-own-pottery, designing a fun party idea, a truly unique gift, or just want to have some fun, Color Me In will be the event to own piece of art to last a lifetime!

Date: Thursday, June 5, 2015

Time: 6:00PM-8:00PM

Cost: \$30.00 for members & \$35.00 for nonmembers



Funding has been made possible in part by the New Jersey State Council on the Arts, Department of State, a partner agency of the National Endowment of the Arts, through a grant administered by the Union County Office of Cultural and Heritage Affairs.

Movements With Music

ARTS & EXHIBITS

CAU EVENT

45 Cherry Street, Elizabeth, New Jersey
WHEN: May 28th – June 25th
TIME: 6:00PM-7:00pm
COST: \$15.00 for members \$19.00 for nonmembers

FITNESS

Movement with Music focuses on embodiment through the use of developmental patterns of movements, Yoga and breathe-work

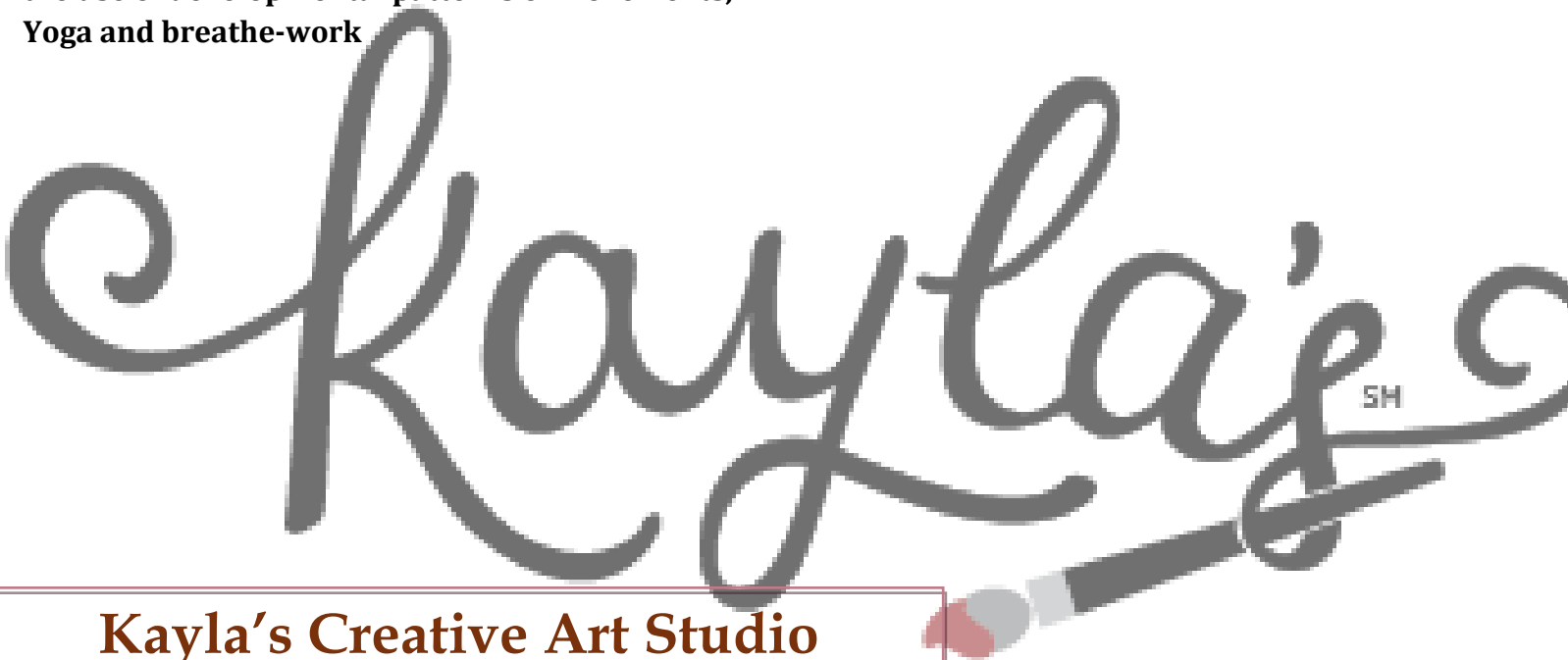

Kayla's Creative Art Studio

Sunday, June 21, 2015

629 Springfield Ave

Berkeley Heights, NJ

12:00 PM-2:00 PM

CAU Members: \$50.00

Non CAU Members: \$55.00

12 Slots Available

ART STUDIO



NEW JERSEY
STATE COUNCIL
ON THE ARTS

Funding has been made possible in part by the New Jersey State Council on the Arts, Department of State, a partner agency of the National Endowment of the Arts, through a grant administered by the Union County Office of Cultural and Heritage Affairs.

New York Red Bulls

Run with our very own New York

Wednesday, June 24, 2015

5:00 p.m. - 9:00 p.m.

600 Cape May St, Harrison, NJ

CAU Members: \$40

Non-CAU Members: \$45

Upcoming Theatrical Events



NEW JERSEY PERFORMING ARTS CENTER
One Center Street, Newark, NJ

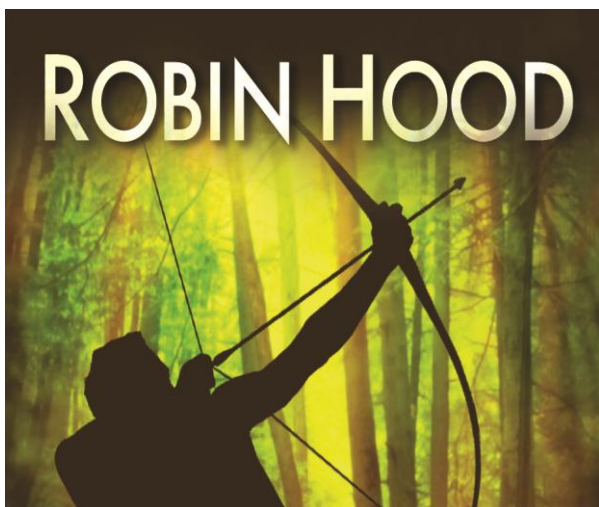

photo by Chris Lee

CAU EVENT

New Jersey Performing Arts Center featuring “The Adventures of Robin Hood” the musical, State of the Art Performance, completely keep you on the edge of your seat.

Place: New Jersey Performing Arts Center Newark New Jersey

Date: Saturday, June 6, 2015

Time: 2:00PM - 5:00PM

Cost: \$25.00 for members & \$29 for nonmembers

JUNE 26
7:30 PM

JUNE 27
7:30 PM

JUNE 28
2:00 PM

Jonathan Dayton High School Springfield, NJ

SHREK
THE MUSICAL JR
presented by
The CAU Community Players

The CAU Community Players was established in 2011 by Community Access Unlimited as an opportunity for its members to collaborate with the community to create an incredibly unique and inspiring theatrical experience.



TICKETS - \$10 Each
Available Starting May 1

Sponsorship Opportunities are available!
Call today at 908-354-3040 x376

This project is supported with a grant from the
New Jersey Council on Developmental Disabilities and
the Union County Arts Program



© Stephen Wilkes

Coney Island Boardwalk

West 37st. Boardwalk, Brooklyn, New York

Saturday, May 30, 2015

10:00 AM-2:00 PM

CAU Members Price: \$60.00

Non CAU Members Price: \$65.00

12 Available Slots.

Check out these films!

Movie Night

May Movie Nights

Friday May 1st
&
Tuesday May 12th

6:00PM-9:00PM

AMC Theatres

Mountainside, New Jersey

*Ticket Purchase Includes
Small Popcorn and Drink*

CAU Member: \$ 30.00

Non CAU Member: \$35.00

June Movie Night

Tuesday June 16th
&
Tuesday June 30th

6:00PM-9:00PM

CAU EVENT

Movie Matinee

May Movie Matinee

AMC Theatres

651 Kapkowski Rd,

Elizabeth, NJ

Saturday

May 9, 2015

11:00AM-2:00PM

*Ticket Purchase Includes
Small Popcorn and Drink*

CAU Member: \$30.00

**Non CAU Member:
\$35.00**

BUT WAIT, THERE'S MORE...



Sign Language Club

CAU EVENT

Community Access Unlimited
Fraser Room

Wednesday
June 17th

6:00PM – 7:30PM

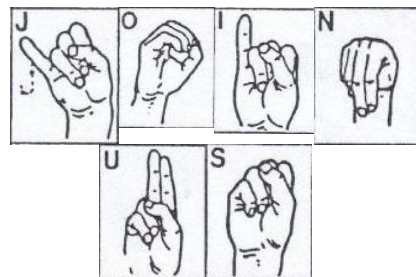

Come learn American Sign Language with friends and light refreshments!

Cost is FREE for Members & Non-Members

Seats Available: 12

Woodbridge Roller Skating

Wednesday, May 13th

6:00 PM-8:00PM

Members Cost: \$25.00

Non Members Cost: \$30.00

Woodbridge Skyline Mini Golf

Thursday, May 21st

Thursday, June 11th

6:00PM-8:00PM

Members Cost: \$25.00

Non Members Cost: \$30.00

CAU EVENT

Woodbridge Community Center

600 Main Street, Woodbridge, New Jersey

Spots Available: 12

Please bring extra cash for items purchased.



Game Night And Pizza



Wednesday, May 6, 2015

6:00PM - 8:00PM

ACE Room

45 Cherry Street, Elizabeth, NJ

Max Attendee: 12 Members

CAU Member Cost: \$15

Non Member: \$20

MONOPOLY



Bingo & Subs

CAU Cafeteria



Friday, May 8, 2015

Thursday, June 4, 2015

6PM-7:30PM

CAU EVENT

Members \$15

Non-Members \$19

Seats Available: 12



Karaoke Night

Community Access Unlimited

CAU Cafeteria

CAU EVENT

Wednesday May 20th

& June 3rd

6:00PM – 7:30PM

Members \$10

Non-Members \$14

Spots Available: 12





Invincible: Glorious
Tribute to
Michael Jackson

**SATURDAY
JUNE 13, 2015
8:00PM- 11:00PM**

CAU Members: \$50.00

Non-CAU Members: \$55.00

MAX ATTENDEE: 12

NEW JERSEY

PERFORMING ARTS CENTER

NEWARK, NEW JERSEY

MEMBER STORIES



CAU Member, Maurice Stephens, has truly made large efforts towards community integration, proud member of CAU.

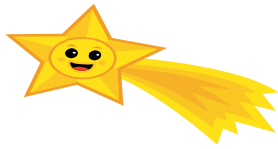

Elizabeth, NJ – May 1, 2015 –

Maurice shared with staff he wanted to share what he has learned from the art classes he had taken in the past with CAU members, by conducting his own art classes. When he first mentioned the art group it was just an idea of talking about art or being someone’s assistant in an art class. Staff followed up with the programs supervisor and an art class was scheduled for Maurice. The art classes were to take place once a month. Maurice shared with staff he was very nervous the first couple of classes, but in spite of this, Maurice felt good to be a teacher of his own class. He felt important.

When teaching the class and showing the members new drawing techniques he hopes his peers are able to go home and use the lessons learned in class for their personal art experiences. Maurice has developed from regular pencil drawing, to color pencils, markers, oil pastels and most recent to water based paint. Maurice shared him likes using the oil pastels the most. He also likes painting because you can mix and make different colors. Maurice feels a lot more confident about his abilities in teaching an art class now. His greatest accomplishment is looking back on the previous art projects and seeing the progress he has been able to come along with his peers. Maurice now has a talk show on YouTube named “Maurice and Joe Talk Show”. They most recently received a new camera for filming, and will be posting new interviews very soon. Maurice is making steps to create a Facebook page for the show. At the current time he is developing a documentary on himself via audio, video, and pictures.

CAU RECREATION GUIDELINES

ALL members and non-members are required to sign up and pay in advance.

Space is limited, so sign up quickly!!

The Monthly Event/Class Sign-Up Worksheet must be attached with payment.

<u>MEMBERS</u>	<u>NON-MEMBERS</u>
1) Contact your primary counselor or Program Assistant Director.	
2) Check the availability of the event/class by calling (908)354-3040 and speaking to the Community Integration Coordinator Luis Ayala Ext.216	
3) Fill out the Monthly Recreation Sign-Up Worksheet and show it to your primary counselor or Program Assistant Director, who will then register you for the events/classes you have paid for.	
4) Complete the Monthly Event/Class Sign-Up Worksheet and return with payment to: <div style="display: flex; justify-content: space-around; align-items: center; margin-top: 10px;"> <div style="text-align: center;"> <p>Community Access Unlimited Attn: Recreation 80 West Grand Street Elizabeth, NJ 07202</p> <p><i>*Please make a copy of both for your records*</i></p> </div> <div style="border: 2px solid green; border-radius: 50%; padding: 10px; background-color: #e0ffe0; text-align: center;"> <p>For all <u>Non-Members</u> the cost will be an additional fee for recreational events.</p> </div> </div>	
5) When attending a recreation event, please meet in the Chat Center (80 West Grand St., Elizabeth) thirty minutes prior to the event, unless otherwise instructed. If you are attending a class, please meet at the class location.	
6) If you are unable to attend an event/class, notify the Recreation Department at least 10 business days in advance in order to receive a refund or credit. If the Recreation Department is NOT notified, no refund or credit will be provided. No refunds or credit will be given for events with pre-purchased tickets (ex: vacations, plays, sporting events, etc.)	

***If you are interested in becoming a CAU Recreational Member please call for an application.
Recreation membership is \$300/year and gives you the Member price for all events.***

May CAU RECREATION SIGN-UP WORKSHEET

Please return this form with payment to: Community Access Unlimited 80 West Grand St., Elizabeth, NJ 07202

Full Name(s): _____

Today's Date: _____

Address: _____

Phone: _____

Email: _____

CAU Program (if applicable): _____

Date(s)	Event/Class	Time	Member Cost	Non-Member Cost	# of Non-Members	Total
5/1	Movie Night	6:00PM-9:00pM	\$30.00	\$35.00		
5/2	Liberty Science Center	11:00AM-4:00PM	\$25.00	\$29.00		\$
5/3	Spring Arts Musical Festival Hoboken	11:00AM-1:00PM	\$20.00	\$25.00		\$
5/4	Art Class in Maplewood	6:00PM-8:00PM	\$25.00	\$29.00		\$
5/5	Helping Hands	6:00PM-8:00PM	\$2.00	\$2.00		\$
5/6	Game Night and Pizza	6:00PM-8:00PM	\$15.00	\$20.00		\$
5/7	Tops Diner	6:00PM-8:00PM	\$45.00	\$49.00		\$
5/8	Bingo and Subs	6:00PM-7:30PM	\$15.00	\$19.00		\$
5/9	Movie Matinee	11:00AM-2:00PM	\$30.00	\$35.00		\$
5/10	Ihop	9:00AM-11:00AM	\$40.00	\$45.00		\$
5/11	Art Class with Maurice	6:00PM-7:30PM	\$15.00	\$19.00		\$
5/12	Movie Night	6:00PM-9:00PM	\$30.00	\$35.00		\$
5/13	Roller Skating Woodbridge Center	6:00PM-8:00PM	\$25.00	\$30.00		\$
5/14	Bowling Night	6:00PM-8:00PM	\$20.00	\$25.00		\$
5/15	Tropicana Diner	6:00PM-8:00PM	\$45.00	\$49.00		\$
5/16	Jenkinsons Aquarium	11:00AM-3:00PM	\$30.00	\$35.00		\$
5/17	Super Hero Breakfast	9:30AM:11:30AM	\$25.00	\$30.00		\$
5/18	Art Class in Maplewood	6:00PM-8:00PM	\$25.00	\$29.00		\$
5/19	Applebee's	6:00PM-8:00PM	\$45.00	\$49.00		\$
5/20	Karaoke Night	6:00PM-7:30PM	\$10.00	\$14.00		\$
5/21	Skyline Mini Golf	6:00PM-8:00PM	\$25.00	\$30.00		\$
5/22	Medieval Times	6:00PM-9:00PM	\$60.00	\$65.00		\$
5/23	UniverSoul Circus	12:00PM-3:00PM	\$35.00	\$40.00		\$
5/24	Paintballing Top Gun	11:00AM-4:00PM	\$40.00	\$45.00		\$
5/25	Art Class With Maurice	6:00PM-7:30PM	\$15.00	\$19.00		\$
5/26	Rubber Band Bracelet	6:00PM-7:30PM	\$2.00	\$4.00		\$
5/27	Red Lobster	6:00PM-8:00PM	\$45.00	\$49.00		\$
5/28	Movement with Music	6:00PM-7:00PM	\$15.00	\$19.00		\$
5/29	Olive Garden	6:00PM-8:00PM	\$45.00	\$49.00		\$
5/30	Coney Island	10:00AM-2:00PM	\$60.00	\$65.00		\$
5/31	Trenton Baseball Team	11:00AM-4:00PM	\$40.00	\$45.00		\$
GRAND TOTAL: \$						_____

Payment Details (Check one box): Check # _____ Money Order Cash

*Make checks and Money Orders out to - **Community Access Unlimited** and include the following:*

Name of Event/Class Date of Event/Class Full Name of Attendee

June CAU RECREATION SIGN-UP WORKSHEET

Please return this form with payment to: Community Access Unlimited 80 West Grand St., Elizabeth, NJ 07202

Full Name(s): _____

Today's Date: _____

Address: _____

Phone: _____

Email: _____

CAU Program (if applicable): _____

Date(s)	Event/Class	Time	Member Cost	Non-Member Cost	# of Non-Members	Total
6/1	Art Class in Maplewood	6:00PM-8:00PM	\$25.00	\$29.00		\$
6/2	Helping Hands	6:00PM-8:00PM	\$2.00	\$2.00		\$
6/3	Karaoke Night	6:00PM-7:30PM	\$10.00	\$14.00		\$
6/4	Bingo and Subs	6:00PM-7:30PM	\$15.00	\$19.00		\$
6/5	Color Me Mine	6:00PM-8:00PM	\$30.00	\$35.00		\$
6/6	Adventure of Robin Hood	2:00PM-5:00PM	\$25.00	\$29.00		\$
6/7	Ihop	9:00AM-11:00AM	\$40.00	\$45.00		\$
6/8	Art Class with Maurice	6:00PM-7:30PM	\$15.00	\$19.00		\$
6/9	Rubber Band Bracelet	6:00PM-7:30PM	\$2.00	\$4.00		\$
6/10	Cheesecake Factory	6:00PM-8:00PM	\$45.00	\$49.00		\$
6/11	Skyline Mini Golf	6:00PM-8:00PM	\$25.00	\$30.00		\$
6/12	CAU Prom	6:00PM-9:00PM	\$25.00	\$29.00		\$
6/13	Invincible MJ Tribute	8:00PM-11:00PM	\$50.00	\$55.00		\$
6/14	LUAU Party	12:00pm-3:00PM	\$25.00	\$30.00		\$
6/15	Art Class in Maplewood	6:00PM-8:00PM	\$25.00	\$29.00		\$
6/16	Movie Night	6:00PM-9:00PM	\$30.00	\$35.00		\$
6/17	Sign Language	6:00pm-7:30pm	FREE	FREE		\$
6/18	Bowling Night	6:00PM-8:00PM	\$20.00	\$25.00		\$
6/19	Medieval Times	6:00PM-9:00PM	\$60.00	\$65.00		\$
6/20	Dave and Busters	11:00AM-2:00PM	\$50.00	\$55.00		\$
6/21	Kayla's Creative Art Studio	12:00PM-2:00PM	\$50.00	\$55.00		\$
6/22	Art Class with Maurice	6:00PM-7:30PM	\$15.00	\$19.00		\$
6/23	TGI Friday's	6:00PM-8:00PM	\$45.00	\$49.00		\$
6/24	Red Bulls Game	5:00PM-9:00PM	\$40.00	\$45.00		\$
6/25	Movement with Music	6:00PM-7:00PM	\$15.00	\$19.00		\$
6/26	Shrek the Musical	7:30PM-9:00PM	\$10.00	\$10.00		\$
6/27	Shrek the Musical	7:30PM-9:00PM	\$10.00	\$10.00		\$
6/28	Shrek the Musical	2:00PM-5:00PM	\$10.00	\$10.00		\$
6/29	Applebee's	6:00PM-8:00PM	\$45.00	\$49.00		\$
6/30	Movie Night	6:00PM-9:00PM	\$30.00	\$35.00		\$

GRAND TOTAL: \$ _____

Payment Details (Check one box): Check # _____ Money Order Cash

*Make checks and Money Orders out to - **Community Access Unlimited** and include the following:*

Name of Event/Class Date of Event/Class Full Name of Attendee

CAU RECREATION CALENDAR



May 2015						
Sunday	Monday	Tuesday	Wednesday	Thursday	Friday	Saturday
					1 Movie Night	2 Liberty Science Center
3 Sping Arts Musical Hoboken	4 Art Class in Maplewood	5 Helping Hands	6 Game Night and Pizza	7 Tops Diner	8 Bingo and Subs	9 Movie Matinee
10 Ihop	11 Art Class with Maurice	12 Movie Night	13 Roller Skating	14 Bowling Night	15 Tropicana Diner	16 Jenkinsons Aquarium
17 Super Hero Breakfast	18 Art Class in Maplewood	19 Applebee's	20 Karaoke Night	21 Skyline Mini Golf	22 Medieval Times	23 UniverSoul Circus
24 Paintaballing Top Gun	25 Art Class with Maurice	26 Rubber Band Bracelet	27 Red Lobster	28 Movement with Music	29 Olive Garden	30 Coney Island
31 Trenton Baseball						
June 2015						
Sunday	Monday	Tuesday	Wednesday	Thursday	Friday	Saturday
	1 Art Class in Maplewood	2 Helping Hands	3 Karaoke Night	4 Bingo and Subs	5 Color Me Mine	6 Adventures of Robin Hood
7 Ihop	8 Art Class With Maurice	9 Rubber Band Bracelet	10 Cheesecake Factory	11 Skiline Mini Golf	12 Prom	13 Invincible MJ Tribute
14 LUAU Party	15 Art Class in Maplewood	16 Movie Night	17 Sign Language	18 Bowling Night	19 Medieval Times	20 Dave and Busters
21 Kayla's Creative Art Studio	22 Art Class with Maurice	23 TGIF	24 Red Bull Game	25 Movement with Music	26 Shrek the Musical	27 Shrek the Musical
28 Shrek the Musical	29 Applebee's	30 Movie Night				

PROM

Friday June 12, 2015

Peterstown Community Center

6:00 pm-9:00 pm

CAU Members: \$25.00

Non CAU Members: \$29.00

Maximum of 100 Attendees

Hosted by Helping Hands.

LUAU Party

Sunday June 14th, 2015

12:00pm-3:00pm

CAU Cafeteria 50 Members Maximum Attendee

CAU Members: \$25

Non CAU Members: \$30



Community Access Unlimited
80 West Grand Street
Elizabeth, New Jersey 07202-1447

NON-PROFIT
ORGANIZATION
**U.S. POSTAGE
PAID**
PERMIT 225
ELIZABETH, NJ