

*Nova Scotia Hospice Palliative Care Association
Annual Conference May 12-14, 2011, Inverary Inn, Baddeck, NS*

Thursday, May 12

1830—2000 Registration

2000—2300 Cape Breton Ceilidh

Friday, May 13

0700 - 0830 Registration

0745 - 0820 Interest Groups

0830 - 0845 Opening Ceremony

0845 - 1015 Keynote: *Sr. Elizabeth Davis*
"Quality of Life – Quality of
Death: The Reality, Our Response"

1015 - 1045 Refreshments / View Displays

1045 - 1200 Concurrent Sessions

A) Led by the Spirit - Why We Do What We Do
Rev. Neil McKenna

B) Understanding Methadone for Cancer &
Non-Cancer Pain - *Dr. Maureen Allen*

1200 - 1315 Box Lunch
Annual General Meeting NSHPCA

1315 - 1445 Concurrent Sessions

A. Anticipatory Grief: Cancel the Anesthesia
Order – *Serena Lewis*

B. Palliative Surgery – An Oxymoron?
Dr. Russ Gowan
Role of Chronic Pain Physician in
Palliative Care – *Dr. Etienne Prinsloo*

1445 - 1515 Refreshments / View Displays

1515 - 1600 Concurrent Sessions

A. Informal Caregivers' Perceived Supports and
Barriers in the Provision of End-of-Life Care –
*Dr. Sue Korol, Sheila Profit, Dr. Anne Frances
D'Intino*

B. End-Stage COPD – *Dr. David Brake*

"Roots, Reality & Reaching Out"



Friday, May 13 (Continued)

1545-1700 Reaching Out: A
Partnership in Caring –
Elsa Jenson

1700-1730 Celebration of Life

1830-1900 Cash Bar

1900-2300 Banquet & Entertainment

Saturday, May 14

0745 - 0830 Registration

0830 - 1000 Keynote: *Dr. Nigel Sykes*
"Palliative Care: Roots,
Reality and Reaching Out"

1000 - 1030 Refreshments / View Displays

1030 - 1130 Concurrent Sessions

A. The Healing Power of Music: The Role of
Music in Palliative Care – *Jill Murphy*

B. Palliative Sedation – Mercy, Myth or
Euphemism – *Dr. Nigel Sykes*

1130 - 1300 Keynote: *Kelly Walker*
How to Dance on the Ark -
"When trying to help everyone
else survive the storm"

1300 - 1315 Closing Remarks

Registration

FAX this form with payment to:
902-567-8062

Mail this form with payment to:

NSHPCA Conference 2011
c/o Terri-Lynn Peters
Palliative Care Service
1482 George Street
Sydney, NS B1P 1P3

Please make cheques payable to:
NSHPCA Conference 2011.

Cancellation Policy

A full refund minus \$20 administration fee will be given for any cancellation received in writing two weeks prior to the conference; no refunds will be given after April 29, 2011.

Delegate substitution and sharing is permitted but only one name will be printed on the name tag and tax receipt. Confirmation will be sent by e-mail only; receipts will be provided in person at registration.

If you have any questions or require further information, contact Terri-Lynn Peters at 902-567-7804.

Conference Objectives

1. To understand the development of Hospice Palliative Care from its origins as a philosophy of care to a recognized medical specialty.
2. To explore the role of Hospice Palliative Care in the present health care environment and current societal needs.
3. To understand how the changing needs of patients, families and caregivers will present opportunities for growth and challenge to Hospice Palliative Care Service delivery in the future.
4. To explore the needs for Hospice Palliative Care in communities and nations with resource limitations and how established Hospice Palliative Care societies and programs can assist in the development of essential services.

“Roots, Reality & Reaching Out”

*Nova Scotia Hospice Palliative Care Association
Provincial Conference, May 12-14, 2011
Inverary Inn Resort, Baddeck, NS*

REGISTRATION FORM

Register By: April 29, 2011

Name: _____

Discipline/Position: _____

Organization: _____

Mailing Address: _____

Telephone: _____ (H) _____ (W)

E-mail: _____

NSHPCA Membership Number: _____

Cape Breton Ceilidh (Thursday) Conference Banquet (Friday)
__Attending __ Not Attending __Attending __ Not Attending

Dietary Needs
__ Vegetarian __ Have An Allergy: _____

Interest Groups (Friday 0745 – 0820)
__Attending __Not Attending Discipline: _____

Please indicate which of the Concurrent Sessions you will attend:
Friday (1045-1200) Friday (1315-1445) Friday (1515-1600)
__A __B __A __B __A __B

Saturday (1030-1130) __A __B

Registration Fee:

- ___ Members/Palliative Care Volunteers \$285.00
- ___ Non-Members: \$325.00
- ___ Student/Resident \$200.00
- ___ One Day: \$150.00 (excludes banquet ticket)
- ___ Extra Banquet Ticket(s) \$50.00

Payment: ___ Cheque ___ Money Order ___ Visa/Mastercard

Card # _____ Expiry _____

Name on Card: _____

Signature: _____

Accommodations:

Registration does not include accommodations. A block of rooms is held at the Inverary Inn; please call 1-800-565-5660 for reservations.

Conference rates: \$106 single / \$113 double available until April 12th. Reservations include breakfast. Suites and cottages are available upon request. See additional flyer for golf packages.

NSHPCA Annual Conference 2011
“ROOTS, REALITY & REACHING OUT”
Keynote Speakers



Dr Nigel Sykes read medicine at Oxford and is Medical Director and Consultant in Palliative Medicine at St Christopher's Hospice, London. He is also Honorary Consultant in Palliative Medicine at Guy's and St Thomas' Hospitals, and Honorary Senior Lecturer in Palliative Medicine at King's College, London.

Dr. Sykes' principal research interests concern gastrointestinal and end-of-life symptom management in palliative care, on which he has written extensively. He also teaches widely both in the UK and abroad. Currently chair of Help the Hospices International Palliative Care Reference Group he is also a member of the Neurological Diseases Strategy Group of the UK National Council for Palliative Care.

Dr. Sykes has served as Treasurer of the Association of Palliative Medicine of Great Britain and Ireland, and as a member of the Association's Executive and Ethics committees. He set up the first clinical ethics committee to be located in a hospice and has spoken on television and radio, and made presentations to British parliamentary committees, on ethical issues relating to palliative care.



Elizabeth M. Davis is a member of the Congregation of the Sisters of Mercy of Newfoundland and Labrador. She is presently the Congregational Leader of the Sisters of Mercy. She has been a part-time faculty member at St. Augustine's Seminary (Toronto) as well as a member of the Board of the Royal College of Physicians and Surgeons of Canada, the Board of Regis College (Toronto School of Theology), the Canadian Health Services Research Foundation and the Medical Council of Canada. She has also been a member of the National Board of Medical Examiners of the United States, the Canadian Institute for Health Information and the Faculty for Dalhousie University's Management Program for Clinical Leaders

She taught high school in Newfoundland (1969-1982), and served as Executive Director of St. Clare's Mercy Hospital (1986-1994) and as the first President and Chief Executive Officer of the Health Care Corporation of St. John's (1994-2000). She was one of three Commissioners on the *Royal Commission on Renewing and Strengthening Newfoundland and Labrador's Place in Canada* (June 2002 – June 2003). Among her recent awards are receipt of an honorary Doctor of Laws from Memorial University of Newfoundland (May 2002), appointment as a Member of the Order of Canada (May 2004), the 2006 Leadership Achievement Award from the University of Toronto Society of Graduates in Health Policy, Management & Evaluation; the Canadian Federation of Nurses' Unions *Bread and Roses Award* (2007), appointment as an Honorary Fellow of the Royal College of Physicians and Surgeons of Canada (2008), appointment as *Alumna of the Year* for Memorial University of Newfoundland (2008), and receipt of an honorary Doctor of Laws from the University of Manitoba (May 2009).

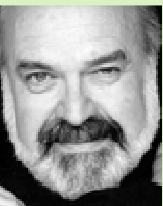

Kelly Walker is a teacher. For many years he has helped people read the signs of the times, acquire language, skills and understanding in order to live more vibrant lives. He is an author, speaker, therapist and a musician. He spent the first 20 years of his adult life in a Dominican monastery where he was elected Prior for nine years. After a year of studies in art and spirituality in Florence, he returned to Toronto to suffer a severe breakdown that would lead him out of the Order. At 40 he rose up out of the ashes of burnout and began a concert career as a singer-songwriter.

Out of the numerous requests to speak and teach about work addiction and burnout and change, he opened a private practice. He taught at the Toronto School of Theology and Huron and Trinity Colleges. He is a very popular public speaker and tours extensively throughout North America, the Caribbean and the UK with businesses, health care, education and clergy. Kelly's book *LOSS OF SOUL: burnout* is a Canadian best seller as is his second book, *DANCING ON THE ARK: facing change in uncertain times*. His third book, *GROWING SOMEWHERE: living life after mid-life* is receiving rave reviews. His two latest CDs, *All My Life* and *River Ash* are loved the world over. Last year he was awarded the Pauline McGibbon Life Achievement in the Arts Award at Roy Thompson Hall in Toronto. He lives in Stratford, the Festival City, in Ontario.

NSHPCA Conference 2011

“Roots, Reality & Reaching Out”

May 12th to 14th, Inverary Inn, Baddeck, NS



WHY NOT MAKE IT A GOLF WEEKEND?

Conference ends at 1:15 pm on Saturday so why not stay an extra night and enjoy a round or two of golf at the beautiful Bell Bay Golf Club!

Special Rates for Conference Attendees!

One round of golf (Saturday or Sunday)
\$40.00 green fee \$15.00 cart rental

One Night Accommodation (Double Occupancy)
One round of golf
\$79.99/person (no cart)

One Night Accommodation (Double Occupancy)
Two rounds of golf (one Saturday & one Sunday)
\$109.00/person (no cart)

One Night Accommodation (Single Occupancy)
One round of golf (including cart rental)
\$155.00/person

Spa Service (Inverary Inn): Add \$50.00 to any package



To book tee-off times please phone 902-295-1333
To make spa reservation please phone 1-800-565-5660

Call For Poster Submission

Nova Scotia Hospice Palliative Care Association
Annual Conference May 12-14, 2011, Inverary Inn, Baddeck, NS

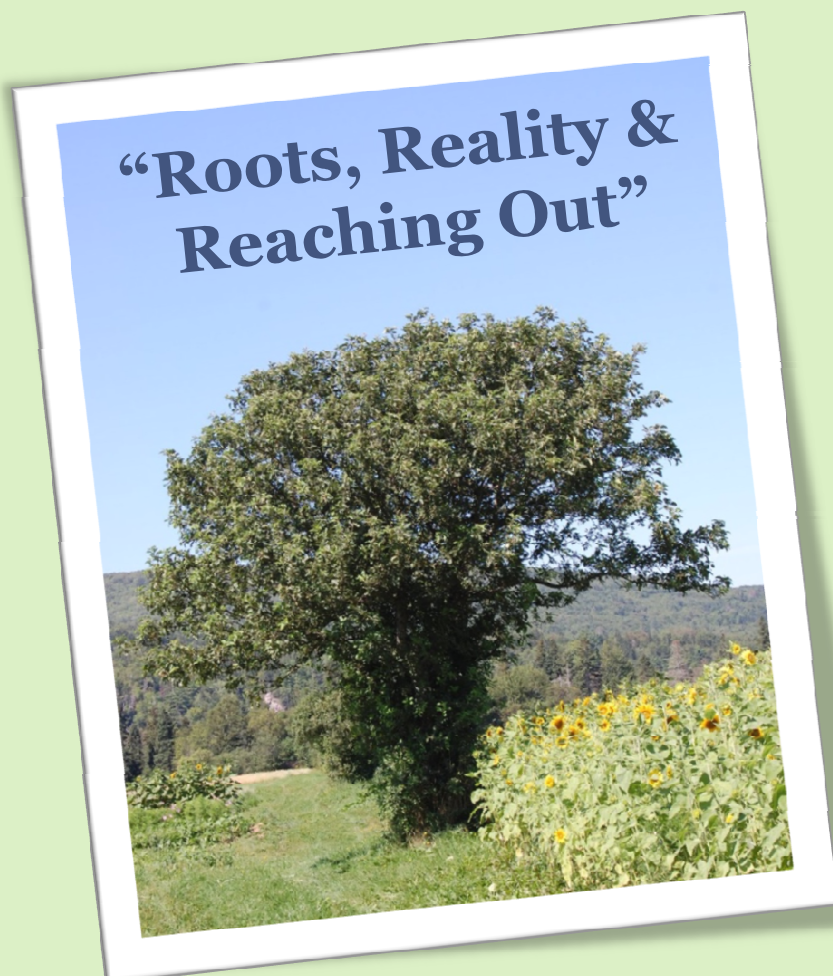

Poster submission deadline is March 31, 2011

To submit a poster, please contact

curtism@cbdha.nshealth.ca

Submission should include the following:

- *Title of Poster
- *Two or three lines explaining the poster presentation
- *The name of the person presenting the poster
- *Any requirements, such as table, etc.

Presenters are responsible for their own assembly as well as having an appropriate supply of any handouts to be distributed.