

WO-255
Snow Hill American Legion Hall
Snow Hill
private

1894-1895

The Snow Hill American Legion chapter holds its meetings in this late nineteenth-century five-course common bond brick building that stands at the west end of an almost complete row of period brick commercial buildings that were erected shortly after the 1893 Snow Hill fire. Most of the buildings share intact Victorian storefront cornices as well as corbelled brick decoration that enriches the front parapet wall. Also common to several buildings are the segmental arches on the second floor with alternating colored brick patterns. As an integral part of this Green Street block, the American Legion hall adds to the period character of this Victorian commercial row. The store is designated on the 1895 insurance map as carrying general merchandise.

Maryland Historical Trust State Historic Sites Inventory Form

Survey No. WO-255

Magi No. 2402555611

DOE ___yes ___no

1. Name (indicate preferred name)

historic

and/or common SNOW HILL AMERICAN LEGION HALL

2. Location

street & number 116 Green Street ___ not for publication

city, town Snow Hill ___ vicinity of congressional district First

state Maryland county Worcester

3. Classification

Category	Ownership	Status	Present Use
___ district	___ public	<input checked="" type="checkbox"/> occupied	___ agriculture ___ museum
<input checked="" type="checkbox"/> building(s)	<input checked="" type="checkbox"/> private	___ unoccupied	<input checked="" type="checkbox"/> commercial ___ park
___ structure	___ both	___ work in progress	___ educational ___ private residence
___ site	Public Acquisition	Accessible	___ entertainment ___ religious
___ object	___ in process	<input checked="" type="checkbox"/> yes: restricted	___ government ___ scientific
	___ being considered	___ yes: unrestricted	___ industrial ___ transportation
	<input checked="" type="checkbox"/> not applicable	___ no	___ military ___ other: lodge

4. Owner of Property (give names and mailing addresses of all owners)

name

street & number telephone no.:

city, town state and zip code

5. Location of Legal Description

courthouse, registry of deeds, etc. Worcester County Clerk of Court liber

street & number Worcester County Courthouse folio

city, town Snow Hill state MD 21863

6. Representation in Existing Historical Surveys

title

date ___ federal ___ state ___ county ___ local

pository for survey records

city, town state

7. Description

Survey No. WO-255

Condition		Check one	Check one	
<input type="checkbox"/> excellent	<input type="checkbox"/> deteriorated	<input type="checkbox"/> unaltered	<input checked="" type="checkbox"/> original site	
<input checked="" type="checkbox"/> good	<input type="checkbox"/> ruins	<input checked="" type="checkbox"/> altered	<input type="checkbox"/> moved	date of move _____
<input type="checkbox"/> fair	<input type="checkbox"/> unexposed			

Prepare both a summary paragraph and a general description of the resource and its various elements as it exists today.

The American Legion hall stands at 116 Green Street on the northeast corner of the intersection of Bank and Green streets. The two-story, three-bay brick commercial building faces southeast.

Built in 1894-95, this two-story, rectangular commercial building was laid in five-course common bond with a parapet wall disguising a flat roof. Continuous brick walls extend across two bays of the adjacent Western Auto store, which indicates the five-bay block was erected at one time with two storefronts. The American Legion front has been partially reworked with a brick kneewall below large glass display windows. Directly adjacent to the right display window is a glazed door that provides access to a stair. A Victorian bracketed cornice stretches above above the Amerian Legion sign. The second floor is marked by three segmental arched window openings with alternating raised colored bricks. The sash have been replaced. Defining the top of the front wall is a corbelled brick cornice.

The west facade borders Bank Street and the asymmetrical elevation includes a single four-over-four sash window on the first floor along with the remnants of a painted advertisement and two smaller segmental arched openings. The second floor is pierced by four segmental arched openings that have been filled with replacement single-pane sash windows. Interior brick stove stacks pierce the parapet side wall.

The back of the building follows along similar features and the interior of the structure was not seen.

8. Significance

Survey No. W0-255

Period	Areas of Significance—Check and justify below			
<input type="checkbox"/> prehistoric	<input type="checkbox"/> archeology-prehistoric	<input type="checkbox"/> community planning	<input type="checkbox"/> landscape architecture	<input type="checkbox"/> religion
<input type="checkbox"/> 1400-1499	<input type="checkbox"/> archeology-historic	<input type="checkbox"/> conservation	<input type="checkbox"/> law	<input type="checkbox"/> science
<input type="checkbox"/> 1500-1599	<input type="checkbox"/> agriculture	<input type="checkbox"/> economics	<input type="checkbox"/> literature	<input type="checkbox"/> sculpture
<input type="checkbox"/> 1600-1699	<input checked="" type="checkbox"/> architecture	<input type="checkbox"/> education	<input type="checkbox"/> military	<input type="checkbox"/> social/
<input type="checkbox"/> 1700-1799	<input type="checkbox"/> art	<input type="checkbox"/> engineering	<input type="checkbox"/> music	<input type="checkbox"/> humanitarian
<input checked="" type="checkbox"/> 1800-1899	<input checked="" type="checkbox"/> commerce	<input type="checkbox"/> exploration/settlement	<input type="checkbox"/> philosophy	<input type="checkbox"/> theater
<input type="checkbox"/> 1900-	<input type="checkbox"/> communications	<input type="checkbox"/> industry	<input type="checkbox"/> politics/government	<input type="checkbox"/> transportation
		<input type="checkbox"/> invention		<input type="checkbox"/> other (specify)

Specific dates

Builder/Architect

check: Applicable Criteria: ☐ A ☐ B ☒ C ☐ D
and/or

Applicable Exception: ☐ A ☐ B ☐ C ☐ D ☐ E ☐ F ☐ G

Level of Significance: ☐ national ☐ state ☒ local

Prepare both a summary paragraph of significance and a general statement of history and support.

The Snow Hill American Legion chapter holds its meetings in a late nineteenth-century five-course common bond brick building that stands at the west end of an almost complete row of period brick commercial buildings that were erected shortly after the 1893 Snow Hill fire. Most of the buildings share intact Victorian storefront cornices as well as corbelled brick decoration that enriches the front parapet wall. Also common to several of the buildings are segmental arches on the second floor with alternating colored brick patterns. As an integral part of this Green Street block, the American Legion hall adds to the period character of this Victorian commercial row.

The building is indicated on the 1895 Sanborn Insurance map as a general store.

9. Major Bibliographical References

Survey No. WO-255

10. Geographical Data

Acreage of nominated property _____

Quadrangle name _____

Quadrangle scale _____

UTM References do NOT complete UTM references

A

--	--	--	--	--	--	--	--	--	--

Zone Easting Northing

B

--	--	--	--	--	--	--	--	--	--

Zone Easting Northing

C

--	--	--	--	--	--	--	--	--	--

D

--	--	--	--	--	--	--	--	--	--

E

--	--	--	--	--	--	--	--	--	--

F

--	--	--	--	--	--	--	--	--	--

G

--	--	--	--	--	--	--	--	--	--

H

--	--	--	--	--	--	--	--	--	--

Verbal boundary description and justification

List all states and counties for properties overlapping state or county boundaries

state	code	county	code
-------	------	--------	------

state	code	county	code
-------	------	--------	------

11. Form Prepared By

name/title Paul B. Touart, Architectural Historian

organization Worcester County date 7/11/88

street & number Worcester County Courthouse telephone 301-632-1194

city or town Snow Hill state MD 21863

The Maryland Historic Sites Inventory was officially created by an Act of the Maryland Legislature to be found in the Annotated Code of Maryland, Article 41, Section 181 KA, 1974 supplement.

The survey and inventory are being prepared for information and record purposes only and do not constitute any infringement of individual property rights.

return to: Maryland Historical Trust
Shaw House
21 State Circle
Annapolis, Maryland 21401
(301) 269-2438

HISTORIC CONTEXT INFORMATION

Resource Name: Snow Hill American Legion

MHT Inventory Number: No - 255

MARYLAND COMPREHENSIVE HISTORIC PRESERVATION PLAN DATA:

1) Historic Period Theme(s):

Architecture, Economic, Social

2) Geographic Orientation:

Eastern Shore

3) Chronological/Developmental Period(s):

1970-1990 Industrial/Urban Dominant

4) Resource Type(s):

1. Standing Structure

a. Stone and Fraternal
Meeting Room

1877 LANE, GRIFIN, AND STEVENSON ATLAS

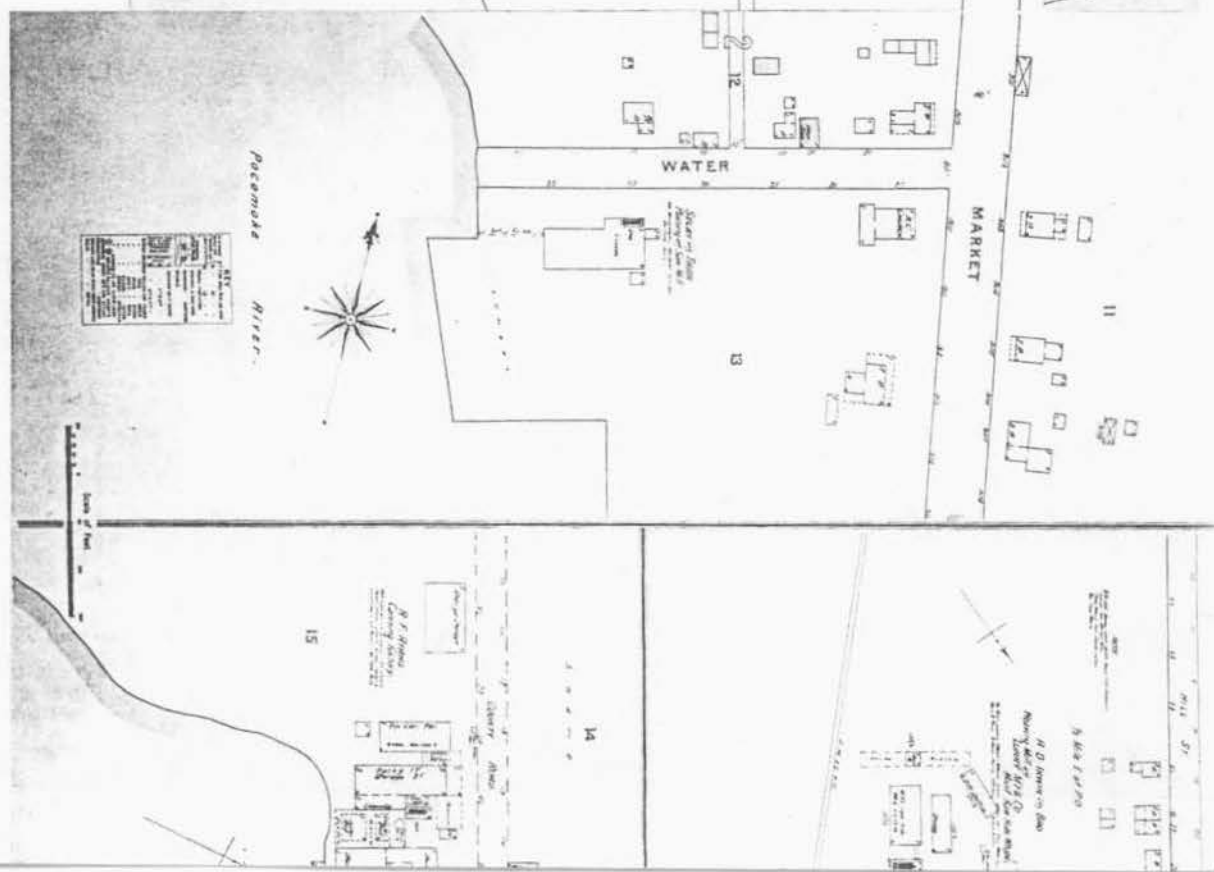

[illegible]

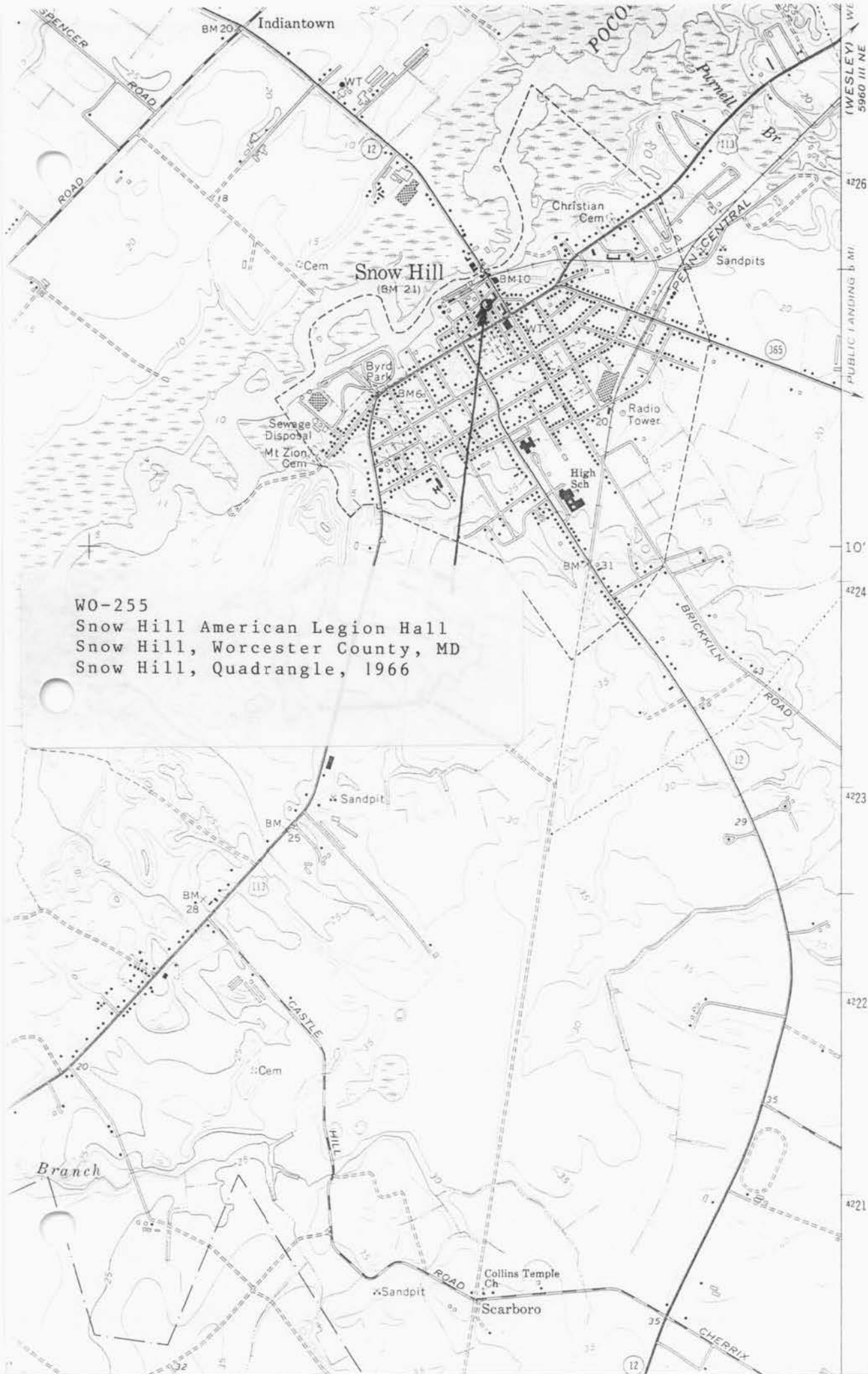

WO-255

Snow Hill American Legion Hall
Snow Hill, Worcester County, MD
Snow Hill, Quadrangle, 1966