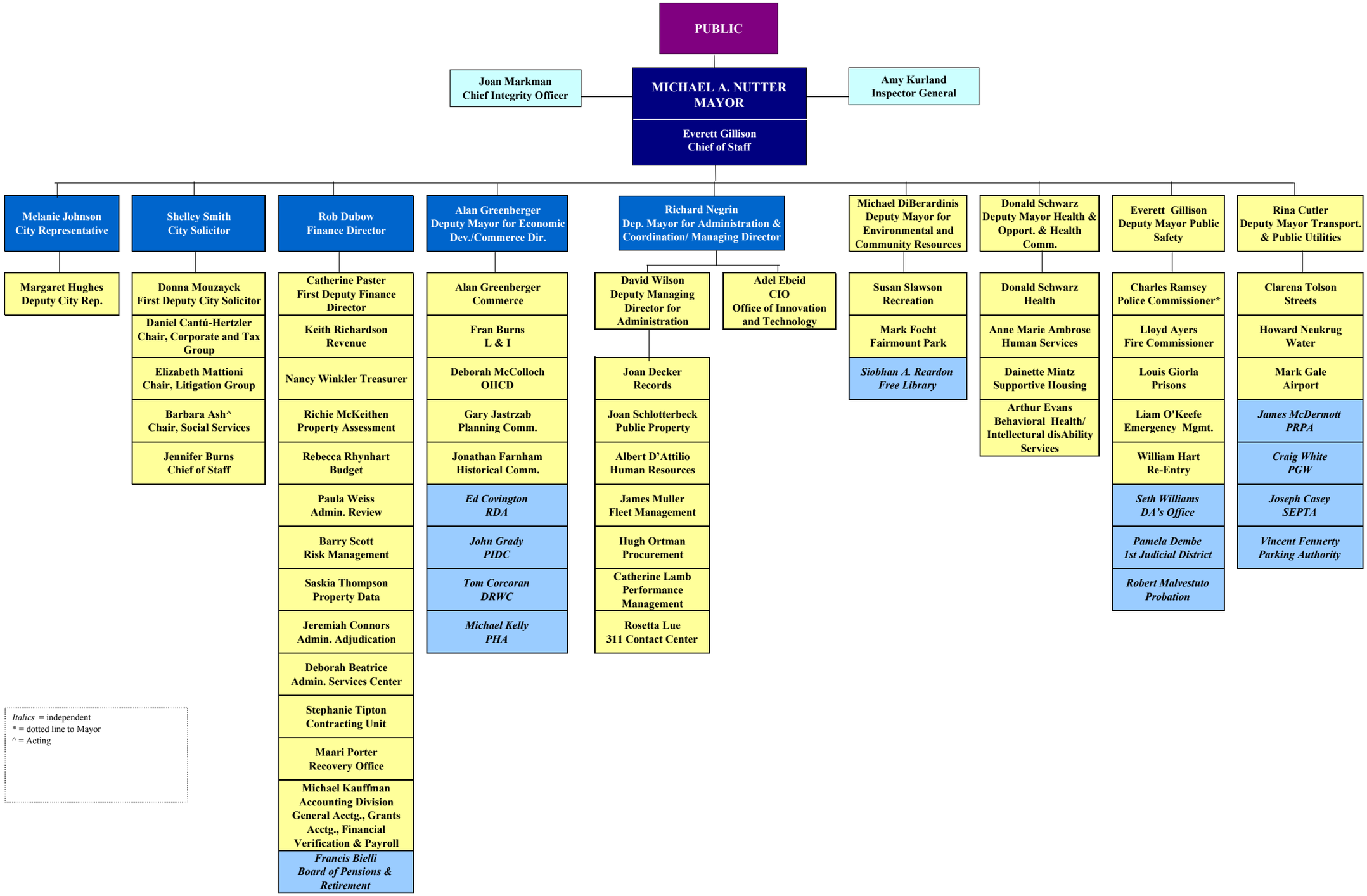
PUBLIC
MICHAEL A. NUTTER
MAYOR
Everett Gillison
Chief of Staff
Joan Markman
Chief Integrity Officer
Amy Kurland
Inspector General
Melanie Johnson
City Representative
Margaret Hughes
Deputy City Rep.
Shelley Smith
City Solicitor
Donna Mouzayck
First Deputy City Solicitor
Daniel Cantú-Hertzler
Chair, Corporate and Tax Group
Elizabeth Mattioni
Chair, Litigation Group
Barbara Ash^
Chair, Social Services
Jennifer Burns
Chief of Staff
Rob Dubow
Finance Director
Catherine Paster
First Deputy Finance Director
Keith Richardson
Revenue
Nancy Winkler Treasurer
Richie McKeithen
Property Assessment
Rebecca Rhynhart
Budget
Paula Weiss
Admin. Review
Barry Scott
Risk Management
Saskia Thompson
Property Data
Jeremiah Connors
Admin. Adjudication
Deborah Beatrice
Admin. Services Center
Stephanie Tipton
Contracting Unit
Maari Porter
Recovery Office
Michael Kauffman
Accounting Division
General Acctg., Grants Acctg., Financial Verification & Payroll
Francis Bielli
Board of Pensions & Retirement
Alan Greenberger
Deputy Mayor for Economic Dev./Commerce Dir.
Alan Greenberger
Commerce
Fran Burns
L & I
Deborah McColloch
OHCD
Gary Jastrzab
Planning Comm.
Jonathan Farnham
Historical Comm.
Ed Covington
RDA
John Grady
PIDC
Tom Corcoran
DRWC
Michael Kelly
PHA
Richard Negrin
Dep. Mayor for Administration & Coordination/ Managing Director
David Wilson
Deputy Managing Director for Administration
Joan Decker
Records
Joan Schlotterbeck
Public Property
Albert D'Attilio
Human Resources
James Muller
Fleet Management
Hugh Ortman
Procurement
Catherine Lamb
Performance Management
Rosetta Lue
311 Contact Center
Adel Ebeid
CIO
Office of Innovation and Technology
Michael DiBerardinis
Deputy Mayor for Environmental and Community Resources
Susan Slawson
Recreation
Mark Focht
Fairmount Park
Siobhan A. Reardon
Free Library
Donald Schwarz
Deputy Mayor Health & Opport. & Health Comm.
Donald Schwarz
Health
Anne Marie Ambrose
Human Services
Dainette Mintz
Supportive Housing
Arthur Evans
Behavioral Health/ Intellectural disAbility Services
Everett Gillison
Deputy Mayor Public Safety
Charles Ramsey
Police Commissioner*
Lloyd Ayers
Fire Commissioner
Louis Giorla
Prisons
Liam O'Keefe
Emergency Mgmt.
William Hart
Re-Entry
Seth Williams
DA's Office
Pamela Dembe
1st Judicial District
Robert Malvestuto
Probation
Rina Cutler
Deputy Mayor Transport. & Public Utilities
Clarena Tolson
Streets
Howard Neukrug
Water
Mark Gale
Airport
James McDermott
PRPA
Craig White
PGW
Joseph Casey
SEPTA
Vincent Fennerty
Parking Authority
Italics = independent
* = dotted line to Mayor
^ = Acting