

**Natural Gas
Property Site Sketch & Liability Waiver**



Customer Name: _____

Service Address: _____ City, State, Zip _____

Location Of Customer-Owned Facilities

All above ground and underground facilities must be clearly identified on your property site sketch below.

Customer is required to indicate all that apply on the property site sketch. (See EXAMPLE on page 2.)

- | | | | |
|---|--|--|---|
| <ul style="list-style-type: none">• Desired natural gas meter location <u>with footage</u> from nearest corner of the building (Indicate a G)• External wood furnaces and associated buried heating lines• Geothermal heat pumps with connecting lines to buildings | <ul style="list-style-type: none">• Wells and private water lines including underground sprinkler systems with connecting lines to buildings• Drain tile/buried down spout and sump pump lines• Planned or potential deck, patio, swimming pools or outbuildings | <ul style="list-style-type: none">• Municipal sewer/water laterals• Septic systems/drain fields with connecting lines to buildings• Air conditioning units and all fresh air intakes• Existing and future landscaping features e.g., landscape berms or retaining walls | <ul style="list-style-type: none">• LP fuel lines/tanks with connecting lines to buildings• Invisible fences• Private underground wiring• Private cable/satellite TV lines• Other |
|---|--|--|---|

Check here if no existing or proposed private facilities are on the property.



At the time of construction, all existing or proposed private underground facilities must be marked or exposed before service can be installed.

Construction Authorization/Underground Damage Liability Waiver:

I certify that I own or am an authorized representative of the owner of the property for the service address indicated on this form. I have read and understood the above statement regarding marking and/or exposing all private underground facilities. I furthermore agree to hold Michigan Gas Utilities and/or its agents harmless for any damage to private underground facilities that occurs during the installation of natural gas service as a result of failure on my part to ensure that the private underground facilities on this property have been adequately marked and/or exposed.

Signature: _____ Date: ____/____/____

EXAMPLE

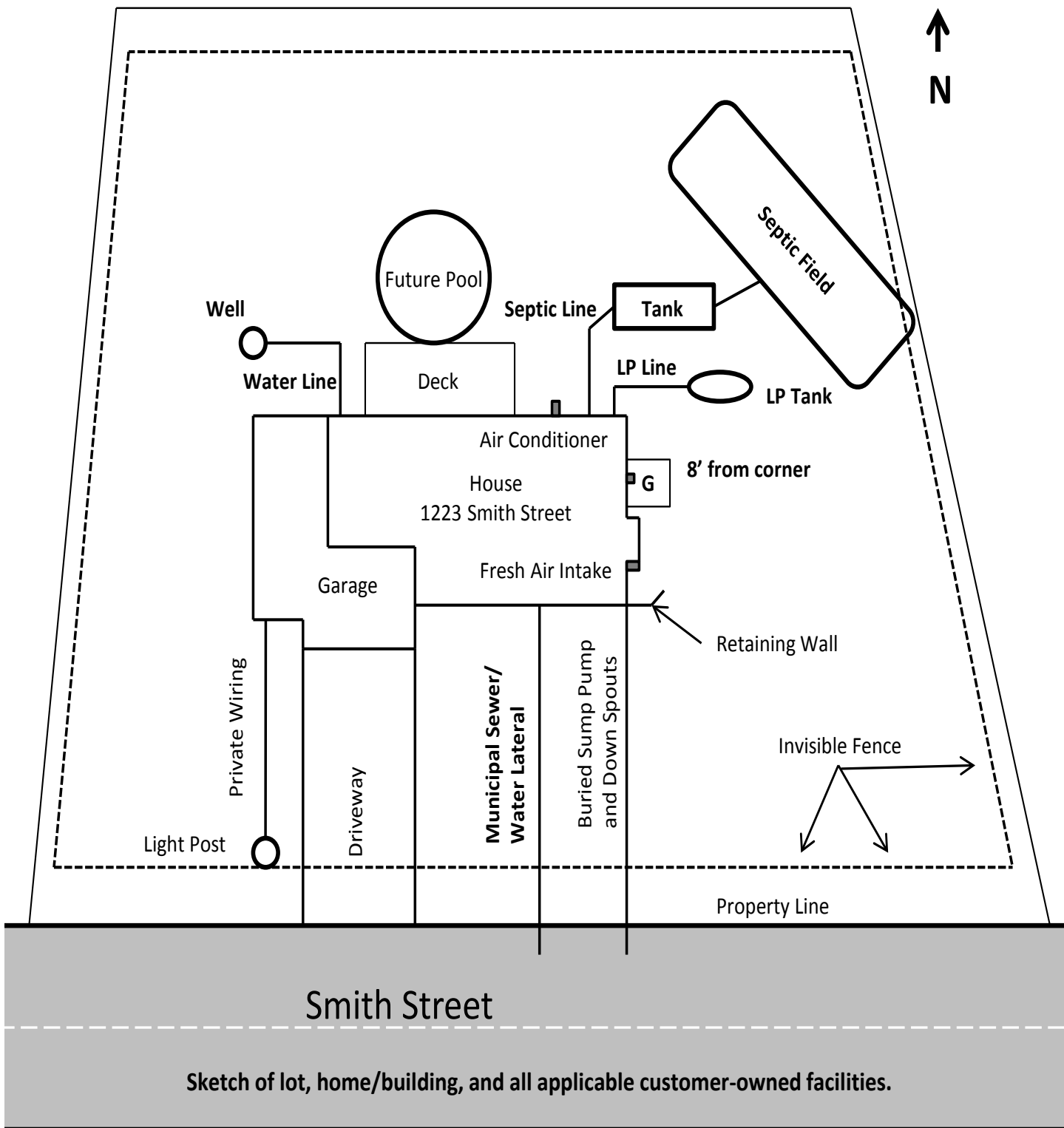

Please complete and return this form to:

Michigan Gas Utilities • Customer Service • P.O. Box 2176 • Scottsbluff, NE 69363

Phone: 800-401-6402 • Fax: 507-235-3275 • Email: customerservice@michigangasutilities.com

Website: www.michigangasutilities.com