

2012 BOUNDARY AND ANNEXATION SURVEY (BAS): Pulaski County, AR (20511900000)

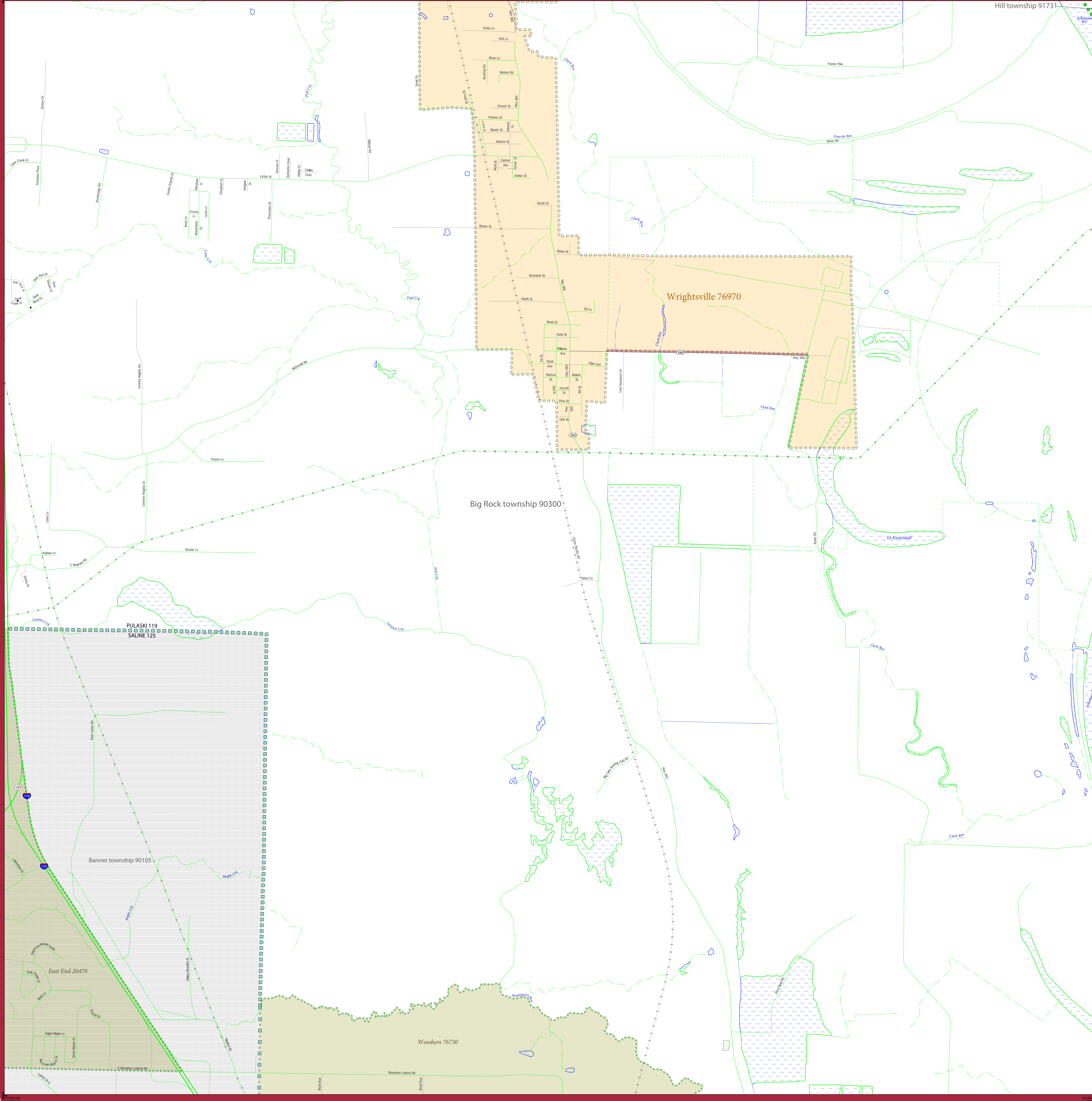

2012 BAS MAP LEGEND

SYMBOL DESCRIPTION	SYMBOL	LABEL STYLE
Federal American Indian Reservation	*****	L'ANSE RESERVATION (TA 1880)
Off-Reservation Trust Land	+ + + + +	T1880
American Indian Tribal Subdivision	SHONTO (620)
Alaska Native Regional Corporation	▽▽▽▽▽	NANA ANRC 52120
American Indian Area (Hill)	
State (or statistically equivalent entity)		NEW YORK 36
County (or statistically equivalent entity)	■ ■ ■ ■ ■	ERIE 029
Minor Civil Division (MCD) ¹	Lee town 41460
Census County Division (CCD) ²	Jeze CCD 91650
Consolidated City	MILFORD 47500
Incorporated Place ³	Davis 18100
Census Designated Place (CDP) ²	Cochiti 16560

DESCRIPTION	SYMBOL	DESCRIPTION	SYMBOL
Interstate	— — — — —	Geographic Other and Corridor	— — —
U.S. Highway	— — — — —	Water Body	Pleasant Lake
State Highway	— — — — —	Swamp or Marsh	Dickinson Swamp
Other Road	— — — — —	Glacier	Boring Glacier
Cal-de-sac	— — — — —	Airport	Owensboro Airport
Circle	○	Cemetery	Powell Cemetery
Address Range Break ⁴	---	Golf Course	Pinelhurst GC's
Circle	○	Military	Fort Belvoir
Address Range Break ⁴	---	National Park or Forest	Yosemite NP
Property Line	---	Other Park	St. Francis Park
Nonvisible Boundary or Feature Not Elsewhere Classified	---	Mountain Peak or Hill	All State
Perennial Stream	— — — — —	Inset Area	A1
Intermittent Stream	— — — — —	Outside Subject Area	

Where state, county, and/or MCD/CCD boundaries coincide, the map shows the boundary symbol for only the highest-ranking of these boundaries. Where American Indian reservation and American Indian tribal subdivision boundaries coincide, the map shows only the American Indian reservation boundaries.

¹ "MCD" indicates a false MCD. These are for Census use only.
² The CCD and CDP boundaries represent statistical entities only. They are not to be updated through the BAS.
³ Incorporated place name color correlates to the incorporated place fill color.
⁴ Address range break values represent the last address stored in the MAF/TIGER database for each street that crosses the boundary of your jurisdiction.

Due to space limitations, some road names, along with other feature and geography names on the map, may not be shown.
 The Census Bureau stores primary and alternate road names, but only primary road names are used to label the roads on the BAS maps.
 The Census Bureau is working to improve our road data to address inconsistencies in road classification and their resulting symbolization seen on the BAS maps.

SIGNATURE BOX
 The corrected boundaries shown on the map are accurate as of January 1, 2012.

Print Name: _____
 Position: _____
 Signature: _____
 Telephone: _____ Date: _____

For Census Use Only
PROCESSING SHEET CHANGES

State Code: _____ County Code: _____
 Changes: (circle) N B C F A J PL AL
 Late BAS: Y N
 Other Entity Affected: _____ Type of Change (circle)
 _____ B F A L J
 _____ B F A L J
 _____ B F A L J
 _____ B F A L J

Key to Adjacent Sheets

25	26	27
29	30	31
	33	34

Sheet Location within Entity

Sheet 30 of 35 PARENT sheets
 Total Sheets: 36 (Index 1; Parent 35; Inset 0)

NAME: Pulaski County (119)
 ENTITY TYPE: County or statistically equivalent entity
 ST: Arkansas (05)

All legal boundaries and names reported through the 2011 BAS. The boundaries shown on this map are for Census Bureau statistical data collection and tabulation purposes only; their depiction and designation for statistical purposes does not constitute a determination of jurisdictional authority or rights of ownership or entitlement.
 Source: U.S. Census Bureau's MAF/TIGER database (BAS12)
 Created by Geography Division: October 26, 2011

Projection: Albers Equal Area Conic
 Datum: NAD83
 Spheroid: GRS 80
 1st Standard Parallel: 33° 35' 11"
 2nd Standard Parallel: 35° 55' 01"
 Central Meridian: -92° 07' 52"
 Latitude of Projection's Origin: 33° 00' 14"
 False Easting: 0
 False Northing: 0

0 0.2 0.4 0.8 1.2 1.6 2.0 Kilometers
 The plotted map scale is 1:12500

BAS Submission Deadline: March 1, 2012
PDF versions of the BAS maps are now available at:
www.census.gov/geo/www/bas/bas_home.html

For more information, or to request additional maps, please email geo.bas@census.gov, call 1-800-972-5651, or visit www.census.gov/geo/www/bas/bas_home.html.

INDEX OR PARENT SHEET #: 030
 INSET SHEET #: 000000

2012 BAS COUNTY MAP (PARENT)
 44302051190000030000000

United States Census Bureau