

Legacy Health System Children's Emergency Consent Form

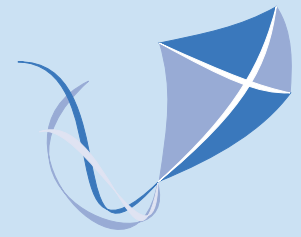

If your child needs emergency medical care and you aren't available to give formal consent to medical authorities, care may be unnecessarily delayed. To protect your child, leave a completed **EMERGENCY CONSENT FORM** with your baby-sitter, day care center or temporary guardian. In the event of a medical emergency, the form should accompany your child to the hospital.

I/we hereby authorize _____ to give consent for all medical and/or surgical treatment that may be required for our child/children during our absence from (date) _____ until (date) _____.

Child's Full Name	Date of Birth	Social Security Number	Chronic Illnesses	Allergies	Current Medications	Date of Last Tetanus Immunization

Physician: _____ Telephone: _____

Home address of parent/guardian: _____

Telephone number of parent/guardian: _____

Employer: _____ Telephone: _____

Health insurance co.: _____ Member no.: _____ Group no.: _____

Policy Holder Name: _____ Policy Holder Date of Birth: _____

Emergency contact (other than parent/guardian): _____ Telephone: _____

Signed (parent/guardian): _____ Date: _____



**Legacy Emanuel Children's Hospital
Emanuel Hospital & Health Center**



**Legacy Good Samaritan
Hospital & Medical Center**

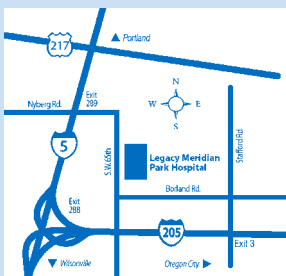

Legacy Meridian Park Hospital



Legacy Mount Hood Medical Center



Legacy Salmon Creek Hospital

Legacy Emanuel Children's Hospital/Emanuel Hospital & Health Center

- **Interstate 5 (I-5) Southbound- From the North.** Alberta Street exit. Left on Alberta to Vancouver Avenue. Right on Vancouver to Stanton Street. Right on Stanton to hospital.
- **Interstate 5 (I-5) Northbound- From the South.** Coliseum/Broadway-Weidler exit straight to Broadway Street. Left on Broadway to Williams Avenue. Right on Williams to Stanton Street. Left on Stanton to hospital.
- **Highway 26 or 30 From the West.** Highway 26 or 30 to I-405 North over Fremont Bridge. Kerby Street exit to hospital.
- **Interstate 84 (I-84) From the East.** I-84 to I-5 Northbound. Coliseum/Broadway-Weidler exit straight to Broadway Street. Left on Broadway to Williams Avenue. Right on Williams to Stanton Street. Left on Stanton to hospital.

2801 N. Gantenbein Avenue
Portland, OR 97227 • 503-413-2200

Legacy Good Samaritan Hospital & Medical Center

From the North

- Travel south on I-5.
- Take Exit 302B, "I-405 South Beaverton/St. Helens"
- Cross the Willamette River on Fremont Bridge, stay to the right and take Exit 3.
- Take Vaughn Street exit.
- Turn Left onto NW 23rd Avenue (first light after Vaughn St. exit).
- Turn L onto NW Northrup Street.
- Turn R onto NW 22nd Avenue
- Turn L onto NW Marshall to parking structures 2 and 3.

From the East— I-84

- Travel west on I-84.
- Follow signs to I-5 North (right lanes).
- Follow I-5 North to Exit 302B.
- Take Exit 302B across the Fremont Bridge.
- Cross Willamette River on Fremont Bridge, stay to the right and take Exit 3.
- Take Vaughn Street exit.
- Turn left onto NW 23rd Avenue (first light after Vaughn St. exit.)
- Turn L onto NW Northrup Street.
- Turn R onto NW 22nd Avenue.
- Turn L onto NW Marshall to parking structures 2 and 3.

From the South

- Travel north on I-5.
- I-5 splits south of downtown, stay left.
- Follow signs to "I-405/City Center/Beaverton" (Exit 299B).
- Take Exit 2B, "Everett Street" onto 14th Street.

- Continue on 14th Street. Turn left on NW Marshall Street to parking structures 2 and 3.

From the West

- Travel east on US 26/Sunset Highway.
- Exit onto I-405 — Seattle/St. Helens.
- Take Exit 2B, "Everett Street" onto 14th Street.
- Continue on 14th Street. Turn left on NW Marshall Street to parking structures 2 and 3.

1015 NW 22nd Avenue • Portland, OR 97210
503-413-7711

Legacy Meridian Park Hospital

- **From Interstate 5 (I-5)**
Take exit 289, turn east on Nyberg Road. Follow the curve (right) onto S.W. 65 Ave. Follow the hospital Signs.
- **From Interstate 205 (I-205)**
Take exit 3, turn north on Stafford Road, the left on Borland Road. Follow Borland Road until it dead-ends at S.W.65th Ave. Turn right and follow the hospital signs.

19300 SW 65th Avenue • Tualatin, OR 97062
503-692-1212

Legacy Mount Hood Medical Center

From Interstate 84 (I-84)

- Take the Wood Village exit and turn south at NE 238th Dr., which becomes NE 242nd Dr. (Hogan Road). Turn left at Stark Street and proceed about 2/10 mile to hospital entrance on the right side of Stark Street.

From Highway 26 (Hwy. 26)

- Turn north at Hogan Road. Follow Hogan Road to SE Stark Street and turn right. Proceed about 2/10 mile to hospital entrance on right side of Stark Street.

24800 SE Stark • Gresham, OR 97030
503-674-1122

Legacy Salmon Creek Hospital

From the South

Merge onto I-5 N via the exit on the LEFT toward Seattle.

- Take the N.E. 134th. ST. exit- exit 7.
- Turn right onto NE 134th Street.
- Turn left onto NE 20th Avenue.
- Turn right onto NE 139th Street.

From the North

- Take the I-205 S exit- EXIT 7- toward WA-14 / Salem / I-84.
- Take the NE 134th St exit- Exit 36-toward WSU Vancouver.
- Turn left onto NE 134th Street.
- Turn left onto NE 20th Avenue.
- Turn right onto NE 139th Street.

2211 NE 139th Street • Vancouver, WA 98686
360-487-1000