



Visa Benchmark Application Form 2011

Details of Requirements

Kindly complete all fields and send to sarah.pon@za.pwc.com or fax to 086 671 2091. Failure to provide the required information may result in delivery delays.

Job Title	
Job Grade (if available)	
Job Description	
(Only list key duties and responsibilities.	
Please do not submit contracts and other	
supplementary documents)	
Employment Offer	
Benefits and Amounts	
Company Name	
Company Registration Number	

Financial Information

Please tick the applicable box. Financials are reflected as million (Rand).

Turnover		Net Profit		Salary & Wage Bill		Number of Employees	
> 12 000	<input type="checkbox"/>	> 2 500	<input type="checkbox"/>	> 5 000	<input type="checkbox"/>	> 25 000	<input type="checkbox"/>
4001 – 12 000	<input type="checkbox"/>	501 – 2 500	<input type="checkbox"/>	1 701 – 5000	<input type="checkbox"/>	8 001 – 25 000	<input type="checkbox"/>
1 501 – 4000	<input type="checkbox"/>	201 – 500	<input type="checkbox"/>	501 – 1 700	<input type="checkbox"/>	3 001 – 8 000	<input type="checkbox"/>
701 – 1 500	<input type="checkbox"/>	71 – 200	<input type="checkbox"/>	251 – 500	<input type="checkbox"/>	1 501 – 3 000	<input type="checkbox"/>
351 – 700	<input type="checkbox"/>	35 – 70	<input type="checkbox"/>	135 – 250	<input type="checkbox"/>	551 – 1 500	<input type="checkbox"/>
135 – 350	<input type="checkbox"/>	15 – 34	<input type="checkbox"/>	55 – 134	<input type="checkbox"/>	201 – 550	<input type="checkbox"/>
35 – 134	<input type="checkbox"/>	8 – 14	<input type="checkbox"/>	15 – 54	<input type="checkbox"/>	51 – 200	<input type="checkbox"/>
Up to 34	<input type="checkbox"/>	Up to 7	<input type="checkbox"/>	Up to 14	<input type="checkbox"/>	Up to 50	<input type="checkbox"/>

.....
PricewaterhouseCoopers Remchannel (Pty) Ltd Reg no. 2010/010554/07 VAT reg. 4570 256 703
2 Eglin Road, Sunninghill 2157, Private Bag X36, Sunninghill 2157, South Africa
T: +27 (11) 797 4000, F: +27 (11) 797 5800, pwc.com/za

Directors : TP Blandin de Chalain, GM Seegers, F Toneli
The Company's principal place of business is at 2 Eglin Road, Sunninghill

Organisation reporting structure

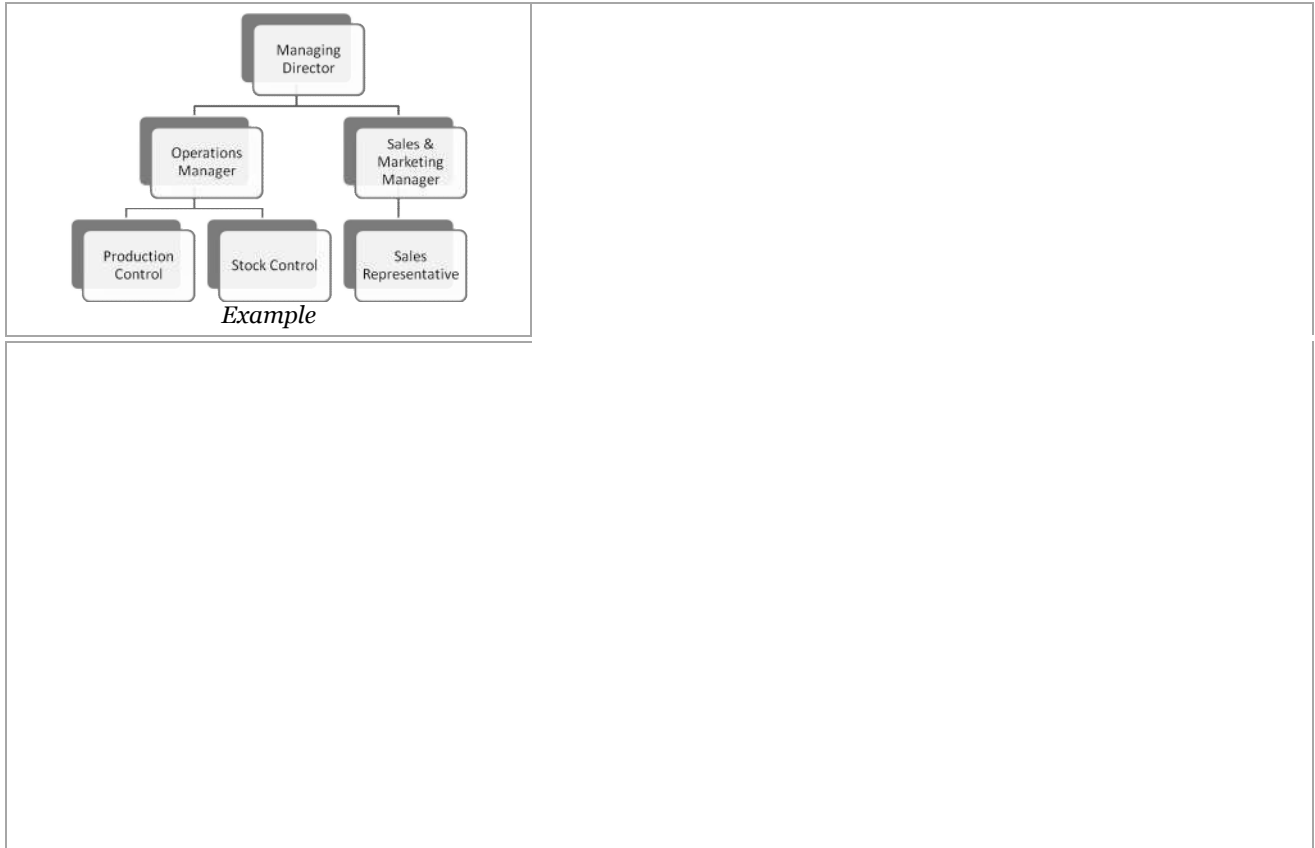

Market Benchmark Fees

(Please mark the appropriate box with an X)

Benchmark Type	1 day Turnaround	2 day Turnaround	3 day Turnaround
Executive	R 2 520	R 2 300	R 2 200
Non-Executive	R 1 800	R 1 700	R 1 500

These prices are inclusive of VAT and are subject to change. A VAT invoice will be emailed to you as soon as you sign and return the completed form.

Banking Details

PwC Remchannel (Pty) Ltd
 Standard Bank Sandton
 Branch Code: 019205
 Account Number: 022716866

Please quote the invoice number as reference and either fax confirmation of payment to 086 671 2091 or email to sarah.pon@za.pwc.com before the benchmark will be processed.

.....
 PricewaterhouseCoopers Remchannel (Pty) Ltd Reg no. 2010/010554/07 VAT reg. 4570 256 703
 2 Eglin Road, Sunninghill 2157, Private Bag X36, Sunninghill 2157, South Africa
 T: +27 (11) 797 4000, F: +27 (11) 797 5800, pwc.com/za

Directors : TP Blandin de Chalain, GM Seegers, F Toneli
 The Company's principal place of business is at 2 Eglin Road, Sunninghill



Client Billing Details

Organisation to be billed	
For Attention	
Designation	
Postal Address	
Email Address	
Telephone Number	
Fax Number	
Company VAT Number	
Company Registration Number	
Signature	

By signing the above form you bind your organisation to the payment of the fee which is due on presentation of invoice. Turnaround time is calculated from the day after payment is received.

If you require additional assistance or information please contact:

Sarah Pon
Avril Burlo

+27 (0)21 556 2808
+27 (0)11 764 4798

sarah.pon@za.pwc.com
avril.burlo@za.pwc.com

.....
*PricewaterhouseCoopers Remchannel (Pty) Ltd Reg no. 2010/010554/07 VAT reg. 4570 256 703
2 Eglin Road, Sunninghill 2157, Private Bag X36, Sunninghill 2157, South Africa
T: +27 (11) 797 4000, F: +27 (11) 797 5800, pwc.com/za*

Directors : TP Blandin de Chalain, GM Seegers, F Toneli
The Company's principal place of business is at 2 Eglin Road, Sunninghill