DIVISION OF OCCUPATIONAL SAFETY AND HEALTH

APPROVED BY: John Howard, Chief
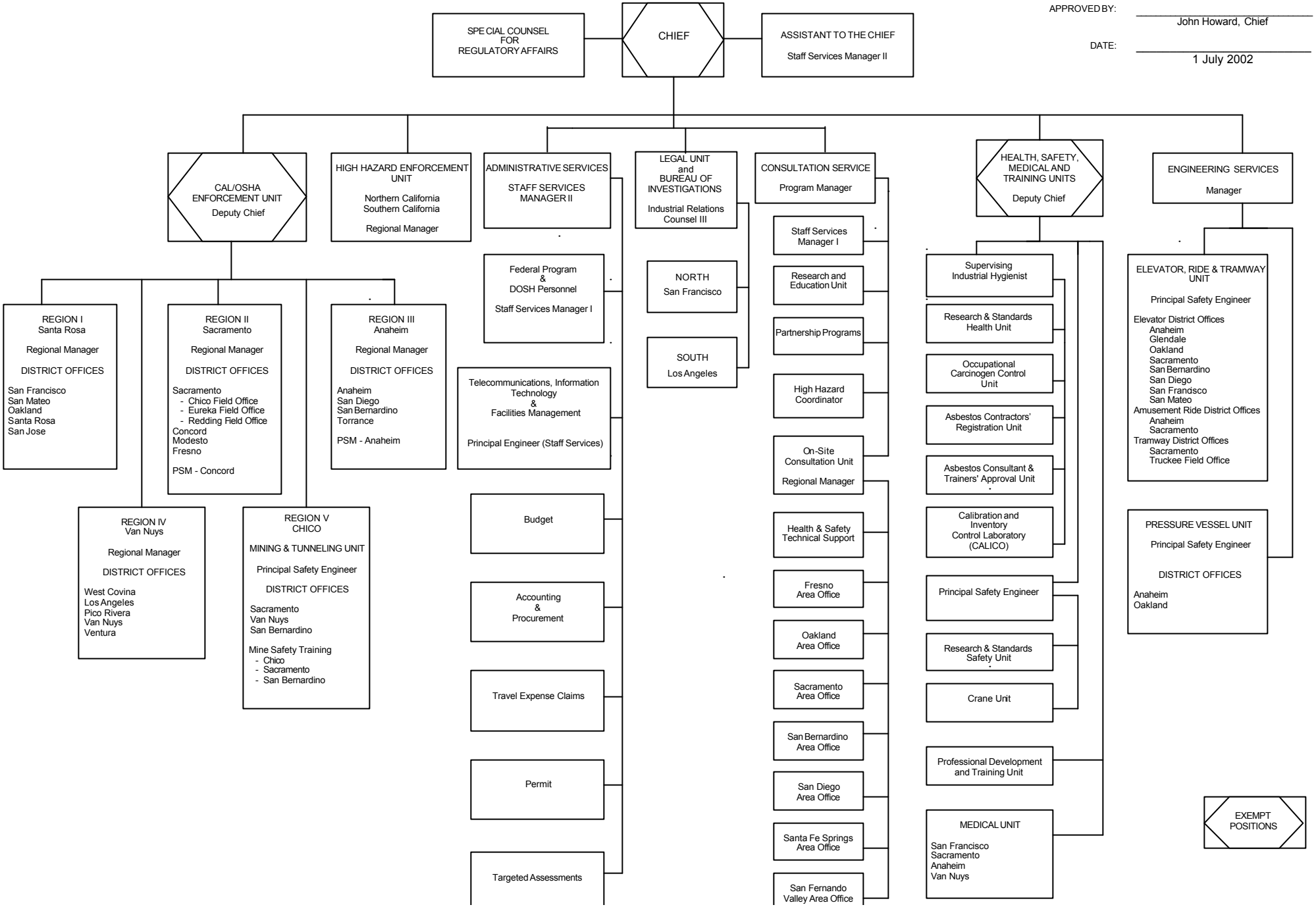
DATE: 1 July 2002