

## TABLE OF CONTENTS

<b>GENERAL INFORMATION.....</b>	<b>1</b>
MISSION STATEMENT.....	1
VISION.....	1
VALUES.....	1
GOALS.....	1
HISTORY OF NSU.....	2
ORGANIZATIONAL CHART.....	4
PAST PRESIDENTS.....	5
ACADEMIC DEANS/DEPARTMENT HEADS.....	6
ACTIVE NSU DEGREE PROGRAMS.....	7
ACCREDITATION.....	10
COMMENTS/SUGGESTIONS SHEET.....	12
<b>HISTORIC UNIVERSITY ENROLLMENT .....</b>	<b>13</b>
FALL 1974 TO FALL 2012 ENROLLMENT.....	13
GRADUATE AND UNDERGRADUATE ENROLLMENT FROM FALL 1974 TO FALL 2012.....	14
SPRING 2007 TO SPRING 2012 STUDENT ENROLLMENT.....	15
SUMMER 2007 TO SUMMER 2012 STUDENT ENROLLMENT.....	16
SUMMER, FALL, FALL SUPPLEMENTAL, SPRING, AND SPRING SUPPLEMENTAL STUDENT CREDIT HOURS.....	17
FALL ENROLLMENT BY CLASSIFICATION AND YEAR.....	18
FALL ENROLLMENT BY GENDER AND YEAR.....	19
FALL ENROLLMENT BY AGE, GENDER, AND YEAR.....	20
FALL ENROLLMENT BY COLLEGE, GENDER, AND YEAR.....	21
FALL ENROLLMENT BY DEGREE SOUGHT, GENDER, AND YEAR.....	22
FALL ENROLLMENT BY PERCENTAGE OF STUDENTS TAKING DEVELOPMENTAL CLASSES.....	24
FALL ENROLLMENT BY PERCENTAGE OF STUDENTS TAKING DISTANCE LEARNING COURSES.....	25
FALL ENROLLMENT BY ETHNICITY, GENDER, AND YEAR.....	26
FALL ENROLLMENT BY FULL-TIME/PART-TIME STATUS, STUDENT LEVEL, GENDER, AND YEAR.....	28
FALL ENROLLMENT BY HOME CAMPUS, GENDER, AND YEAR.....	29
FALL ENROLLMENT BY HOME STATE/HOME COUNTRY, GENDER, AND YEAR.....	30
FALL ENROLLMENT BY MAJOR, COLLEGE/DEPT/SCHOOL, AND YEAR.....	31
FALL ENROLLMENT BY TRADITIONAL/NON-TRADITIONAL STATUS, STUDENT LEVEL, GENDER, AND YEAR.....	42
TOP 10 MAJORS BY YEAR.....	43
TOP 10 PARISHES BY YEAR.....	44
<b>FALL 2012 ENROLLMENT .....</b>	<b>45</b>
UNIVERSITY SNAPSHOT.....	45
FALL 2012 APPLICANTS.....	46
FALL 2012 REPORT ON DEPARTMENTAL APPLICANTS, ADMITS, AND ENROLLEES.....	47
FALL 2012 ENROLLMENT BY COLLEGE.....	48
FALL 2012 ENROLLMENT BY COLLEGE/DEPT/SCHOOL.....	49
FALL 2012 AVERAGE ACT SCORES BY COLLEGE/DEPT/SCHOOL.....	50
FALL 2012 AVERAGE ACT SCORES FOR ENTERING FRESHMEN BY COLLEGE/DEPT/SCHOOL.....	51
FALL 2012 ACT COMPOSITE SCORES BY COLLEGE/DEPT/SCHOOL.....	52
FALL 2012 ACT ENGLISH SCORES BY COLLEGE/DEPT/SCHOOL.....	53
FALL 2012 ACT MATH SCORES BY COLLEGE/DEPT/SCHOOL.....	54
FALL 2012 ENROLLMENT BY AGE GROUP AND COLLEGE/DEPT/SCHOOL.....	55
FALL 2012 ENROLLMENT BY CLASSIFICATION AND COLLEGE/DEPT/SCHOOL.....	56
FALL 2012 ENROLLMENT BY DEGREE SOUGHT AND COLLEGE/DEPT/SCHOOL.....	57
FALL 2012 ENTERING FRESHMEN ENR. BY DEVELOPMENTAL COURSES AND COLLEGE/DEPT/SCHOOL.....	58
FALL 2012 ENROLLMENT BY DISTANCE LEARNING, STUDENT LEVEL, AND COLLEGE/DEPT/SCHOOL.....	59

FALL 2012 ENROLLMENT IN MINORS.....	60
FALL 2012 ENROLLMENT IN DUAL OR DOUBLE MAJORS.....	61
FALL 2012 ENROLLMENT BY STUDENT LEVEL AND COLLEGE/DEPT/SCHOOL.....	63
FALL 2012 ENROLLMENT BY ETHNICITY, GENDER, AND COLLEGE/DEPT/SCHOOL.....	64
FALL 2012 ENROLLMENT BY FULL-TIME/PART-TIME STATUS, STUDENT LEVEL, AND COLLEGE/DEPT/SCH... 66	
FALL 2012 ENROLLMENT BY HOME CAMPUS AND COLLEGE/DEPT/SCHOOL.....	67
FALL 2012 ENROLLMENT BY HOME PARISH AND COLLEGE/DEPT/SCHOOL.....	68
FALL 2012 ENROLLMENT BY HOME STATE AND COLLEGE/DEPT/SCHOOL.....	69
FALL 2012 ENROLLMENT BY MAJOR, GENDER, AND COLLEGE/DEPT/SCHOOL.....	70
FALL 2012 UNDERGRADUATE ENROLLMENT BY RESIDENTIAL STATUS AND COLLEGE/DEPT/SCHOOL.....	76
FALL 2012 SCHS GENERATED BY COLLEGE/DEPT/SCHOOL.....	77
TOP 25 FEEDER HIGH SCHOOLS.....	78
MAP OF LOUISIANA – NUMBER OF STUDENTS ENROLLED BY PARISH.....	79
MAP OF LOUISIANA – FALL 2012 FIRST-TIME FRESHMEN BY PARISH.....	80
<b>DEGREES AWARDED INFORMATION .....</b>	<b>81</b>
TYPE OF DEGREE AWARDED BY ACADEMIC YEAR.....	81
DEGREES AWARDED BY COLLEGE/DEPT/SCHOOL, MAJOR, AND ACADEMIC YEAR.....	82
TOP 10 MAJORS OF GRADUATING STUDENTS.....	90
DEGREES AWARDED BY COLLEGE/DEPT/SCHOOL.....	91
2011 – 2012 DEGREES AWARDED WITH A SECOND MAJOR.....	92
2011 – 2012 DEGREES AWARDED WITH A MINOR(S).....	93
<b>RETENTION/GRADUATION RATES INFORMATION .....</b>	<b>94</b>
UNIVERSITY PERSISTENCE RATES FOR FULL-TIME, DEGREE-SEEKING ENTERING FRESHMEN.....	94
UNIVERSITY PERSISTENCE RATES FOR FULL-TIME, BACCALAUREATE-SEEKING ENTERING FRESHMEN.....	95
UNIVERSITY PERSISTENCE RATES FOR FULL-TIME, ASSOCIATE-SEEKING ENTERING FRESHMEN.....	96
FALL 2006 FULL-TIME DEGREE-SEEKING ENTERING FRESHMEN 6-YEAR GRADUATION RATES.....	97
<b>FACULTY INFORMATION.....</b>	<b>98</b>
FALL 2012 FULL-TIME FACULTY BY COLLEGE/DEPT/SCHOOL, GENDER, AND ETHNICITY.....	98
FALL 2012 FULL-TIME FACULTY BY RANK AND TENURE STATUS.....	99
FALL 2012 FTE INSTRUCTIONAL FACULTY BY COLLEGE/DEPT/SCHOOL.....	101
FALL 2012 SECTIONS TAUGHT BY COLLEGE/DEPT/SCHOOL AND GENERAL FACULTY TYPE.....	102
<b>OTHER .....</b>	<b>103</b>
RELEVANT ANNUAL STATISTICS FOR THE WATSON LIBRARIES 2011 TO 2012.....	103
FALL 2012 HOUSING INFORMATION.....	105
STUDENT FINANCIAL AID INFORMATION.....	106
OFFICE OF RESEARCH AND SPONSORED PROGRAMS.....	107
MILITARY SCIENCE INFORMATION.....	109

## **Mission**

Northwestern State University is a responsive, student-oriented institution that is committed to the creation, dissemination, and acquisition of knowledge through teaching, research, and service. The University maintains as its highest priority excellence in teaching in graduate and undergraduate programs.

Northwestern State University will prepare its students to become productive members of society and will promote economic development and improvements in the quality of life of the citizens in its region.

## **Vision**

Northwestern State University strives for educational quality through excellence in teaching and research, innovative uses of technology, and exceptional service to students and other constituencies.

The University seeks to attract and develop outstanding students and faculty and to provide them with the resources needed to promote optimal learning and service.

By maintaining a student-oriented environment, Northwestern will offer challenging and rewarding academic experiences augmented and enriched with opportunities for cultural, social, athletic, and other extracurricular activities. The essence of this student-oriented environment will be the University's commitment to create a cooperative atmosphere in which faculty, staff, and students treat each other with dignity and respect and recognize the value and worth of all individuals.

Electronic learning and distance education will be an integral part of Northwestern's role in delivering degree programs and effective services on campus and throughout Louisiana, the nation, and the world.

Northwestern will be responsive to changing views and trends as it works to provide a highly-qualified workforce to promote economic development and to meet the needs that higher education can provide to students, state government, private enterprise, and society.

## **Values**

Northwestern recognizes the value of all individuals and strives to create a climate in which faculty, staff, and students treat each other with dignity and respect in an effort to provide students the opportunity to achieve success. The University's desire is to retain and graduate students who are satisfied with, and motivated and enriched by, the quality of education and services that they receive at Northwestern.

## **Goals**

- To create an environment that supports individual efforts toward academic, career, social and civic success.
- To make Northwestern State University the premier regional university in the state.
- To work together and create an environment of excellence.
- To develop and enhance relationships which are mutually beneficial to both the university and its stakeholder(s).

## History of NSU

Northwestern State University of Louisiana stands on ground that has been dedicated to learning for well over a hundred years. Prior to the Civil War a portion of the present campus was the property of the Bullard family of Natchitoches. As early as 1856 the Bullard mansion was in use as a convent by the Religious of the Society of the Sacred Heart. The following year a school building was erected at the convent, and in 1884 the property was purchased by the town and parish of Natchitoches. Three of the four great white columns that once supported the east gable of the Bullard mansion still stand on “The Hill” and often serve as the unofficial symbol of the University.

The State Legislature by Act 51 of 1884 created a Louisiana State Normal School for the preparation of teachers. A member of the Legislature, Leopold Caspari, offered the convent site as a campus for the School with the anticipated approval of the citizens of Natchitoches. The offer was accepted, and from 1885 to 1918 the Normal School offered two years of study for the training of teachers. Baccalaureate programs were then inaugurated, and the State Constitution adopted in 1921 changed the name of the school to Louisiana State Normal College.

The resources and curricula of “Normal” grew steadily to meet the increasingly diverse requirements of Louisiana’s expanding population. In 1944 the institution’s excellent service in its broader role was accorded formal recognition in Act 326 of the Legislature, which changed its name to Northwestern State College of Louisiana.

Northwestern maintained and strengthened its long tradition of leadership in public service and academic endeavor and became, in 1954, the first college under the jurisdiction of the Louisiana State Board of Education to offer the Master’s degree. The Educational Specialist degree was first offered in 1966.

On June 18, 1970, Governor John J. McKeithen signed the legislative act which brought the old school its greatest distinction by changing its title to Northwestern State University of Louisiana.

In 1980 the old campus quadrangle where the columns stand was entered into the National Register of Historic Places under the title "Normal Hill Historic District."

In 1984 Northwestern State University celebrated its Centennial with lectures, concerts, social events, and an effective fund raising effort that established the Centennial Development Fund. In addition to the main campus in Natchitoches, the University maintains full-service campus centers in Shreveport, Leesville, and Alexandria and offers instruction at eight continuing education sites in the central and northwest areas of the state.

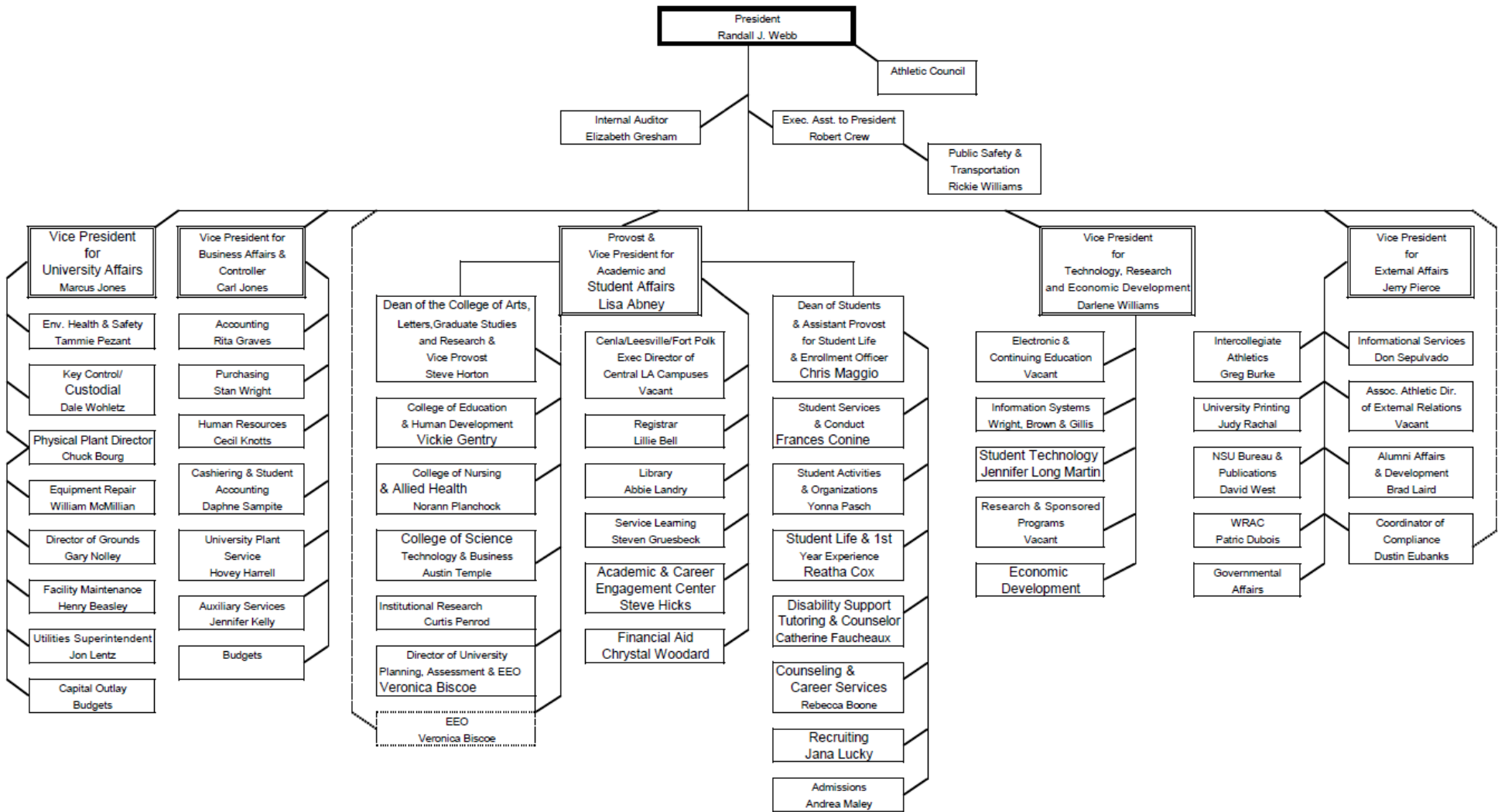

- Line of Authority:
1. Provost & Vice President for Academic and Student Affairs
  2. Vice President for External Affairs
  3. Vice President for Business Affairs & Controller
  4. Vice President for Technology, Research and Economic Development
  5. Vice President for University Affairs

## Past Presidents

### Louisiana State Normal School (1884-1921)

Edward E. Sheib	President	1884-1888
Thomas D. Boyd	President	1888-1896
Beverly C. Caldwell	President	1896-1908
James B. Aswell	President	1908-1911
Victor L. Roy	President	1911-1921

### Louisiana State Normal School (1921-1944)

Victor L. Roy	President	1921-1929
William W. Tison	President	1929-1934
Albert A. Fredericks	President	1934-1941
Joe Farrar	President	1941-1944

### Northwestern State College of Louisiana (1944-1970)

Joe Farrar	President	1944-1947
Joesph E. Gibson	President	1947-1949
Garnie W. McGinty	President	1949-1950
H. Lee Prather	President	1950-1954
John S. Kyser	President	1954-1966
Arnold R. Kilpatrick	President	1966-1970

### Northwestern State University of Louisiana (1970-Present)

Arnold R. Kilpatrick	President	1970-1978
Rene J. Bienvenu, Jr.	President	1978-1982
Joseph J. Orze	President	1982-1986
Robert A. Alost	President	1986-1996
Randall J. Webb	President	1996-Present

## Academic Deans/Directors/Department Heads

Vickie Gentry, Ph.D.

*Dean, College of Education and  
Human Development*

Steven G. Horton, Ph.D.

*Dean, College of Arts, Letters,  
Graduate Studies, and Research*

Norann Planchock, Ph.D.

*Dean, College of Nursing and  
Allied Health*

Austin L. Temple, Ph.D.

*Dean, College of Science,  
Technology, and Business*

Laura Aaron, Ph.D.

*Director, Radiologic Sciences  
Area*

Susan Barnett, Ph.D.

*Department Head, Psychology*

William E. Brent, M.M.

*Director, School of Creative and  
Performing Arts*

John Dollar, Ph.D.

*Department Head, Health and  
Human Performance*

Paula Furr, Ed.D.

*Department Head, Educational  
Leadership and Technology*

Zafer Hatahet, Ph.D.

*Department Head, Biological  
and Physical Sciences*

Margaret Kilcoyne, Ph.D.

*Director, School of Business*

Kimberly McAlister, Ed.D.

*Department Head, Teaching and  
Learning*

William Underwood, LTC

*Department Head, Military  
Science*

T. Davina McClain, Ph.D.

*Director, Louisiana Scholars*

Sarah McFarland, Ph.D.

*Department Head, Language  
and Communication*

Joe Morris, M.S.

*Department Head, Criminal  
Justice, History, and Social  
Sciences*

Patricia Pierson, Ph.D.

*Department Head, Family and  
Consumer Sciences*

Frank Serio, Ph.D.

*Department Head, Mathematics  
and Engineering Technology*

Pamela Simmons, Ph.D.

*Department Head, Nursing Area*

Claudia Triche, M.S.W.

*Department Head, Social Work*



## Active NSU Degree Programs

### College of Arts, Letters, Graduate Studies, and Research

#### ***Mrs. H. D. Dear, Sr. and Alice Estelle Dear School of Creative and Performing Arts***

214 – BFA in Fine and Graphic Arts – CIP Code 500702

242 – BM in Music – CIP Code 500903

245 – BS in Theatre – CIP Code 500501

511 – MA in Art – CIP Code 500701

542 – MM in Music – CIP Code 500903

#### ***Department of Criminal Justice, History, and Social Sciences***

250 – BA in Criminal Justice – CIP Code 430104

256 – BS in Unified Public Safety Administration – CIP Code 309999

261 – BA in History – CIP Code 540101

735 – AA in Criminal Justice – CIP Code 430107

#### ***Department of Language and Communication***

220 – BA in Liberal Arts – CIP Code 240101

221 – BA in English – CIP Code 230101

225 – BA in Communication – CIP Code 090101

529 – MA in English – CIP Code 230101

#### ***Department of Psychology***

392 – BS in Psychology – CIP Code 420101

395 – BS in Addiction Studies – CIP Code 511501

552 – MS in Clinical Psychology – CIP Code 422801

#### ***Department of Social Work***

274 – BSW in Social Work – CIP Code 440701

#### ***Louisiana Scholars***

820 – BA in Liberal Arts – CIP Code 240101

Various Joint Majors

#### ***University Studies***

733 – AGS in General Studies – CIP Code 240102

734 – BGS in General Studies – CIP Code 240102

## Active NSU Degree Programs (Continued)

### College of Education and Human Development

#### ***Department of Educational Leadership and Technology***

- 502 – M Ed. in Educational Technology Leadership – CIP Code 139999
- 503 – M Ed. in Educational Leadership – CIP Code 130401
- 510 – MA in Adult Education – CIP Code 131201
- 530 – MA in Counseling – CIP Code 131101
- 574 – MA in Student Affairs in Higher Education – CIP Code 131102
- 582 – Ed. S. in Educational Leadership and Instruction – CIP Code 130401

#### ***Department of Health and Human Performance***

- 377 – BS in Health and Exercise Science – CIP Code 310501
- 378 – BS in Health and Physical Education – CIP Code 131314
- 577 – MS in Health and Human Performance – CIP Code 310501

#### ***Department of Teaching and Learning***

- 010 – PMC in Level 1 Educ. Leadership – Alt. Pathway – CIP Code 130401
- 011 – PMC in School Turnaround Specialist – CIP Code 130401
- 012 – PBC in Supervisor of Materials/Media – CIP Code 130499
- 013 – PBC in Special Educ. Mild/Moderate for Elem. Educ. – CIP Code 131001
- 014 – PBC in Special Educ. Mild/Moderate for Mid. Sch. Ed. – CIP Code 131001
- 015 – PBC in Special Educ. Mild/Moderate for Sec. Educ. – CIP Code 131001
- 016 – PBC in Gifted Education – CIP Code 131004
- 017 – PBC in Special Educ. - Early Interventionist: Birth-5 – CIP Code 131015
- 018 – PBC in Counseling Grades K-12 – CIP Code 131101
- 019 – PBC in Elementary Education Grades 1-5 – CIP Code 131202
- 020 – PBC in Middle School Education Grades 4-8 – CIP Code 131203
- 021 – PBC in Secondary Education Grades 6-12 – CIP Code 131205
- 022 – PBC in Educational Technology Leadership – CIP Code 131321
- 023 – PBC in School Librarian – CIP Code 131334
- 024 – PBC in Educational Diagnostician – CIP Code 131001
- 025 – PBC in English as a Second Language – CIP Code 131401
- 3101 – BS in Early Childhood Education – CIP Code 131210
- 3102 – BS in Elementary Education – CIP Code 131202
- 320 – BS in Secondary Education and Teaching – CIP Code 131205
- 327 – BM Ed. in Music Education – Instrumental – CIP Code 131312
- 328 – BM Ed. in Music Education – Vocal – CIP Code 131312
- 329 – BM Ed. in Music Education – Instrumental/Vocal – CIP Code 131312
- 504 – M Ed. in Curriculum & Instruction – CIP Code 130301
- 506 – MAT in Elementary Education – CIP Code 131202
- 507 – MAT in Middle School Education – CIP Code 131203
- 508 – MAT in Secondary Education – CIP Code 131205
- 524 – M. Ed. in Special Education – CIP Code 131001
- 531 – MAT in Elementary Ed. and Special Ed. Mild/Mod. - CIP Code 131202
- 541 – MAT in Middle Sch. Ed. and Special Ed. Mild/Mod. - CIP Code 131203
- 547 – M. Ed. in Early Childhood Education – CIP Code 131299
- 548 – MAT in Early Childhood Education – CIP Code 131210
- 561 – MAT in Secondary Ed. and Special Ed. Mild/Mod. - CIP Code 131205

## Active NSU Degree Programs (Continued)

### College of Nursing and Allied Health

#### ***Department of Nursing and Allied Health***

- 400 – ASN in Nursing – CIP Code 513801
- 410 – BSN in Nursing – CIP Code 513801
- 546 – MSN in Nursing – CIP Code 513801
- 620 – BAS in Allied Health – CIP Code 510000
- 549 – MS in Radiologic Sciences – CIP Code 510911
- 615 – BS in Radiologic Sciences – CIP Code 510911

### College of Science, Technology, and Business

#### ***School of Business***

- 101 – BS in Accounting – CIP Code 520301
- 102 – BS in Computer Information Systems – CIP Code 110401
- 110 – BS in Business Administration – CIP Code 520201

#### ***Department of Biological and Physical Sciences***

- 618 – BS in Biology – CIP Code 260101
- 637 – BS in Physical Sciences – CIP Code 400101
- 725 – AD in Veterinary Technology – CIP Code 510808

#### ***Department of Family and Consumer Sciences***

- 135 – BS in Hospitality Management and Tourism – CIP Code 520901
- 138 – BS in Family and Consumer Sciences – CIP Code 190101

#### ***Department of Mathematics and Engineering Technology***

- 141 – BS in Electronics Engineering Technology – CIP Code 150303
- 145 – BS in Industrial Engineering Technology – CIP Code 150612
- 642 – BS in Mathematics – CIP Code 270101

#### ***Department of Military Science***

- NDP – Military Science - Non-Degree Program

## Accreditation

### **Institutional Accreditation**

Northwestern State University is accredited by the Commission on Colleges of the Southern Association of Colleges and Schools to award Associate, Baccalaureate, Master's, and Specialist's degrees. It is a member in good standing of the Association of American Colleges and also of the American Association of Colleges for Teacher Education.

### **Professional Accreditation**

*Biological and Physical Sciences* – The baccalaureate degrees in Biology and Physical Sciences do not have accrediting agencies. The associate degree in Veterinary Technology is accredited by the American Veterinary Medical Association.

*Business* – All baccalaureate degree programs in the School of Business are accredited by the Association to Advance Collegiate Schools of Business International. The associate degree is not accredited.

*Creative and Performing Arts* – Both the baccalaureate and master's degree in Art are accredited by the National Association of Schools of Art and Design. The baccalaureate and master's degree in Music are accredited by the National Association of Schools of Music. The baccalaureate degree in Theatre is accredited by the National Association of Schools of Theatre.

*Criminal Justice, History, and Social Sciences* - None of the baccalaureate degrees offered in the Department of Criminal Justice, History, and Social Sciences have an accreditation agency. The accreditation agency for the MS in Homeland Security is awaiting approval from the government before it begins to accredit programs.

*Educational Leadership and Technology* – The Educational Specialist in Educational Leadership and Technology, the Master's in Educational Technology Leadership, and the Master's in Educational Leadership are accredited by the National Council for Accreditation of Teacher Education. The Master of Arts in Student Personnel Services and the Master of Arts in School Counseling are accredited by the Council for Accreditation of Counseling and Related Educational Programs. The Master of Arts in Adult Education does not have an accreditation agency.

## Accreditation (Continued)

*Family and Consumer Sciences* – Both the baccalaureate degree in Family and Consumer Sciences and the baccalaureate degree in Hospitality Management and Tourism are accredited by the American Association of Family and Consumer Sciences.

*Health and Human Performance* – The baccalaureate degree in Health and Physical Education is accredited by the National Council for Accreditation of Teacher Education. The baccalaureate degree in Health and Exercise Science has not sought accreditation. The master's degree in Health and Human Performance does not have an accrediting agency.

*Language and Communication* – None of the degrees offered in the Department of Language and Communication have an accreditation agency.

*Mathematics and Engineering Technology* – There is no accreditation agency for the baccalaureate degree in Mathematics. The Electronics and Industrial Engineering Technology baccalaureate degree programs are accredited by the Technology Accreditation Commission of the ABET.

*Nursing* – Both the baccalaureate and master's degree in Nursing are accredited by the Commission on Collegiate Nursing Education. The associate degree in Nursing is accredited by the National League for Nursing Accrediting Commission.

*Psychology* – There is no accreditation agency for the baccalaureate degree in Psychology or the baccalaureate degree in Addiction Studies. The master's degree in Clinical Psychology has not sought accreditation.

*Radiologic Sciences* - The baccalaureate degree in Radiologic Sciences is accredited by the Joint Review Committee on Education in Radiologic Technology. No accreditation agency exists for the Master's in Radiologic Sciences or the baccalaureate degree in Allied Health.

*Scholars* – There is no accreditation agency for the baccalaureate degree in Liberal Arts.

*Social Work* – The baccalaureate degree in Social Work is accredited by the Council on Social Work Education.

*Teaching and Learning* - All degrees in Teaching and Learning are accredited by the National Council for Accreditation of Teacher Education.

*University Studies* – There are no accrediting agencies for either the associate or baccalaureate degrees in General Studies.

### **Internal Self-Studies**

All degree programs without an accrediting agency must undergo an internal self-study.

## Comments/Suggestions Sheet

Respondent (Can Be Left Blank): \_\_\_\_\_

Date: \_\_\_\_\_ Department: \_\_\_\_\_

Request To Put Data On Website (Description):

---

---

---

---

---

Items You Found Useful:

---

---

---

---

---

Items You Did Not Find Useful:

---

---

---

---

---

Items You Would Find Useful:

---

---

---

---

---

Comments/Suggestions:

---

---

---

---

---

---

Please send the form by fax to 357-4322, by mail to the Office of Institutional Research, or by e-mail to [penrodc@nsula.edu](mailto:penrodc@nsula.edu).

Fall 1974 to Fall 2012 Enrollment

Year	Undergraduate			Graduate			Northwestern		
	Male	Female	Total	Male	Female	Total	Male	Female	Total
1974	2307	2777	5084	520	686	1206	2827	3463	6290
1975	2580	3009	5589	467	542	1009	3047	3551	6598
1976	2446	2868	5314	396	729	1125	2842	3597	6439
1977	2393	2882	5275	339	602	941	2732	3484	6216
1978	2120	2533	4653	340	901	1241	2460	3434	5894
1979	2156	2498	4654	370	1032	1402	2526	3530	6056
1980	2127	2487	4614	369	936	1305	2496	3423	5919
1981	2141	2556	4697	620	1405	2025	2761	3961	6722
1982	2191	2647	4838	509	1134	1643	2700	3781	6481
1983	2053	2757	4810	433	1029	1462	2486	3786	6272
1984	1955	2594	4549	441	1188	1629	2396	3782	6178
1985	1935	2503	4438	350	891	1241	2285	3394	5679
1986	1945	2521	4466	247	559	806	2192	3080	5272
1987	2174	3047	5221	250	620	870	2424	3667	6091
1988	2185	3572	5757	174	524	698	2359	4096	6455
1989	2379	3881	6260	169	496	665	2548	4377	6925
1990	2490	4103	6593	154	587	741	2644	4690	7334
1991	2613	4347	6960	145	521	666	2758	4868	7626
1992	2886	4740	7626	168	618	786	3054	5358	8412
1993	2973	4738	7711	178	663	841	3151	5401	8552
1994	2866	5040	7906	219	636	855	3085	5676	8761
1995	2957	5180	8137	252	651	903	3209	5831	9040
1996	2908	5265	8173	217	647	864	3125	5912	9037
1997	2737	5173	7910	223	740	963	2960	5913	8873
1998	2576	5064	7640	232	700	932	2808	5764	8572
1999	2807	5233	8040	233	732	965	3040	5965	9005
2000	2890	5380	8270	245	777	1022	3135	6157	9292
2001	2943	5430	8373	243	799	1042	3186	6229	9415
2002	3272	5815	9087	243	829	1072	3515	6644	10159
2003	3214	6137	9351	245	909	1154	3459	7046	10505
2004	3198	6216	9414	262	870	1132	3460	7086	10546
2005	2910	5878	8788	224	835	1059	3134	6713	9847
2006	2610	5638	8248	238	945	1183	2848	6583	9431
2007	2539	5438	7977	205	855	1060	2744	6293	9037
2008	2605	5448	8053	214	844	1058	2819	6292	9111
2009	2654	5487	8141	223	883	1106	2877	6370	9247
2010	2602	5476	8078	247	919	1166	2849	6395	9244
2011	2587	5493	8080	228	883	1111	2815	6376	9191
2012	2670	5642	8312	247	888	1135	2917	6530	9447

# Graduate And Undergraduate Enrollment From Fall 1974 To Fall 2012

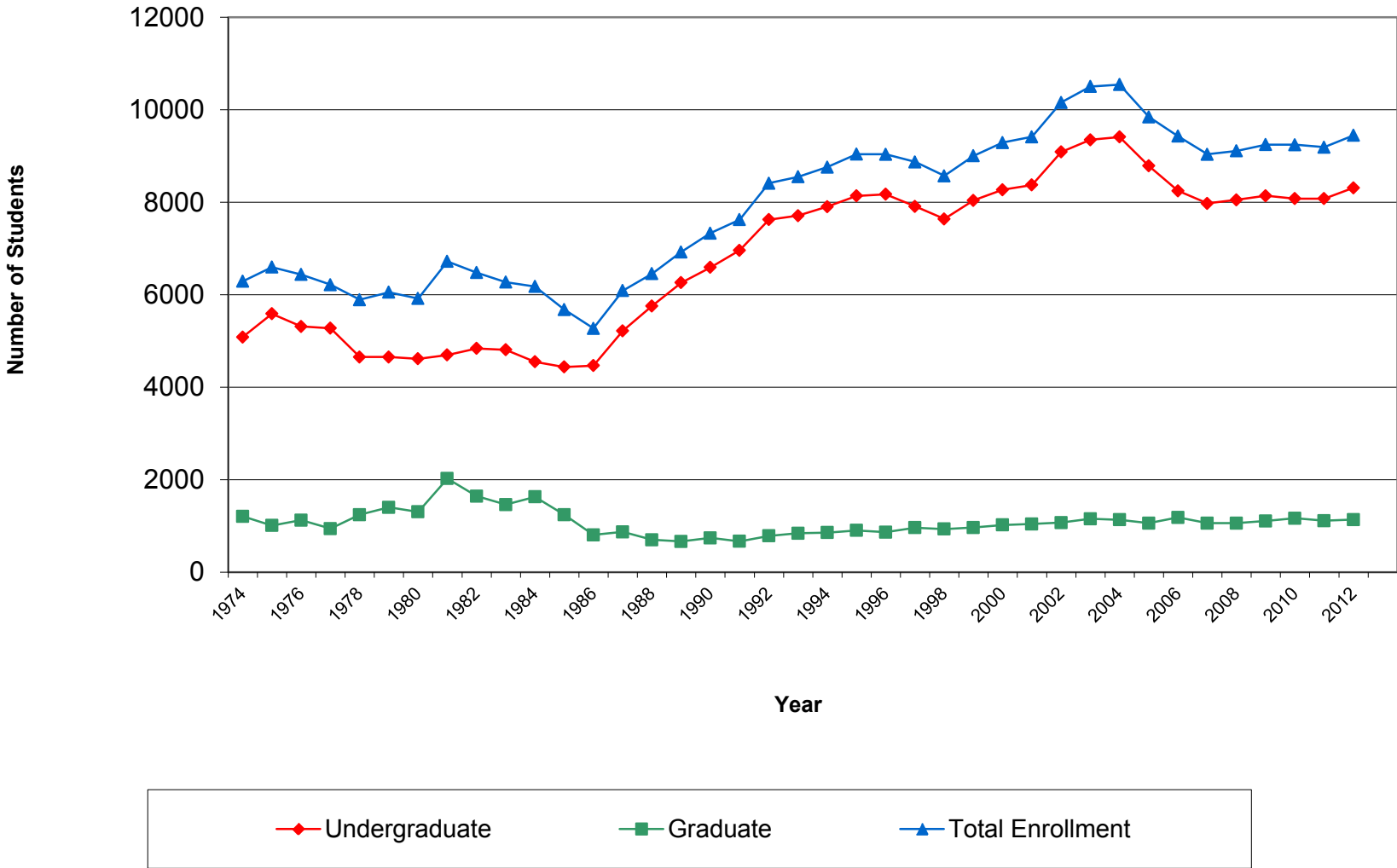



## Spring 2007 to Spring 2012 Student Enrollment

	<u>SP '07</u>	<u>SP '08</u>	<u>SP '09</u>	<u>SP '10</u>	<u>SP '11</u>	<u>SP '12</u>
Graduate	1094	1057	1005	1100	1139	1043
Undergraduate	7600	7485	7447	7661	7559	7552
Total	8694	8542	8452	8761	8698	8595

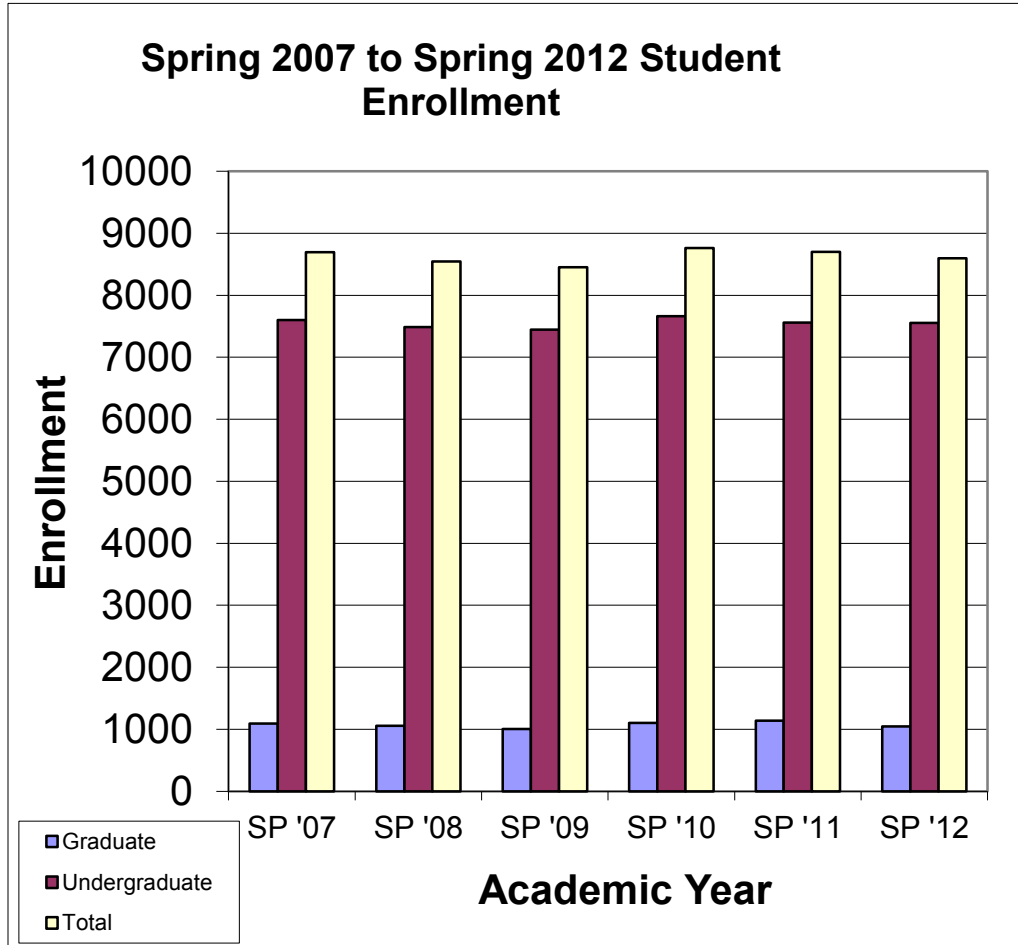

Summer 2007 to Summer 2012 Student Enrollment

	<b>SU '07</b>	<b>SU '08</b>	<b>SU '09</b>	<b>SU '10</b>	<b>SU '11</b>	<b>SU '12</b>
Graduate	873	813	825	832	821	731
Undergraduate	3470	3484	3589	3593	3481	3107
Total	4343	4297	4414	4425	4302	3838

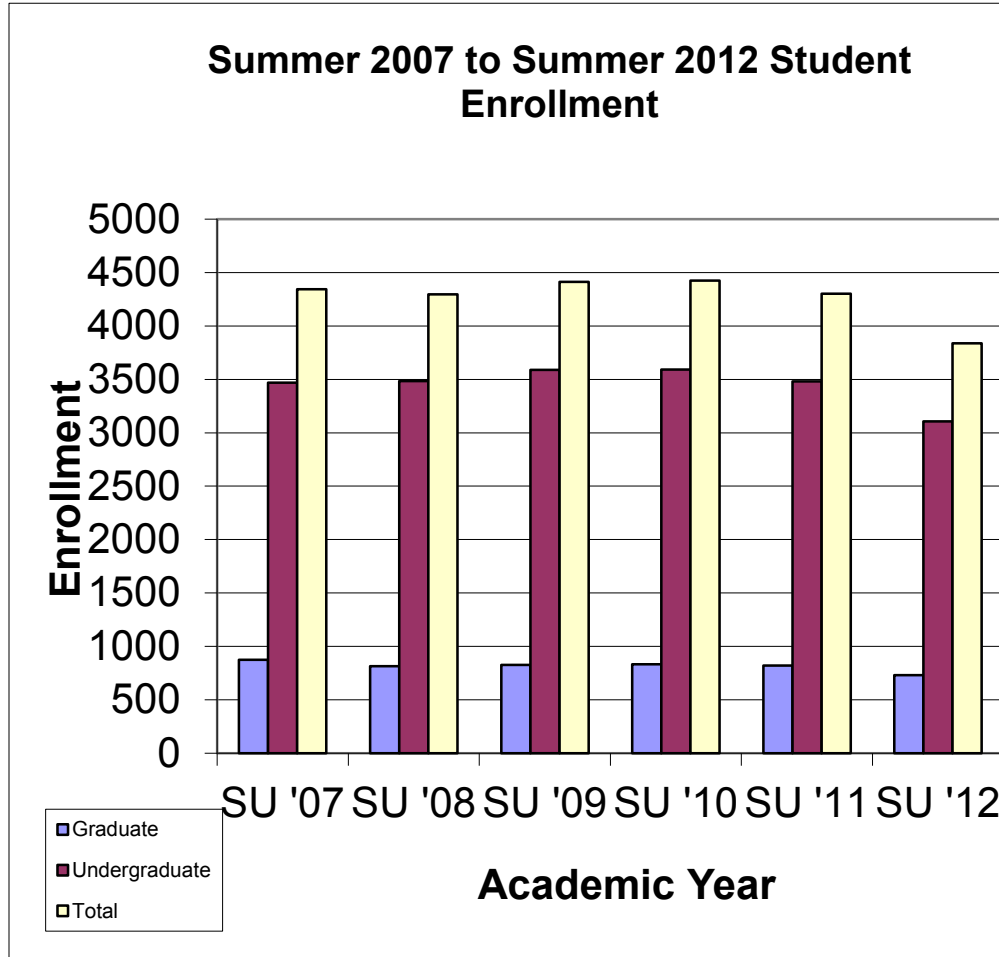

Summer, Fall, Fall Supplemental, Spring  
and Spring Supplemental Student Credit Hours

	<u>2007-08</u>	<u>2008-09</u>	<u>2009-10</u>	<u>2010-11</u>	<u>2011-12</u>	<u>2012-13</u>
Summer	26,150	25,705	26,671	27,349	27,087	23,583
Fall	106,388	104,358	104,551	103,164	103,198	103,355
Fall Supplemental	2,559	3,141	3,326	4,056	3,277	3,845
Spring	99,241	95,114	98,589	96,500	94,977	
Spring Supplemental	2,630	3,016	3,659	3,951	3,809	
Total	236,968	231,334	236,796	235,020	232,348	

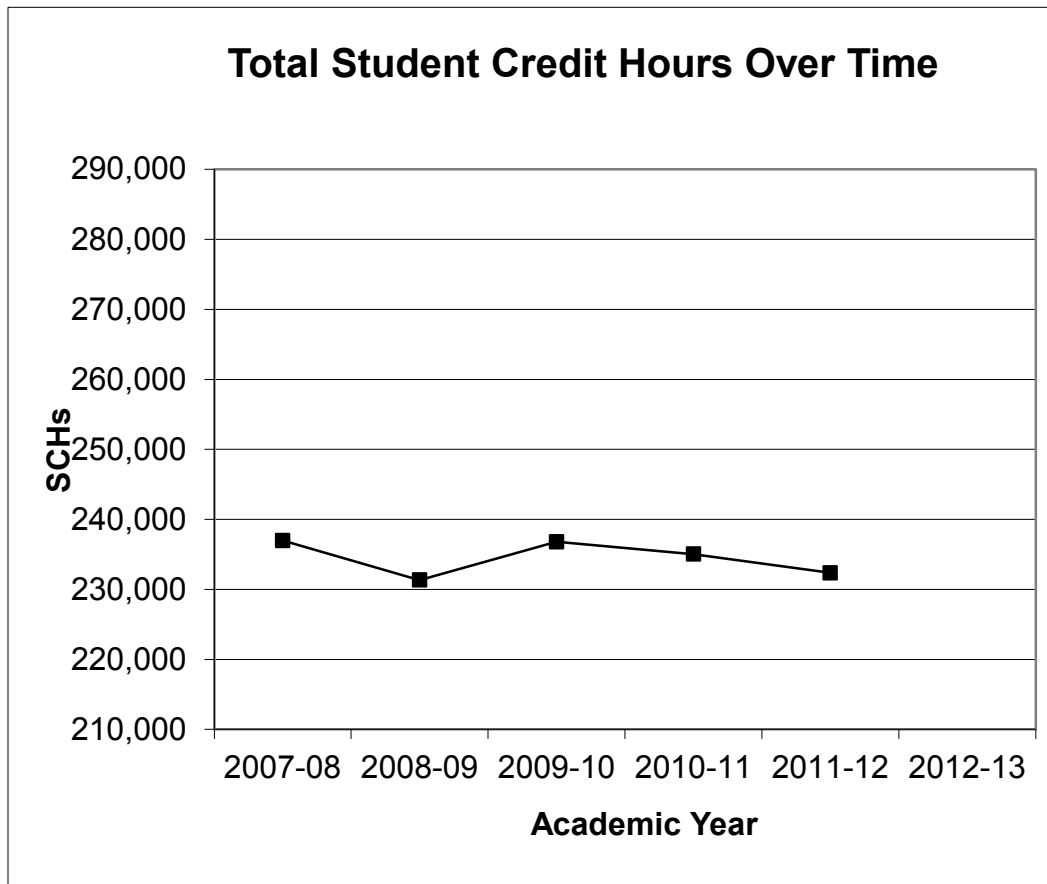

## Fall Enrollment by Classification and Year

	<b><u>FA '07</u></b>	<b><u>FA '08</u></b>	<b><u>FA '09</u></b>	<b><u>FA '10</u></b>	<b><u>FA '11</u></b>	<b><u>FA '12</u></b>
Preparatory	234	546	579	660	627	666
Freshmen	2303	2099	2194	1994	2043	2256
Sophomores	1591	1523	1479	1487	1415	1467
Juniors	1398	1414	1414	1384	1367	1405
Seniors	2451	2471	2475	2553	2628	2518
Graduate Students	1060	1058	1106	1166	1111	1135
<b>Total</b>	<b>9037</b>	<b>9111</b>	<b>9247</b>	<b>9244</b>	<b>9191</b>	<b>9447</b>

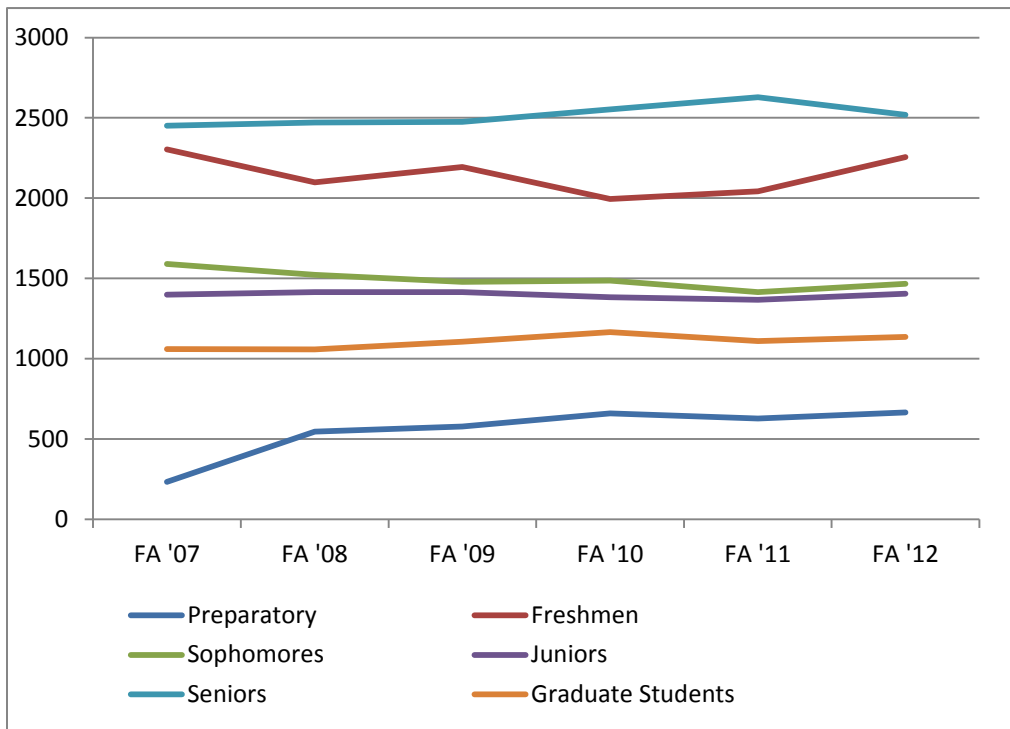

## Fall Enrollment by Gender and Year

	<u>FA '07</u>	<u>FA '08</u>	<u>FA '09</u>	<u>FA '10</u>	<u>FA '11</u>	<u>FA '12</u>
Female	6293	6292	6370	6395	6376	6530
Male	2744	2819	2877	2849	2815	2917
Total	9037	9111	9247	9244	9191	9447

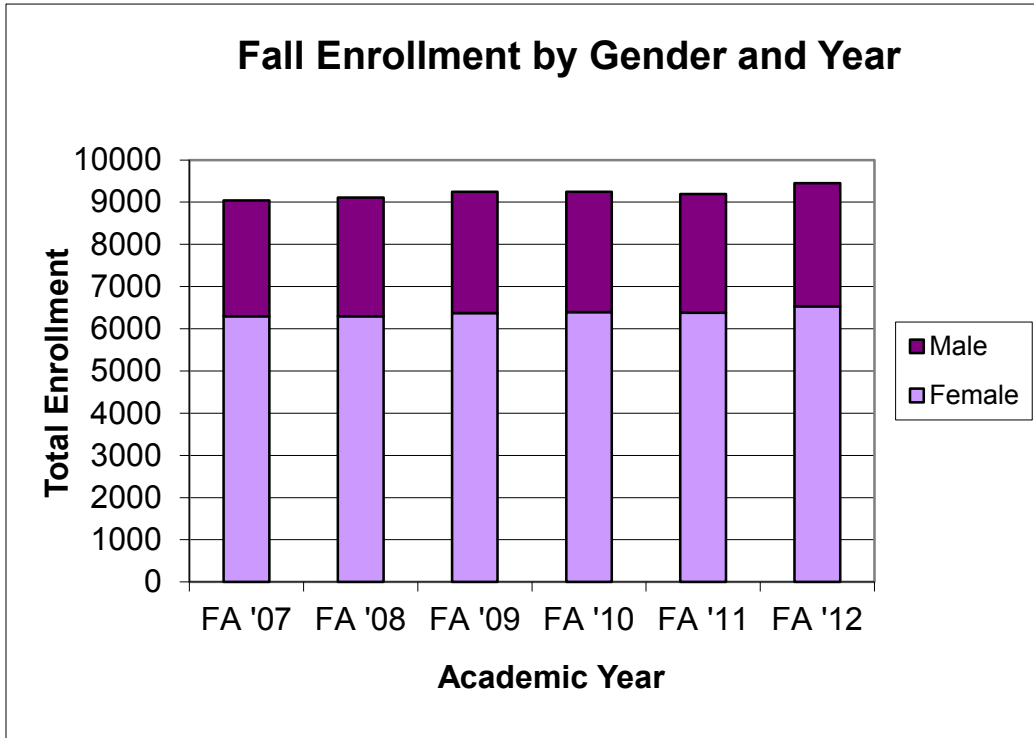

## Fall Enrollment by Age, Gender and Year

<b>Age Group</b>							
	<b><u>Gender</u></b>	<b><u>2007</u></b>	<b><u>2008</u></b>	<b><u>2009</u></b>	<b><u>2010</u></b>	<b><u>2011</u></b>	<b><u>2012</u></b>
20 and Under	Female	2146	2239	2285	2267	2244	2322
	Male	1207	1291	1268	1268	1239	1294
	Total	3353	3530	3553	3535	3483	3616
	% of Grand Total	37.10%	38.74%	38.42%	38.24%	37.90%	38.28%
21 - 24	Female	1484	1431	1425	1361	1397	1407
	Male	879	806	784	770	783	797
	Total	2363	2237	2209	2131	2180	2204
	% of Grand Total	26.15%	24.55%	23.89%	23.05%	23.72%	23.33%
25 and Up	Female	2663	2622	2660	2767	2735	2801
	Male	658	722	825	811	793	826
	Total	3321	3344	3485	3578	3528	3627
	% of Grand Total	36.75%	36.70%	37.69%	38.71%	38.39%	38.39%
		<b>9037</b>	<b>9111</b>	<b>9247</b>	<b>9244</b>	<b>9191</b>	<b>9447</b>

## Fall Enrollment by College, Gender and Year

<b>Fall Semester</b>							
<b>College</b>	<b>Gender</b>	<b>2007</b>	<b>2008</b>	<b>2009</b>	<b>2010</b>	<b>2011</b>	<b>2012</b>
Arts, Letters, Graduate Studies, and Research	Female	1979	2105	2217	2186	2077	2238
	Male	1035	1189	1254	1280	1258	1271
	Total	3014	3294	3471	3466	3335	3509
Education and Human Development	Female	1181	1149	1116	1189	1183	1122
	Male	434	428	434	454	460	436
	Total	1615	1577	1550	1643	1643	1558
Nursing and Allied Health	Female	2072	2012	2035	1998	2098	2097
	Male	367	340	372	341	354	382
	Total	2439	2352	2407	2339	2452	2479
Science, Technology, and Business	Female	1061	1026	1002	1022	1018	1073
	Male	908	862	817	774	743	828
	Total	1969	1888	1819	1796	1761	1901
NOTE: Colleges based on the college in which the major is currently located.							

Fall Enrollment by Degree Sought, Gender and Year

<b>Fall Semester</b>							
<b>Degree</b>	<b>Gender</b>	<b>2007</b>	<b>2008</b>	<b>2009</b>	<b>2010</b>	<b>2011</b>	<b>2012</b>
AA	Female	33	22	34	32	25	34
	Male	25	29	29	35	27	34
	Total	58	51	63	67	52	68
AD	Female	111	95	85	75	72	90
	Male	30	29	26	22	21	30
	Total	141	124	111	97	93	120
AGS	Female	100	76	76	90	56	77
	Male	37	29	40	53	32	36
	Total	137	105	116	143	88	113
AS	Female	0	2	0	0	0	0
	Male	15	10	8	7	7	3
	Total	15	12	8	7	7	3
ASN	Female	689	699	629	624	549	558
	Male	113	112	95	82	68	70
	Total	802	811	724	706	617	628
BA	Female	553	515	486	462	417	447
	Male	343	351	362	362	359	391
	Total	896	866	848	824	776	838
BAS	Female	0	0	0	0	0	13
	Male	0	0	0	0	0	9
	Total	0	0	0	0	0	22
BFA	Female	56	38	56	49	57	52
	Male	46	38	36	39	35	37
	Total	102	76	92	88	92	89
BGS	Female	340	389	367	331	340	316
	Male	276	290	304	270	256	203
	Total	616	679	671	601	596	519
BM	Female	16	16	16	18	18	11
	Male	29	29	32	27	28	21
	Total	45	45	48	45	46	32
BME	Female	47	47	45	50	39	41
	Male	83	95	96	104	116	105
	Total	130	142	141	154	155	146
BS	Female	2081	2035	1998	2088	2136	2215
	Male	1232	1200	1200	1134	1151	1228
	Total	3313	3235	3198	3222	3287	3443



Fall Enrollment by Degree Sought, Gender and Year (Continued)

<b>Fall Semester</b>							
<b>Degree</b>	<b>Gender</b>	<b>2007</b>	<b>2008</b>	<b>2009</b>	<b>2010</b>	<b>2011</b>	<b>2012</b>
BSN	Female	1045	960	1046	989	1142	1127
	Male	169	144	188	177	205	218
	Total	1214	1104	1234	1166	1347	1345
BSW	Female	185	171	171	192	208	181
	Male	23	19	18	21	16	16
	Total	208	190	189	213	224	197
EDS	Female	77	73	43	53	42	43
	Male	15	15	16	14	8	11
	Total	92	88	59	67	50	54
MA	Female	125	120	157	166	135	164
	Male	49	57	60	67	51	58
	Total	174	177	217	233	186	222
MAT	Female	67	80	129	162	170	173
	Male	16	17	31	41	40	36
	Total	83	97	160	203	210	209
MED	Female	242	209	202	171	177	144
	Male	41	28	19	27	24	23
	Total	283	237	221	198	201	167
MM	Female	6	5	6	6	3	2
	Male	13	9	10	6	12	11
	Total	19	14	16	12	15	13
MS	Female	36	49	55	81	83	89
	Male	31	36	47	50	53	67
	Total	67	85	102	131	136	156
MSN	Female	132	161	179	174	159	163
	Male	15	22	18	21	15	21
	Total	147	183	197	195	174	184
NDP	Female	352	530	590	582	446	516
	Male	143	260	242	290	279	280
	Total	495	790	832	872	725	796
PBC	Female	0	0	0	0	97	65
	Male	0	0	0	0	9	6
	Total	0	0	0	0	106	71
PMC	Female	0	0	0	0	5	9
	Male	0	0	0	0	3	3
	Total	0	0	0	0	8	12

## Fall Enrollment by Percentage of Students Taking Developmental Classes

	<b>Fall Semester</b>					
	<b>2007</b>	<b>2008</b>	<b>2009</b>	<b>2010</b>	<b>2011</b>	<b>2012</b>
Taking Dev. Classes	594	535	669	596	563	414
% of Total	6.57%	5.87%	7.23%	6.45%	6.13%	4.38%
Not Taking Dev. Classes	8,443	8,576	8,578	8,648	8,628	9,033
% of Total	93.43%	94.13%	92.77%	93.55%	93.87%	95.62%
<b>Total</b>	<b>9,037</b>	<b>9,111</b>	<b>9,247</b>	<b>9,244</b>	<b>9,191</b>	<b>9,447</b>

For the purpose of this Fact Book, developmental classes are defined as any ENGL 0920, MATH 0920 or MATH 1021 class. This chart only refers to developmental class enrollment on the 14th class day of the Fall semester.

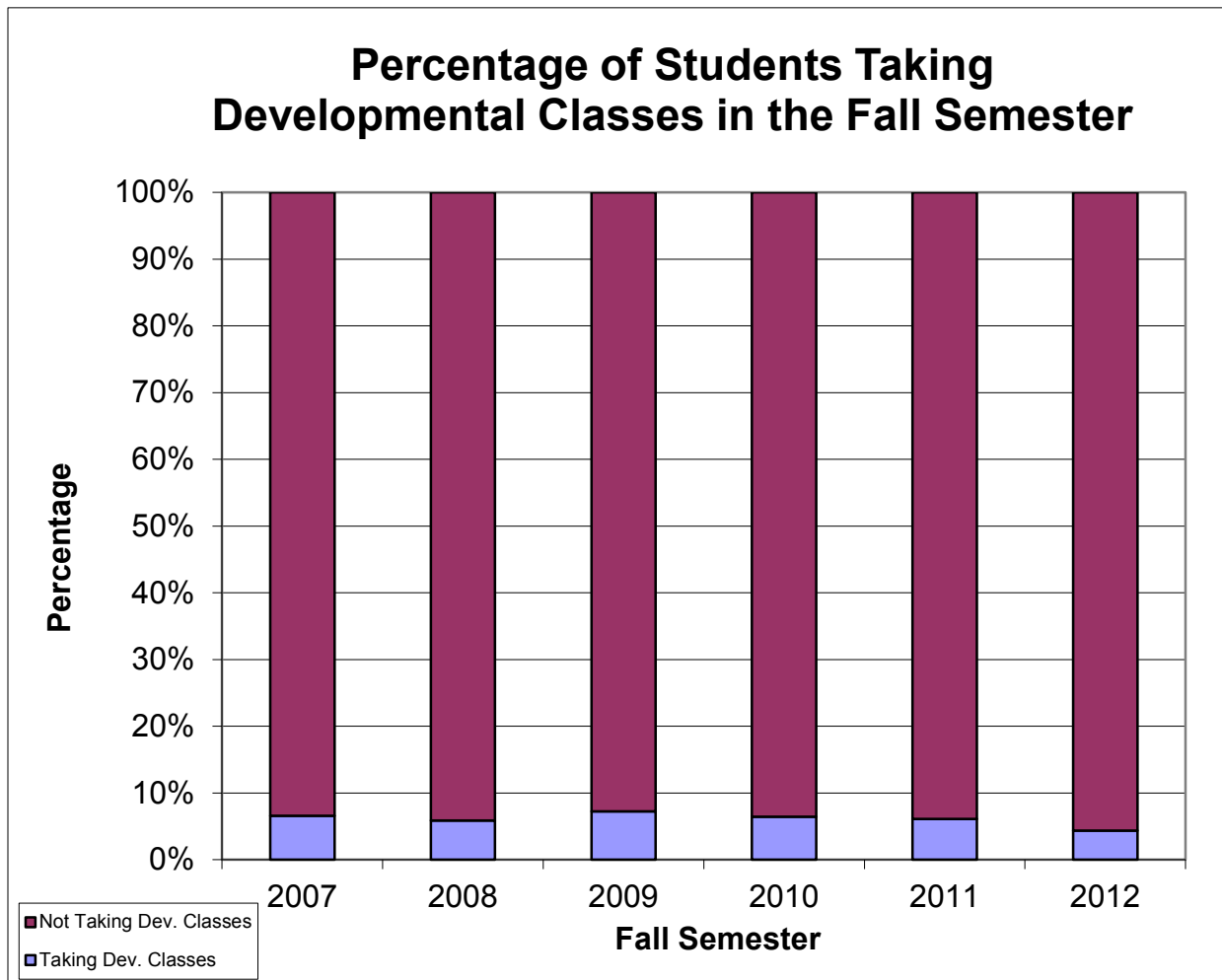

## Fall Enrollment by Percentage of Students Taking Distance Learning Courses

	<b>Fall Semester</b>					
	<b>2007</b>	<b>2008</b>	<b>2009</b>	<b>2010</b>	<b>2011</b>	<b>2012</b>
Taking Distance Learning	4,508	5,120	5,582	5,805	6,083	6,609
% of Total	49.88%	56.20%	60.37%	62.80%	66.18%	69.96%
Not Taking Distance Learning	4,529	3,991	3,665	3,439	3,108	2,838
% of Total	50.12%	43.80%	39.63%	37.20%	33.82%	30.04%
<b>Total</b>	<b>9,037</b>	<b>9,111</b>	<b>9,247</b>	<b>9,244</b>	<b>9,191</b>	<b>9,447</b>

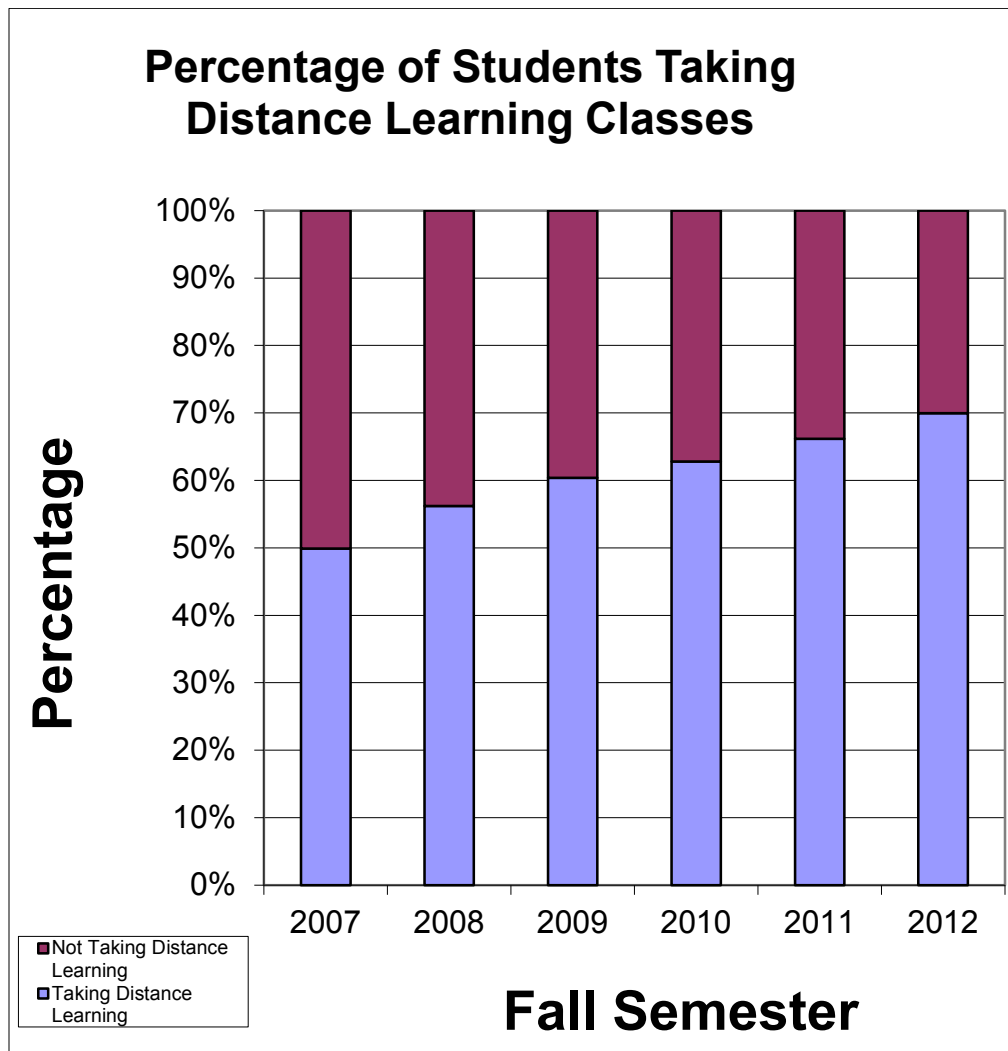

## Fall Enrollment by Ethnicity, Gender and Year

Fall Semester	Gender	Ethnic Description										
		American Indian or Alaskan Native	Asian	Black, non-Hispanic	Foreign/Non-Resident Alien	Hispanic	Native Hawaiian or Pacific Islander	Other Minorities	Two or More Races	White, Non-Hispanic	Unknown	Total
2007	Female	117	55	1768	31	107	0	12	0	3885	318	6293
	%	1.86	0.87	28.09	0.49	1.70	0.00	0.19	0.00	61.74	5.05	100.00
	Male	50	34	707	22	75	0	2	0	1692	162	2744
	%	1.82	1.24	25.77	0.80	2.73	0.00	0.07	0.00	61.66	5.90	100.00
2008	Total	167	89	2475	53	182	0	14	0	5577	480	9037
	%	1.85	0.98	27.39	0.59	2.01	0.00	0.15	0.00	61.71	5.31	100.00
	Female	126	44	1758	27	96	0	10	0	3914	317	6292
	%	2.00	0.70	27.94	0.43	1.53	0.00	0.16	0.00	62.21	5.04	100.00
2009	Male	62	33	734	20	66	0	1	0	1749	154	2819
	%	2.20	1.17	26.04	0.71	2.34	0.00	0.04	0.00	62.04	5.46	100.00
	Total	188	77	2492	47	162	0	11	0	5663	471	9111
	%	2.06	0.85	27.35	0.52	1.78	0.00	0.12	0.00	62.16	5.17	100.00
2009	Female	135	59	1827	37	113	0	6	0	3891	302	6370
	%	2.12	0.93	28.68	0.58	1.77	0.00	0.09	0.00	61.08	4.74	100.00
	Male	52	30	708	27	72	0	2	0	1798	188	2877
	%	1.81	1.04	24.61	0.94	2.50	0.00	0.07	0.00	62.50	6.53	100.00
2009	Total	187	89	2535	64	185	0	8	0	5689	490	9247
	%	2.02	0.96	27.41	0.69	2.00	0.00	0.09	0.00	61.52	5.30	100.00

### Fall Enrollment by Ethnicity, Gender and Year (Continued)

Fall Semester	Gender	Ethnic Description										
		American Indian or Alaskan Native	Asian	Black, non-Hispanic	Foreign/Non-Resident Alien	Hispanic	Native Hawaiian or Pacific Islander	Other Minorities	Two or More Races	White, Non-Hispanic	Unknown	Total
2010	Female	82	53	1796	49	179	7	0	131	3875	223	6395
	%	1.28	0.83	28.08	0.77	2.80	0.11	0.00	2.05	60.59	3.49	100.00
	Male	53	30	693	25	98	3	0	82	1727	138	2849
	%	1.86	1.05	24.32	0.88	3.44	0.11	0.00	2.88	60.62	4.84	100.00
2011	Total	135	83	2489	74	277	10	0	213	5602	361	9244
	%	1.46	0.90	26.93	0.80	3.00	0.11	0.00	2.30	60.60	3.91	100.00
	Female	73	50	1824	52	176	10	0	136	3797	258	6376
	%	1.14	0.78	28.61	0.82	2.76	0.16	0.00	2.13	59.55	4.05	100.00
2012	Male	45	25	670	18	98	7	0	92	1722	138	2815
	%	1.60	0.89	23.80	0.64	3.48	0.25	0.00	3.27	61.17	4.90	100.00
	Total	118	75	2494	70	274	17	0	228	5519	396	9191
	%	1.28	0.82	27.14	0.76	2.98	0.18	0.00	2.48	60.05	4.31	100.00
2012	Female	81	44	1830	39	255	8	0	146	3817	310	6530
	%	1.24	0.67	28.02	0.60	3.91	0.12	0.00	2.24	58.45	4.75	100.00
	Male	45	14	705	17	123	5	0	99	1752	157	2917
	%	1.54	0.48	24.17	0.58	4.22	0.17	0.00	3.39	60.06	5.38	100.00
2012	Total	126	58	2535	56	378	13	0	245	5569	467	9447
	%	1.33	0.61	26.83	0.59	4.00	0.14	0.00	2.59	58.95	4.94	100.00

Note: New ethnicity and race codes were fully implemented in Fall 2010. As a result, two new categories were created: Native Hawaiian or Other Pacific Islander and Two or More Races. Prior to Fall 2010, the "Asian" category should be consider Asian or Pacific Islander. The "Other Minorities" category was discontinued a number of years ago.

Fall Enrollment by Full-Time/Part-Time Status, Student Level, Gender and Year

			<b>Fall Semester</b>						
<b>Level</b>	<b>Full-time/Part-time</b>	<b>Gender</b>	<b>2007</b>	<b>2008</b>	<b>2009</b>	<b>2010</b>	<b>2011</b>	<b>2012</b>	
Undergraduate	Full-time	Female	3622	3509	3453	3448	3490	3419	
		Male	2029	1949	1958	1882	1829	1875	
		Total	5651	5458	5411	5330	5319	5294	
		%	70.84%	67.78%	66.47%	65.98%	65.83%	63.69%	
	Part-time	Female	1816	1939	2034	2028	2003	2223	
		Male	510	656	696	720	758	795	
		Total	2326	2595	2730	2748	2761	3018	
		%	29.16%	32.22%	33.53%	34.02%	34.17%	36.31%	
	<b>Undergraduate Total</b>			<b>7977</b>	<b>8053</b>	<b>8141</b>	<b>8078</b>	<b>8080</b>	<b>8312</b>
	Graduate	Full-time	Female	158	151	149	173	159	157
Male			66	63	66	74	66	72	
Total			224	214	215	247	225	229	
%			21.13%	20.23%	19.44%	21.18%	20.25%	20.18%	
Part-time		Female	697	693	734	746	724	731	
		Male	139	151	157	173	162	175	
		Total	836	844	891	919	886	906	
		%	78.87%	79.77%	80.56%	78.82%	79.75%	79.82%	
<b>Graduate Total</b>			<b>1060</b>	<b>1058</b>	<b>1106</b>	<b>1166</b>	<b>1111</b>	<b>1135</b>	

Fall Enrollment by Home Campus, Gender and Year

		<b>Fall Semester</b>					
<b>Home Campus</b>	<b>Gender</b>	<b>2007</b>	<b>2008</b>	<b>2009</b>	<b>2010</b>	<b>2011</b>	<b>2012</b>
Alexandria	Female	196	217	243	218	248	207
	Male	39	30	35	24	33	37
	Total	235	247	278	242	281	244
	%	2.60%	2.71%	3.01%	2.62%	3.06%	2.58%
Leesville	Female	350	287	273	286	219	241
	Male	106	95	116	94	83	87
	Total	456	382	389	380	302	328
	%	5.05%	4.19%	4.21%	4.11%	3.29%	3.47%
Natchitoches	Female	2882	2610	2550	2481	2378	2461
	Male	1931	1794	1780	1720	1644	1688
	Total	4813	4404	4330	4201	4022	4149
	%	53.26%	48.34%	46.83%	45.45%	43.76%	43.92%
Shreveport	Female	835	771	777	737	681	625
	Male	146	148	138	125	118	125
	Total	981	919	915	862	799	750
	%	10.86%	10.09%	9.90%	9.32%	8.69%	7.94%
Other	Female	2030	2407	2527	2673	2850	2996
	Male	522	752	808	886	937	980
	Total	2552	3159	3335	3559	3787	3976
	%	28.24%	34.67%	36.07%	38.50%	41.20%	42.09%
<b>Grand Total</b>		<b>9037</b>	<b>9111</b>	<b>9247</b>	<b>9244</b>	<b>9191</b>	<b>9447</b>

## Fall Enrollment by Home State/Home Country, Gender and Year

		<b>Fall Semester</b>					
<b>Home State/Country</b>	<b>Gender</b>	<b>2007</b>	<b>2008</b>	<b>2009</b>	<b>2010</b>	<b>2011</b>	<b>2012</b>
Louisiana	Female	5846	5835	5900	5912	5915	5931
	Male	2439	2489	2528	2486	2441	2470
	Total	8285	8324	8428	8398	8356	8401
	%	91.68%	91.36%	91.14%	90.85%	90.92%	88.93%
Texas	Female	228	250	242	234	223	255
	Male	203	219	209	216	225	227
	Total	431	469	451	450	448	482
	%	4.77%	5.15%	4.88%	4.87%	4.87%	5.10%
Other States	Female	188	179	191	200	186	303
	Male	80	90	113	122	131	204
	Total	268	269	304	322	317	507
	%	2.97%	2.95%	3.29%	3.48%	3.40%	5.37%
Other Countries	Female	31	28	37	49	52	40
	Male	22	21	27	25	18	17
	Total	53	49	64	74	70	57
	%	0.59%	0.54%	0.69%	0.80%	0.75%	0.60%
<b>Grand Total</b>		<b>9037</b>	<b>9111</b>	<b>9247</b>	<b>9244</b>	<b>9191</b>	<b>9447</b>

Note: The method used to determine homestate/homecountry changed is as follows:

- 1) Define "Other Countries" as all students who have a homecountry present that is not equal to the US.
- 2) Define "Other States" as all students who have a homestate present that is not LA or TX and a homecountry that is equal to US.
- 3) Define "Louisiana" and "Texas" as all students who have a homestate present equal to LA or TX and a homecountry equal to US.
- 4) For any remaining students, ascertain homestate and homecountry from the SIS system and then determine accordingly based on the three preceding rules.



## Fall Enrollment by Major, College/Department/School and Year

<b>Fall Semester</b>								
<b>College/Dept/School</b>	<b>Inactive</b>	<b>Major</b>	<b>2007</b>	<b>2008</b>	<b>2009</b>	<b>2010</b>	<b>2011</b>	<b>2012</b>
Creative and Performing Arts	Yes	210 - Graphic Communication	1	1	1	0	0	0
		214 - Fine and Graphic Arts	53	51	64	55	53	40
		214A - Fine and Graphic Arts - Graphic Comm.	35	19	18	23	18	22
		214B - Fine and Graphic Arts - Studio Art	14	6	10	10	21	26
		242 - Music	26	23	26	28	35	19
		242M - Music - Sacred Music	3	2	1	1	3	1
		242P - Music - Performance	16	20	21	16	8	11
		245 - Theatre	55	52	69	75	72	60
		245A - Theatre - Design/Technology	3	5	8	5	9	15
		245B - Theatre - Performance/Directing	11	9	7	7	9	15
		245C - Theatre - Musical Theatre Performance	6	18	14	15	15	19
		245D - Theatre - Dance Performance	3	4	5	7	10	8
		511 - Art	14	16	11	12	10	11
		542 - Music	19	14	16	11	4	4
		542A - Music - Music Education	0	0	0	1	2	0
		542B - Music - Performance	0	0	0	0	9	9
		<b>Total</b>			<b>259</b>	<b>240</b>	<b>271</b>	<b>266</b>
Criminal Justice, History, and Social Sciences		250 - Criminal Justice	318	324	309	326	342	352
		250A - Criminal Justice - Pre-Law	0	0	0	0	2	4
		Yes 251 - Anthropology	9	0	0	0	0	0
		Yes 254 - Political Science	35	32	29	13	5	0
		Yes 254B - Political Science - Pre-Law	0	0	1	1	1	0
		Yes 255 - General Social Sciences	1	0	1	0	0	0
		256 - Unified Public Safety Administration	0	1	11	12	19	19
		256A - UPSA - Law Enforcement Administration	0	1	3	1	2	3
		256B - UPSA - Fire & Emergency Medical Svcs. Adm.	0	1	1	2	4	5
		256C - UPSA - Emergency Management Admin.	0	0	2	5	5	4
		Yes 257 - Heritage Resources	1	9	10	2	1	0
		Yes 257A - Heritage Resources - Anthropology	2	4	12	6	3	0
		Yes 257B - Heritage Resources - Geography	0	1	0	0	0	0
Yes 257C - Heritage Resources - Historic Preservation	1	1	1	0	0	0		
261 - History	84	53	55	59	84	103		

Fall Enrollment by Major, College/Department/School and Year (Continued)

<b>Fall Semester</b>								
<b>College/Dept/School</b>	<b>Inactive</b>	<b>Major</b>	<b>2007</b>	<b>2008</b>	<b>2009</b>	<b>2010</b>	<b>2011</b>	<b>2012</b>
Criminal Justice, History, and Social Sciences (Cont.)	Yes	272 - Sociology	32	39	32	17	5	0
	Yes	509 - Heritage Resources	17	19	19	10	0	0
		579 - Homeland Security	0	0	0	0	0	17
		735 - Criminal Justice	58	51	63	67	52	67
		735A - Criminal Justice - Emergency Management	0	0	0	0	0	1
		<b>Total</b>	<b>558</b>	<b>536</b>	<b>549</b>	<b>521</b>	<b>525</b>	<b>575</b>
Graduate Studies		500 - General Graduate	5	2	0	0	0	64
		500B - Seeking Hours For H.Q. Educator	0	2	2	3	2	0
		500C - Other (+30, Transfer, Area of Interest)	41	25	38	25	20	0
	Yes	500J - Pending Homeland Security	0	0	7	0	0	0
		<b>Total</b>	<b>46</b>	<b>29</b>	<b>47</b>	<b>28</b>	<b>22</b>	<b>64</b>
Language and Communication		221 - English	29	34	32	38	28	22
		221A - English - Literature	7	8	9	2	2	4
		221B - English - Professional Writing	12	10	9	14	8	8
		221C - English - Folklife/Southern Culture	0	0	0	0	0	1
		221D - English - Film Studies	0	0	2	1	2	4
		225 - Communication	0	0	4	49	53	40
		225A - Communication - Organizational Comm.	0	0	4	4	14	14
		225C - Communication - Rhetoric	0	0	3	2	2	3
		225D - Communication - Mass Communication	0	0	0	0	9	40
	Yes	231 - Journalism	45	45	62	14	2	0
	Yes	231A - Journalism - Broadcast	37	36	15	11	2	0
	Yes	231B - Journalism - News-Editorial	19	20	13	5	1	0
	Yes	231C - Journalism - Public Relations	27	28	19	11	1	0
	Yes	231E - Journalism - Entertainment Technology	0	0	0	1	0	0
	Yes	231M - Journalism - Media Studies	0	0	0	10	7	0
	Yes	231O - Journalism - General Journalism Studies	0	0	0	5	2	0
		529 - English	13	2	0	0	0	0
		529A - English - Writing and Linguistics	10	9	16	5	4	4
		529B - English - Literature	10	14	17	12	5	1
		529C - English - Folklife/Southern Culture	4	4	6	4	7	3
	529D - English - Online	0	0	17	30	35	58	
		<b>Total</b>	<b>213</b>	<b>210</b>	<b>228</b>	<b>218</b>	<b>184</b>	<b>202</b>

Fall Enrollment by Major, College/Department/School and Year (Continued)

<b>Fall Semester</b>								
<b>College/Dept/School</b>	<b>Inactive</b>	<b>Major</b>	<b>2007</b>	<b>2008</b>	<b>2009</b>	<b>2010</b>	<b>2011</b>	<b>2012</b>
Psychology		392 - Psychology	444	465	472	459	449	474
		392B - Psychology - Substance Abuse	38	34	36	35	25	29
		392C - Psychology - Prevention Specialist	9	3	3	2	1	10
		395 - Addiction Studies	20	15	11	30	54	64
		552 - Clinical Psychology	15	14	13	30	40	35
	Yes	552B - Clinical Psychology - Substance Abuse	5	8	6	4	2	0
	Yes	552C - Clinical Psychology - Prevention Specialist	2	8	11	10	3	0
		Total	533	547	552	570	574	612
Scholars		800 - SCLA - Accounting	1	1	0	0	0	0
		802 - SCLA - Computer Information Systems	1	2	1	1	2	3
	Yes	802B - SCLA - CIS - E-Commerce	1	0	0	0	0	0
		810 - SCLA - Business Administration	3	1	1	3	2	0
	Yes	810A - SCLA - Business Administration - Economics	0	1	1	0	0	2
		810B - SCLA - Business Administration - Finance	0	0	1	0	0	0
		810C - SCLA - Business Administration - Management	0	0	0	1	0	0
		8102 - SCLA - Elementary Education	0	0	0	0	0	1
		813A - SCLA - Music - Performance	0	0	0	0	0	1
		814 - SCLA - Theatre	1	1	1	1	0	0
		814A - SCLA - Theatre - Design/Technology	0	0	1	1	0	0
		814B - SCLA - Theatre - Performance/Directing	0	0	0	0	1	0
		814C - SCLA - Theatre - Musical Theatre Performance	0	0	1	1	1	2
		814D - SCLA - Theatre - Dance Performance	1	1	1	0	0	0
		815A - Fine & Graphic Arts - Gra Comm	0	0	0	0	0	1
		820 - Liberal Arts	101	100	100	103	95	141
		820A - Liberal Arts - Scientific Inquiry	4	5	13	10	13	21
		820B - Liberal Arts - Humanities and Social Thought	4	9	9	11	18	20
		820C - Liberal Arts - Fine and Performing Arts	1	2	3	3	10	9
		820D - Liberal Arts - Foreign Language	3	0	1	3	1	1
	Yes	820E - Liberal Arts - History and Philosophy of Science	0	0	0	0	1	0
		820P - Liberal Arts - Pending Scholars'	12	4	3	3	1	0
		822 - SCLA - English	2	0	0	0	1	0
		822A - SCLA - English - Literature	1	1	0	1	0	0
		822B - SCLA - English - Professional Writing	0	0	0	0	1	0
	Yes	823 - SCLA - Journalism	1	0	0	0	0	0

Fall Enrollment by Major, College/Department/School and Year (Continued)

<b>Fall Semester</b>								
<b>College/Dept/School</b>	<b>Inactive</b>	<b>Major</b>	<b>2007</b>	<b>2008</b>	<b>2009</b>	<b>2010</b>	<b>2011</b>	<b>2012</b>
Scholars (Cont.)	Yes	823B - SCLA - Journalism - News-Editorial	1	2	0	0	0	0
		827 - SCLA - Music Education - Instrumental	0	0	0	1	2	1
		828 - SCLA - Music Education - Vocal	0	0	0	0	1	2
	Yes	832D - SCLA - Physics - Space Science	1	1	1	0	0	0
	Yes	836A - SCLA - Chemistry - Professional	1	0	0	0	2	0
	Yes	836B - SCLA - Chemistry - Biochemistry	0	0	0	1	0	0
		838 - SCLA - Biology	1	1	2	1	1	0
		840 - SCLA - Nursing	0	0	0	0	0	1
	Yes	853 - SCLA - Political Science	0	1	0	1	0	0
		858 - SCLA - History	0	1	1	1	0	0
		859 - SCLA - Psychology	3	6	4	6	5	5
		<b>Total</b>	<b>144</b>	<b>140</b>	<b>145</b>	<b>153</b>	<b>158</b>	<b>211</b>
Social Work		274 - Social Work	208	190	189	213	224	197
		<b>Total</b>	<b>208</b>	<b>190</b>	<b>189</b>	<b>213</b>	<b>224</b>	<b>197</b>
University Studies		220 - Liberal Arts	0	2	4	11	16	26
	Yes	220B - Liberal Arts - Humanities and Social Thought	0	2	1	0	0	0
	Yes	220C - Liberal Arts - Fine and Performing Arts	0	1	0	0	0	0
		220G - Liberal Arts - Ethnoarchaeology	0	0	0	0	0	1
		700 - General Undergraduate	66	67	119	82	43	64
		701 - High School Students (STEP UP)	224	546	577	660	626	665
		711 - Louisiana School Students	3	0	0	0	0	0
		712 - High School Students	7	0	2	0	1	0
		733 - General Studies	130	100	112	139	87	105
		733B - General Studies - Child Development	6	5	4	4	1	3
	Yes	733M - General Studies - Aviation Science	1	0	0	0	0	5
		734 - General Studies	411	438	417	358	364	317
	Yes	734A - General Studies - Aviation Science	16	17	13	12	4	3
		734C - General Studies - Computer and Natural Sciences	28	37	50	47	31	24
	Yes	734D - General Studies - Defense Leadership Studies	0	0	0	1	0	0
	Yes	734F - General Studies - Communication	1	2	1	0	0	0
	734G - General Studies - Social Sciences	104	132	142	133	171	149	
	734H - General Studies - Arts and Communication	46	38	36	38	22	22	
Yes	734N - General Studies - Non-Profit Leadership	1	0	0	0	0	0	

Fall Enrollment by Major, College/Department/School and Year (Continued)

<b>Fall Semester</b>								
<b>College/Dept/School</b>	<b>Inactive</b>	<b>Major</b>	<b>2007</b>	<b>2008</b>	<b>2009</b>	<b>2010</b>	<b>2011</b>	<b>2012</b>
University Studies (Cont.)		734P - General Studies - Professional Studies	9	14	12	11	4	3
	Yes	734S - General Studies - Speech Communication	0	0	0	0	0	1
	Yes	734W - General Studies - Web Design & Development	0	1	0	1	0	0
		Total	1053	1402	1490	1497	1370	1388
Educational Leadership and Technology		502 - Educational Technology Leadership	63	86	73	51	53	47
		503 - Educational Leadership	36	55	53	39	32	35
	Yes	505B - Education - Counseling & Guidance	43	26	11	2	0	0
	Yes	505R - Education - Educational Technology	52	12	3	0	1	0
	Yes	505V - Education - Adult & Continuing Education	1	1	1	0	0	0
	Yes	505W - Education - Educational Leadership	39	7	0	0	0	0
		510 - Adult Education	67	67	63	34	18	11
		510A - Adult Education - Continuing Education	0	0	0	31	23	28
		510B - Adult Education - Homeland Security	0	0	0	42	29	27
		510C - Adult Education - Technology Management	0	0	0	0	4	6
		528 - School Counseling	0	14	33	33	32	39
		528B - School Counseling - School Counseling	0	0	0	0	0	1
		575 - Student Personnel Services	39	32	35	20	19	33
		582 - Educ. Leadership & Instr.	0	0	0	0	0	2
	Yes	582A - Educ. Leadership & Instr. - Coun. & Guidance	5	4	3	0	0	0
	Yes	582D - Educ. Leadership & Instr. - Reading	1	0	0	0	0	0
	Yes	582F - Educ. Leadership & Instr. - Secondary Teaching	0	1	0	0	0	0
		582G - Educ. Leadership & Instr. - Special Education	0	5	7	20	13	13
		582H - Educ. Leadership & Instr. - Educ. Technology	64	53	38	36	24	21
	582I - Educ. Leadership & Instr. - Educ. Leadership	22	25	11	11	13	18	
	Total	432	388	331	319	261	281	
Health and Human Performance	Yes	372 - Physical Education	4	3	0	0	0	0
	Yes	372A - Physical Education - Health and Exercise Sci.	4	0	0	0	0	0
	Yes	376 - Health and Human Performance	1	0	0	0	0	0
	Yes	376A - HAHP - Health and Exercise Science	57	30	10	0	0	0
	Yes	376B - HAHP - Health and Physical Education	29	12	5	1	0	0
		377 - Health and Exercise Science	115	141	174	141	140	141
		377A - Health and Exercise Science - Health Science	0	0	2	27	40	40

Fall Enrollment by Major, College/Department/School and Year (Continued)

<b>Fall Semester</b>								
<b>College/Dept/School</b>	<b>Inactive</b>	<b>Major</b>	<b>2007</b>	<b>2008</b>	<b>2009</b>	<b>2010</b>	<b>2011</b>	<b>2012</b>
Health and Human Performance (Cont.)		378 - Health and Physical Education	40	53	74	62	68	63
	Yes	536A - Health and Human Perf. - Sports Administration	7	2	0	0	0	0
	Yes	536B - Health and Human Perf. - Health Promotion	2	1	0	0	0	0
		577 - Health and Human Performance	0	0	0	0	0	1
		577A - Health and Human Perf. - Sports Administration	25	29	32	37	44	52
		577B - Health and Human Perf. - Health Promotion	10	22	25	24	19	28
		577C - Health and Human Perf. - Physical Education	1	1	2	1	1	3
		<b>Total</b>	<b>295</b>	<b>294</b>	<b>324</b>	<b>293</b>	<b>312</b>	<b>328</b>
Teaching and Learning		010 - Level 1 Educ. Leadership - Alt. Pathway (PMC)	0	0	0	0	8	12
		012 - Supervisor of Materials/Media (PBC)	0	0	0	0	1	0
		013 - Spec. Educ. Mild/Moderate for Elem. Educ. (PBC)	0	0	0	0	8	3
		014 - Spec. Educ. Mild/Moderate for Middle Sch. 4-8 (PBC)	0	0	0	0	0	1
		015 - Spec. Educ. Mild/Moderate for Sec. Educ. (PBC)	0	0	0	0	5	4
		016 - Gifted Education (PBC)	0	0	0	0	12	6
		017 - Spec. Educ. - Early Interventionist: Birth - 5 (PBC)	0	0	0	0	6	4
		018 - Counseling Grades K - 12 (PBC)	0	0	0	0	2	1
		019 - Elementary Education Grades 1 - 5 (PBC)	0	0	0	0	9	2
		020 - Middle School Education Grades 4 - 8 (PBC)	0	0	0	0	4	3
		021 - Secondary Education Grades 6 - 12 (PBC)	0	0	0	0	4	6
		022 - Educational Technology Leadership (PBC)	0	0	0	0	1	0
		023 - School Librarian (PBC)	0	0	0	0	22	16
		023U - School Librarian - Undergraduate (PBC)	0	0	0	0	30	20
		024 - Educational Diagnostician (PBC)	0	0	0	0	2	5
		3101 - Early Childhood Education	126	130	137	141	135	130
		3102 - Elementary Education	168	166	140	174	180	154
	Yes	3103 - Middle School Education	0	7	3	7	2	0
	Yes	3105 - Biology Education	6	7	13	13	2	0
	Yes	3106 - Business Education	19	20	12	7	5	4
Yes	3107 - Chemistry Education	2	2	3	1	0	0	
Yes	3108 - Family & Consumer Science Education	11	4	6	5	3	0	
Yes	3109 - Mathematics Education	28	24	23	33	15	8	
Yes	310H - Secondary Education - Biology	1	0	0	0	0	0	
Yes	310L - Secondary Education - Social Sciences	1	0	0	0	0	0	
Yes	3110 - Physics Education	4	4	3	1	0	0	

Fall Enrollment by Major, College/Department/School and Year (Continued)

<b>Fall Semester</b>								
<b>College/Dept/School</b>	<b>Inactive</b>	<b>Major</b>	<b>2007</b>	<b>2008</b>	<b>2009</b>	<b>2010</b>	<b>2011</b>	<b>2012</b>
Teaching and Learning (Cont.)	Yes	3111 - Speech Education	6	5	3	3	0	0
	Yes	3113 - English Education	41	42	46	42	15	9
	Yes	3115 - Social Studies Education	48	48	45	44	28	15
	Yes	317 - Elementary Education Grades 1 - 6	14	2	0	0	0	0
		320 - Secondary Education and Teaching	0	0	0	0	41	20
		320B - Sec. Educ. & Teaching - Biology Education	0	0	0	0	8	8
		320E - Sec. Educ. & Teaching - English Education	0	0	0	0	7	35
		320M - Sec. Educ. & Teaching - Mathematics Education	0	0	0	0	4	20
		320S - Sec. Educ. & Teaching - Social Studies Education	0	0	0	0	11	20
		320U - Sec. Educ. & Teaching - Business Education	0	0	0	0	1	3
	Yes	324 - Music Education	2	1	0	0	0	0
	Yes	324A - Music Education - Instrumental	23	19	5	1	0	0
	Yes	324C - Music Education - Voice	2	1	1	0	0	0
		327 - Music Education - Instrumental	88	101	111	120	124	110
		328 - Music Education - Vocal	11	14	16	21	19	18
		329 - Music Education - Vocal/Instrumental	4	6	8	11	9	15
	Yes	331 - Elementary Education	4	0	0	0	0	0
		500A - Add-On Certification	129	134	72	80	18	0
		501 - Teacher Certification	18	10	8	11	3	3
		501P - Non-Degree Prep	0	1	0	0	0	0
		504 - Curriculum & Instruction	0	0	0	0	0	1
	Yes	504A - Curriculum & Instruction - Educ. Technology	3	5	3	3	1	1
	Yes	504B - Curriculum & Instruction - Elem. School	2	1	6	4	1	0
		504C - Curriculum & Instruction - English Education	0	0	1	2	5	1
	Yes	504D - Curriculum & Instruction - Mathematics Educ.	0	2	1	4	1	0
		504E - Curriculum & Instruction - Reading	1	0	3	5	10	17
	Yes	504F - Curriculum & Instruction - Science Education	0	0	0	1	0	0
		504G - Curriculum & Instruction - PTSFTTL	0	0	7	18	15	7
		504H - Curriculum & Instruction - School Librarian	0	0	0	0	3	2
		504I - Curriculum & Instruction - Tran. To Teach	0	0	0	0	0	4
	Yes	505 - Education	2	0	0	0	0	0
	Yes	505C - Education - Early Childhood Education	5	5	2	0	0	0
	Yes	505E - Education - Elementary Teaching	1	0	0	0	0	0

Fall Enrollment by Major, College/Department/School and Year (Continued)

<b>Fall Semester</b>									
<b>College/Dept/School</b>	<b>Inactive</b>	<b>Major</b>	<b>2007</b>	<b>2008</b>	<b>2009</b>	<b>2010</b>	<b>2011</b>	<b>2012</b>	
Teaching and Learning (Cont.)	Yes	505K - Education - Secondary Teaching	1	0	0	0	0	0	
	Yes	505N - Education - Gifted and Talented	8	3	2	1	0	0	
	Yes	505O - Education - Special Educ. - Gen. Emphasis	1	0	0	0	0	0	
	Yes	505P - Education - Special Educ. - Mild/Mod. Cert.	8	5	0	0	0	0	
	Yes	505T - Education - Professional Secondary Studies	1	0	0	0	0	0	
	Yes	505X - Education - Responsive Educators	2	0	1	0	0	0	
			506A - MAT in Elementary Education - Prof. Stud.	10	5	15	36	37	44
	Yes		506B - MAT in Elementary Education - PREP	6	14	23	25	7	1
			507A - MAT in Middle School Educ. - Prof. Stud.	6	6	13	28	30	30
	Yes		507B - MAT in Middle School Educ. - PREP	8	10	11	9	2	0
			508A - MAT in Secondary Education - Prof. Stud.	20	23	37	51	71	65
	Yes		508B - MAT in Secondary Education - PREP	13	17	22	18	8	2
	Yes		518A - MAT in Special Educ. Mild/Mod. - Prof. Stud.	2	4	11	8	4	1
	Yes		518B - MAT in Special Educ. Mild/Mod. - PREP	11	10	8	3	2	0
			524 - Special Education	0	0	0	0	0	2
			524A - Special Education - Gifted Education	3	13	19	24	24	15
	Yes		524B - Special Education - Mild/Mod. Spec. Educ.	3	9	24	25	15	5
			524C - Special Education - Early Intervention	0	0	0	4	13	8
			524D - Spec. Educ. - Elem. Mild/Mod. Spec. Educ.	0	0	0	0	6	6
			524E - Spec. Educ. - M.S. & Sec. Mild/Mod. Spec. Educ.	0	0	0	0	3	6
			531 - Elem. Educ. & Spec. Educ.	0	0	0	0	0	8
			531A - Elem. Educ. & Spec. Educ. Mild/Mod. - Prof. Stud.	0	0	0	0	15	13
			541 - M.S. Educ. & Spec. Educ.	0	0	0	0	0	1
			541A - M.S. Educ. & Spec. Educ. Mild/Mod. - Prof. Stud.	0	0	0	0	4	8
			547 - Early Childhood Education	8	7	11	15	18	10
			548A - MAT in Early Childhood Educ. - Prof. Stud.	7	8	20	25	26	34
			561 - Sec. Educ. & Spec. Educ.	0	0	0	0	0	1
			561A - Sec. Educ. & Spec. Educ. Mild/Mod. - Prof. Stud.	0	0	0	0	4	1
	Yes		601A - Academically Gifted	0	0	0	1	0	0
	Yes		601H - Educational Diagnostician	0	0	0	1	0	0
			601K - Reading Specialist (PB)	0	0	0	1	1	0
	Yes		601M - Mild/Moderate (Grades 4 - 8)	0	0	0	1	0	0
	Yes		700L - School Library (Undergraduate)	0	0	0	3	0	0
	Total			888	895	895	1031	1070	949



Fall Enrollment by Major, College/Department/School and Year (Continued)

<b>Fall Semester</b>								
<b>College/Dept/School</b>	<b>Inactive</b>	<b>Major</b>	<b>2007</b>	<b>2008</b>	<b>2009</b>	<b>2010</b>	<b>2011</b>	<b>2012</b>
Nursing/Allied Health		400 - Nursing (ASN)	801	809	631	641	567	595
		400A - Nursing - LPN to ASN	1	2	93	65	50	33
		410 - Nursing (BSN)	1045	925	1050	976	1107	1184
		410A - Nursing - RN to BSN	168	178	184	190	237	156
		410B - Nursing - LPN to BSN	1	1	0	0	3	4
		500N -Nurse Practitioner - Post-Masters	2	3	7	4	11	0
		546 - Nursing	0	0	0	0	0	1
		546A - Nursing - Adult Nursing	14	13	11	10	4	2
		546C - Nursing - Family Nurse Practitioner	70	94	121	132	125	136
		546D - Nursing - Maternal Child and Family Nursing	6	5	2	2	3	3
		546E - Nursing - Critical Care Nursing of the Adult	3	1	1	1	2	0
		546F - Nursing - Mental Health - Psychiatric Nursing	1	0	0	0	0	0
		546G - Nursing - Pediatric Nurse Practitioner	18	15	12	9	8	11
		546H - Nursing - Women's Health Nurse Practitioner	9	14	14	15	9	9
		546I - Nursing - Acute Care Nurse Practitioner	18	28	26	23	23	22
		546J - Nursing - Neonatal Nurse Practitioner	8	13	10	3	0	0
		549A - Radiologic Sciences - Administration	0	0	9	15	15	10
		549B - Radiologic Sciences - Education	0	0	4	10	12	10
		615 - Radiologic Sciences	262	233	208	214	243	236
		615A - Radiologic Sciences - RADT to BSRT	12	18	24	29	33	45
	620 - Allied Health	0	0	0	0	0	19	
	620A - Allied Health - Health Science and Technology	0	0	0	0	0	3	
		Total	2439	2352	2407	2339	2452	2479
Biological and Physical Sciences	Yes	614 - Medical Technology	5	1	1	0	0	0
		618 - Biology	257	284	275	265	255	253
		618C - Biology - Pre-Veterinary Medicine	10	6	8	13	14	10
	Yes	618E - Biology - Pre-Agriculture	2	1	0	0	0	0
		618F - Biology - Pre-Medicine/Dentistry	26	27	19	25	32	39
	Yes	618G - Biology - Pre-Forestry	0	1	0	0	0	0
		618H - Biology - Pre-Optometry	0	2	1	1	1	1
		618I - Biology - Pre-Pharmacy	25	20	17	17	15	14
		618J - Biology - Pre-Cardiopulmonary Science	1	0	0	1	0	2
		618K - Biology - Pre-Occupational Therapy	3	4	4	4	1	8

Fall Enrollment by Major, College/Department/School and Year (Continued)

<b>Fall Semester</b>								
<b>College/Dept/School</b>	<b>Inactive</b>	<b>Major</b>	<b>2007</b>	<b>2008</b>	<b>2009</b>	<b>2010</b>	<b>2011</b>	<b>2012</b>
Biological and Physical Sciences (Cont.)		618L - Biology - Pre-Physical Therapy	27	12	8	16	11	22
		618M - Biology - Biomedical	68	65	60	58	64	90
		618N - Biology - Natural Science	12	7	19	19	20	15
	Yes	618O - Biology - Applied Biology	4	5	2	0	0	0
		618P - Biology - Pre-Physician Assistant	1	3	2	3	6	7
		618R - Biology - Forensic Science	0	8	9	10	8	19
		618S - Biology - Bioinformatics	0	0	0	0	0	1
		618T - Biology - Clinical Laboratory Science	0	0	2	7	10	8
		618V - Biology - Veterinary Technology	0	0	0	9	22	24
	Yes	633 - Physics	8	6	7	5	0	0
	Yes	633D - Physics - Space Science	5	3	1	0	0	0
	Yes	633E - Physics - Biophysics	1	0	0	0	0	0
	Yes	633G - Physics - Engineering Physics	0	1	1	0	0	0
	Yes	634 - Chemistry	23	16	12	2	0	0
	Yes	634E - Chemistry - Biochemistry	4	4	5	2	0	0
	Yes	634G - Chemistry - Professional	3	1	0	2	1	0
	Yes	634H - Chemistry - Technology & Management	1	0	0	0	0	0
	Yes	634N - Chemistry - Forensics	4	8	3	4	2	0
		637 - Physical Sciences	0	0	0	0	1	3
		725 - Veterinary Technology	42	36	33	36	34	52
		Total	532	521	489	499	497	568
Business		101 - Accounting	165	153	158	151	135	135
		102 - Computer Information Systems	154	146	143	135	122	133
		102A - CIS - Application Development	15	8	3	2	1	1
	Yes	102B - CIS - E-Commerce	5	9	3	1	0	0
		102C - CIS - Network Security Analysis	0	0	0	1	1	3
		110 - Business Administration	541	506	493	486	521	546
	Yes	110H - Business Administration - Economics	1	0	0	0	0	0
		110I - Business Administration - Finance	10	11	12	12	6	21

Fall Enrollment by Major, College/Department/School and Year (Continued)

<b>Fall Semester</b>								
<b>College/Dept/School</b>	<b>Inactive</b>	<b>Major</b>	<b>2007</b>	<b>2008</b>	<b>2009</b>	<b>2010</b>	<b>2011</b>	<b>2012</b>
Business (Cont.)		110J - Business Administration - Management	10	11	8	10	7	13
		110K - Business Administration - Marketing	9	18	13	14	15	17
		717 - Business Administration	84	77	73	59	59	68
	Yes	718 - Office Administration	14	10	5	2	0	0
	Yes	718C - Office Administration - CIS	1	1	0	0	0	0
		<b>Total</b>	<b>1009</b>	<b>950</b>	<b>911</b>	<b>873</b>	<b>867</b>	<b>937</b>
Family and Consumer Sciences		135 - Hospitality Management and Tourism	52	44	29	27	37	39
		135A - HMT - Hospitality Services	13	21	25	23	11	10
	Yes	135B - HMT - Recreation Administration	9	5	3	1	1	0
		135C - HMT - Travel and Tourism	18	18	18	12	22	19
		135D - HMT - Culinary Arts	9	18	20	17	16	10
		138 - Family and Consumer Sciences	30	32	28	38	24	39
	Yes	138A - FACS - Fashion Merchandising	7	14	12	11	9	2
	Yes	138B - FACS - Housing and Interiors	9	5	5	5	3	0
		138C - FACS - Consumer Services	29	19	15	25	13	11
	Yes	138D - FACS - Nutrition and Food System Management	13	13	9	8	4	1
		138E - FACS - Child Development and Family Relations	14	15	42	53	78	76
	<b>Total</b>	<b>203</b>	<b>204</b>	<b>206</b>	<b>220</b>	<b>218</b>	<b>207</b>	
Mathematics and Engineering Technology		141 - Electronics Engineering Technology	80	79	93	71	56	50
		141A - Electronics Engineering Tech. - Electronics	0	0	0	13	10	11
		141B - Electronics Engineering Tech. - Biomedical	0	2	6	8	15	8
		141E - Electronics Engineering Tech. - Pre-Engineering	5	3	3	2	2	3
	Yes	144 - Pre-Engineering	3	2	0	0	0	0
		145 - Industrial Engineering Technology	100	98	86	80	65	91
		642 - Mathematics	22	17	17	23	24	23
		732 - Electronics Technology	15	12	8	7	7	3
	<b>Total</b>	<b>225</b>	<b>213</b>	<b>213</b>	<b>204</b>	<b>179</b>	<b>189</b>	

Note: Departments reflect the department in which the major is currently found.

Fall Enrollment by Traditional/Non-Traditional Status,  
Student Level, Gender and Year

			<b>Fall Semester</b>					
<b>Level</b>	<b>Gender</b>	<b>Status</b>	<b>2007</b>	<b>2008</b>	<b>2009</b>	<b>2010</b>	<b>2011</b>	<b>2012</b>
Undergrad.	Female	Trad. (Under 25)	3534	3566	3591	3492	3523	3630
		% of Total	44.30%	44.28%	44.11%	43.23%	43.60%	43.67%
		Non-Trad. (25 and Older)	1904	1882	1896	1984	1970	2012
		% of Total	23.87%	23.37%	23.29%	24.56%	24.38%	24.21%
	Male	Trad. (Under 25)	2047	2054	2002	1988	1971	2030
		% of Total	25.66%	25.51%	24.59%	24.61%	24.39%	24.42%
		Non-Trad. (25 and Older)	492	551	652	614	616	640
		% of Total	6.17%	6.84%	8.01%	7.60%	7.62%	7.70%
		<b>Total</b>	<b>7977</b>	<b>8053</b>	<b>8141</b>	<b>8078</b>	<b>8080</b>	<b>8312</b>
Grad.	Female	Under 25	96	104	119	136	118	99
		% of Total	9.06%	9.83%	10.76%	11.66%	10.62%	8.72%
		25 and Older	759	740	764	783	765	789
		% of Total	71.60%	69.94%	69.08%	67.15%	68.86%	69.52%
	Male	Under 25	39	43	50	50	51	61
		% of Total	3.68%	4.06%	4.52%	4.29%	4.59%	5.37%
		25 and Older	166	171	173	197	177	186
		% of Total	15.66%	16.16%	15.64%	16.90%	15.93%	16.39%
		<b>Total</b>	<b>1060</b>	<b>1058</b>	<b>1106</b>	<b>1166</b>	<b>1111</b>	<b>1135</b>
		<b>Grand Total</b>	<b>9037</b>	<b>9111</b>	<b>9247</b>	<b>9244</b>	<b>9191</b>	<b>9447</b>

## Top 10 Majors by Year (Fall Enrollment)

2001	2002	2003
410 - Nursing (BSN) (945) 420 - Nursing (ADN) (770) 734 - General Studies (BGS) (737) 110 - Business Administration (646) 618 - Biology (514) 733 - General Studies (AGS) (487) 505 - Master of Education (410) 331 - Elementary Education (396) 102 - Computer Information Systems (345) 392 - Psychology (293)	410 - Nursing (BSN) (1002) 420 - Nursing (ADN) (993) 733 - General Studies (AGS) (837) 734 - General Studies (BGS) (724) 110 - Business Administration (595) 618 - Biology (482) 505 - Master of Education (464) 331 - Elementary Education (367) 392 - Psychology (311) 102 - Computer Information Systems (310)	410 - Nursing (BSN) (1129) 420 - Nursing (ADN) (1070) 733 - General Studies (AGS) (837) 734 - General Studies (BGS) (611) 110 - Business Administration (589) 505 - Master of Education (519) 618 - Biology (476) 392 - Psychology (374) 331 (Split Into 317 & 318) - Elementary Education (366) 615 - Radiologic Technology (269)
2004	2005	2006
420 - Nursing (ADN) (1181) 410 - Nursing (BSN) (1157) 733 - General Studies (AGS) (831) 734 - General Studies (BGS) (617) 110 - Business Administration (565) 505 - Master of Education (491) 618 - Biology (444) 392 - Psychology (426) 615 - Radiologic Technology (304) 317, 331, 3102 - Elementary Education (267)	410 - Nursing (BSN) (1147) 400, 420 - Nursing (ASN, ADN) (943) 110 - Business Administration (594) 734 - General Studies (BGS) (563) 618 - Biology (494) 392 - Psychology (461) 733 - General Studies (AGS) (452) 505 - Master of Education (348) 615 - Radiologic Technology (312) 250 - Criminal Justice (271)	410 - Nursing (BSN) (1265) 400 - Nursing (ASN) (823) 110 - Business Administration (592) 734 - General Studies (BGS) (563) 392 - Psychology (502) 618 - Biology (455) 502, 503, 504, 505, 547 - Master of Education (367)* 615 - Radiologic Technology (305) 250 - Criminal Justice (290) 274 - Social Work (246)
2007	2008	2009
410 - Nursing (BSN) (1214) 400 - Nursing (ASN) (802) 734 - General Studies (BGS) (616) 110 - Business Administration (571) 392 - Psychology (491) 618 - Biology (436) 250 - Criminal Justice (318) 615 - Radiologic Technology (274) 701 - High School Students (STEP UP) (224) 274 - Social Work (208)	410 - Nursing (BSN) (1104) 400 - Nursing (ASN) (811) 734 - General Studies (BGS) (679) 110 - Business Administration (546) 701 - High School Students (STEP UP) (546) 392 - Psychology (502) 618 - Biology (445) 250 - Criminal Justice (324) 615 - Radiologic Sciences (251) 274 - Social Work (190)	410 - Nursing (BSN) (1234) 400 - Nursing (ASN) (724) 734 - General Studies (BGS) (671) 701 - High School Students (STEP UP) (577) 110 - Business Administration (526) 392 - Psychology (511) 618 - Biology (426) 250 - Criminal Justice (309) 615 - Radiologic Sciences (232) 546 - Nursing (MSN) (197)
2010	2011	2012
410 - Nursing (BSN) (1166) 400 - Nursing (ASN) (706) 701 - High School Students (STEP UP) (660) 734 - General Studies (BGS) (601) 110 - Business Administration (522) 392 - Psychology (496) 618 - Biology (448) 250 - Criminal Justice (326) 615 - Radiologic Sciences (243) 274 - Social Work (213)	410 - Nursing (BSN) (1347) 701 - High School Students (STEP UP) (626) 400 - Nursing (ASN) (617) 734 - General Studies (BGS) (596) 110 - Business Administration (549) 392 - Psychology (475) 618 - Biology (459) 250 - Criminal Justice (344) 615 - Radiologic Sciences (276) 274 - Social Work (224)	410 - Nursing (BSN) (1344) 701 - High School Students (STEP UP) (665) 400 - Nursing (ASN) (628) 110 - Business Administration (597) 734 - General Studies (BGS) (519) 392 - Psychology (513) 618 - Biology (513) 250 - Criminal Justice (356) 615 - Radiologic Sciences (281) 274 - Social Work (197)

\*Major 505 was split into a number of different degrees a few years ago. For the purposes of this Fact Book page, they are considered to be one Master of Education in 2006 only. Once the students were more clearly delineated, they were considered as separate programs.

## Top 10 Parishes by Year (Fall Enrollment)

2001	2002	2003
Natchitoches (1255) Vernon (1039) Rapides (1013) Caddo (998) Bossier (496) Sabine (434) Winn (300) Grant (226) East Baton Rouge (222) Desoto (205)	Natchitoches (1304) Caddo (1153) Vernon (1132) Rapides (1045) Bossier (537) Sabine (478) Winn (296) East Baton Rouge (243) Desoto (236) Grant (211)	Natchitoches (1331) Caddo (1228) Vernon (1136) Rapides (1036) Bossier (561) Sabine (471) Winn (299) East Baton Rouge (256) Desoto (242) Red River (214)
2004	2005	2006
Natchitoches (1307) Caddo (1209) Vernon (1094) Rapides (1043) Bossier (601) Sabine (476) Desoto (280) Winn (274) Beauregard (228) East Baton Rouge (221)	Natchitoches (1195) Caddo (1052) Rapides (971) Vernon (967) Bossier (544) Sabine (440) Winn (281) Desoto (247) Beauregard (223) Grant (220)	Natchitoches (1098) Caddo (1015) Rapides (1012) Vernon (869) Bossier (502) Sabine (437) Winn (268) Desoto (236) Grant (206) Beauregard (191)
2007	2008	2009
Natchitoches (1047) Rapides (967) Caddo (960) Vernon (825) Bossier (487) Sabine (425) Winn (213) Grant (206) Desoto (205) Beauregard (195)	Rapides (1056) Natchitoches (1004) Caddo (951) Vernon (829) Sabine (471) Bossier (465) Grant (218) Winn (217) Desoto (203) Beauregard (179)	Rapides (1139) Natchitoches (1029) Caddo (998) Vernon (811) Bossier (512) Sabine (458) Beauregard (216) Grant (210) East Baton Rouge (203) Winn (189)
2010	2011	2012
Rapides (1135) Natchitoches (998) Caddo (955) Vernon (833) Bossier (542) Sabine (429) East Baton Rouge (219) Grant (208) Beauregard (207) Winn (184)	Rapides (1172) Caddo (972) Natchitoches (967) Vernon (761) Bossier (580) Sabine (380) East Baton Rouge (230) Grant (204) Desoto (187) Winn (186)	Rapides (1086) Caddo (933) Natchitoches (895) Vernon (779) Bossier (534) Sabine (407) East Baton Rouge (253) Grant (215) Winn (209) Desoto (186)

# University Snapshot

## Enrollment by Gender

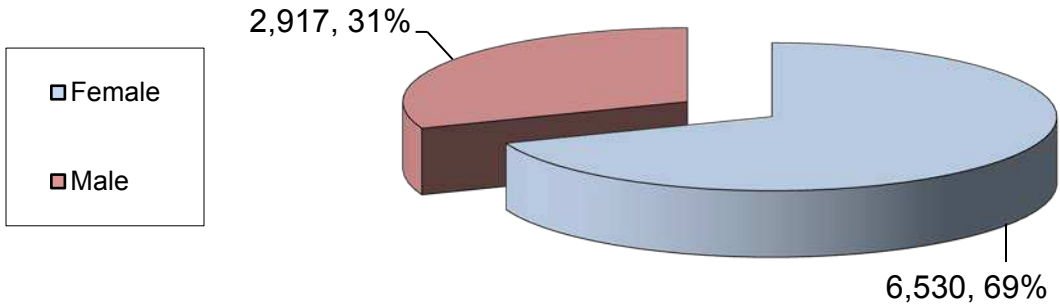

## Enrollment by Ethnicity

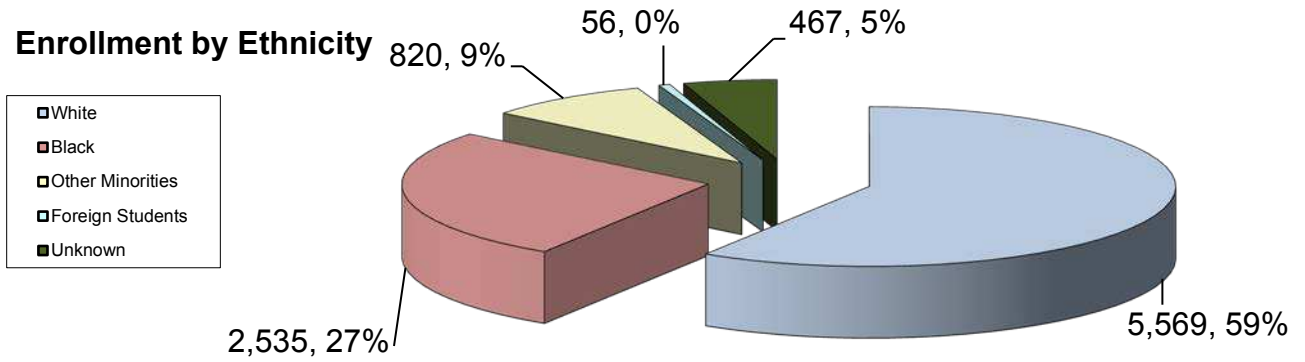

## Enrollment by Full-time/Part-time Status

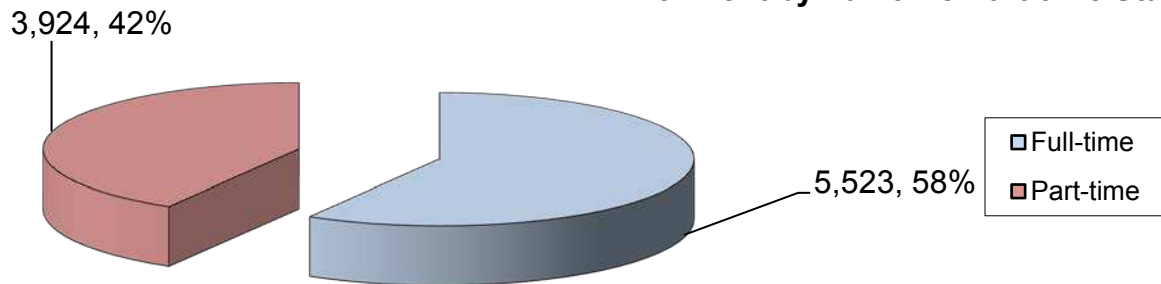

## Enrollment by Classification

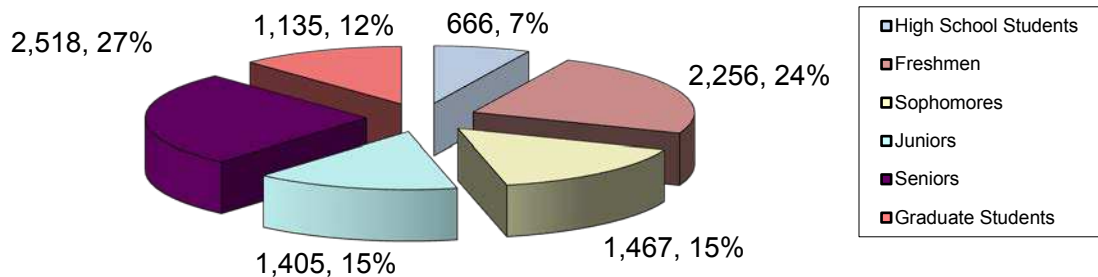

## Fall 2012 Applicants

<b>Enrollment File:</b>
1371 Entering Freshmen
<i>1306 New</i>
<i>65 Continuing From Summer</i>

<b>Applicant File:</b>
4812 Entering Freshmen Applicants
2300 Admitted
<i>2233 Regular or Provisional Admit</i>
<i>67 Exception Admit</i>
424 Withdrew Application
<i>383 WAs - Withdrew After Admittance</i>
<i>34 WBs - Withdrew Before Admittance</i>
<i>7 WDs - Withdrew Deferred</i>
446 Referred
1635 Missing Requirements
7 Not Referrable
0 Wait List
1306 Enrolled
<i>1294 Entering Freshmen</i>
<i>10 FN Sophomores</i>
<i>2 FN Juniors</i>

<b>Key Statistics</b>				
	<u>This Year - Admits w/ WAs</u>	<u>This Year - Admits w/o WAs</u>	<u>Last Year - Admits w/ WAs</u>	<u>Last Year - Admits w/o WAs</u>
Admit to Applicant Rate:	55.89%	47.80%	65.81%	56.40%
Enrollment To Admit Rate:	48.59%	56.78%	52.58%	61.35%
Enrollment to Applicant Rate:	27.16%	27.14%	34.60%	34.60%

Of the Enrolled Entering Freshmen		
<i>Exception Admits</i>	67	5.13%



## Fall 2012 Report on Departmental Applicants, Admits, and Enrollees

<b>Preparatory</b>							
<b>Department</b>	<b># of Applicants</b>	<b># of Admits</b>	<b># of Enrollees*</b>	<b>App. To Admit</b>	<b>Admit to Enr.</b>	<b>App. To Enr.</b>	
University Studies	558	558	550	100.00%	98.57%	98.57%	
<b>Undergraduates Excluding Preparatory</b>							
<b>Department</b>	<b># of Applicants</b>	<b># of Admits</b>	<b># of Enrollees*</b>	<b>App. To Admit</b>	<b>Admit to Enr.</b>	<b>App. To Enr.</b>	<b>New Students**</b>
Biological & Physical Sciences	749	488	243	65.15%	49.80%	32.44%	232
Business	815	482	279	59.14%	57.88%	34.23%	243
Creative and Performing Arts	278	159	71	57.19%	44.65%	25.54%	68
Criminal Justice, History, & S.S.	517	262	155	50.68%	59.16%	29.98%	138
Family and Consumer Sciences	111	62	39	55.86%	62.90%	35.14%	30
Health and Human Performance	249	124	61	49.80%	49.19%	24.50%	61
Language and Communication	162	87	31	53.70%	35.63%	19.14%	29
Mathematics and Eng. Tech.	260	136	61	52.31%	44.85%	23.46%	60
Nursing & Allied Health	2139	1201	690	56.15%	57.45%	32.26%	584
Psychology	450	263	149	58.44%	56.65%	33.11%	112
Scholars	187	137	93	73.26%	67.88%	49.73%	95
Social Work	144	65	30	45.14%	46.15%	20.83%	20
Teaching and Learning	538	325	179	60.41%	55.08%	33.27%	162
University Studies	726	457	226	62.95%	49.45%	31.13%	144
<b>Undergraduate Total</b>	<b>7325</b>	<b>4248</b>	<b>2307</b>	<b>57.99%</b>	<b>54.31%</b>	<b>31.49%</b>	<b>1978</b>
<b>Graduate Students</b>							
<b>Department</b>	<b># of Applicants</b>	<b># of Admits</b>	<b># of Enrollees*</b>	<b>Admit to App.</b>	<b>Enr. to Admit</b>	<b>Enr. to App.</b>	<b>New Students**</b>
Creative and Performing Arts	13	5	5	38.46%	100.00%	38.46%	4
Criminal Justice, History, & S.S.	9	9	9	100.00%	100.00%	100.00%	8
Educational Ldrshp. & Tech.	149	135	103	90.60%	76.30%	69.13%	81
Graduate Studies	63	45	30	71.43%	66.67%	47.62%	16
Health and Human Performance	69	66	45	95.65%	68.18%	65.22%	42
Language and Communication	44	42	23	95.45%	54.76%	52.27%	21
Nursing & Allied Health	114	82	60	71.93%	73.17%	52.63%	57
Psychology	31	13	12	41.94%	92.31%	38.71%	12
Teaching and Learning	143	92	62	64.34%	67.39%	43.36%	46
<b>Graduate Total</b>	<b>635</b>	<b>489</b>	<b>349</b>	<b>77.01%</b>	<b>71.37%</b>	<b>54.96%</b>	<b>287</b>

NOTE: A student may not be admitted for the following reasons: referred, withdrew application before admittance, missing requirements, wait list, and not referrable. Admits do include those applicants who withdrew their application after admittance.

\*Students may or may not be enrolled in the major of their application as of the 14<sup>th</sup> class day.

\*\*New students include entering freshmen, entering sophomores/juniors, transfer students, and new graduate students (GD, GN, or GT). The difference between the # of new students and the # of enrollees is the fact that new students excludes preparatory, special admit, readmit, and graduate readmit students and includes continuing entering freshmen from the summer.

## Fall 2012 Enrollment by College

College	Enrollment	Percentage
Arts, Letters, Graduate Studies, and Research	3,509	37.14%
Education and Human Development	1,558	16.49%
Nursing and Allied Health	2,479	26.24%
Science, Technology, and Business	1,901	20.12%
<b>Grand Total</b>	<b>9,447</b>	<b>100.00%</b>

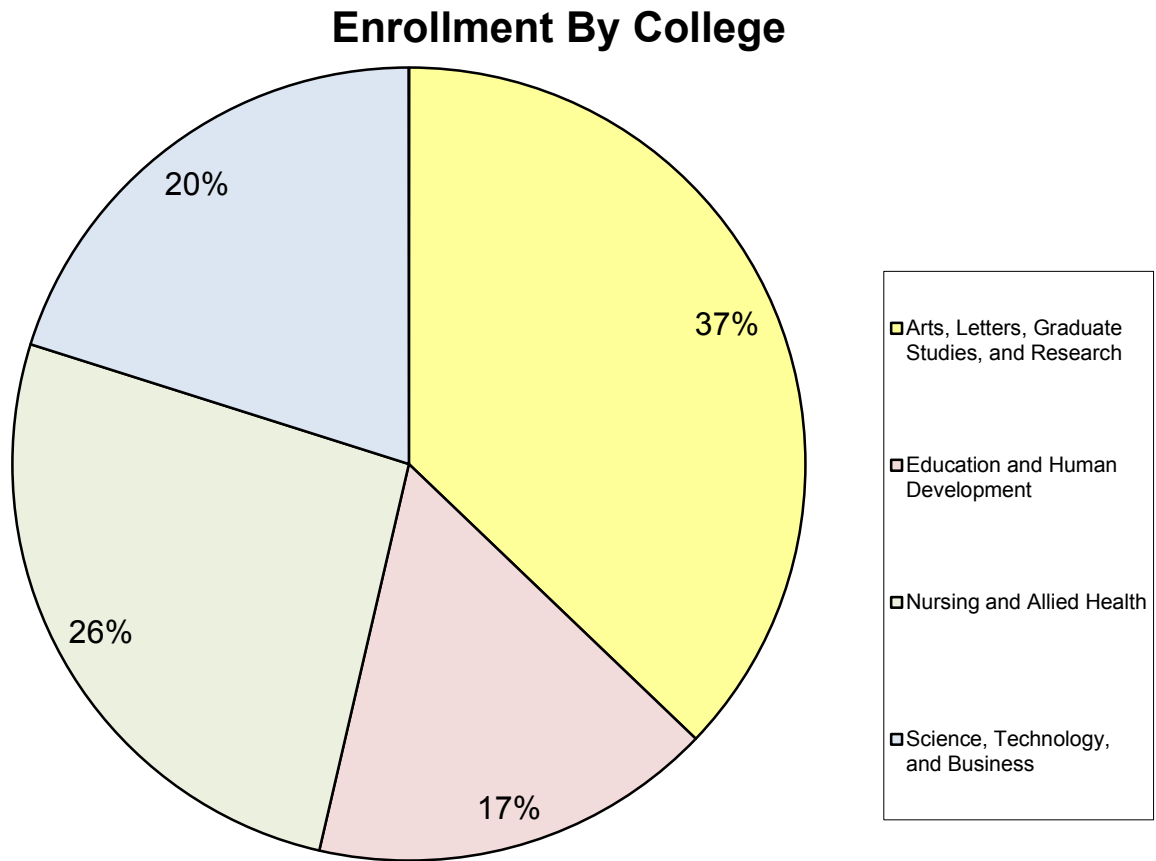

## Fall 2012 Enrollment by College/Department/School

College/Department/School	Enrollment	Percentage
Biological and Physical Sciences	568	6.01%
Business	937	9.92%
Creative and Performing Arts	260	2.75%
Criminal Justice, History, and Social Sciences	575	6.09%
Educational Leadership and Technology	281	2.97%
Family and Consumer Sciences	207	2.19%
Graduate Studies	64	0.68%
Health and Human Performance	328	3.47%
Language and Communication	202	2.14%
Mathematics and Engineering Technology	189	2.00%
Nursing and Allied Health	2479	26.24%
Psychology	612	6.48%
Scholars	211	2.23%
Social Work	197	2.09%
Teaching and Learning	949	10.05%
University Studies	1388	14.69%
<b>Grand Total</b>	<b>9447</b>	<b>100.00%</b>

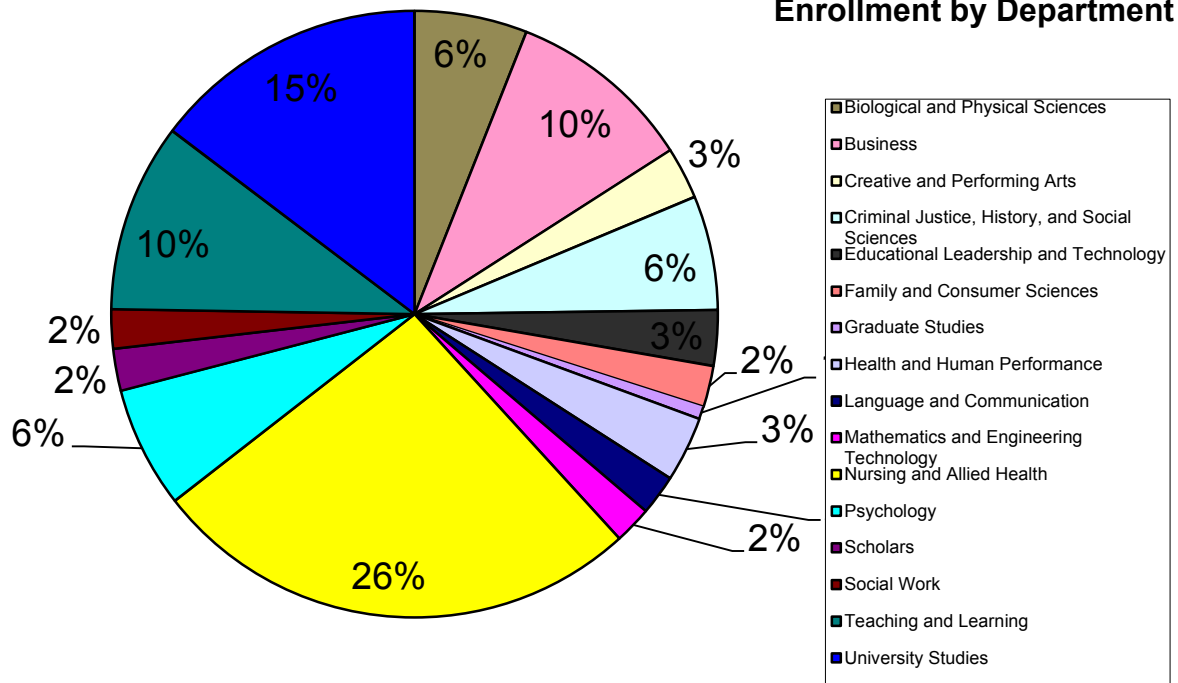

## Fall 2012 Average ACT Scores by College/Department/School

<b>College/Department/School</b>	<b>Composite</b>	<b>English</b>	<b>Math</b>	<b>Reading</b>	<b>Science</b>
Biological and Physical Sciences	21.5	22.1	20.6	22.4	21.8
Business	20.7	21.0	20.1	21.2	21.2
Creative and Performing Arts	21.7	22.9	20.6	22.6	21.5
Criminal Justice, History, and Social Sciences	20.0	20.2	19.1	21.1	20.3
Family and Consumer Sciences	20.5	21.2	19.5	21.3	20.8
Health and Human Performance	20.3	20.5	19.6	21.2	21.1
Language and Communication	21.3	22.6	19.7	23.1	20.9
Mathematics and Engineering Technology	21.0	20.4	21.8	20.9	21.8
Nursing and Allied Health	20.7	21.4	19.6	21.8	21.0
Psychology	20.7	21.4	19.3	21.9	20.7
Scholars	27.6	29.5	25.6	30.0	26.6
Social Work	18.1	18.3	17.4	18.8	18.8
Teaching and Learning	21.7	22.7	20.7	22.8	21.8
University Studies	19.4	19.8	18.5	20.2	19.9
<b>University Average</b>	<b>21.0</b>	<b>21.6</b>	<b>20.0</b>	<b>22.0</b>	<b>21.3</b>

Note: Only students who had ACT scores in all five areas were included in the calculation of the average. No SAT scores were converted.

Note: Only non-preparatory undergraduates are included in this table.

Fall 2012 Average ACT Scores for Entering Freshmen by  
College/Department/School

<b>College/Department/School</b>	<b>Composite</b>	<b>English</b>	<b>Math</b>	<b>Reading</b>	<b>Science</b>
Biological and Physical Sciences	21.7	22.5	20.9	22.4	21.8
Business	20.9	21.3	20.6	21.4	21.2
Creative and Performing Arts	22.2	24.0	20.6	23.2	21.7
Criminal Justice, History, and Social Sciences	20.8	21.1	19.8	22.0	20.8
Family and Consumer Sciences	22.1	22.4	21.5	22.6	23.2
Health and Human Performance	20.5	20.6	19.5	21.6	21.0
Language and Communication	20.9	21.7	19.9	22.6	21.0
Mathematics and Engineering Technology	20.9	20.1	21.6	20.6	21.7
Nursing and Allied Health	20.9	21.5	19.9	22.0	21.3
Psychology	21.8	22.4	20.5	23.4	21.2
Scholars	27.5	29.3	25.3	30.0	26.7
Social Work	19.8	19.9	18.0	21.7	20.6
Teaching and Learning	21.5	22.5	20.4	22.6	21.6
University Studies	20.6	21.1	19.8	21.5	20.9
<b>University Average</b>	<b>21.6</b>	<b>22.3</b>	<b>20.7</b>	<b>22.7</b>	<b>21.8</b>

Note: Only students who had ACT scores in all five areas were included in the calculation of the average.  
No SAT scores were converted.

Note: First-time sophomores are included.

## Fall 2012 ACT Composite Scores by College/Department/School

College/Department/School	ACT Range						Total
	1 - 14	15 - 19	20 - 24	25 - 29	30 - 36	Unknown	
Biological and Physical Sciences	8	117	275	73	8	87	568
% within Dept.	1.41%	20.60%	48.42%	12.85%	1.41%	15.32%	100.00%
Business	10	204	313	77	4	329	937
% within Dept.	1.07%	21.77%	33.40%	8.22%	0.43%	35.11%	100.00%
Creative and Performing Arts	3	44	103	39	1	46	236
% within Dept.	1.27%	18.64%	43.64%	16.53%	0.42%	19.49%	100.00%
Criminal Justice, Hist., and Soc. S.	20	127	176	28	1	206	558
% within Dept.	3.58%	22.76%	31.54%	5.02%	0.18%	36.92%	100.00%
Family and Consumer Sciences	3	37	60	12	0	95	207
% within Dept.	1.45%	17.87%	28.99%	5.80%	0.00%	45.89%	100.00%
Health and Human Performance	4	80	100	16	2	42	244
% within Dept.	1.64%	32.79%	40.98%	6.56%	0.82%	17.21%	100.00%
Language and Communication	3	29	55	19	1	29	136
% within Dept.	2.21%	21.32%	40.44%	13.97%	0.74%	21.32%	100.00%
Mathematics and Engineering Tech.	2	47	83	18	1	38	189
% within Dept.	1.06%	24.87%	43.92%	9.52%	0.53%	20.11%	100.00%
Nursing and Allied Health	29	399	678	146	4	1019	2275
% within Dept.	1.27%	17.54%	29.80%	6.42%	0.18%	44.79%	100.00%
Psychology	13	110	160	35	1	258	577
% within Dept.	2.25%	19.06%	27.73%	6.07%	0.17%	44.71%	100.00%
Scholars	0	0	21	139	41	10	211
% within Dept.	0.00%	0.00%	9.95%	65.88%	19.43%	4.74%	100.00%
Social Work	15	64	45	2	0	71	197
% within Dept.	7.61%	32.49%	22.84%	1.02%	0.00%	36.04%	100.00%
Teaching and Learning	10	106	240	97	4	132	589
% within Dept.	1.70%	18.00%	40.75%	16.47%	0.68%	22.41%	100.00%
University Studies	26	157	149	24	0	367	723
% within Dept.	3.60%	21.72%	20.61%	3.32%	0.00%	50.76%	100.00%
<b>University</b>	<b>146</b>	<b>1521</b>	<b>2458</b>	<b>725</b>	<b>68</b>	<b>2729</b>	<b>7647</b>
<b>% within University</b>	<b>1.91%</b>	<b>19.89%</b>	<b>32.14%</b>	<b>9.48%</b>	<b>0.89%</b>	<b>35.69%</b>	<b>100.00%</b>

Note: No SAT Scores were converted.

Note: Only non-preparatory undergraduates are included in this table.

Fall 2012 ACT English Scores by College/Department/School

College/Department/School	ACT Range						Total
	1 - 14	15 - 19	20 - 24	25 - 29	30 - 36	Unknown	
Biological and Physical Sciences	20	108	229	97	29	85	568
% within Dept.	3.52%	19.01%	40.32%	17.08%	5.11%	14.96%	100.00%
Business	38	171	292	84	23	329	937
% within Dept.	4.06%	18.25%	31.16%	8.96%	2.45%	35.11%	100.00%
Creative and Performing Arts	7	35	88	41	19	46	236
% within Dept.	2.97%	14.83%	37.29%	17.37%	8.05%	19.49%	100.00%
Criminal Justice, Hist., and Soc. S.	39	107	148	50	8	206	558
% within Dept.	6.99%	19.18%	26.52%	8.96%	1.43%	36.92%	100.00%
Family and Consumer Sciences	3	28	60	21	0	95	207
% within Dept.	1.45%	13.53%	28.99%	10.14%	0.00%	45.89%	100.00%
Health and Human Performance	11	69	94	25	3	42	244
% within Dept.	4.51%	28.28%	38.52%	10.25%	1.23%	17.21%	100.00%
Language and Communication	7	18	48	28	6	29	136
% within Dept.	5.15%	13.24%	35.29%	20.59%	4.41%	21.32%	100.00%
Mathematics and Engineering Tech.	10	58	56	22	5	38	189
% within Dept.	5.29%	30.69%	29.63%	11.64%	2.65%	20.11%	100.00%
Nursing and Allied Health	61	316	618	218	44	1018	2275
% within Dept.	2.68%	13.89%	27.16%	9.58%	1.93%	44.75%	100.00%
Psychology	18	91	136	61	14	257	577
% within Dept.	3.12%	15.77%	23.57%	10.57%	2.43%	44.54%	100.00%
Scholars	0	2	19	71	109	10	211
% within Dept.	0.00%	0.95%	9.00%	33.65%	51.66%	4.74%	100.00%
Social Work	22	56	42	5	1	71	197
% within Dept.	11.17%	28.43%	21.32%	2.54%	0.51%	36.04%	100.00%
Teaching and Learning	12	95	200	112	38	132	589
% within Dept.	2.04%	16.13%	33.96%	19.02%	6.45%	22.41%	100.00%
University Studies	51	105	154	38	8	367	723
% within Dept.	7.05%	14.52%	21.30%	5.26%	1.11%	50.76%	100.00%
<b>University</b>	<b>299</b>	<b>1259</b>	<b>2184</b>	<b>873</b>	<b>307</b>	<b>2725</b>	<b>7647</b>
<b>% within University</b>	<b>3.91%</b>	<b>16.46%</b>	<b>28.56%</b>	<b>11.42%</b>	<b>4.01%</b>	<b>35.63%</b>	<b>100.00%</b>

Note: No SAT scores were converted.

Note: Only non-preparatory undergraduates are included in this table.

## Fall 2012 ACT Math Scores by College/Department/School

College/Department/School	ACT Range						Total
	1 - 14	15 - 19	20 - 24	25 - 29	30 - 36	Unknown	
Biological and Physical Sciences	10	196	205	67	4	86	568
% within Dept.	1.76%	34.51%	36.09%	11.80%	0.70%	15.14%	100.00%
Business	17	277	243	65	6	329	937
% within Dept.	1.81%	29.56%	25.93%	6.94%	0.64%	35.11%	100.00%
Creative and Performing Arts	1	84	81	22	2	46	236
% within Dept.	0.42%	35.59%	34.32%	9.32%	0.85%	19.49%	100.00%
Criminal Justice, Hist., and Soc. S.	13	198	120	20	1	206	558
% within Dept.	2.33%	35.48%	21.51%	3.58%	0.18%	36.92%	100.00%
Family and Consumer Sciences	2	61	41	6	2	95	207
% within Dept.	0.97%	29.47%	19.81%	2.90%	0.97%	45.89%	100.00%
Health and Human Performance	2	109	75	16	0	42	244
% within Dept.	0.82%	44.67%	30.74%	6.56%	0.00%	17.21%	100.00%
Language and Communication	3	53	42	9	0	29	136
% within Dept.	2.21%	38.97%	30.88%	6.62%	0.00%	21.32%	100.00%
Mathematics and Engineering Tech.	0	44	73	31	3	38	189
% within Dept.	0.00%	23.28%	38.62%	16.40%	1.59%	20.11%	100.00%
Nursing and Allied Health	55	647	446	108	1	1018	2275
% within Dept.	2.42%	28.44%	19.60%	4.75%	0.04%	44.75%	100.00%
Psychology	12	174	112	19	2	258	577
% within Dept.	2.08%	30.16%	19.41%	3.29%	0.35%	44.71%	100.00%
Scholars	1	6	67	102	25	10	211
% within Dept.	0.47%	2.84%	31.75%	48.34%	11.85%	4.74%	100.00%
Social Work	11	91	23	1	0	71	197
% within Dept.	5.58%	46.19%	11.68%	0.51%	0.00%	36.04%	100.00%
Teaching and Learning	8	193	188	65	3	132	589
% within Dept.	1.36%	32.77%	31.92%	11.04%	0.51%	22.41%	100.00%
University Studies	35	200	108	13	0	367	723
% within Dept.	4.84%	27.66%	14.94%	1.80%	0.00%	50.76%	100.00%
<b>University</b>	<b>170</b>	<b>2333</b>	<b>1824</b>	<b>544</b>	<b>49</b>	<b>2727</b>	<b>7647</b>
<b>% within University</b>	<b>2.22%</b>	<b>30.51%</b>	<b>23.85%</b>	<b>7.11%</b>	<b>0.64%</b>	<b>35.66%</b>	<b>100.00%</b>

Note: No SAT Scores were converted.

Note: Only non-preparatory undergraduates are included in this table.



## Fall 2012 Enrollment by Age Group and College/Department/School

College/Department/School	Age Group			Total
	20 and Under	21 - 24	25 and Up	
Biological and Physical Sciences	377	137	54	568
% within Dept.	66.37%	24.12%	9.51%	100.00%
Business	326	249	362	937
% within Dept.	34.79%	26.57%	38.63%	100.00%
Creative and Performing Arts	126	87	23	236
% within Dept.	53.39%	36.86%	9.75%	100.00%
Criminal Justice, Hist., and Soc. S.	193	183	182	558
% within Dept.	34.59%	32.80%	32.62%	100.00%
Family and Consumer Sciences	59	53	95	207
% within Dept.	28.50%	25.60%	45.89%	100.00%
Health and Human Performance	139	86	19	244
% within Dept.	56.97%	35.25%	7.79%	100.00%
Language and Communication	66	56	14	136
% within Dept.	48.53%	41.18%	10.29%	100.00%
Mathematics and Engineering Tech.	108	57	24	189
% within Dept.	57.14%	30.16%	12.70%	100.00%
Nursing and Allied Health	701	543	1031	2275
% within Dept.	30.81%	23.87%	45.32%	100.00%
Psychology	173	159	245	577
% within Dept.	29.98%	27.56%	42.46%	100.00%
Scholars	174	35	2	211
% within Dept.	82.46%	16.59%	0.95%	100.00%
Social Work	53	66	78	197
% within Dept.	26.90%	33.50%	39.59%	100.00%
Teaching and Learning	313	155	121	589
% within Dept.	53.14%	26.32%	20.54%	100.00%
University Studies	143	178	402	723
% within Dept.	19.78%	24.62%	55.60%	100.00%
<b>University</b>	<b>2951</b>	<b>2044</b>	<b>2652</b>	<b>7647</b>
<b>% within University</b>	<b>38.59%</b>	<b>26.73%</b>	<b>34.68%</b>	<b>100.00%</b>

Note: Only non-preparatory undergraduates are included in this table.

## Fall 2012 Enrollment by Classification and College/Department/School

College/Department/School	Classification									
	PR	EFR	FR	SO	JR	SR	OG	G1	SP	Total
Biological and Physical Sciences	0	195	64	113	86	110	0	0	0	568
% within Dept.	0.00%	34.33%	11.27%	19.89%	15.14%	19.37%	0.00%	0.00%	0.00%	100.00%
Business	0	160	132	180	182	283	0	0	0	937
% within Dept.	0.00%	17.08%	14.09%	19.21%	19.42%	30.20%	0.00%	0.00%	0.00%	100.00%
Creative and Performing Arts	0	56	19	42	48	71	0	24	0	260
% within Dept.	0.00%	21.54%	7.31%	16.15%	18.46%	27.31%	0.00%	9.23%	0.00%	100.00%
Criminal Justice, Hist., and Soc. S.	0	93	66	106	105	188	0	17	0	575
% within Dept.	0.00%	16.17%	11.48%	18.43%	18.26%	32.70%	0.00%	2.96%	0.00%	100.00%
Educational Leadership and Tech.	0	0	0	0	0	0	0	227	54	281
% within Dept.	0.00%	0.00%	0.00%	0.00%	0.00%	0.00%	0.00%	80.78%	19.22%	100.00%
Family and Consumer Sciences	0	17	20	36	45	89	0	0	0	207
% within Dept.	0.00%	8.21%	9.66%	17.39%	21.74%	43.00%	0.00%	0.00%	0.00%	100.00%
Graduate Studies	0	0	0	0	0	0	64	0	0	64
% within Dept.	0.00%	0.00%	0.00%	0.00%	0.00%	0.00%	100.00%	0.00%	0.00%	100.00%
Health and Human Performance	0	52	19	57	46	70	0	84	0	328
% within Dept.	0.00%	15.85%	5.79%	17.38%	14.02%	21.34%	0.00%	25.61%	0.00%	100.00%
Language and Communication	0	26	15	23	31	41	0	66	0	202
% within Dept.	0.00%	12.87%	7.43%	11.39%	15.35%	20.30%	0.00%	32.67%	0.00%	100.00%
Mathematics and Engineering Tech.	0	51	19	41	40	38	0	0	0	189
% within Dept.	0.00%	26.98%	10.05%	21.69%	21.16%	20.11%	0.00%	0.00%	0.00%	100.00%
Nursing and Allied Health	0	326	290	433	427	799	0	204	0	2479
% within Dept.	0.00%	13.15%	11.70%	17.47%	17.22%	32.23%	0.00%	8.23%	0.00%	100.00%
Psychology	0	66	57	112	111	231	0	35	0	612
% within Dept.	0.00%	10.78%	9.31%	18.30%	18.14%	37.75%	0.00%	5.72%	0.00%	100.00%
Scholars	0	94	0	52	25	40	0	0	0	211
% within Dept.	0.00%	44.55%	0.00%	24.64%	11.85%	18.96%	0.00%	0.00%	0.00%	100.00%
Social Work	0	15	22	41	43	76	0	0	0	197
% within Dept.	0.00%	7.61%	11.17%	20.81%	21.83%	38.58%	0.00%	0.00%	0.00%	100.00%
Teaching and Learning	0	138	54	112	87	198	66	294	0	949
% within Dept.	0.00%	14.54%	5.69%	11.80%	9.17%	20.86%	6.95%	30.98%	0.00%	100.00%
University Studies	666	82	118	111	127	284	0	0	0	1388
% within Dept.	47.98%	5.91%	8.50%	8.00%	9.15%	20.46%	0.00%	0.00%	0.00%	100.00%
<b>University</b>	<b>666</b>	<b>1371</b>	<b>895</b>	<b>1459</b>	<b>1403</b>	<b>2518</b>	<b>130</b>	<b>951</b>	<b>54</b>	<b>9447</b>
% within University	<b>7.05%</b>	<b>14.51%</b>	<b>9.47%</b>	<b>15.44%</b>	<b>14.85%</b>	<b>26.65%</b>	<b>1.38%</b>	<b>10.07%</b>	<b>0.57%</b>	<b>100.00%</b>

## Fall 2012 Enrollment by Degree Sought and College/Department/School

<u>Department/School</u>	<u>Degree Sought</u>							<u>Total</u>
	<u>Associate</u>	<u>Bachelor</u>	<u>PBC</u>	<u>Master's</u>	<u>PMC</u>	<u>Specialist's</u>	<u>Non-Degree</u>	
Biological and Physical Sciences	52	516	0	0	0	0	0	568
% within Dept.	9.15%	90.85%	0.00%	0.00%	0.00%	0.00%	0.00%	100.00%
Business	68	869	0	0	0	0	0	937
% within Dept.	7.26%	92.74%	0.00%	0.00%	0.00%	0.00%	0.00%	100.00%
Creative and Performing Arts	0	236	0	24	0	0	0	260
% within Dept.	0.00%	90.77%	0.00%	9.23%	0.00%	0.00%	0.00%	100.00%
Criminal Justice, Hist., and Soc. S.	68	490	0	17	0	0	0	575
% within Dept.	11.83%	85.22%	0.00%	2.96%	0.00%	0.00%	0.00%	100.00%
Educational Leadership and Tech.	0	0	0	227	0	54	0	281
% within Dept.	0.00%	0.00%	0.00%	80.78%	0.00%	19.22%	0.00%	100.00%
Family and Consumer Sciences	0	207	0	0	0	0	0	207
% within Dept.	0.00%	100.00%	0.00%	0.00%	0.00%	0.00%	0.00%	100.00%
Graduate Studies	0	0	0	0	0	0	64	64
% within Dept.	0.00%	0.00%	0.00%	0.00%	0.00%	0.00%	100.00%	100.00%
Health and Human Performance	0	244	0	84	0	0	0	328
% within Dept.	0.00%	74.39%	0.00%	25.61%	0.00%	0.00%	0.00%	100.00%
Language and Communication	0	136	0	66	0	0	0	202
% within Dept.	0.00%	67.33%	0.00%	32.67%	0.00%	0.00%	0.00%	100.00%
Mathematics and Engineering Tech.	3	186	0	0	0	0	0	189
% within Dept.	1.59%	98.41%	0.00%	0.00%	0.00%	0.00%	0.00%	100.00%
Nursing and Allied Health	628	1647	0	204	0	0	0	2479
% within Dept.	25.33%	66.44%	0.00%	8.23%	0.00%	0.00%	0.00%	100.00%
Psychology	0	577	0	35	0	0	0	612
% within Dept.	0.00%	94.28%	0.00%	5.72%	0.00%	0.00%	0.00%	100.00%
Scholars	0	211	0	0	0	0	0	211
% within Dept.	0.00%	100.00%	0.00%	0.00%	0.00%	0.00%	0.00%	100.00%
Social Work	0	197	0	0	0	0	0	197
% within Dept.	0.00%	100.00%	0.00%	0.00%	0.00%	0.00%	0.00%	100.00%
Teaching and Learning	0	569	71	294	12	0	3	949
% within Dept.	0.00%	59.96%	7.48%	30.98%	1.26%	0.00%	0.32%	100.00%
University Studies	113	546	0	0	0	0	729	1388
% within Dept.	8.14%	39.34%	0.00%	0.00%	0.00%	0.00%	52.52%	100.00%
University	932	6631	71	951	12	54	796	9447
% within University	9.87%	70.19%	0.75%	10.07%	0.13%	0.57%	8.43%	100.00%

Fall 2012 Entering Freshmen Enrollment by Developmental Courses and  
College/Department/School

College/Department/School	EFRs* Taking Developmental Classes		
	Taking Developmental	Not Taking Developmental	Total
Biological and Physical Sciences	32	163	195
% within Dept.	16.41%	83.59%	100.00%
Business	25	135	160
% within Dept.	15.63%	84.38%	100.00%
Creative and Performing Arts	7	49	56
% within Dept.	12.50%	87.50%	100.00%
Criminal Justice, Hist., and Soc. S.	15	78	93
% within Dept.	16.13%	83.87%	100.00%
Family and Consumer Sciences	3	14	17
% within Dept.	17.65%	82.35%	100.00%
Health and Human Performance	15	37	52
% within Dept.	28.85%	71.15%	100.00%
Language and Communication	2	24	26
% within Dept.	7.69%	92.31%	100.00%
Mathematics and Engineering Tech.	7	44	51
% within Dept.	13.73%	86.27%	100.00%
Nursing and Allied Health	110	216	326
% within Dept.	33.74%	66.26%	100.00%
Psychology	9	57	66
% within Dept.	13.64%	86.36%	100.00%
Scholars	0	94	94
% within Dept.	0.00%	100.00%	100.00%
Social Work	6	9	15
% within Dept.	40.00%	60.00%	100.00%
Teaching and Learning	35	103	138
% within Dept.	25.36%	74.64%	100.00%
University Studies	20	62	82
% within Dept.	24.39%	75.61%	100.00%
<b>University</b>	286	1085	1371
<b>% within University</b>	20.86%	79.14%	100.00%

Note: This is based on Fall 2012 classes taken.

Note: This table includes first-time sophomores and juniors.

Fall 2012 Enrollment by Distance Learning, Student Level, and  
College/Department/School

College/Department/School	Undergraduates Taking Distance Learning Classes		Graduates Taking Distance Learning Classes	
	Taking	Not Taking	Taking	Not Taking
Biological and Physical Sciences	209	359		
% within Dept.	36.80%	63.20%		
Business	709	228		
% within Dept.	75.67%	24.33%		
Creative and Performing Arts	54	182	11	13
% within Dept.	22.88%	77.12%	45.83%	54.17%
Criminal Justice, Hist., and Soc. S.	509	49	17	0
% within Dept.	91.22%	8.78%	100.00%	0.00%
Educational Leadership and Tech.			279	2
% within Dept.			99.29%	0.71%
Family and Consumer Sciences	147	60		
% within Dept.	71.01%	28.99%		
Graduate Studies			62	2
% within Dept.			90.48%	9.52%
Health and Human Performance	126	118	76	8
% within Dept.	51.64%	48.36%	90.48%	9.52%
Language and Communication	88	48	59	7
% within Dept.	64.71%	35.29%	89.39%	10.61%
Mathematics and Engineering Tech.	63	126		
% within Dept.	33.33%	66.67%		
Nursing and Allied Health	1721	554	204	0
% within Dept.	75.65%	24.35%	100.00%	0.00%
Psychology	446	131	11	24
% within Dept.	77.30%	22.70%	31.43%	68.57%
Scholars	49	162		
% within Dept.	23.22%	76.78%		
Social Work	150	47		
% within Dept.	76.14%	23.86%		
Teaching and Learning	329	260	341	19
% within Dept.	55.86%	44.14%	94.72%	5.28%
University Studies	949	439		
% within Dept.	68.37%	31.63%		
<b>University</b>	<b>5549</b>	<b>2763</b>	<b>1060</b>	<b>75</b>
<b>% within Dept.</b>	<b>66.76%</b>	<b>33.24%</b>	<b>93.39%</b>	<b>6.61%</b>

Note: A distance learning course is considered to be an Internet, LPB, Compressed Video, Blended or Desktop Learning class.

## Fall 2012 Enrollment in Minors

Minor	# of Minors
MI02 - Accounting	10
MI03 - Addiction Studies	7
MI06 - Anthropology	13
MI08 - Art	12
MI09 - Athletic Training	5
MI11 - Biology	11
MI13 - Communication	15
MI14 - Business Administration	58
MI18 - Child Development & Family Rel.	15
MI22 - Computer and Information Systems	35
MI24 - Dance	20
MI25 - Family & Consumer Sciences	3
MI30 - Electronic Engineering Technology	4
MI32 - English	50
MI34 - Food and Nutrition	1
MI36 - French	2
MI38 - Geography	4
MI42 - German	2
MI44 - History	17
MI45 - Hospitality Management & Tourism	7
MI48 - Industrial Engineering Technology	1
MI54 - Mathematics	10
MI56 - Microbiology	1
MI58 - Military Science	9
MI60 - Music (Performance)	29
MI62 - Music (Theory)	9
MI66 - Philosophy	1
MI68 - Photography	22
MI69 - Physical Sciences	1
MI76 - Political Science	1
MI78 - Psychology	61
MI80 - Social Sciences	207
MI82 - Sociology	2
MI84 - Spanish	19
MI90 - Theatre	14
MI91 - Wildlife Management	7
MI93 - Unified Public Safety Administration	1
MI94 - Criminal Justice	31
MI97 - Classics	1
MI98 - Physical Education & Sports & Leisure Mgt.	11
MI99 - Culinary Arts	9

Note: A student may have more than one minor. Thus, a student could be included in the above numbers multiple times.

## Fall 2012 Enrollment in Dual or Double Majors

Major	# of Majors
101 - Accounting	10
102 - Computer Information Systems	12
102A - CIS - Application Development	1
110 - Business Administration	37
110I - Business Administration - Finance	1
110J - Business Administration - Management	2
135 - Hospitality Management and Tourism	1
138C - FACS - Consumer Services	1
138E - FACS - Child Development and Family Relations	2
141 - Electronics Engineering Technology	3
141B - Electronics Engineering Technology - Biomedical	2
145 - Industrial Engineering Technology	6
214 - Fine and Graphic Arts	2
214A - Fine & Gra. Arts - Gra. Comm.	1
220 - Liberal Arts	1
221 - English	3
225 - Communication	1
225A - Communication - Organizational Communication	2
242P - Music - Performance	5
245 - Theatre	2
245B - Theatre - Performance/Directing	5
245C - Theatre - Musical Theatre Performance	2
245D - Theatre - Dance Performance	3
250 - Criminal Justice	15
254 - Political Science	1
256 - UPSA	1
261 - History	5
274 - Social Work	2
3101 - Early Childhood Education	2
3102 - Elementary Education	1
320S - Secondary Education & Teaching - Social Studies Education	3
327 - Music Education - Instrumental	1
328 - Music Education - Vocal	1
377 - Health and Exercise Science	7
378 - Health & Physical Education	2
392 - Psychology	47
392C - Psychology - Prevention Specialist	1
395 - Addiction Studies	43
400 - Nursing	5
400A - Nursing - LPN to ASN	1
410 - Nursing	14
615 - Radiologic Sciences	7
618 - Biology	5
618F - Biology - Pre-Medicine/Dentistry	1
618I - Biology - Pre-Pharmacy	1

Fall 2012 Enrollment in Dual or Double Majors (Continued)

Major	# of Majors
618M - Biology - Biomedical	6
618R - Biology - Forensic Science	1
618T - Biology - Clinical Laboratory Science	2
618V - Biology - Veterinary Technology	6
620 - Allied Health	1
642 - Mathematics	5
717 - Business Administration	18
725 - Veterinary Technology	19
732 - Electronics Technology	7
733 - General Studies	47
733B - General Studies - Child Development	3
734 - General Studies	14
734C - General Studies - Computer and Natural Sciences	1
734G - General Studies - Social Sciences	5
735 - Criminal Justice	15
735A - Criminal Justice - Emergency Management	1
810 - SCLA - Business Administration	1
814 - SCLA - Theatre	1
814B - SCLA - Theatre - Performance/Directing	1
814D - SCLA - Theatre - Dance Performance	2
820 - Liberal Arts	2
820C - Liberal Arts - Fine and Performing Arts	1
822 - SCLA - English	1
822A - SCLA - English - Literature	1
838A - SCLA - Biology - Biomedical	1
858 - SCLA - History	1

Note: A student may have more than one major. Thus, a student could be included in the above numbers multiple times.



## Fall 2012 Enrollment by Student Level and College/Department/School

College/Department/School	Student Level			
	Preparatory	Undergraduate	Graduate	Total
Biological and Physical Sciences	0	568	0	568
% within Dept.	0.00%	100.00%	0.00%	100.00%
Business	0	937	0	937
% within Dept.	0.00%	100.00%	0.00%	100.00%
Creative and Performing Arts	0	236	24	260
% within Dept.	0.00%	90.77%	9.23%	100.00%
Criminal Justice, Hist., and Soc. S.	0	558	17	575
% within Dept.	0.00%	97.04%	2.96%	100.00%
Educational Leadership and Tech.	0	0	281	281
% within Dept.	0.00%	0.00%	100.00%	100.00%
Family and Consumer Sciences	0	207	0	207
% within Dept.	0.00%	100.00%	0.00%	100.00%
Graduate Studies	0	0	64	64
% within Dept.	0.00%	0.00%	100.00%	100.00%
Health and Human Performance	0	244	84	328
% within Dept.	0.00%	74.39%	25.61%	100.00%
Language and Communication	0	136	66	202
% within Dept.	0.00%	67.33%	32.67%	100.00%
Mathematics and Engineering Tech.	0	189	0	189
% within Dept.	0.00%	100.00%	0.00%	100.00%
Nursing and Allied Health	0	2275	204	2479
% within Dept.	0.00%	91.77%	8.23%	100.00%
Psychology	0	577	35	612
% within Dept.	0.00%	94.28%	5.72%	100.00%
Scholars	0	211	0	211
% within Dept.	0.00%	100.00%	0.00%	100.00%
Social Work	0	197	0	197
% within Dept.	0.00%	100.00%	0.00%	100.00%
Teaching and Learning	0	589	360	949
% within Dept.	0.00%	62.07%	37.93%	100.00%
University Studies	666	722	0	1388
% within Dept.	47.98%	52.02%	0.00%	100.00%
<b>University</b>	<b>666</b>	<b>7646</b>	<b>1135</b>	<b>9447</b>
<b>% within University</b>	<b>7.05%</b>	<b>80.94%</b>	<b>12.01%</b>	<b>100.00%</b>

## Fall 2012 Enrollment by Ethnicity, Gender, and College/Department/School

College/Department/School	Ethnic Description										
	Gender	American Indian or Alaskan Native	Asian	Black, non-Hispanic	Hispanic	Foreign/ Non-Resident Alien	Native Hawaiian or Other Pacific Islander	Two or More Races	White, Non-Hispanic	Unknown	Total
Biological & Physical Sciences	Female	2	2	113	20	2	1	20	193	15	368
	Male	7	3	49	7	1	0	12	113	8	200
	Total	9	5	162	27	3	1	32	306	23	568
Business	Female	2	2	197	8	2	1	12	251	27	502
	Male	6	2	136	13	1	0	23	230	24	435
	Total	8	4	333	21	3	1	35	481	51	937
Creative and Performing Arts	Female	0	1	23	9	4	0	3	91	8	139
	Male	0	1	26	5	6	1	5	71	6	121
	Total	0	2	49	14	10	1	8	162	14	260
Criminal Justice, Hist., and Soc. S.	Female	2	0	117	8	1	0	7	121	9	265
	Male	4	1	87	6	0	0	7	191	14	310
	Total	6	1	204	14	1	0	14	312	23	575
Educational Leadership and Tech.	Female	5	1	68	3	0	0	0	130	5	212
	Male	0	0	15	0	0	0	0	52	2	69
	Total	5	1	83	3	0	0	0	182	7	281
Family and Consumer Sciences	Female	1	0	62	10	2	0	10	89	6	180
	Male	1	0	6	1	0	0	0	17	2	27
	Total	2	0	68	11	2	0	10	106	8	207
Graduate Studies	Female	0	0	7	2	0	0	2	43	2	56
	Male	1	1	0	0	0	0	0	6	0	8
	Total	1	1	7	2	0	0	2	49	2	64
Health and Human Performance	Female	3	1	54	8	6	0	7	84	3	166
	Male	3	0	50	6	1	0	2	88	12	162
	Total	6	1	104	14	7	0	9	172	15	328
Language and Communication	Female	4	1	33	7	3	1	3	81	3	136
	Male	0	0	23	3	0	0	3	34	3	66
	Total	4	1	56	10	3	1	6	115	6	202
Mathematics and Engineering Tech.	Female	0	0	8	1	1	0	1	11	1	23
	Male	1	0	53	3	1	1	6	95	6	166
	Total	1	0	61	4	2	1	7	106	7	189

Fall 2012 Enrollment by Ethnicity, Gender, and College/Department/School (Continued)

College/Department/School	Ethnic Description										
	Gender	American Indian or Alaskan Native	Asian	Black, non-Hispanic	Hispanic	Foreign/ Non-Resident Alien	Native Hawaiian or Other Pacific Islander	Two or More Races	White, Non-Hispanic	Unknown	Total
Nursing & Allied Health	Female	29	25	553	81	8	2	39	1262	98	2097
	Male	3	5	60	11	1	1	5	273	23	382
	<b>Total</b>	<b>32</b>	<b>30</b>	<b>613</b>	<b>92</b>	<b>9</b>	<b>3</b>	<b>44</b>	<b>1535</b>	<b>121</b>	<b>2479</b>
Psychology	Female	2	2	160	16	6	0	10	239	29	464
	Male	3	0	52	8	2	0	5	72	6	148
	<b>Total</b>	<b>5</b>	<b>2</b>	<b>212</b>	<b>24</b>	<b>8</b>	<b>0</b>	<b>15</b>	<b>311</b>	<b>35</b>	<b>612</b>
Scholars	Female	1	1	10	7	0	0	4	97	5	125
	Male	0	1	4	3	2	0	4	66	6	86
	<b>Total</b>	<b>1</b>	<b>2</b>	<b>14</b>	<b>10</b>	<b>2</b>	<b>0</b>	<b>8</b>	<b>163</b>	<b>11</b>	<b>211</b>
Social Work	Female	1	0	119	2	0	0	2	54	3	181
	Male	1	0	4	1	0	0	1	8	1	16
	<b>Total</b>	<b>2</b>	<b>0</b>	<b>123</b>	<b>3</b>	<b>0</b>	<b>0</b>	<b>3</b>	<b>62</b>	<b>4</b>	<b>197</b>
Teaching and Learning	Female	15	3	127	16	0	2	15	531	35	744
	Male	1	0	35	8	0	0	11	144	6	205
	<b>Total</b>	<b>16</b>	<b>3</b>	<b>162</b>	<b>24</b>	<b>0</b>	<b>2</b>	<b>26</b>	<b>675</b>	<b>41</b>	<b>949</b>
University Studies	Female	14	5	179	57	4	1	11	540	61	872
	Male	14	0	105	48	2	2	15	292	38	516
	<b>Total</b>	<b>28</b>	<b>5</b>	<b>284</b>	<b>105</b>	<b>6</b>	<b>3</b>	<b>26</b>	<b>832</b>	<b>99</b>	<b>1388</b>
<b>University</b>	<b>Female</b>	<b>81</b>	<b>44</b>	<b>1830</b>	<b>255</b>	<b>39</b>	<b>8</b>	<b>146</b>	<b>3817</b>	<b>310</b>	<b>6530</b>
	<b>Male</b>	<b>45</b>	<b>14</b>	<b>705</b>	<b>123</b>	<b>17</b>	<b>5</b>	<b>99</b>	<b>1752</b>	<b>157</b>	<b>2917</b>
	<b>Total</b>	<b>126</b>	<b>58</b>	<b>2535</b>	<b>378</b>	<b>56</b>	<b>13</b>	<b>245</b>	<b>5569</b>	<b>467</b>	<b>9447</b>

Fall 2012 Enrollment by Full-Time/Part-Time Status, Student Level, and  
College/Department/School

College/Department/School	Undergraduates		Graduates	
	Full-time	Part-time	Full-time	Part-time
Biological and Physical Sciences	487	81		
% within Dept.	85.74%	14.26%		
Business	665	272		
% within Dept.	70.97%	29.03%		
Creative and Performing Arts	218	18	16	8
% within Dept.	92.37%	7.63%	66.67%	33.33%
Criminal Justice, Hist., and Soc. S.	408	150	5	12
% within Dept.	73.12%	26.88%	29.41%	70.59%
Educational Leadership and Tech.			74	207
% within Dept.			26.33%	73.67%
Family and Consumer Sciences	133	74		
% within Dept.	64.25%	35.75%		
Graduate Studies			1	63
% within Dept.			1.56%	98.44%
Health and Human Performance	225	19	46	38
% within Dept.	92.21%	7.79%	54.76%	45.24%
Language and Communication	124	12	16	50
% within Dept.	91.18%	8.82%	24.24%	75.76%
Mathematics and Engineering Tech.	167	22		
% within Dept.	88.36%	11.64%		
Nursing and Allied Health	1234	1041	16	188
% within Dept.	54.24%	45.76%	7.84%	92.16%
Psychology	402	175	29	6
% within Dept.	69.67%	30.33%	82.86%	17.14%
Scholars	205	6		
% within Dept.	97.16%	2.84%		
Social Work	145	52		
% within Dept.	73.60%	26.40%		
Teaching and Learning	507	82	26	334
% within Dept.	86.08%	13.92%	7.22%	92.78%
University Studies	374	1014		
% within Dept.	26.95%	73.05%		
<b>University</b>	<b>5294</b>	<b>3018</b>	<b>229</b>	<b>906</b>
<b>% within Dept.</b>	<b>63.69%</b>	<b>36.31%</b>	<b>20.18%</b>	<b>79.82%</b>

Fall 2012 Enrollment by Home Campus and College/Department/School

College/Department/School	Home Campus					Total
	Alexandria	Leesville	Natchitoches	Shreveport	Other	
Biological and Physical Sciences	5	15	514	1	33	568
% within Dept.	0.88%	2.64%	90.49%	0.18%	5.81%	100.00%
Business	6	27	491	1	412	937
% within Dept.	0.64%	2.88%	52.40%	0.11%	43.97%	100.00%
Creative and Performing Arts	0	2	247	0	11	260
% within Dept.	0.00%	0.77%	95.00%	0.00%	4.23%	100.00%
Criminal Justice, Hist., and Soc. S.	7	13	303	2	250	575
% within Dept.	1.22%	2.26%	52.70%	0.35%	43.48%	100.00%
Educational Leadership and Tech.	0	0	24	0	257	281
% within Dept.	0.00%	0.00%	8.54%	0.00%	91.46%	100.00%
Family and Consumer Sciences	2	1	109	0	95	207
% within Dept.	0.97%	0.48%	52.66%	0.00%	45.89%	100.00%
Graduate Studies	0	0	4	1	59	64
% within Dept.	0.00%	0.00%	6.25%	1.56%	92.19%	100.00%
Health and Human Performance	0	4	261	1	62	328
% within Dept.	0.00%	1.22%	79.57%	0.30%	18.90%	100.00%
Language and Communication	1	5	119	0	77	202
% within Dept.	0.50%	2.48%	58.91%	0.00%	38.12%	100.00%
Mathematics and Engineering Tech.	0	1	181	0	7	189
% within Dept.	0.00%	0.53%	95.77%	0.00%	3.70%	100.00%
Nursing and Allied Health	188	141	505	742	903	2479
% within Dept.	7.58%	5.69%	20.37%	29.93%	36.43%	100.00%
Psychology	4	31	273	1	303	612
% within Dept.	0.65%	5.07%	44.61%	0.16%	49.51%	100.00%
Scholars	0	0	208	0	3	211
% within Dept.	0.00%	0.00%	98.58%	0.00%	1.42%	100.00%
Social Work	20	4	112	0	61	197
% within Dept.	10.15%	2.03%	56.85%	0.00%	30.96%	100.00%
Teaching and Learning	3	16	544	0	386	949
% within Dept.	0.32%	1.69%	57.32%	0.00%	40.67%	100.00%
University Studies	8	68	254	1	1057	1388
% within Dept.	0.58%	4.90%	18.30%	0.07%	76.15%	100.00%
<b>University</b>	<b>244</b>	<b>328</b>	<b>4149</b>	<b>750</b>	<b>3976</b>	<b>9447</b>
<b>% within University</b>	<b>2.58%</b>	<b>3.47%</b>	<b>43.92%</b>	<b>7.94%</b>	<b>42.09%</b>	<b>100.00%</b>

## Fall 2012 Enrollment by Home Parish and College/Department/School

College/Department/School	Home Parish						Total
	Bossier	Caddo	Natchitoches	Rapides	Vernon	Other	
Biological and Physical Sciences	30	36	58	56	46	342	568
% within Dept.	5.28%	6.34%	10.21%	9.86%	8.10%	60.21%	100.00%
Business	39	53	142	110	74	519	937
% within Dept.	4.16%	5.66%	15.15%	11.74%	7.90%	55.39%	100.00%
Creative and Performing Arts	7	17	24	15	10	187	260
% within Dept.	2.69%	6.54%	9.23%	5.77%	3.85%	71.92%	100.00%
Criminal Justice, Hist., and Soc. S.	28	37	64	70	38	338	575
% within Dept.	4.87%	6.43%	11.13%	12.17%	6.61%	58.78%	100.00%
Educational Leadership and Tech.	6	20	31	40	11	173	281
% within Dept.	2.14%	7.12%	11.03%	14.23%	3.91%	61.57%	100.00%
Family and Consumer Sciences	2	15	24	13	13	140	207
% within Dept.	0.97%	7.25%	11.59%	6.28%	6.28%	67.63%	100.00%
Graduate Studies	1	8	6	6	0	43	64
% within Dept.	1.56%	12.50%	9.38%	9.38%	0.00%	67.19%	100.00%
Health and Human Performance	9	11	34	30	16	228	328
% within Dept.	2.74%	3.35%	10.37%	9.15%	4.88%	69.51%	100.00%
Language and Communication	8	6	15	12	12	149	202
% within Dept.	3.96%	2.97%	7.43%	5.94%	5.94%	73.76%	100.00%
Mathematics and Engineering Tech.	6	8	30	19	18	108	189
% within Dept.	3.17%	4.23%	15.87%	10.05%	9.52%	57.14%	100.00%
Nursing and Allied Health	274	541	154	313	159	1038	2479
% within Dept.	11.05%	21.82%	6.21%	12.63%	6.41%	41.87%	100.00%
Psychology	17	47	51	73	54	370	612
% within Dept.	2.78%	7.68%	8.33%	11.93%	8.82%	60.46%	100.00%
Scholars	15	8	6	18	8	156	211
% within Dept.	7.11%	3.79%	2.84%	8.53%	3.79%	73.93%	100.00%
Social Work	2	8	29	41	16	101	197
% within Dept.	1.02%	4.06%	14.72%	20.81%	8.12%	51.27%	100.00%
Teaching and Learning	61	75	87	68	88	570	949
% within Dept.	6.43%	7.90%	9.17%	7.17%	9.27%	60.06%	100.00%
University Studies	29	43	140	202	216	758	1388
% within Dept.	2.09%	3.10%	10.09%	14.55%	15.56%	54.61%	100.00%
<b>University</b>	<b>534</b>	<b>933</b>	<b>895</b>	<b>1086</b>	<b>779</b>	<b>5220</b>	<b>9447</b>
% within University	<b>5.65%</b>	<b>9.88%</b>	<b>9.47%</b>	<b>11.50%</b>	<b>8.25%</b>	<b>55.26%</b>	<b>100.00%</b>

## Fall 2012 Enrollment by Home State and College/Department/School

College/Department/School	Home State				Total
	Louisiana	Texas	Other States	Other Countries	
Biological and Physical Sciences	506	36	23	3	568
% within Dept.	89.08%	6.34%	4.05%	0.53%	100.00%
Business	858	36	40	3	937
% within Dept.	91.57%	3.84%	4.27%	0.32%	100.00%
Creative and Performing Arts	200	28	22	10	260
% within Dept.	76.92%	10.77%	8.46%	3.85%	100.00%
Criminal Justice, Hist., and Soc. S.	489	46	39	1	575
% within Dept.	85.04%	8.00%	6.78%	0.17%	100.00%
Educational Leadership and Tech.	247	8	26	0	281
% within Dept.	87.90%	2.85%	9.25%	0.00%	100.00%
Family and Consumer Sciences	180	12	13	2	207
% within Dept.	86.96%	5.80%	6.28%	0.97%	100.00%
Graduate Studies	53	3	8	0	64
% within Dept.	82.81%	4.69%	12.50%	0.00%	100.00%
Health and Human Performance	247	36	38	7	328
% within Dept.	75.30%	10.98%	11.59%	2.13%	100.00%
Language and Communication	140	22	37	3	202
% within Dept.	69.31%	10.89%	18.32%	1.49%	100.00%
Mathematics and Engineering Tech.	169	12	6	2	189
% within Dept.	89.42%	6.35%	3.17%	1.06%	100.00%
Nursing and Allied Health	2304	53	113	9	2479
% within Dept.	92.94%	2.14%	4.56%	0.36%	100.00%
Psychology	505	47	52	8	612
% within Dept.	82.52%	7.68%	8.50%	1.31%	100.00%
Scholars	179	26	3	3	211
% within Dept.	84.83%	12.32%	1.42%	1.42%	100.00%
Social Work	189	4	4	0	197
% within Dept.	95.94%	2.03%	2.03%	0.00%	100.00%
Teaching and Learning	846	73	30	0	949
% within Dept.	89.15%	7.69%	3.16%	0.00%	100.00%
University Studies	1289	40	53	6	1388
% within Dept.	92.87%	2.88%	3.82%	0.43%	100.00%
<b>University</b>	<b>8401</b>	<b>482</b>	<b>507</b>	<b>57</b>	<b>9447</b>
<b>% within University</b>	<b>88.93%</b>	<b>5.10%</b>	<b>5.37%</b>	<b>0.60%</b>	<b>100.00%</b>

## Fall 2012 Enrollment by Major, Gender, and College/Department/School

<b>College/Department/School</b>	<b>Inactive</b>	<b>Major</b>	<b>Female</b>	<b>Male</b>
Biological & Physical Sciences		618 - Biology	156	97
		618C - Biology - Pre-Veterinary Medicine	7	3
		618F - Biology - Pre-Medicine/Dentistry	27	12
		618H - Biology - Pre-Optometry	1	0
		618I - Biology - Pre-Pharmacy	10	4
		618J - Biology - Pre-Cardiopulmonary Science	1	1
		618K - Biology - Pre-Occupational Therapy	7	1
		618L - Biology - Pre-Physical Therapy	11	11
		618M - Biology - Biomedical	54	36
		618N - Biology - Natural Science	4	11
		618P - Biology - Pre-Physician Assistant	3	4
		618R - Biology - Forensic Science	13	6
		618S - Biology - Bioinformatics	0	1
		618T - Biology - Clinical Laboratory science	8	0
		618V - Biology - Veterinary Technology	20	4
		637 - Physical Sciences	0	3
		725 - Veterinary Technology	46	6
		<b>Total</b>	<b>368</b>	<b>200</b>
Business		101 - Accounting	89	46
		102 - Computer Information Systems	26	107
		102A - CIS - Application Development	0	1
		102C - CIS - Network Security Analysis	1	2
		110 - Business Administration	312	234
		110I - Business Administration - Finance	13	8
		110J - Business Administration - Management	6	7
		110K - Business Administration - Marketing	11	6
		717 - Business Administration	44	24
		<b>Total</b>	<b>502</b>	<b>435</b>
Creative and Performing Arts		214 - Fine and Graphic Arts	26	14
		214A - Fine and Graphic Arts - Graphic Comm.	9	13
		214B - Fine and Graphic Arts - Studio Art	16	10
		242 - Music	6	13
		242M - Music - Sacred Music	0	1
		242P - Music - Performance	4	7
		245 - Theatre	35	25
		245A - Theatre - Design/Technology	7	8
		245B - Theatre - Performance/Directing	8	7
		245C - Theatre - Musical Theatre Performance	13	6
		245D - Theatre - Dance Performance	8	0
		511 - Art	5	6
		542 - Music	0	4
	542B - Music - Performance	2	7	
		<b>Total</b>	<b>139</b>	<b>121</b>



Fall 2012 Enrollment by Major, Gender, and College/Department/School  
(Continued)

College/Department/School	Inactive	Major	Female	Male
Criminal Justice, History, and Social Sciences		250 - Criminal Justice	184	168
		250A - Criminal Justice - Pre-Law	1	3
		256 - Unified Public Safety Administration	3	16
		256A - UPSA - Law Enforcement Administration	1	2
		256B - UPSA - Fire and Emergency Medical Svcs. Adm.	2	3
		256C - USPA - Emergency Management Administration	1	3
		261 - History	33	70
		579 - Homeland Security	6	11
		735 - Criminal Justice	34	33
		735A - Criminal Justice - Emergency Management	0	1
		Total	265	310
	Educational Leadership and Technology		502 - Educational Technology Leadership	40
		503 - Educational Leadership	21	14
		510 - Adult Education	8	3
		510A - Adult Education - Continuing Education	26	2
		510B - Adult Education - Homeland Security	10	17
		510C - Adult Education - Technology Management	5	1
		528 - School Counseling	37	2
		528B - School Counseling - School Counseling	1	0
		575 - Student Personnel Services	21	12
		582 - Educ. Leadership & Instr.	1	1
		582G - Educ. Leadership & Instr. - Special Education	12	1
		582H - Educ. Leadership & Instr. - Educ. Technology	16	5
		582I - Educ. Leadership & Instr. - Educ. Leadership	14	4
		Total	212	69
Family and Consumer Sciences		135 - Hospitality Management and Tourism	28	11
		135A - HMT - Hospitality Services	7	3
		135C - HMT - Travel and Tourism	14	5
		135D - HMT - Culinary Arts	8	2
		138 - Family and Consumer Sciences	34	5
	Yes	138A - FACS - Fashion Merchandising	2	0
		138C - FACS - Consumer Services	11	0
		138D - FACS - Nutrition and Food System Management	1	0
	Yes	138E - FACS - Child Development and Family Relations	75	1
		Total	180	27

Fall 2012 Enrollment by Major, Gender, and College/Department/School  
(Continued)

College/Department/School	Inactive	Major	Female	Male
Graduate Studies		500 - General Graduate	56	8
		Total	56	8
Health and Human Performance		377 - Health and Exercise Science	82	59
		377A - Health and Exercise Science - Health Science	24	16
		378 - Health and Physical Education	20	43
		577 - Health and Human Performance	0	1
		577A - Health and Human Perf. - Sports Administration	20	32
		577B - Health and Human Perf. - Health Promotion	19	9
		577C - Health and Human Perf. - Physical Education	1	2
		Total	166	162
Language and Communication		221 - English	16	6
		221A - English - Literature	2	2
		221B - English - Professional Writing	7	1
		221C - English - Folklife/Southern Culture	1	0
		221D - English - Film Studies	2	2
		225 - Communication	25	15
		225A - Communication - Organizational Comm.	7	7
		225C - Communication - Rhetoric	0	3
		225D - Communication - Mass Communication	25	15
		529A - English - Writing and Linguistics	3	1
		529B - English - Literature	1	0
		529C - English - Folklife/Southern Culture	2	1
		529D - English - Online	45	13
		Total	136	66
Mathematics and Engineering Technology		141 - Electronics Engineering Technology	2	48
		141A - Electronics Engineering Tech. - Electronics	0	11
		141B - Electronics Engineering Tech. - Biomedical	1	7
		141E - Electronics Engineering Tech. - Pre-Engineering	1	2
		145 - Industrial Engineering Technology	10	81
	Yes	642 - Mathematics	9	14
		732 - Electronics Technology	0	3
		Total	23	166
Nursing & Allied Health		400 - Nursing (ASN)	527	68
		400A - Nursing - LPN to ASN	31	2
		410 - Nursing (BSN)	988	196
		410A - Nursing - RN to BSN	134	22
		410B - Nursing - LPN to BSN	4	0
		546 - Nursing	1	0
		546A - Nursing - Adult Nursing	2	0
		546C - Nursing - Family Nurse Practitioner	120	16

Fall 2012 Enrollment by Major, Gender, and College/Department/School  
(Continued)

College/Department/School	Inactive	Major	Female	Male
Nursing & Allied Health (continued)		546D - Nursing - Maternal Child and Family Nursing	3	0
		546G - Nursing - Pediatric Nurse Practitioner	11	0
		546H - Nursing - Women's Health Nurse Practitioner	9	0
		546I - Nursing - Acute Care Nurse Practitioner	17	5
		549A - Radiologic Sciences - Administration	8	2
		549B - Radiologic Sciences - Education	8	2
		615 - Radiologic Sciences	195	41
		615A - Radiologic Sciences - RADT to BSRT	26	19
		620 - Allied Health	10	9
		620A - Allied Health - Health Science and Technology	3	0
	Total	2097	382	
Psychology		392 - Psychology	355	119
		392B - Psychology - Substance Abuse	21	8
		392C - Psychology - Prevention Specialist	8	2
		395 - Addiction Studies	53	11
		552 - Clinical Psychology	27	8
	Total	464	148	
Scholars		802 - SCLA - Computer Information Systems	0	3
		810 - SCLA - Business Administration	2	0
		8102 - SCLA - Elementary Education	1	0
		813A - SCLA - Music - Performance	1	0
		814C - SCLA - Theatre - Musical Theatre Performance	2	0
		815A - Fine & Graphic Arts - Gra Comm	1	0
		820 - Liberal Arts	80	61
		820A - Liberal Arts - Scientific Inquiry	13	8
		820B - Liberal Arts - Humanities and Social Thought	13	7
		820C - Liberal Arts - Fine and Performing Arts	7	2
		820E - Liberal Arts - History and Philosophy of Science	0	1
	Yes	827 - SCLA - Instrumental Music Education	0	1
		828 - SCLA - Vocal Music Education	0	2
	840 - SCLA - Nursing	1	0	
	859 - SCLA - Psychology	4	1	
	Total	125	86	
Social Work		274 - Social Work	181	16
		Total	181	16
Teaching and Learning		010 - Level 1 Educ. Leadership - Alt. Pathway (PMC)	9	3
		013 - Spec. Educ. Mild/Moderate for Elem. Educ. (PBC)	2	1
		014 - Spec. Educ. Mild/Moderate for Middle Sch. 4-8 (PBC)	1	0
		015 - Spec. Educ. Mild/Moderate for Sec. Educ. (PBC)	3	1
		016 - Gifted Education (PBC)	6	0

Fall 2012 Enrollment by Major, Gender, and College/Department/School  
(Continued)

College/Department/School	Inactive	Major	Female	Male	
Teaching and Learning (continued)		017 - Spec. Educ. - Early Interventionist: Birth - 5 (PBC)	4	0	
		018 - Counseling Grades K - 12 (PBC)	1	0	
		019 - Elementary Education Grades 1 - 5 (PBC)	2	0	
		020 - Middle School Education Grades 4 - 8 (PBC)	1	2	
		021 - Secondary Education Grades 6 - 12 (PBC)	4	2	
		023 - School Librarian (PBC)	16	0	
		023U - School Librarian - Undergraduate (PBC)	20	0	
		024 - Educational Diagnostician (PBC)	5	0	
		3101 - Early Childhood Education	128	2	
		3102 - Elementary Education	150	4	
	Yes		3106 - Business Education	4	0
	Yes		3109 - Mathematics Education	6	2
	Yes		3113 - English Education	6	3
	Yes		3115 - Social Studies Education	6	9
			320 - Secondary Education and Teaching	10	10
			320B - Sec. Educ. & Teaching - Biology Education	5	3
			320E - Sec. Educ. & Teaching - English Education	28	7
			320M - Sec. Educ. & Teaching - Mathematics Education	17	3
			320S - Sec. Educ. & Teaching - Social Studies Educ.	11	9
			320U - Sec. Educ. & Teaching - Business Education	2	1
			327 - Music Education - Instrumental	24	86
			328 - Music Education - Vocal	10	8
			329 - Music Education - Vocal/Instrumental	7	8
			501 - Teacher Certification	0	3
			504 - Curriculum & Instruction	1	0
	Yes		504A - Curriculum & Instruction - Educ. Technology	1	0
			504C - Curriculum & Instruction - English Education	1	0
			504E - Curriculum & Instruction - Reading	17	0
			504G - Curriculum & Instruction - P.T.S.F.T.T.L.	7	0
			504H - Curriculum & Instruction - School Librarian	2	0
			504I - Curriculum & Instruction - Tran. To Teach	4	0
			506A - MAT in Elementary Education - Prof. Stud.	43	1
	Yes		506B - MAT in Elementary Education - PREP	1	0
			507A - MAT in Middle School Educ. - Prof. Stud.	24	6
			508A - MAT in Secondary Education - Prof. Stud.	43	22
	Yes		508B - MAT in Secondary Education - PREP	2	0
	Yes		518A - MAT in Special Educ. Mild/Mod. - Prof. Stud.	0	1
			524 - Special Education	2	0
			524A - Special Education - Gifted Education	15	0
	Yes		524B - Special Education - Mild/Mod. Spec. Educ.	5	0
			524C - Special Education - Early Intervention	8	0
			524D - Spec. Educ. - Elem. Mild/Mod. Spec. Educ.	6	0
			524E - Spec. Educ. - M.S. & Sec. Mild/Mod. Spec. Educ.	4	2

Fall 2012 Enrollment by Major, Gender, and College/Department/School  
(Continued)

College/Department/School	Inactive	Major	Female	Male
Teaching and Learning  (continued)		531 - Elem. Educ. & Spec. Educ.	7	1
		531A - Elem. Educ. & Spec. Educ. Mild/Mod. - Prof. Stud.	11	2
		541 - M.S. Educ. & Spec. Educ.	1	0
		541A - M.S. Educ. & Spec. Educ. Mild/Mod. - Prof. Stud.	6	2
		547 - Early Child Education	10	0
		548A - MAT in Early Childhood Educ. - Prof. Stud.	33	1
		561 - Sec. Educ. & Spec. Educ.	1	0
		561A - Sec. Educ. & Spec. Educ. Mild/Mod. - Prof. Stud.	1	0
		Total	744	205
	University Studies		220 - Liberal Arts	18
		220G - Liberal Arts - Ethnoarchaeology	1	0
		700 - General Undergraduate	37	27
		701 - High School Students (STEP UP)	423	242
		733 - General Studies	69	36
		733B - General Studies - Child Development	3	0
Yes		733M - General Studies - Aviation Science	5	0
		734 - General Studies	191	126
Yes		734A - General Studies - Aviation Science	3	0
		734C - General Studies - Computer and Natural Sci,	13	11
		734G - General Studies - Social Sciences	97	52
		734H - General Studies - Arts and Communication	11	11
		734P - General Studies - Professional Studies	0	3
Yes		734S - General Studies - Speech Communication	1	0
	Total	872	516	

Fall 2012 Undergraduate Enrollment by Residential Status, and  
College/Department/School

College/Department/School	Non-Preparatory Undergraduates		Total
	On-Campus*	Not On-Campus*	
Biological and Physical Sciences	224	344	568
% within Dept.	39.44%	60.56%	100.00%
Business	148	789	937
% within Dept.	15.80%	84.20%	100.00%
Creative and Performing Arts	91	145	236
% within Dept.	38.56%	61.44%	100.00%
Criminal Justice, Hist., and Soc. S.	88	470	558
% within Dept.	15.77%	84.23%	100.00%
Family and Consumer Sciences	26	181	207
% within Dept.	12.56%	87.44%	100.00%
Health and Human Performance	62	182	244
% within Dept.	25.41%	74.59%	100.00%
Language and Communication	46	90	136
% within Dept.	33.82%	66.18%	100.00%
Mathematics and Engineering Tech.	44	145	189
% within Dept.	23.28%	76.72%	100.00%
Nursing and Allied Health	190	2085	2275
% within Dept.	8.35%	91.65%	100.00%
Psychology	98	479	577
% within Dept.	16.98%	83.02%	100.00%
Scholars	146	65	211
% within Dept.	69.19%	30.81%	100.00%
Social Work	38	159	197
% within Dept.	67.01%	32.99%	100.00%
Teaching and Learning	160	429	589
% within Dept.	27.16%	72.84%	100.00%
University Studies	63	660	723
% within Dept.	8.71%	91.29%	100.00%
<b>University</b>	<b>1424</b>	<b>6223</b>	<b>7647</b>
<b>% within University</b>	<b>18.62%</b>	<b>81.38%</b>	<b>100.00%</b>

\*As of 14th class day.

Fall 2012 SCHs Generated by College/Department/School

<b>College/Department/School</b>	<b>SCHs Within Dept. By Majors</b>	<b>SCHs Within Dept. by Non-Majors</b>	<b>Total SCHs Within Dept.</b>	<b>SCHs Outside Dept. by Majors</b>
Biological and Physical Sciences	3,581	10,433	14,014	4,129
Business	6,108	1,440	7,548	5,587
Creative and Performing Arts	2,763	6,968	9,731	1,198
Criminal Justice, History, and Social Sciences	3,894	9,560	13,454	3,126
Educational Leadership and Technology	1,086	780	1,866	733
Family and Consumer Sciences	1,368	2,348	3,716	1,039
Graduate Studies			0	260
Health and Human Performance	1,626	1,265	2,891	2,565
Language and Communication	1,413	10,848	12,261	956
Mathematics and Engineering Technology	1,617	7,396	9,013	1,075
Military Science		214	214	
Nursing and Allied Health	9,963	83	10,046	15,353
Psychology	3,909	3,879	7,788	3,508
Scholars	2,366	94	2,460	1,160
Social Work	1,305	1,131	2,436	1,148
Teaching and Learning	3,420	1,176	4,596	6,653
University Studies	92	1,229	1,321	10,354
<b>University</b>	<b>44,511</b>	<b>58,844</b>	<b>103,355</b>	<b>58,844</b>

Top 25 Feeder High Schools  
(Based on Fall 2012 Enrollment)

High School Name	Number of Students Enrolled
Natchitoches Central High	541
Pineville High School	271
Leesville High School	224
C E Byrd High School	155
Grant High School	149
Alexandria Senior High School	142
Tioga High School	128
Airline High School	119
Parkway High School	118
Winnfield Senior High School	118
Many High School	115
Southwood High School	114
Haughton High School	108
Caddo Parish Magnet Hs	101
Anacoco High School	99
Captain Shreve High School	97
Peabody Magnet High School	94
Red River High School	91
Northwood High School	90
Saint Mary High School	81
Deridder High School	80
Lakeview High School	71
Buckeye High School	70
Rosepine High School	70
Bolton High School	69
<b>Total Enrollment From Top 25</b>	<b>3315</b>
<b>Percentage of Students From Top 25</b>	<b>35.09%</b>



## Map of Louisiana—Number of Students Enrolled by Parish

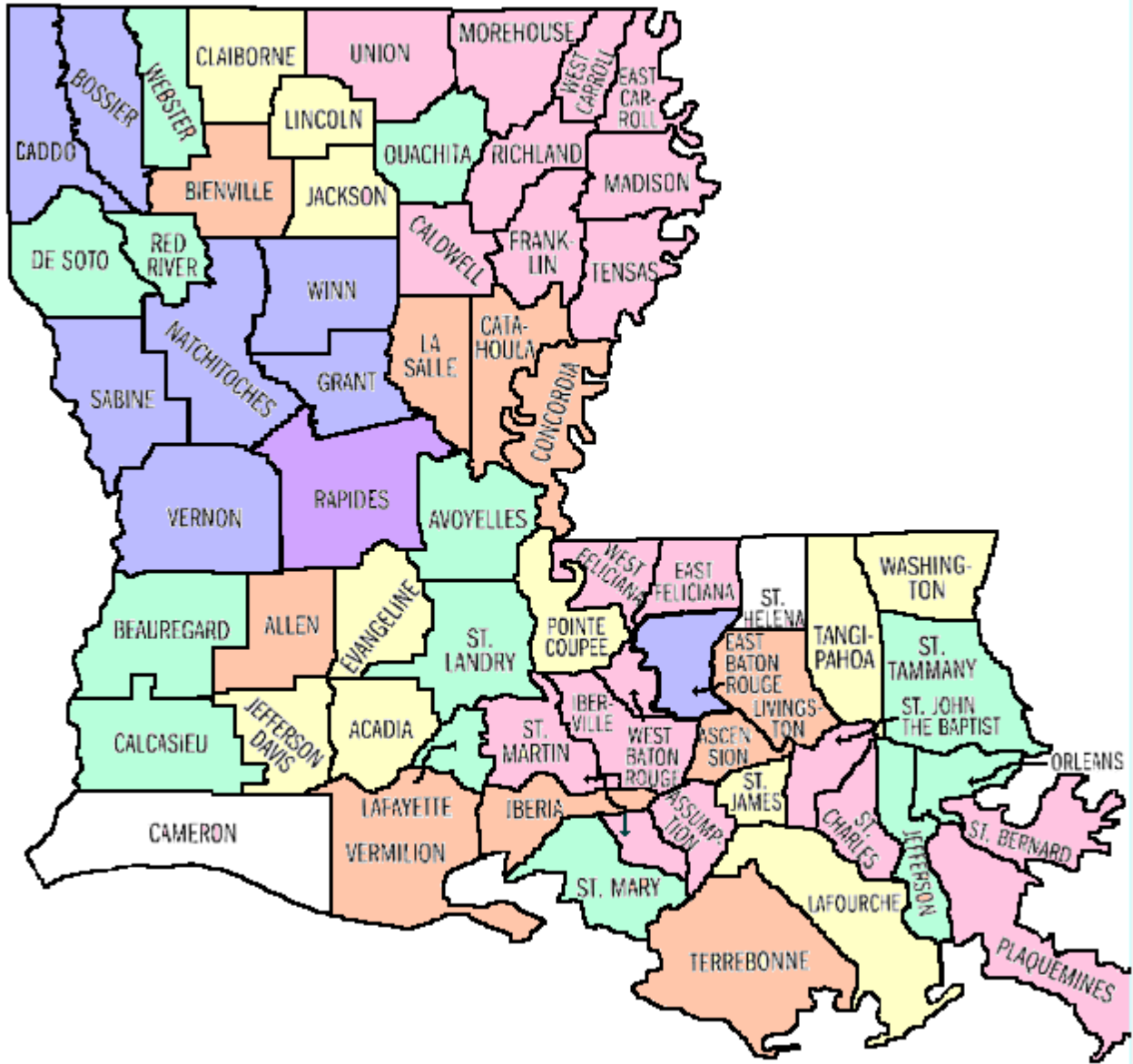

Purple: > 1000 Students  
 Blue: 200 to 999 Students  
 Green: 100 to 199 Students  
 Orange: 50 to 99 Students  
 Yellow: 25 to 49 Students  
 Pink: 1 to 24 Students  
 White: 0 Students



# NORTHWESTERN STATE

Fall 2012 First-time Freshman Student Demographics by Parish as of 14-day count

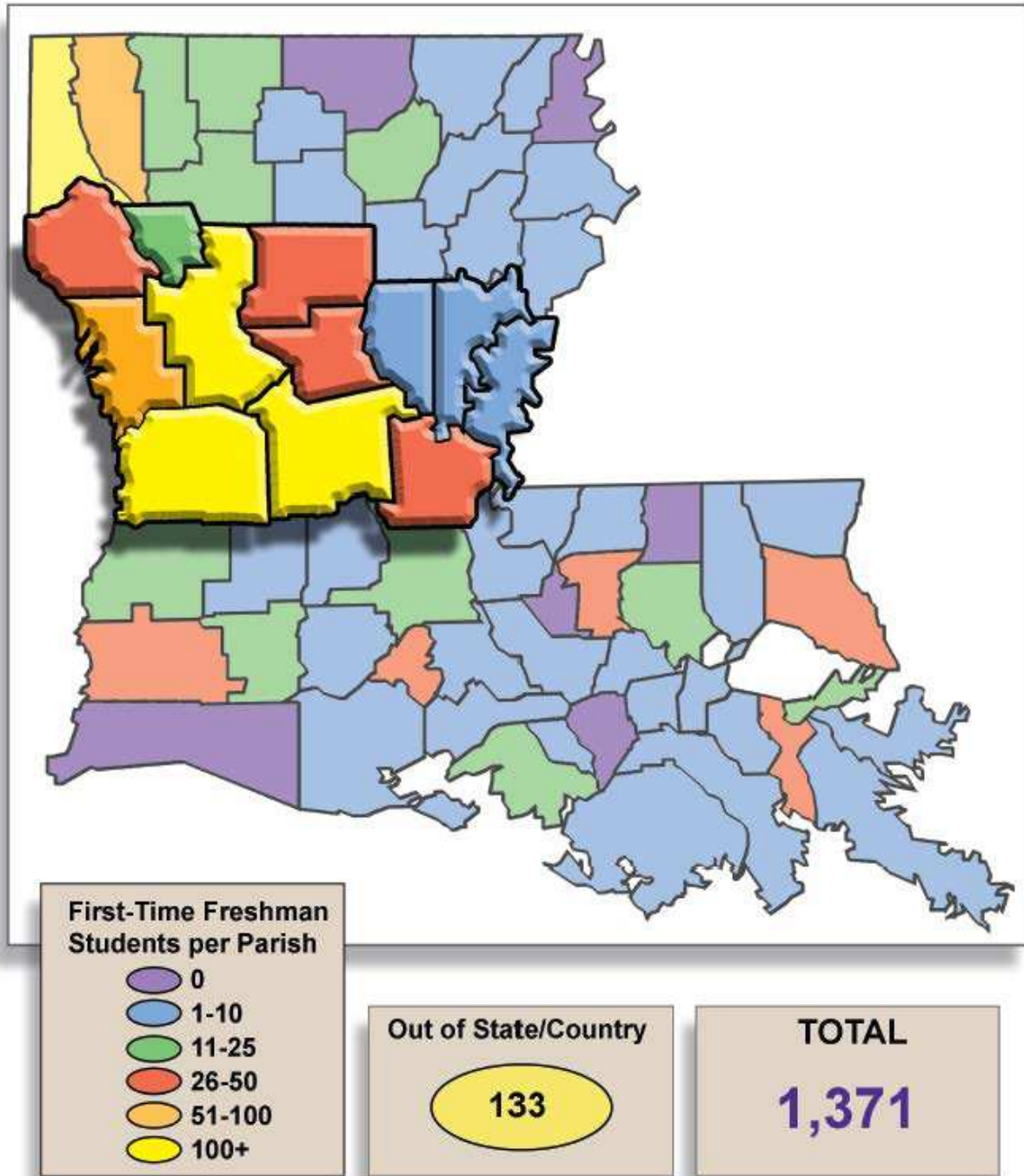

## Type of Degree Awarded by Academic Year

Degree	Academic Year					
	2006 - 07	2007 - 08	2008 - 09	2009 - 10	2010 - 11	2011-12
Associate Degrees	373	238	289	271	724	869
Baccalaureate Degrees	1,052	1,098	1,075	1,098	1,089	1,084
Post-Baccalaureate Cert.	0	0	0	0	57	56
Master's Degrees	253	263	230	224	249	256
Post-Masters Certificates	0	0	0	0	5	8
Specialist Degrees	24	23	20	15	13	8
<b>Total</b>	<b>1702</b>	<b>1622</b>	<b>1614</b>	<b>1608</b>	<b>2137</b>	<b>2281</b>

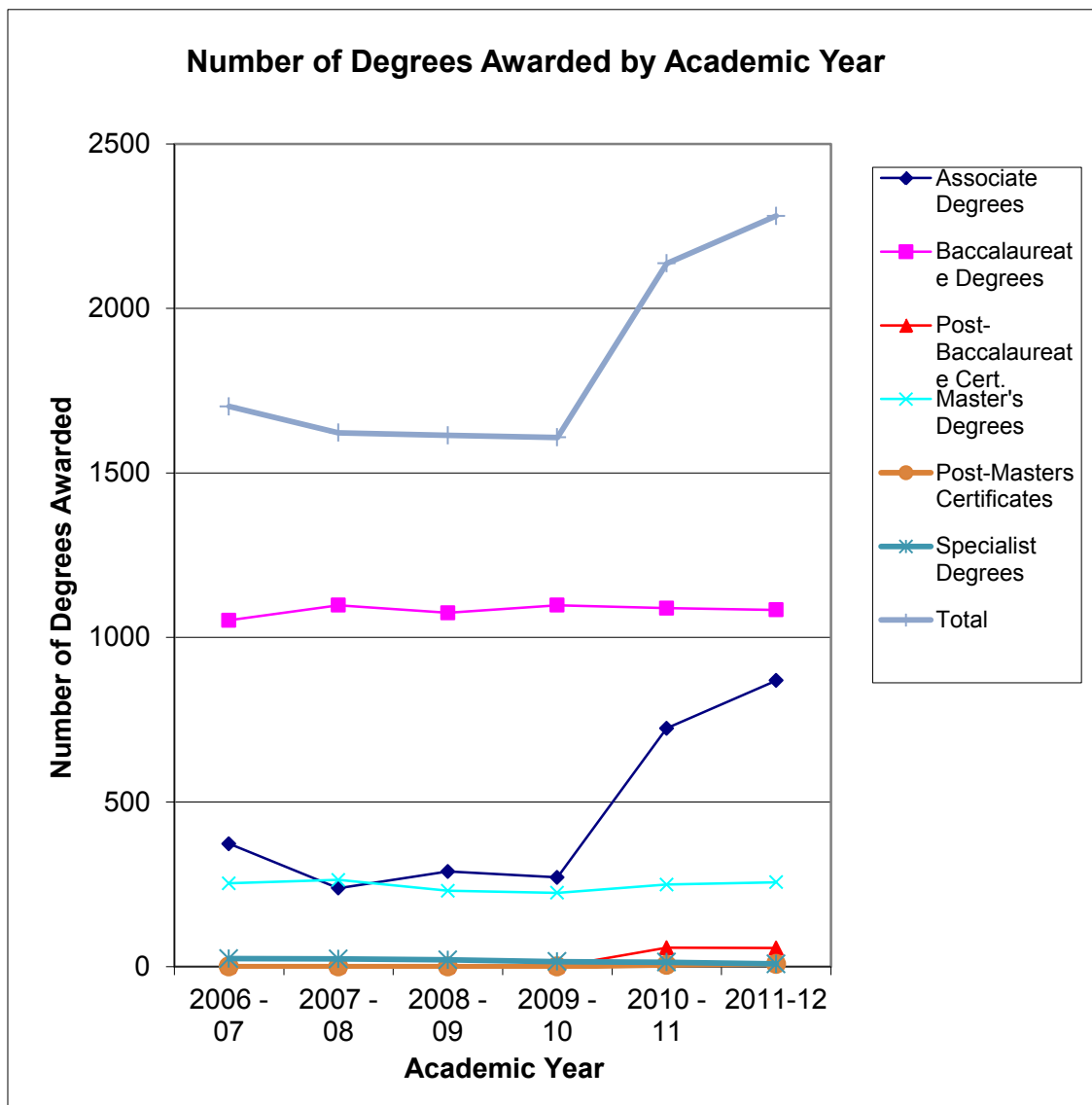

## Degrees Awarded by College/Department/School, Major and Academic Year

College/Department/School	Inactive	Major	2006 - 07	2007 - 08	2008 - 09	2009 - 10	2010 - 11	2011 - 12	Total	Six Yr. Avg.	Three Yr. Avg.
Biological and Physical Sciences	Yes	614 - MEDICAL TECHNOLOGY	1	3	1	0	0	0	5	0.83	0.00
		618 - BIOLOGY	1	0	0	0	0	0	1	0.17	0.00
		618M - BIOLOGY - BIOMEDICAL	52	45	40	49	45	51	282	47.00	48.33
		618N - BIOLOGY - NATURAL SCIENCE	5	9	7	9	8	9	47	7.83	8.67
		618R - BIOLOGY - FORENSIC SCIENCE	0	0	0	0	3	1	4	0.67	1.33
		618T - BIOLOGY - CLINICAL LAB. SCIENCE	0	0	0	0	1	1	2	0.33	0.67
		618V - BIOLOGY - VETERINARY TECH.	0	0	0	0	1	6	7	1.17	2.33
	Yes	633 - PHYSICS	0	0	1	2	2	0	5	0.83	1.33
	Yes	633D - PHYSICS - SPACE SCIENCE	2	1	2	0	0	0	5	0.83	0.00
	Yes	634E - CHEMISTRY - BIOCHEMISTRY	3	3	1	0	2	2	11	1.83	1.33
	Yes	634G - CHEMISTRY - PROFESSIONAL	1	3	1	0	1	1	7	1.17	0.67
	Yes	634H - CHEMISTRY - TECHNOLOGY & MGT.	0	1	0	0	0	0	1	0.17	0.00
	Yes	634N - CHEMISTRY - FORENSICS	0	0	3	1	2	0	6	1.00	1.00
	Yes	634P - CHEMISTRY - CHEMICAL PHYSICS	0	0	0	1	0	0	1	0.17	0.33
		725 - VETERINARY TECHNOLOGY	13	7	16	14	6	5	61	10.17	8.33
		<b>Total</b>	<b>78</b>	<b>72</b>	<b>72</b>	<b>76</b>	<b>71</b>	<b>76</b>	<b>445</b>	<b>74.17</b>	<b>74.33</b>
Business	Yes	101 - ACCOUNTING	15	22	12	19	15	12	95	15.83	15.33
		102 - COMPUTER INFORMATION SYSTEMS	9	7	5	12	8	21	62	10.33	13.67
		102A - CIS - APPLICATION DEVELOPMENT	9	18	15	4	2	1	49	8.17	2.33
		102B - CIS - E-COMMERCE	2	5	8	2	1	0	18	3.00	1.00
		102C - CIS - NETWORK SECURITY ANALYSIS	0	0	0	0	2	0	2	0.33	0.67
		110 - BUSINESS ADMINISTRATION	103	95	101	96	85	84	564	94.00	88.33
		110I - BUSINESS ADM - FINANCE	1	5	7	10	5	3	31	5.17	6.00
		110J - BUSINESS ADM - MANAGEMENT	1	0	1	1	2	1	6	1.00	1.33
		110K - BUSINESS ADM - MARKETING	2	3	4	3	2	0	14	2.33	1.67
		717 - BUSINESS ADMINISTRATION	29	17	17	14	18	22	117	19.50	18.00
	Yes	718 - OFFICE ADMINISTRATION	3	5	5	3	1	0	17	2.83	1.33
	Yes	718C - OFFICE ADMINISTRATION - CIS	1	0	0	0	0	0	1	0.17	0.00
			<b>Total</b>	<b>175</b>	<b>177</b>	<b>175</b>	<b>164</b>	<b>141</b>	<b>144</b>	<b>976</b>	<b>162.67</b>
Creative and Performing Arts	Yes	210 - GRAPHIC COMMUNICATION	0	0	0	1	0	0	1	0.17	0.33
	Yes	212 - ADVERTISING DESIGN	1	0	0	0	0	0	1	0.17	0.00
		214A - FINE & GRA. ARTS - GRA. COMM.	12	15	5	8	11	9	60	10.00	9.33

Degrees Awarded by College/Department/School, Major and Academic Year (Continued)

College/Department/School	Inactive	Major	2006 - 07	2007 - 08	2008 - 09	2009 - 10	2010 - 11	2011 - 12	Total	Six Yr. Avg.	Three Yr. Avg.	
Creative and Performing Arts Cont.		214B - FINE & GRA. ARTS - STUDIO ART	4	5	0	3	6	10	28	4.67	6.33	
		242M - MUSIC - SACRED MUSIC	0	1	0	0	0	1	2	0.33	0.33	
		242P - MUSIC - PERFORMANCE	5	6	7	7	8	6	39	6.50	7.00	
		245 - THEATRE	7	0	1	0	0	2	10	1.67	0.67	
		245A - THEATRE - DESIGN/TECHNOLOGY	2	3	2	3	2	2	14	2.33	2.33	
		245B - THEATRE - PERFORMANCE/DIRECTING	8	7	7	3	1	4	30	5.00	2.67	
		245C - THEATRE - MUSICAL THEATRE PERF.	3	2	5	3	6	7	26	4.33	5.33	
		245D - THEATRE - DANCE PERFORMANCE	0	1	3	1	4	1	10	1.67	2.00	
		511 - ART	10	7	7	2	5	7	38	6.33	4.67	
		542 - MUSIC	6	7	9	8	6	0	36	6.00	4.67	
		542B - MUSIC - PERFORMANCE	0	0	0	0	1	1	2	0.33	0.67	
		<b>Total</b>		<b>58</b>	<b>54</b>	<b>46</b>	<b>39</b>	<b>50</b>	<b>50</b>	<b>297</b>	<b>49.50</b>	<b>46.33</b>
	Criminal Justice, History, and Social Sciences		250 - CRIMINAL JUSTICE	47	47	49	53	54	54	304	50.67	53.67
Yes		251 - ANTHROPOLOGY	3	8	1	0	0	0	12	2.00	0.00	
Yes		254 - POLITICAL SCIENCE	10	7	5	5	3	3	33	5.50	3.67	
Yes		255 - SOCIAL SCIENCE, GENERAL	1	0	0	1	0	0	2	0.33	0.33	
		256A - UPSA - LAW ENFORCEMENT ADMIN.	0	0	0	0	1	0	1	0.17	0.33	
		256B - UPSA - FIRE & EMS ADMIN.	0	0	0	0	0	1	1	0.17	0.33	
		256C - UPSA - EMERGENCY MGT. ADMIN.	0	0	0	0	0	1	1	0.17	0.33	
Yes		257A - HERITAGE RES. - ANTHROPOLOGY	0	0	1	2	3	0	6	1.00	1.67	
Yes		257B - HERITAGE RES. - GEOGRAPHY	0	0	0	1	0	0	1	0.17	0.33	
Yes		257C - HERITAGE RES. - HISTORIC PRES.	0	0	0	1	0	0	1	0.17	0.33	
		261 - HISTORY	24	28	17	14	13	14	110	18.33	13.67	
Yes		272 - SOCIOLOGY	5	8	9	9	2	5	38	6.33	5.33	
Yes		509 - HERITAGE RESOURCES	5	5	5	7	10	3	35	5.83	6.67	
		735 - CRIMINAL JUSTICE	31	22	16	14	33	23	139	23.17	23.33	
	<b>Total</b>		<b>126</b>	<b>125</b>	<b>103</b>	<b>107</b>	<b>119</b>	<b>104</b>	<b>684</b>	<b>114.00</b>	<b>110.00</b>	

Degrees Awarded by College/Department/School, Major and Academic Year (Continued)

College/Department/School	Inactive	Major	2006 - 07	2007 - 08	2008 - 09	2009 - 10	2010 - 11	2011 - 12	Total	Six Yr. Avg.	Three Yr. Avg.
Educational Leadership and Technology		502 - EDUCATIONAL TECH. LEADERSHIP	0	6	25	24	31	17	103	17.17	24.00
		503 - EDUCATIONAL LEADERSHIP	0	1	14	15	18	9	57	9.50	14.00
	Yes	505B - MED: COUNSELING AND GUIDANCE	13	7	10	5	2	0	37	6.17	2.33
	Yes	505R - MED: EDUCATIONAL TECHNOLOGY	53	47	9	5	0	0	114	19.00	1.67
	Yes	505V - MED: ADULT AND CONTINUE EDUC	4	0	0	2	0	0	6	1.00	0.67
	Yes	505W - MED: EDUCATIONAL LEADERSHIP	36	30	24	0	0	0	90	15.00	0.00
		510 - ADULT EDUCATION	6	21	12	19	6	10	74	12.33	11.67
		510A - ADULT EDUC. - CONTINUING EDUC.	0	0	0	0	6	1	7	1.17	2.33
		510B - ADULT EDUC. - HOMELAND SECURITY	0	0	0	0	3	4	7	1.17	2.33
		528 - SCHOOL COUNSELING	0	0	0	3	5	9	17	2.83	5.67
		575 - STUDENT PERSONNEL SERVICES	17	14	14	10	11	6	72	12.00	9.00
	Yes	582A - COUNSELING & GUIDANCE	0	0	0	2	0	0	2	0.33	0.67
	Yes	582F - SECONDARY TEACHING	0	0	0	1	0	0	1	0.17	0.33
		582G - SPECIAL EDUCATION (EDS)	0	0	0	0	1	0	1	0.17	0.33
		582H - EDUCATIONAL TECHNOLOGY (EDS)	24	23	18	11	11	7	94	15.67	9.67
		582I - EDUCATIONAL LEADERSHIP (EDS)	0	0	2	1	1	1	5	0.83	1.00
	<b>Total</b>		153	149	128	98	95	64	687	114.50	85.67
Family and Consumer Sciences	Yes	135A - HMT - HOSPITALITY SERVICES	9	8	11	10	11	5	54	9.00	8.67
		135B - HMT - RECREATION ADM.	2	6	3	2	1	1	15	2.50	1.33
		135C - HMT - TRAVEL & TOURISM	11	5	8	7	5	7	43	7.17	6.33
		135D - HMT - CULINARY ARTS	0	0	1	7	3	3	14	2.33	4.33
	Yes	138A - FACS - FASHION MERCHANDISING	5	3	1	3	3	8	23	3.83	4.67
	Yes	138B - FACS - HOUSING AND INTERIORS	6	3	1	3	1	3	17	2.83	2.33
		138C - FACS - CONSUMER SERVICES	14	26	17	7	13	11	88	14.67	10.33
	Yes	138D - FACS - NUTR. & FOOD SYST. MGT.	2	3	4	5	1	1	16	2.67	2.33
		138E - FACS - CHILD DEV. & FAMILY REL.	0	3	4	10	16	24	57	9.50	16.67
	<b>Total</b>		49	57	50	54	54	63	327	54.50	57.00
Health and Human Performance	Yes	372 - PHYSICAL EDUCATION	3	1	2	0	0	0	6	1.00	0.00
	Yes	372A - PHYS. EDUC. - HEALTH & EX. SCI	7	5	0	0	0	0	12	2.00	0.00
	Yes	372B - PHYS. EDUC. - K-12 TEACHING	1	0	0	0	0	0	1	0.17	0.00
	Yes	376A - HAHP - HEALTH & EXERCISE SCI.	12	20	22	7	2	0	63	10.50	3.00
	Yes	376B - HAHP - HEALTH & PHYSICAL ED.	2	6	6	3	0	0	17	2.83	1.00
		377 - HEALTH & EXERCISE SCIENCE	0	1	5	13	28	20	67	11.17	20.33
		377A - HEALTH & EXER. SCI. - HEALTH SCI.	0	0	0	1	0	1	2	0.33	0.67
		378 - HEALTH & PHYSICAL EDUCATION	0	0	1	4	5	4	14	2.33	4.33

Degrees Awarded by College/Department/School, Major and Academic Year (Continued)

College/Department/School	Inactive	Major	2006 - 07	2007 - 08	2008 - 09	2009 - 10	2010 - 11	2011 - 12	Total	Six Yr. Avg.	Three Yr. Avg.
Health and Human Performance (Cont.)	Yes	532C - HEALTH & P.E. - SPORTS ADMIN.	1	0	1	0	0	0	2	0.33	0.00
	Yes	536A - HAHP - SPORTS ADMINISTRATION	14	17	1	0	0	0	32	5.33	0.00
	Yes	536B - HAHP - HEALTH PROMOTION	6	1	0	0	0	0	7	1.17	0.00
	Yes	536C - HAHP - PHYSICAL EDUCATION	0	0	0	0	0	0	0	0.00	0.00
		577A - HAHP - SPORTS ADMINISTRATION	0	7	9	13	11	13	53	8.83	12.33
		577B - HAHP - HEALTH PROMOTION	0	1	4	3	4	8	20	3.33	5.00
		577C - HAHP - PHYSICAL EDUCATION	0	0	0	1	0	0	1	0.17	0.33
		<b>Total</b>	<b>46</b>	<b>59</b>	<b>51</b>	<b>45</b>	<b>50</b>	<b>46</b>	<b>297</b>	<b>49.50</b>	<b>47.00</b>
Language and Communication		221 - ENGLISH	2	0	0	0	0	0	2	0.33	0.00
		221A - ENGLISH - LITERATURE	5	5	3	9	2	3	27	4.50	4.67
		221B - ENGLISH - PROFESSIONAL WRITING	9	7	5	4	5	5	35	5.83	4.67
		221D - ENGLISH - FILM STUDIES	0	0	0	0	0	1	1	0.17	0.33
		225A - COMM - ORGANIZATIONAL COMM.	0	0	1	2	4	7	14	2.33	4.33
		225C - COMMUNICATION - RHETORIC	0	0	0	2	0	0	2	0.33	0.67
		225D - COMM. - MASS COMMUNICATION	0	0	0	0	0	4	4	0.67	1.33
	Yes	231A - JOURNALISM - BROADCAST	6	9	8	6	7	3	39	6.50	5.33
	Yes	231B - JOURNALISM - NEWS - EDITORIAL	7	3	5	5	5	2	27	4.50	4.00
	Yes	231C - JOURNALISM - PUBLIC RELATIONS	9	7	4	11	9	1	41	6.83	7.00
	Yes	231M - JOURNALISM - MEDIA STUDIES	0	0	0	1	3	7	11	1.83	3.67
	Yes	231O - JOURNALISM - GEN. JOUR. STUDIES	0	0	0	0	3	3	6	1.00	2.00
		529 - ENGLISH	1	1	1	0	0	0	3	0.50	0.00
		529A - ENGLISH - WRITING & LINGUISTICS	3	7	3	3	2	1	19	3.17	2.00
		529B- ENGLISH - LITERATURE	0	1	3	4	6	2	16	2.67	4.00
		529C - ENGLISH - FOLK LIFE/SOUTHERN CULT	5	2	3	1	2	0	13	2.17	1.00
		529D - ENGLISH - ONLINE	0	0	0	0	5	2	7	1.17	2.33
		<b>Total</b>	<b>47</b>	<b>42</b>	<b>36</b>	<b>48</b>	<b>53</b>	<b>41</b>	<b>267</b>	<b>44.50</b>	<b>47.33</b>
	Mathematics and Engineering Technology		141 - ELECTRONIC ENGINEERING TECH	13	9	7	15	11	4	59	9.83
		141A - ELEC. ENG. TECH. - ELECTRONICS	0	0	0	0	0	6	6	1.00	2.00
		141B - ELECT. ENG. TECH. - BIOMEDICAL	0	0	0	0	2	0	2	0.33	0.67
Yes		143 - INDUSTRIAL ENGINEERING TECH.	1	0	0	0	0	4	5	0.83	1.33
Yes		144 - EET - PRE-ENGINEERING	0	0	1	0	0	0	1	0.17	0.00
		145 - INDUSTRIAL ENGINEERING TECH.	21	15	21	25	16	16	114	19.00	19.00
		642 - MATHEMATICS	7	4	4	5	4	4	28	4.67	4.33
		732 - ELECTRONICS TECHNOLOGY	16	10	13	17	8	4	68	11.33	9.67
	<b>Total</b>	<b>58</b>	<b>38</b>	<b>46</b>	<b>62</b>	<b>41</b>	<b>38</b>	<b>283</b>	<b>47.17</b>	<b>47.00</b>	



## Degrees Awarded by College/Department/School, Major and Academic Year (Continued)

College/Department/School	Inactive	Major	2006 - 07	2007 - 08	2008 - 09	2009 - 10	2010 - 11	2011 - 12	Total	Six Yr. Avg.	Three Yr. Avg.
Nursing	Yes	400 - NURSING (ASN)	170	76	113	81	91	88	619	103.17	86.67
		400A - NURSING (ASN) - LPN TO ASN	0	0	6	35	41	27	109	18.17	34.33
		410 - NURSING (BSN)	109	142	76	107	96	107	637	106.17	103.33
		410A - NURSING - RN TO BSN	63	63	77	71	66	90	430	71.67	75.67
		410B - NURSING - LPN TO BSN	0	0	1	0	0	0	1	0.17	0.00
		420 - NURSING (ADN)	0	0	0	0	0	0	0	0.00	0.00
		546A - NURSING - ADULT & MENTAL HLTH	4	3	2	4	3	2	18	3.00	3.00
		546C - NURS. - FAMILY NURSE PRACT.	11	19	21	31	37	37	156	26.00	35.00
		546D - NURS. - MATERNAL - CHILD & FAM	1	3	2	1	0	0	7	1.17	0.33
		546E - NURS. - CRITICAL CARE NURS.	2	1	0	0	0	0	3	0.50	0.00
		546G - NURS. - PEDIATRIC NURSE PRACT.	5	8	5	4	3	3	28	4.67	3.33
		546H - NURS. - WOMENS HLTH NURSE PRAC	3	0	4	4	5	4	20	3.33	4.33
		546I - NURS. - ACUTE CARE NURSE PRACT	2	5	5	5	7	8	32	5.33	6.67
		546J - NURS. - NEONATAL NURSE PRACT.	0	0	7	6	2	0	15	2.50	2.67
		549A - RADIOLOGIC SCI. - EDUCATION	0	0	0	0	0	0	7	1.17	2.33
		549B - RADIOLOGIC SCI. - ADMIN.	0	0	0	0	0	0	4	0.67	1.33
		615 - RADIOLOGIC SCIENCES	28	25	26	22	29	29	159	26.50	26.67
		615A - RAD SCI - RT TO BSRT	3	4	2	9	7	8	33	5.50	8.00
		<b>Total</b>	<b>401</b>	<b>349</b>	<b>347</b>	<b>380</b>	<b>387</b>	<b>414</b>	<b>2278</b>	<b>379.67</b>	<b>393.67</b>
Psychology	Yes	392 - PSYCHOLOGY	87	92	90	105	108	89	571	95.17	100.67
		392B - PSYCHOLOGY - SUBSTANCE ABUSE	20	20	23	20	16	19	118	19.67	18.33
		392C - PSYCHOLOGY - PREV. SPECIALIST	0	2	2	1	0	0	5	0.83	0.33
		395 - ADDICTION STUDIES	1	3	6	0	9	14	33	5.50	7.67
		552 - CLINICAL PSYCHOLOGY	7	8	4	8	9	17	53	8.83	11.33
		552B - PSYCH. - SUBSTANCE ABUSE	0	1	1	0	2	2	6	1.00	1.33
		552C - PSYCH. - PREV. SPECIALIST	0	0	2	0	1	1	4	0.67	0.67
		552S - CLIN. PSYC. - SUBSTANCE ABUSE	0	0	0	0	0	1	1	0.17	0.33
		<b>Total</b>	<b>115</b>	<b>126</b>	<b>128</b>	<b>134</b>	<b>145</b>	<b>143</b>	<b>791</b>	<b>131.83</b>	<b>140.67</b>
Scholars	Yes	800 - SCLA - ACCOUNTING	0	0	1	0	0	0	1	0.17	0.00
		802 - SCLA - COMPUTER INFO. SYS.	1	0	0	0	0	0	1	0.17	0.00
		802B - SCLA - CIS - E-COMMERCE	0	1	1	0	0	0	2	0.33	0.00
		810 - SCLA - BUSINESS ADMINISTRATION	0	2	1	0	4	0	7	1.17	1.33
		813A - SCLA - MUSIC - PERFORMANCE	0	0	1	0	0	0	1	0.17	0.00
		814 - SCLA - THEATRE	0	0	0	0	0	0	0	0.00	0.00
		814A - SCLA - THEATRE - DESIGN/TECHN.	0	1	0	0	0	0	1	0.17	0.00



## Degrees Awarded by College/Department/School, Major and Academic Year (Continued)

College/Department/School	Inactive	Major	2006 - 07	2007 - 08	2008 - 09	2009 - 10	2010 - 11	2011 - 12	Total	Six Yr. Avg.	Three Yr. Avg.
Scholars (Cont.)		814D - SCLA - THEATRE - DANCE PERF.	0	0	0	1	0	0	1	0.17	0.33
		820A - LIBERAL ARTS - SCIENTIFIC INQ.	3	3	2	12	4	6	30	5.00	7.33
		820B - LIB ARTS - HUM. & SOC. THOUGHT	5	2	4	4	9	6	30	5.00	6.33
		820C - LIB. ARTS - FINE & PERF. ARTS	0	0	0	2	1	1	4	0.67	1.33
		820D - LIB. ARTS - FOREIGN LANGUAGE	1	2	0	1	4	1	9	1.50	2.00
		822A - SCLA - ENGLISH - LITERATURE	1	1	2	0	0	1	5	0.83	0.33
		822B - SCLA - ENGLISH - PROF. WRITING	0	0	0	0	0	0	0	0.00	0.00
	Yes	823B - SCLA - JOUR. - NEWS-EDITORIAL	1	0	2	0	0	0	3	0.50	0.00
	Yes	823C - SCLA - JOUR - PUBLIC RELATIONS	0	1	0	0	0	0	1	0.17	0.00
	Yes	832D - SCLA - PHYSICS - SPACE SCIENCE	0	0	1	0	0	0	1	0.17	0.00
	Yes	836A - SCLA - CHEMISTRY - PROFESSIONAL	0	1	0	0	0	2	3	0.50	0.67
	Yes	836N - SCLA - CHEMISTRY - FORENSICS	0	0	0	1	0	0	1	0.17	0.33
		838A - SCLA - BIOLOGY - BIOMEDICAL	0	0	0	0	0	0	0	0.00	0.00
	Yes	853 - SCLA - POLITICAL SCIENCE	0	0	2	1	0	1	4	0.67	0.67
	Yes	853A - SCLA - PSCI- INTERNATIONAL REL	0	0	0	0	0	1	1	0.17	0.33
		858 - SCLA - HISTORY	0	0	2	0	3	0	5	0.83	1.00
		859 - SCLA - PSYCHOLOGY	4	1	3	1	4	2	15	2.50	2.33
Yes	859B - SCLA - PSYC - SUBSTANCE ABUSE	0	1	0	0	0	0	1	0.17	0.00	
	<b>Total</b>		16	16	22	23	29	21	127	21.17	24.33
Social Work		274 - SOCIAL WORK	56	51	56	34	48	32	277	46.17	38.00
		<b>Total</b>	56	51	56	34	48	32	277	46.17	38.00
Teaching and Learning		010 - LEVEL 1 ED LEADER - ALT PATHWAY	0	0	0	0	5	8	13	2.17	4.33
		013 - SPEC. ED. M/M FOR ELEM. EDUC. (PBC)	0	0	0	0	3	0	3	0.50	1.00
		015 - SP ED M/MOD FOR SEC ED GR 6-12	0	0	0	0	0	1	1	0.17	0.33
		016 - GIFTED EDUCATION (PBC)	0	0	0	0	7	7	14	2.33	4.67
		017 - SPEC ED-EARLY INTERV: BIRTH-5	0	0	0	0	0	3	3	0.50	1.00
		018 - COUNSELING GR K - 12	0	0	0	0	0	1	1	0.17	0.33
		019 - ELEMENTARY EDUC. GR. 1 - 5 (PBC)	0	0	0	0	12	8	20	3.33	6.67
		020 - MIDDLE SCHOOL EDUC. GR. 4 - 8 (PBC)	0	0	0	0	2	4	6	1.00	2.00
		021 - - SECONDARY EDUC. GR. 6 - 12 (PBC)	0	0	0	0	13	4	17	2.83	5.67
		022 - ED. TECHNOLOGY LEADERSHIP (PBC)	0	0	0	0	1	0	1	0.17	0.33
		023 - SCHOOL LIBRARIAN - GR (PBC)	0	0	0	0	9	10	19	3.17	6.33
		023U - SCHOOL LIBRARIAN - UG (PBC)	0	0	0	0	10	18	28	4.67	9.33
		3101 - EARLY CHILDHOOD ED (PRE-K - 3)	11	3	11	14	9	7	55	9.17	10.00
		3102 - ELEMENTARY EDUCATION	2	13	14	17	18	12	76	12.67	15.67

## Degrees Awarded by College/Department/School, Major and Academic Year (Continued)

College/Department/School	Inactive	Major	2006 - 07	2007 - 08	2008 - 09	2009 - 10	2010 - 11	2011 - 12	Total	Six Yr. Avg.	Three Yr. Avg.
Teaching and Learning	Yes	3105 - BIOLOGY EDUCATION	0	0	0	1	2	0	3	0.50	1.00
Cont.	Yes	3106 - BUSINESS EDUCATION	0	0	3	2	1	0	6	1.00	1.00
	Yes	3109 - MATHEMATICS EDUCATION	0	3	1	1	3	1	9	1.50	1.67
	Yes	310B - SEC. EDUC. - BUS. & OFFICE ED.	1	0	0	0	0	0	1	0.17	0.00
	Yes	310D - SECONDARY EDUC. - ENGLISH	5	0	0	0	0	0	5	0.83	0.00
	Yes	310F - SECONDARY EDUC. - MATHEMATICS	5	0	0	0	0	0	5	0.83	0.00
	Yes	310L - SECONDARY EDUC. - SOCIAL SCI.	0	0	0	0	0	0	0	0.00	0.00
	Yes	3111 - SPEECH EDUCATION	0	1	2	0	0	0	3	0.50	0.00
	Yes	3113 - ENGLISH EDUCATION	0	1	1	4	6	3	15	2.50	4.33
	Yes	3115 - SOCIAL STUDIES EDUCATION	1	6	5	5	2	6	25	4.17	4.33
	Yes	313 - EARLY CHILDHOOD EDUCATION	0	0	0	0	0	0	0	0.00	0.00
	Yes	317 - ELEMENTARY EDUCATION GR 1 - 6	16	9	1	0	0	0	26	4.33	0.00
	Yes	324 - MUSIC EDUCATION	0	0	0	0	0	0	0	0.00	0.00
	Yes	324A - MUSIC EDUCATION - INSTRUMENTAL	16	4	10	4	0	0	34	5.67	1.33
	Yes	324C - MUSIC EDUCATION - VOICE	2	1	0	1	0	0	4	0.67	0.33
		327 - MUSIC EDUCATION - INSTRUMENTAL	0	1	7	13	10	14	45	7.50	12.33
		328 - MUSIC EDUCATION - VOCAL	0	0	0	1	3	3	7	1.17	2.33
	Yes	331 - ELEMENTARY EDUCATION	1	1	0	0	0	0	2	0.33	0.00
		504C - CURR. & INSTR. - ENGLISH EDUC.	0	0	0	0	0	1	1	0.17	0.33
	Yes	504D - CURR. & INST. - MATH. EDUC.	0	0	0	0	0	2	2	0.33	0.67
		504G - CURR. & INSTR. - PTSFTTL	0	0	0	0	1	7	8	1.33	2.67
	Yes	505C - MED: EARLY CHILDHOOD ED	8	1	2	1	1	0	13	2.17	0.67
	Yes	505E - MED: ELEMENTARY TEACHING	0	0	0	0	0	0	0	0.00	0.00
	Yes	505F - MED: ENGLISH EDUCATION	0	0	0	0	0	0	0	0.00	0.00
	Yes	505K - MED: SECONDARY TEACHING	0	0	0	0	0	0	0	0.00	0.00
	Yes	505L - MED: SOCIAL SCIENCES EDUC	1	0	0	0	0	0	1	0.17	0.00
	Yes	505N - MED: GIFTED AND TALENTED	1	7	2	1	0	1	12	2.00	0.67
	Yes	505O - MED: SPED - GENERAL EMPHASIS	2	0	0	0	0	0	2	0.33	0.00
	Yes	505P - MED: SPED - MILD/MOD CERT	1	3	1	0	0	0	5	0.83	0.00
	Yes	505Q - MED: SPED. - ASSESSMENT CERT.	1	0	0	0	0	0	1	0.17	0.00
	Yes	505T - MED: PROF. SECONDARY STUDIES	6	1	0	0	0	0	7	1.17	0.00
	Yes	505X - MED: RESPONSIVE EDUCATORS	8	4	0	0	0	0	12	2.00	0.00
	Yes	505Y - MED: MONTESSORI EDUCATION	3	2	0	0	0	0	5	0.83	0.00
		506A - MAT - ELEM EDUC - PROF STUD	1	0	1	0	0	6	8	1.33	2.00
	Yes	506B - MAT - ELEM EDUC - PREP	2	0	2	4	2	4	14	2.33	3.33
		507A - MAT - MID EDUC - PROF STUD	0	1	1	2	5	5	14	2.33	4.00
	Yes	507B - MAT - MID EDUC - PREP	0	1	0	2	3	1	7	1.17	2.00

### Degrees Awarded by College/Department/School, Major and Academic Year (Continued)

College/Department/School	Inactive	Major	2006 - 07	2007 - 08	2008 - 09	2009 - 10	2010 - 11	2011 - 12	Total	Six Yr. Avg.	Three Yr. Avg.
Teaching and Learning Cont.		508A - MAT - SEC EDUC - PROF STUD	2	4	4	5	3	15	33	5.50	7.67
	Yes	508B - MAT - SEC EDUC - PREP	2	5	0	2	8	7	24	4.00	5.67
	Yes	518A - MAT - SPEC EDUC - PROF STUD	0	1	0	2	0	2	5	0.83	1.33
	Yes	518B - MAT - SPEC EDUC - PREP	0	2	2	1	5	2	12	2.00	2.67
		524A - SPEC EDUC - GIFTED EDUCATION	0	0	2	4	8	7	21	3.50	6.33
	Yes	524B - SPEC EDUC - MILD/MOD SPEC EDUC	0	0	1	5	4	5	15	2.50	4.67
		547 - EARLY CHILDHOOD EDUCATION	0	0	4	2	2	7	15	2.50	3.67
		548A - MAT - ECED - PROF STUD	0	1	1	5	4	5	16	2.67	4.67
		<b>Total</b>	<b>98</b>	<b>76</b>	<b>78</b>	<b>99</b>	<b>162</b>	<b>187</b>	<b>700</b>	<b>116.67</b>	<b>149.33</b>
University Studies		220 - LIBERAL ARTS	0	0	0	1	0	1	2	0.33	0.67
		220A - LA - SCIENTIFIC INQUIRY	0	0	0	0	1	0	1	0.17	0.33
		220B - LA - HUM. & SOCIAL THOUGHT	0	0	1	0	0	1	2	0.33	0.33
		733 - GENERAL STUDIES	109	99	100	91	525	698	1622	270.33	438.00
		733B - GEN. STUD. - CHILD DEVELOPMENT	1	2	3	2	1	2	11	1.83	1.67
		734 - GENERAL STUDIES	0	0	0	0	0	0	0	0.00	0.00
	Yes	734A - GEN. STUD. - AVIATION SCIENCE	5	3	4	2	1	2	17	2.83	1.67
		734C - GS - COMPUTER & NATURAL SCI.	25	25	37	25	48	23	183	30.50	32.00
	Yes	734D - GS - DEFENSE LEADERSHIP STUD.	1	0	0	0	0	0	1	0.17	0.00
		734G - GS - SOCIAL SCIENCES	46	66	101	94	84	115	506	84.33	97.67
		734H - GS - HUMANITIES	38	36	27	23	27	14	165	27.50	21.33
	Yes	734N - GS - NON-PROFIT LEADERSHIP	0	0	1	0	0	0	1	0.17	0.00
		734P - GS - PROFESSIONAL STUDIES	1	0	2	7	5	2	17	2.83	4.67
	<b>Total</b>	<b>226</b>	<b>231</b>	<b>276</b>	<b>245</b>	<b>692</b>	<b>858</b>	<b>2528</b>	<b>421.33</b>	<b>598.33</b>	

## Top 10 Majors of Graduating Students

2000-01	2001-02	2002-03
734 - General Studies (BGS) (189) 410 - Nursing (BSN) (134) 505 - Master of Education (126) 733 - General Studies (AGS) (90) 420 - Nursing (ADN) (86) 110 - Business Administration (82) 392 - Psychology (71) 271 & 274 - Social Work (51) 331 - Elementary Education (49) 372 - Physical Education (49)	734 - General Studies (BGS) (180) 410 - Nursing (BSN) (163) 505 - Master of Education (137) 420 - Nursing (ADN) (120) 110 - Business Administration (115) 733 - General Studies (AGS) (91) 392 - Psychology (59) 800s - Scholars' College (43) 271 & 274 - Social Work (42) 250 - Criminal Justice (41)	734 - General Studies (BGS) (174) 733 - General Studies (AGS) (162) 410 - Nursing (BSN) (148) 505 - Master of Education (133) 110 - Business Administration (118) 392 - Psychology (73) 271 & 274 - Social Work (55) 420 - Nursing (ADN) (54) 331 - Elementary Education (50) 102 - Computer Information Systems (35)
2003-04	2004-05	2005-06
734 - General Studies (BGS) (171) 733 - General Studies (AGS) (165) 505 - Master of Education (148) 110 - Business Administration (136) 420 - Nursing (ADN) (100) 410 - Nursing (BSN) (92) 392 - Psychology (72) 618 - Biology (47) 250 - Criminal Justice (42) 274 - Social Work (41)	410 - Nursing (BSN) (143) 505 - Master of Education (140) 734 - General Studies (BGS) (137) 733 - General Studies (AGS) (121) 110 - Business Administration (114) 420 - Nursing (ADN) (98) 392 - Psychology (93) 274 - Social Work (49) 250 - Criminal Justice (48) 618 - Biology (45)	410 - Nursing (BSN) (176) 505 - Master of Education (158) 734 - General Studies (BGS) (135) 400 & 420 - Nursing (ADN, ASN) (113) 110 - Business Administration (107) 733 - General Studies (AGS) (100) 392 - Psychology (91) 274 - Social Work (54) 250 - Criminal Justice (54) 618 - Biology (42)
2006-07	2007-08	2008-09
410 - Nursing (BSN) (172) 400 - Nursing (ASN) (170) 505 - Master of Education (137) 734 - General Studies (BGS) (116) 733 - General Studies (AGS) (110) 110 - Business Administration (107) 392 - Psychology (107) 618 - Biology (58) 274 - Social Work (56) 250 - Criminal Justice (47)	410 - Nursing (BSN) (205) 734 - General Studies (BGS) (130) 392 - Psychology (114) 110 - Business Administration (103) 505 - Master of Education (102) 733 - General Studies (AGS) (101) 400 - Nursing (ASN) (76) 618 - Biology (54) 274 - Social Work (51) 250 - Criminal Justice (47)	734 - General Studies (BGS) (172) 410 - Nursing (BSN) (154) 400 - Nursing (ASN) (119) 392 - Psychology (115) 110 - Business Administration (113) 733 - General Studies (AGS) (103) 274 - Social Work (56) 250 - Criminal Justice (49) 505 - Master of Education (48) 618 - Biology (47)
2009-10	2010-11	2011-12
410 - Nursing (BSN) (178) 734 - General Studies (BGS) (151) 392 - Psychology (126) 400 - Nursing (ASN) (116) 110 - Business Administration (110) 733 - General Studies (AGS) (93) 618 - Biology (58) 546 - Nursing (MSN) (55) 250 - Criminal Justice (53) 274 - Social Work (34)	733 - General Studies (AGS) (526) 734 - General Studies (BGS) (165) 410 - Nursing (BSN) (162) 400 - Nursing (ASN) (132) 392 - Psychology (124) 110 - Business Administration (94) 618 - Biology (58) 546 - Nursing (MSN) (57) 250 - Criminal Justice (54) 274 - Social Work (48)	733 - General Studies (AGS) (700) 410 - Nursing (BSN) (197) 734 - General Studies (BGS) (156) 400 - Nursing (ASN) (115) 392 - Psychology (108) 110 - Business Administration (88) 618 - Biology (68) 546 - Nursing (MSN) (54) 250 - Criminal Justice (54) 138 - Family & Consumer Sciences (47)

## Degrees Awarded by College/Department/School (Areas As Of 2012-2013)

College/Department/School	# of Degrees Awarded	Percentage
Biological & Physical Sciences	76	3.33%
Business	144	6.31%
Creative and Performing Arts	50	2.19%
Criminal Justice, History, and Soc. Sci.	104	4.56%
Educational Leadership and Tech.	64	2.81%
Family and Consumer Sciences	63	2.76%
Health and Human Performance	46	2.02%
Language and Communications	41	1.80%
Mathematics and Engineering Tech.	38	1.67%
Nursing & Allied Health	414	18.15%
Psychology	143	6.27%
Scholars	21	0.92%
Social Work	32	1.40%
Teaching and Learning	187	8.20%
University College	858	37.62%

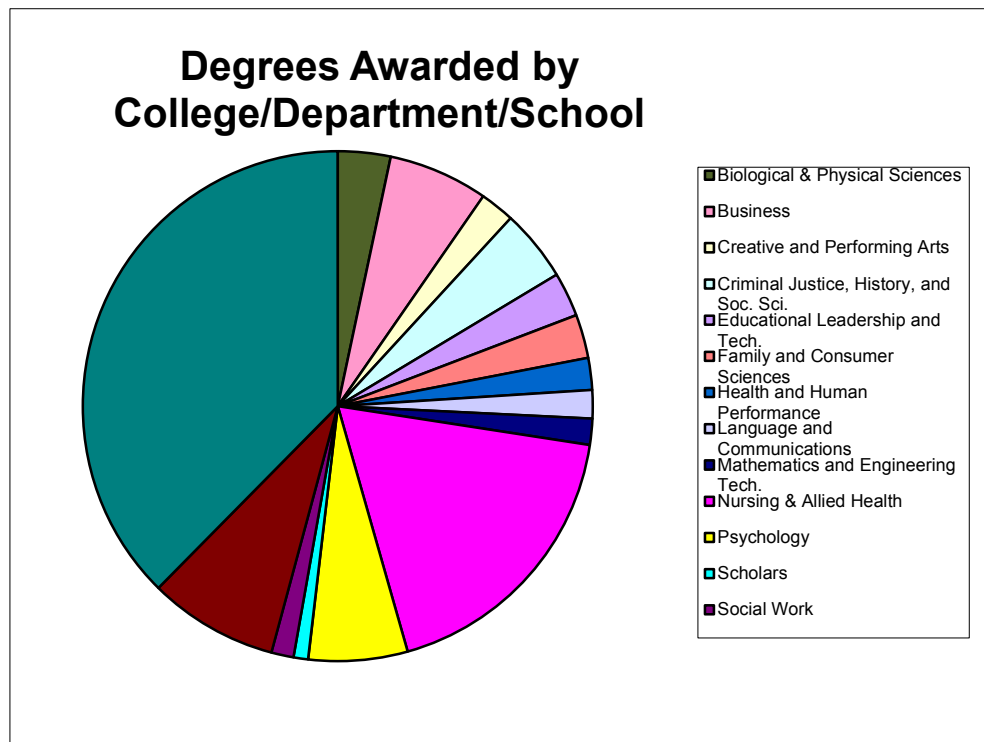

\*\*The Scholars' College does have additional graduates in other departments. If a student graduates with a degree from another department, the College of Scholars' College gets credit as well as the department in which the student is majoring.

## 2011-2012 Degrees Awarded with a Second Major

<b>Second Major or Second Concentration</b>	<b>Number of Degrees</b>
102 - Computer Information Systems	1
110 - Business Administration	7
141A - EET - Electronics	1
225A - Communication - Org. Comm.	1
245B - Theatre - Performance/Directing	2
245C - Theatre - Musical Theatre Perf.	1
245D – Theatre - Dance Performance	1
256C - UPSA - Emergency Mgmt. Admin	1
327 - Music Educ. - Instrumental	1
392 - Psychology	3
392C - Psychology - Prevention Specialist	3
618K - Biology - Pre-Occupational Therapy	2
822B - SCLA - English - Prof. Writing	1

Note: Second majors do not include those students who earned two degrees. The above students had two majors, but received one degree.

## 2011-2012 Degrees Awarded with a Minor(s)

<b>Minor (First or Second)</b>	<b>Number of Minors</b>
MI06 - Anthropology	3
MI08 - Art	3
MI10 - Aviation Science	2
MI11 - Biology	5
MI13 - Communication	2
MI14 - Business Administration	18
MI16 - Chemistry	2
MI18 - Child Development & Family Rel.	13
MI21 - Fashion Merchandising	2
MI22 - Computer and Information Systems	11
MI24 - Dance	1
MI30 - Electronics Engineering Technology	1
MI32 - English	22
MI36 - French	3
MI38 - Geography	1
MI44 - History	12
MI45 - Hospitality Management & Tourism	5
MI46 - Housing and Interiors	1
MI50 - Journalism	2
MI54 - Mathematics	1
MI58 - Military Science	8
MI60 - Music (Performance)	3
MI62 - Music (Theory)	2
MI66 - Philosophy	2
MI68 - Photography	6
MI76 - Political Science	3
MI78 - Psychology	11
MI80 - Social Sciences	166
MI82 - Sociology	4
MI84 - Spanish	6
MI90 - Theatre	4
MI91 - Wildlife Management	3
MI94 - Criminal Justice	13
MI95 - Liberal Arts	1
MI96 - Historic Preservation	1
MI97 - Classics	2
MI98 - Physical Education & Sports & Leisure Mgt.	2
MI99 - Culinary Arts	8

Note: A student may have more than one minor. Thus, a student could be included in the above numbers multiple times.

## University Persistence Rates for Full-Time, First-Time Degree-Seeking Entering Freshmen

<b>Persisted Percentage</b>							
Year	Base Yr.	After 1 Yr.	After 2 Yrs.	After 3 Yrs.	After 4 Yrs.	After 5 Yrs.	After 6 Yrs.
2011	100%	67.22%					
2010	100%	67.76%	55.55%				
2009	100%	70.15%	55.36%	49.35%			
2008	100%	67.88%	53.81%	48.22%	45.76%		
2007	100%	67.61%	52.82%	46.79%	46.79%	44.51%	
2006	100%	65.71%	51.25%	45.04%	43.45%	46.75%	43.57%
2005	100%	63.55%	49.54%	43.03%	39.77%	39.49%	44.09%
2004	100%	59.23%	43.61%	36.08%	33.41%	31.90%	33.46%
2003	100%	63.14%	47.59%	40.58%	36.86%	35.16%	34.83%
2002	100%	65.17%	46.83%	39.31%	36.37%	35.04%	34.83%

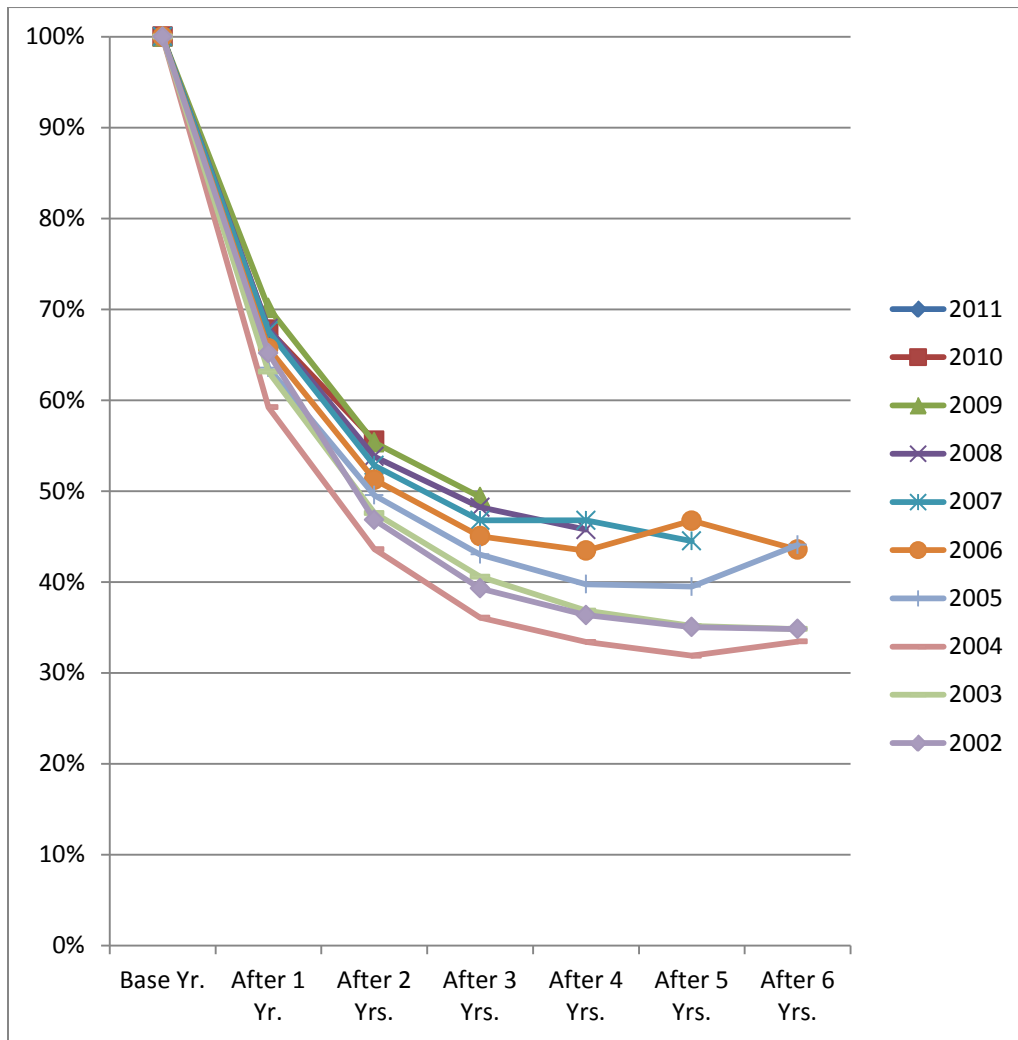

Note: Persistence is the combination of retained and graduated students.



## University Persistence Rates for First-Time, Full-Time Baccalaureate-Seeking Entering Freshmen

Year	Persisted Percentage						
	Base Yr.	After 1 Yr.	After 2 Yrs.	After 3 Yrs.	After 4 Yrs.	After 5 Yrs.	After 6 Yrs.
2011	100%	67.65%					
2010	100%	69.34%	56.81%				
2009	100%	71.27%	56.47%	50.44%			
2008	100%	69.12%	54.38%	49.03%	46.36%		
2007	100%	69.01%	54.19%	48.26%	48.35%	46.06%	
2006	100%	66.30%	52.04%	46.35%	44.65%	48.18%	44.87%
2005	100%	66.12%	51.98%	46.12%	42.98%	42.31%	47.19%
2004	100%	66.10%	51.84%	44.83%	41.84%	40.82%	42.36%
2003	100%	67.99%	53.06%	46.48%	43.42%	41.88%	41.50%
2002	100%	70.48%	53.38%	45.80%	42.90%	42.23%	41.56%

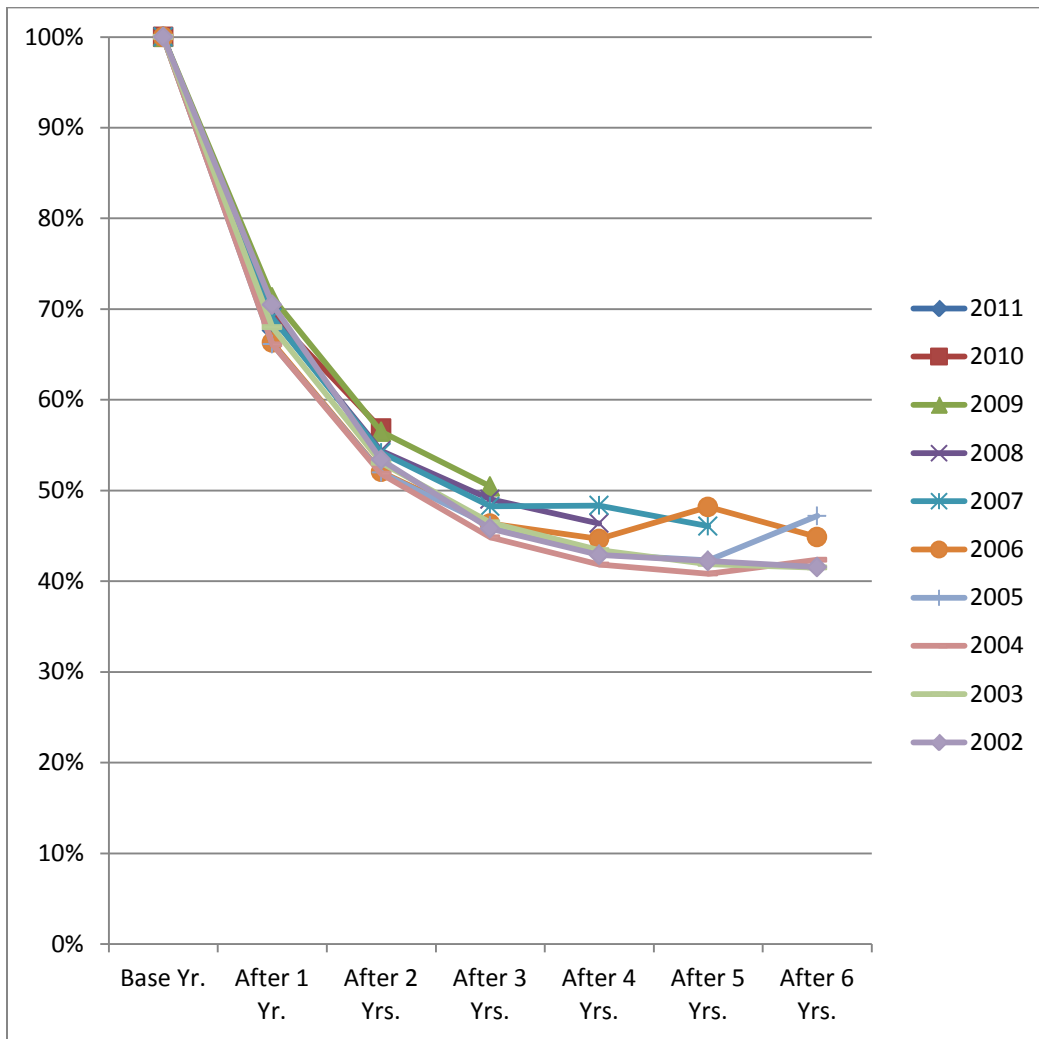

Note: Persistence is the combination of retained and graduated students.

## University Persistence Rates for First-Time, Full-Time Associate-Seeking Entering Freshmen

Year	Original	After 1 Yr.	After 2 Yrs.	After 3 Yrs.	After 4 Yrs.	After 5 Yrs.	After 6 Yrs.
2011	100%	59.32%					
2010	100%	43.94%	36.36%				
2009	100%	55.68%	40.91%	35.23%			
2008	100%	53.68%	47.37%	38.95%	38.95%		
2007	100%	50.52%	36.08%	28.87%	27.84%	25.77%	
2006	100%	60.84%	44.76%	34.27%	33.57%	34.97%	32.87%
2005	100%	48.28%	34.98%	24.63%	20.69%	22.66%	25.62%
2004	100%	46.30%	28.14%	19.61%	17.68%	15.11%	16.72%
2003	100%	50.96%	33.85%	25.77%	20.38%	18.27%	18.08%
2002	100%	51.70%	30.19%	22.83%	19.81%	16.79%	17.74%

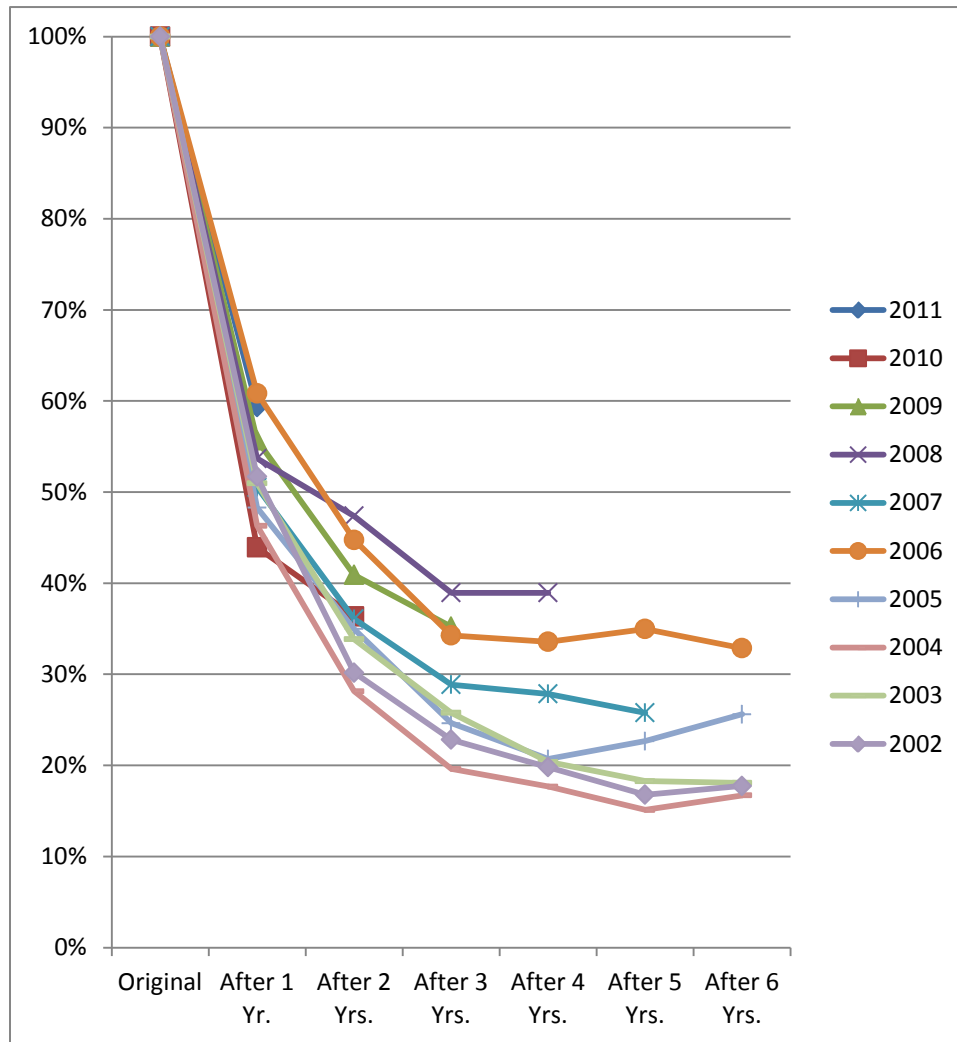

Note: Persistence is the combination of retained and graduated students.

Fall 2006 Full-Time Degree-Seeking Entering Freshmen  
6-Year Graduation Rates by College/Department/School

College/Department/School	Revised Cohort	Grad. at NSU	Grad. Rate	Grad. in Dept.	Grad. Rate	Grad. in College	Grad. Rate
College of Arts, Letters, Grad. Studies, & Res.	397	162	40.81%	89	22.42%	118	29.72%
<i>Creative and Performing Arts</i>	48	22	45.83%	13	27.08%	15	31.25%
<i>Criminal Justice, History, and Soc. Sci.</i>	72	19	26.39%	13	18.06%	17	23.61%
<i>Language and Communication</i>	40	17	42.50%	12	30.00%	16	40.00%
<i>Psychology</i>	47	18	38.30%	12	25.53%	15	31.91%
<i>Scholars</i>	41	28	68.29%	20	48.78%	24	58.54%
<i>Social Work</i>	20	7	35.00%	5	25.00%	5	25.00%
<i>University Studies</i>	129	51	39.53%	14	10.85%	26	20.16%
College of Education and Human Development	184	71	38.59%	31	16.85%	33	17.93%
<i>Health and Human Performance</i>	46	15	32.61%	8	17.39%	8	17.39%
<i>Teaching and Learning</i>	138	56	40.58%	23	16.67%	25	18.12%
College of Nursing and Allied Health	349	120	34.38%	56	16.05%	56	16.05%
<i>Nursing and Allied Health</i>	349	120	34.38%	56	16.05%	56	16.05%
College of Science, Technology, and Business	391	161	41.18%	97	24.81%	119	30.43%
<i>Biological and Physical Sciences</i>	149	67	44.97%	32	21.48%	46	30.87%
<i>Business</i>	173	63	36.42%	37	21.39%	42	24.28%
<i>Family and Consumer Sciences</i>	17	7	41.18%	7	41.18%	7	41.18%
<i>Mathematics and Engineering Tech.</i>	52	24	46.15%	21	40.38%	24	46.15%
<b>Total</b>	1321	514	38.91%	273	20.67%	326	24.68%

\*The college/department/school is as of Fall 2012.

NOTE: These numbers are a six-year graduation rate and include associate degrees awarded in the fourth to sixth years. The federal government and the state use a 150% of time graduation rate which would exclude those associate degrees.

Fall 2012 Full-Time\* Faculty by College/Department/School,  
Gender and Ethnicity

Primary Department/School	Gender	Ethnic Description							Total
		Asian	American Indian or Alaskan Native	Black	Hispanic	White	Foreign	Two or More Races	
Biological and Physical Sciences	Female	0	0	0	0	6	0	1	7
	Male	1	0	0	0	11	0	0	12
	<b>Total</b>	<b>1</b>	<b>0</b>	<b>0</b>	<b>0</b>	<b>17</b>	<b>0</b>	<b>1</b>	<b>19</b>
Business	Female	0	1	0	1	9	0	0	11
	Male	0	0	0	0	14	0	0	14
	<b>Total</b>	<b>0</b>	<b>1</b>	<b>0</b>	<b>1</b>	<b>23</b>	<b>0</b>	<b>0</b>	<b>25</b>
Creative and Performing Arts	Female	0	0	0	1	11	0	0	12
	Male	0	0	1	1	22	2	1	27
	<b>Total</b>	<b>0</b>	<b>0</b>	<b>1</b>	<b>2</b>	<b>33</b>	<b>2</b>	<b>1</b>	<b>39</b>
Criminal Justice, History, and Social Sciences	Female	0	0	1	0	4	0	0	5
	Male	0	0	0	0	18	0	1	19
	<b>Total</b>	<b>0</b>	<b>0</b>	<b>1</b>	<b>0</b>	<b>22</b>	<b>0</b>	<b>1</b>	<b>24</b>
Educational Leadership and Technology	Female	0	0	1	0	4	0	0	5
	Male	0	0	0	0	3	1	0	4
	<b>Total</b>	<b>0</b>	<b>0</b>	<b>1</b>	<b>0</b>	<b>7</b>	<b>1</b>	<b>0</b>	<b>9</b>
Family and Consumer Sciences	Female	0	0	0	0	6	0	0	6
	Male	0	0	0	0	0	0	0	0
	<b>Total</b>	<b>0</b>	<b>0</b>	<b>0</b>	<b>0</b>	<b>6</b>	<b>0</b>	<b>0</b>	<b>6</b>
Health and Human Performance	Female	0	0	0	0	3	0	0	3
	Male	0	0	0	0	3	0	0	3
	<b>Total</b>	<b>0</b>	<b>0</b>	<b>0</b>	<b>0</b>	<b>6</b>	<b>0</b>	<b>0</b>	<b>6</b>
Language and Communication	Female	0	0	1	0	11	1	2	15
	Male	0	0	0	0	9	0	1	10
	<b>Total</b>	<b>0</b>	<b>0</b>	<b>1</b>	<b>0</b>	<b>20</b>	<b>1</b>	<b>3</b>	<b>25</b>
Mathematics and Engineering Technologies	Female	0	0	0	1	8	0	0	9
	Male	0	0	0	0	8	2	1	11
	<b>Total</b>	<b>0</b>	<b>0</b>	<b>0</b>	<b>1</b>	<b>16</b>	<b>2</b>	<b>1</b>	<b>20</b>
Nursing and Allied Health	Female	0	0	6	2	40	0	0	48
	Male	0	0	0	1	4	0	0	5
	<b>Total</b>	<b>0</b>	<b>0</b>	<b>6</b>	<b>3</b>	<b>44</b>	<b>0</b>	<b>0</b>	<b>53</b>
Psychology	Female	1	0	0	0	6	0	1	8
	Male	0	0	0	2	2	0	0	4
	<b>Total</b>	<b>1</b>	<b>0</b>	<b>0</b>	<b>2</b>	<b>8</b>	<b>0</b>	<b>1</b>	<b>12</b>
Scholars	Female	0	0	0	0	4	0	0	4
	Male	0	0	0	1	5	0	1	7
	<b>Total</b>	<b>0</b>	<b>0</b>	<b>0</b>	<b>1</b>	<b>9</b>	<b>0</b>	<b>1</b>	<b>11</b>
Social Work	Female	0	0	1	0	3	0	0	4
	Male	0	0	0	0	3	0	0	3
	<b>Total</b>	<b>0</b>	<b>0</b>	<b>1</b>	<b>0</b>	<b>6</b>	<b>0</b>	<b>0</b>	<b>7</b>
Teaching and Learning	Female	0	0	2	0	8	0	0	10
	Male	0	0	0	0	0	0	0	0
	<b>Total</b>	<b>0</b>	<b>0</b>	<b>2</b>	<b>0</b>	<b>8</b>	<b>0</b>	<b>0</b>	<b>10</b>
<b>University Total</b>	<b>Female</b>	<b>1</b>	<b>1</b>	<b>12</b>	<b>5</b>	<b>123</b>	<b>1</b>	<b>4</b>	<b>147</b>
	<b>Male</b>	<b>1</b>	<b>0</b>	<b>1</b>	<b>5</b>	<b>102</b>	<b>5</b>	<b>5</b>	<b>119</b>
	<b>Total</b>	<b>2</b>	<b>1</b>	<b>13</b>	<b>10</b>	<b>225</b>	<b>6</b>	<b>9</b>	<b>266</b>

## Fall 2012 Full-Time\* Faculty by Rank and Tenure Status

Primary Department/School	RANK					
	Tenure Status	Professor	Associate Professor	Assistant Professor	Instructor	Total
Biological and Physical Sciences	Tenured	6	4	2	0	12
	Tenure Track	0	0	2	0	2
	Non Tenure Track	0	0	0	5	5
	<b>Total</b>	<b>6</b>	<b>4</b>	<b>4</b>	<b>5</b>	<b>19</b>
Business	Tenured	7	4	1	0	12
	Tenure Track	0	0	2	0	2
	Non Tenure Track	0	0	1	10	11
	<b>Total</b>	<b>7</b>	<b>4</b>	<b>4</b>	<b>10</b>	<b>25</b>
Creative and Performing Arts	Tenured	8	13	3	0	24
	Tenure Track	0	3	7	0	10
	Non Tenure Track	0	0	5	0	5
	<b>Total</b>	<b>8</b>	<b>16</b>	<b>15</b>	<b>0</b>	<b>39</b>
Criminal Justice, History, and Social Sciences	Tenured	6	9	0	0	15
	Tenure Track	0	2	4	0	6
	Non Tenure Track	0	0	0	3	3
	<b>Total</b>	<b>6</b>	<b>11</b>	<b>4</b>	<b>3</b>	<b>24</b>
Educational Leadership and Technology	Tenured	2	3	0	0	5
	Tenure Track	0	1	1	0	2
	Non Tenure Track	0	0	1	1	2
	<b>Total</b>	<b>2</b>	<b>4</b>	<b>2</b>	<b>1</b>	<b>9</b>
Family and Consumer Sciences	Tenured	2	1	2	0	5
	Non Tenure Track	0	0	0	1	1
	<b>Total</b>	<b>2</b>	<b>1</b>	<b>2</b>	<b>1</b>	<b>6</b>
Health and Human Performance	Tenured	2	2	0	0	4
	Non Tenure Track	0	0	0	2	2
	<b>Total</b>	<b>2</b>	<b>2</b>	<b>0</b>	<b>2</b>	<b>6</b>
Language and Communication	Tenured	3	5	2	0	10
	Tenure Track	0	0	2	0	2
	Non Tenure Track	0	0	1	12	13
	<b>Total</b>	<b>3</b>	<b>5</b>	<b>5</b>	<b>12</b>	<b>25</b>
Mathematics and Engineering Technologies	Tenured	7	7	0	0	14
	Non Tenure Track	0	0	0	6	6
	<b>Total</b>	<b>7</b>	<b>7</b>	<b>0</b>	<b>6</b>	<b>20</b>
Nursing and Allied Health	Tenured	3	7	16	0	26
	Tenure Track	0	0	17	0	17
	Non Tenure Track	0	0	10	0	10
	<b>Total</b>	<b>3</b>	<b>7</b>	<b>43</b>	<b>0</b>	<b>53</b>
Psychology	Tenured	1	4	0	0	5
	Tenure Track	0	1	0	0	1
	Non Tenure Track	0	0	0	6	6
	<b>Total</b>	<b>1</b>	<b>5</b>	<b>0</b>	<b>6</b>	<b>12</b>

Fall 2012 Full-Time\* Faculty by Rank and Tenure Status (Continued)

Primary Department/School	RANK					Total
	Tenure Status	Professor	Associate Professor	Assistant Professor	Instructor	
Scholars	Tenured	6	5	0	0	11
	<b>Total</b>	<b>6</b>	<b>5</b>	<b>0</b>	<b>0</b>	<b>11</b>
Social Work	Tenured	2	3	0	0	5
	Tenure Track	0	0	1	0	1
	Non Tenure Track	0	0	1	0	1
	<b>Total</b>	<b>2</b>	<b>3</b>	<b>2</b>	<b>0</b>	<b>7</b>
Teaching and Learning	Tenured	1	3	0	0	4
	Tenure Track	0	0	2	0	2
	Non Tenure Track	0	0	0	4	4
	<b>Total</b>	<b>1</b>	<b>3</b>	<b>2</b>	<b>4</b>	<b>10</b>
University Total	Tenured	56	70	26	0	152
	Tenure Track	0	7	38	0	45
	Non Tenure Track	0	0	19	50	69
	<b>Total</b>	<b>56</b>	<b>77</b>	<b>83</b>	<b>50</b>	<b>266</b>

\* Full-Time Faculty includes Department Heads

## Fall 2012 FTE Instructional Faculty by College/Department/School

<b>College/Department/School</b>	<b>Full-Time Faculty</b>	<b>FTE* Part-Time** Faculty</b>	<b>Total FTE Faculty</b>
Biological and Physical Sciences	19	14.08	33.08
Business	25	1.50	26.50
Creative and Performing Arts	39	11.17	50.17
Criminal Justice, History, and Social Sciences	24	7.00	31.00
Educational Leadership and Technology	9	2.83	11.83
Family and Consumer Sciences	6	4.33	10.33
Health and Human Performance	6	5.33	11.33
Language and Communication	25	12.50	37.50
Mathematics and Engineering Technologies	20	8.33	28.33
Military Science	0	1.75	1.75
Nursing and Allied Health	53	6.42	59.42
Psychology	12	5.25	17.25
Scholars	11	1.08	12.08
Social Work	7	1.75	8.75
Teaching and Learning	10	5.75	15.75
University Studies	0	3.75	3.75
<b>TOTAL</b>	<b>266</b>	<b>92.82</b>	<b>358.82</b>

\*FTE Part-Time faculty is based on a 12 hour teaching load.

\*\* Part-Time Faculty includes the following: Administrators, Staff, Adjuncts, Graduate Assistants and Part-Time Faculty.

\*\*\*Faculty on sabbatical/medical leave are not included in the above numbers.

Fall 2012 Sections Taught by College/Department/School and  
General Faculty Type

Department/School	Faculty Type	Total Sections	Total Course Hours	Total Enrollments	Total SCHs
Biological and Physical Sciences	Full-Time	116	254	3,787	9,021
	Part-Time	71	169	1,958	4,792
Business	Full-Time	111	328	2,606	7,553
	Part-Time	6	18	123	369
Creative and Performing Arts	Full-Time	269	642	3,280	6,182
	Part-Time	51	134	1,274	3,639
Criminal Justice, History, and Social Sciences	Full-Time	113	339	3,422	10,285
	Part-Time	28	84	767	2,301
Educational Leadership and Technology	Full-Time	47	141	649	1,947
	Part-Time	12	34	311	843
Family and Consumer Science	Full-Time	30	103	609	1,966
	Part-Time	18	52	550	1,594
Health and Human Performance	Full-Time	38	103	668	1,662
	Part-Time	27	64	535	1,243
Language and Communication	Full-Time	112	342	2,887	8,667
	Part-Time	49	150	1,184	3,558
Mathematics and Engineering Technologies	Full-Time	104	288	2,643	7,526
	Part-Time	34	100	628	1,856
Military Science	Part-Time	11	21	114	214
Nursing and Allied Health	Full-Time	181	486	3,714	9,219
	Part-Time	31	77	375	936
Psychology	Full-Time	60	183	1,632	4,899
	Part-Time	21	63	944	2,832
Scholars	Full-Time	92	238	1,050	2,833
	Part-Time	4	13	43	153
Social Work	Full-Time	28	117	546	1,812
	Part-Time	7	21	208	624
Teaching and Learning	Full-Time	49	161	805	2,455
	Part-Time	21	69	426	1,314
University Studies	Part-Time	42	45	1,042	1,060
<b>NSU TOTAL</b>	Full-Time	1,350	3,725	28,298	76,027
	Part-Time	433	1,114	10,482	27,328
	<b>TOTAL</b>	<b>1,783</b>	<b>4,839</b>	<b>38,780</b>	<b>103,355</b>

\*For Full-Time faculty the sections follow the faculty. All sections are counted with the exception of Distance Learning sections offered in multiple locations. The enrollments and SCHs for multiple sections of compressed video classes are aggregated.



## Relevant Annual Statistics for Watson Libraries 2011-12

### All Branches (Campuses)

1) Number of Book and Ebooks	304,394 (Print) 27,243 (Ebooks)
2) Number of Journal Subscriptions	299 print, 251 Ejournals, 150 both 700 total
3) Number of VHS, DVDs, CDs, etc	5,514
4) Number of Microforms (fiche & film)	632,689
5) Databases including LOUIS databases	87
6) Reference Transactions (total) in-person, email, phone, text	9,838
8) Library Instruction	
classes (subject & Orientation 1010)	163
#NSU students	3465
Other:	
LSMSA classes/students	8/132
BPCC classes/students	10/105
Visitors/groups/number	56/341
9) Database usage for Louis Databases Accesses/log-ins	1,515,312

### Watson Library Only

1) Gate count avg. by week	3,611
2) Research Consultations	112
3) Number of Government Documents	459,642
4) Interlibrary Loans	
Loaned	2827
Borrowed	1945
5) Circulation transactions	24,248

### **Cammie G, Henry Research Center**

1) Research Consultations	640
2) Reference Transactions	3,885
3) Presentations to groups	5
4) Exhibits including traveling exhibits	11
5) Collections Processed (linear ft)	69.25
6) Acquisitions	
Rare books	187
LA books	5
Manuscripts	0
University Archives	221
State Documents	27
total items added	440

All Information submitted by Watson Libraries

## Fall 2012 Housing Information

Residence	<i># Students Using on 14th Class Day</i>
University Columns	494
University Place	770
Varnado Hall	163
TOTAL	1427

By Gender	
Male	564
Female	863

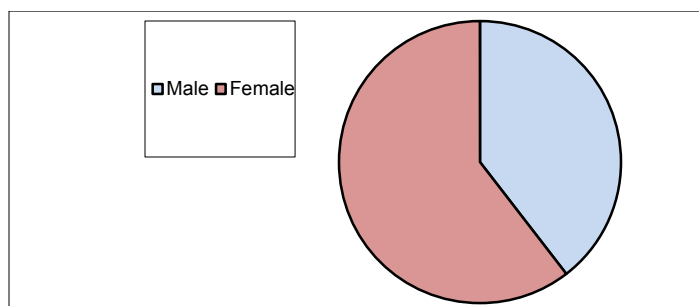

### **On-Campus Housing Policy**

According to the rules of the Board of Supervisors of the University of Louisiana System, an unmarried full-time undergraduate student is required to live on campus if space is available, unless exempt by the University for good and reasonable cause.

The University Administration has a responsibility to adhere to the policies of its governing body. Therefore, the University requires an unmarried full-time undergraduate student desiring to reside off campus to receive prior approval and to:

- 1) Live with a verifiable family member (substantiated by statement from parent or guardian).
- 2) Be classified as military veteran (documented by Form DD214).
- 3) Reside in a property owned by student or student's family (substantiated by statement from parent or guardian).
- 4) Have a significant medical problem (documented by physician's statement, which specifically states the condition, which precludes a student from residing in a residence hall).
- 5) Have a significant financial hardship (documented by notarized statement from parents indicating their contribution to cost of student's university expenses, itemized statement from student indicating funds available for expenses and anticipated expenses, copy of student's university expenses and a copy of student's W-2 form for preceding year).
- 6) Be 21 years of age or older
- 7) Have resided on campus for six semesters.
- 8) Be married, divorced (as documented by marriage license or divorce decree) or in guardianship of a dependent child (as documented by a legal documentation).
- 9) Be classified as a senior (90 or more earned semester hours).
- 10) Suffer other significant hardships if required to reside on campus (as documented by a parent or guardian, counselor, academic dean or advisor).

## Student Financial Aid Information

Type of Assistance	Number of Students Assisted			Total Amount of Financial Assistance		
	2010	2011	2012	2010	2011	2012
<b>FEDERAL FUNDS</b>						
PELL Grants	3,372	3,773	3,706	13,745,920.51	15,710,232.47	14,646,291.45
Other Grants	1,344	1,279	534	1,267,750.75	1,314,419.34	674,245.00
Stafford Subsidized Loans	4,143	4,308	4,247	14,693,539.49	16,121,823.00	17,082,790.00
Stafford Unsubsidized Loans	4,636	4,704	4,443	17,597,328.97	20,654,198.00	20,973,749.00
Perkins Loans	206	100	109	466,814.00	320,878.00	426,333.85
Other Loans	303	312	329	1,272,005.22	1,472,266.00	1,840,522.00
Work Study	192	213	177	292,611.25	308,603.97	299,856.15
Total	14,196	14,689	13,545	49,335,970.19	55,902,420.78	55,943,787.45
<b>STATE FUNDS</b>						
TOPS Scholarships	3,994	3,909	3,990	5,070,792.90	5,411,422.85	6,053,323.85
Grants	1,806	2,625	2,579	1,418,539.64	1,864,664.44	1,826,942.33
Total	5,800	6,534	6,569	6,489,332.54	7,276,087.29	7,880,266.18
<b>INSTITUTIONAL FUNDS</b>						
Athletic Scholarships	775	777	784	2,663,584.96	2,965,077.14	3,241,184.58
Academic Scholarships	2,429	2,348	3,118	2,016,151.10	2,037,967.65	2,490,245.00
Talent/Activity Scholarships	711	759	767	1,062,951.80	1,155,555.69	1,140,038.92
Foundation/Alumni Scholarships	375	337	456	274,245.75	330,363.96	394,172.54
Grants	192	211	198	247,169.85	266,605.07	278,463.20
Work Study	131	115	239	14,441.00	215.00	443.00
Total	4,613	4,547	5,562	6,278,544.46	6,755,784.51	7,544,547.24
<b>TUITION WAIVERS/EXEMPTIONS</b>						
In-State	1,413	2,027	2,130	1,248,138.48	1,669,014.48	2,253,068.44
Out-of-State	644	673	695	3,473,288.33	4,187,349.25	4,824,058.75
Total	2,057	2,700	2,825	4,721,426.81	5,856,363.73	7,077,127.19
<b>OTHER FINANCIAL AID</b>						
	1,396	1,234	1,273	2,515,259.35	2,538,448.73	2,529,336.27
<b>GRAND TOTAL</b>	28,062	29,704	29,774	69,340,533.35	78,329,105.04	80,975,064.33
<b>UNDUPLICATED # OF STUDENTS</b>						
	8,533	8,697	8,622			

NOTE: There may be slight differences of number of students assisted and amount of financial assistance awarded between Fact Books due to the fact that the underlying data is dynamic.

NOTE: Fin. Aid years are different from Academic Years. The 2012 financial aid year consists of FA '11 to SU '12.

NOTE: Please note that in the 2011 and 2012 financial aid years, much of the institution work study is no longer considered institutional financial aid.

# OFFICE OF RESEARCH AND SPONSORED PROGRAMS

## MISSION:

The mission of Northwestern State University's Office of Research and Sponsored Programs (ORSP) is to nurture and develop the research-and-sponsored-programs enterprise at NSU, in accordance with the University's overall mission.

## SERVICES:

ORSP provides information and services to NSU faculty members in several areas:

- Funding Opportunities (Federal, State, Local, and Private)
- Sponsored Programs Guidelines
- Proposal Preparation
- Budget Preparation
- University Review
- Proposal Transmittal
- Grants Management
- Contract Review and Negotiation with Sponsors
- Grant Budget Modifications
- Project Reporting
- Project Termination
- Human Subjects Research Approval
- Other Research Compliance Matters
- Workshops
- InfoEd

NSU's Office of Research and Sponsored Programs is dedicated to providing state-of-the-art information, advice, and assistance to faculty and staff relative to all sponsored-programs matters/issues and continuously seeks ways to improve the processes and services it provides. The University encourages its faculty to undertake sponsored research and other types of sponsored, scholarly activities as a means of (a) offering modern instructional programs to students and (b) enhancing the academic stature of the faculty and the University.

## NSU RESEARCH COUNCIL:

Created in the fall of 2003, the NSU Research Council (NRC) advises ORSP on matters of policy and procedure. The nineteen members of the NRC serve by appointment and are nominated to these positions based on their extensive knowledge about, and significant contributions to, the research-and-sponsored-programs enterprise in general.

## Ten-Year Analysis of Active Grants and Contracts FY 2002/03 through FY 2011/12

	2002/2003	2003/2004	2004/2005	2005/2006	2006/2007	2007/2008	2008/2009	2009/2010	2010/2011	2011/2012
Federal	4,125,886	5,455,414	6,536,446	8,712,487	9,132,959	7,788,753	8,305,446	8,848,058	5,400,284	6,870,194
State	6,463,043	5,413,868	6,325,067	6,621,949	7,057,908	7,795,761	8,236,788	8,230,251	8,530,162	8,762,800
Private	1,320,914	2,024,296	2,295,269	2,767,953	2,919,403	3,943,315	3,762,960	3,802,116	3,524,123	3,582,123
<b>Total</b>	<b>11,909,843</b>	<b>12,893,578</b>	<b>15,156,782</b>	<b>18,102,389</b>	<b>19,110,270</b>	<b>19,527,829</b>	<b>20,305,194</b>	<b>20,880,425</b>	<b>17,454,569</b>	<b>19,215,117</b>
Annual +/- %	2%	8%	18%	19%	6%	2%	4%	3%	-16%	10%
Total % Change	166%	188%	239%	304%	327%	336%	354%	366%	290%	329%

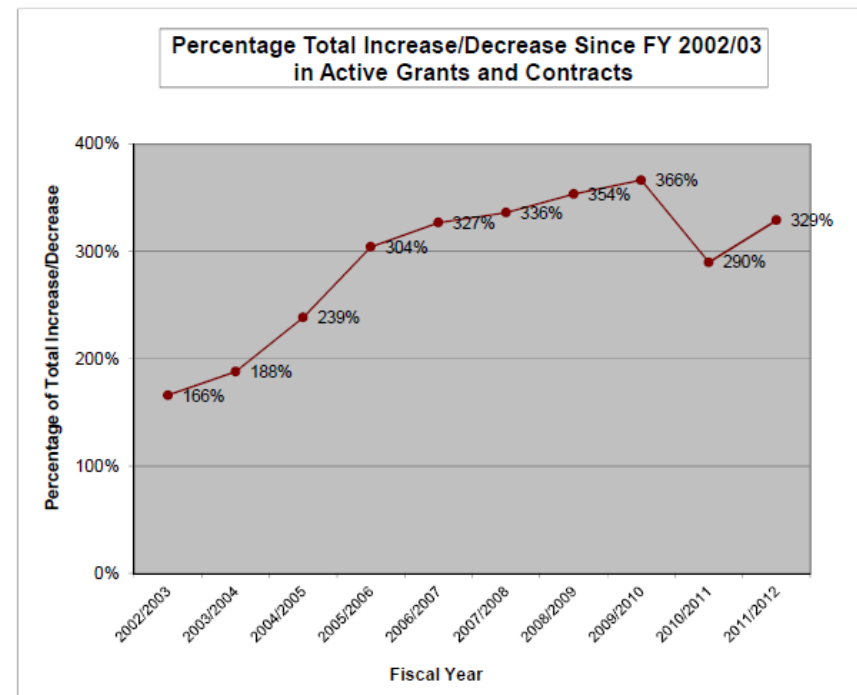
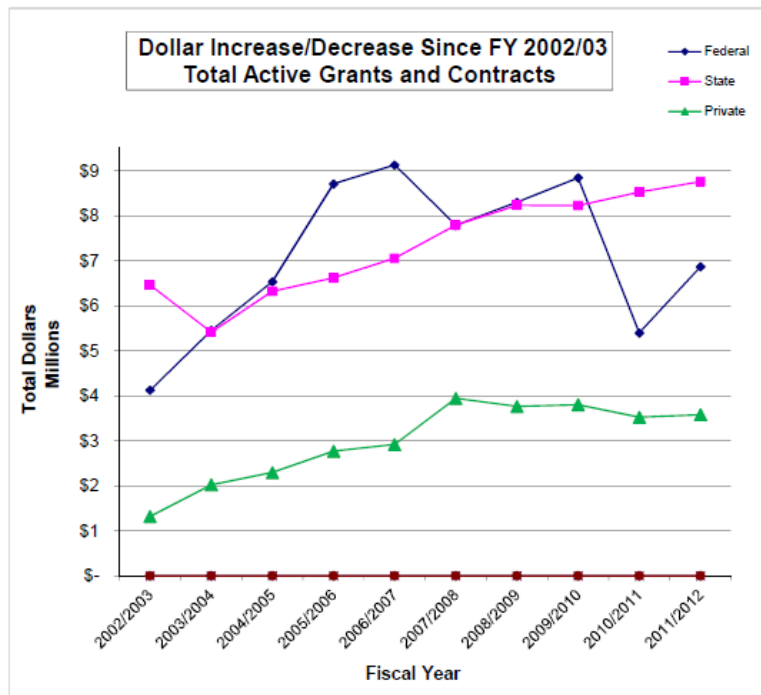

## Military Science Information

With an agreement signed between Northwestern State College and the Department of the United States Army, an anti-aircraft field artillery unit of the Reserve Officers Training Corps was established in the fall of 1950. In August 1950, the building to house the ROTC unit was authorized.

The new military science program, under President Prather, enrolled its first students in the fall of 1950 with one officer and five enlisted men on the staff. By the end of the 1950-51 academic year 220 men had selected military training and the future of the program looked promising. In 1965, NSC under President Kyser signed an agreement with the department of Army stating that the Military Science Senior ROTC program would be provided with a university secretary, armory, and utilities.

The NSU ROTC Department and the Joint Readiness Training Center at Fort Polk, Louisiana mutually support Cadet Command by identifying quality soldiers with officer potential and in assisting them in transition from active duty under the college ROTC Green to Gold program.

The NSU ROTC Demon Battalion has commissioned over 1000 Second Lieutenants in to the United States Armed Services. Quite a few graduates have become distinguished Army Officers, including several General Officers.

A Hall of Fame was begun in 1983. Portraits and biographies of the Hall of Fame members are on permanent display in the ROTC office foyer.

Notably, five NSU ROTC commissioned officers have been inducted into NSU's highest Hall of Distinction, the Long Purple Line.

### Military Science Enrollment by Fall Semester

<b>Gender</b>	<b>2007</b>	<b>2008</b>	<b>2009</b>	<b>2010</b>	<b>2011</b>	<b>2012</b>
Female Cadets	16	17	22	18	15	17
Male Cadets	35	32	45	38	27	25
<b>Total</b>	<b>51</b>	<b>49</b>	<b>67</b>	<b>56</b>	<b>42</b>	<b>42</b>

## Military Science Information (Continued)

### Fall 2012 Military Science Enrollment by Gender Ethnicity and Classification

Gender	Classification	Black, Non-Hispanic	White	Hispanic	Asian	Native Hawaiian or Pacific Islander	Two or More Races	Unknown	Total
<b>Female</b>	EFR	2	2	0	0	0	1	0	5
	FR	0	0	0	0	1	0	1	2
	SO	0	0	0	0	0	0	0	0
	JR	0	2	0	0	0	0	0	2
	SR	3	2	0	0	0	0	1	6
	GR	1	1	0	0	0	0	0	2
<b>Total Female</b>		<b>6</b>	<b>7</b>	<b>0</b>	<b>0</b>	<b>1</b>	<b>1</b>	<b>2</b>	<b>17</b>
<b>Male</b>	EFR	0	2	0	0	0	1	0	3
	FR	1	3	1	0	0	0	0	5
	SO	0	3	1	0	0	1	0	5
	JR	3	1	0	0	0	1	0	5
	SR	3	0	2	1	0	0	1	7
<b>Total Male</b>		<b>7</b>	<b>9</b>	<b>4</b>	<b>1</b>	<b>0</b>	<b>3</b>	<b>1</b>	<b>25</b>
<b>Total Cadets</b>		<b>13</b>	<b>16</b>	<b>4</b>	<b>1</b>	<b>1</b>	<b>4</b>	<b>3</b>	<b>42</b>

### Fall 2012 Military Science Enrollment by Major

College	Major	Headcount	College Total	
<b>Arts, Letters, and Graduate Studies</b>	ADDICTION STUDIES	1		
	COMMUNICATION	1		
	CRIMINAL JUSTICE	7		
	GEN. STUD. - SOCIAL SCIENCES	5		
	GS - COMP. & NATURAL SCI.	2		
	HISTORY	3		
	LIBERAL ARTS	1		
	PSYCHOLOGY	2	<b>22</b>	
	<b>Education &amp; Human Development</b>	HAHP - SPORTS ADMINISTRATION	1	
	HEALTH & EXERCISE SCIENCE	1		
	SCHOOL COUNSELING	1		
	SEC ED & TEACHING - SOC STUD	1		
	SOCIAL STUDIES EDUCATION	1	<b>5</b>	
<b>Nursing &amp; Allied Health</b>	NURSING	3	<b>3</b>	
<b>Science, Technology &amp; Business</b>	ACCOUNTING	2		
	BIOLOGY - BIOMEDICAL	2		
	BIOLOGY	3		
	BIOLOGY - PRE-PHARMACY	1		
	BUSINESS ADM - FINANCE	1		
	INDUSTRIAL ENGINNERING TECH	1		
	MATHEMATICS	1	<b>11</b>	
	<b>Scholars' College</b>	LIBERAL ARTS	1	<b>1</b>
	<b>TOTAL</b>			<b>42</b>