

213022426

State of Nebraska Investigator's Motor Vehicle Accident Report

Sheet 1 of 1

Main form containing accident details: Total Number of Vehicles (001), Date of Accident (06-19-2013), Place of Accident (Scotts Bluff), Road on which accident occurred (5th Avenue), and vehicle information for two vehicles.

THE FOLLOWING INFORMATION IS REQUIRED FOR ALL ACCIDENTS

INDICATE BY DIAGRAM WHAT HAPPENED

AGENCY CASE NO.
13-06336



Indicate North by Arrow

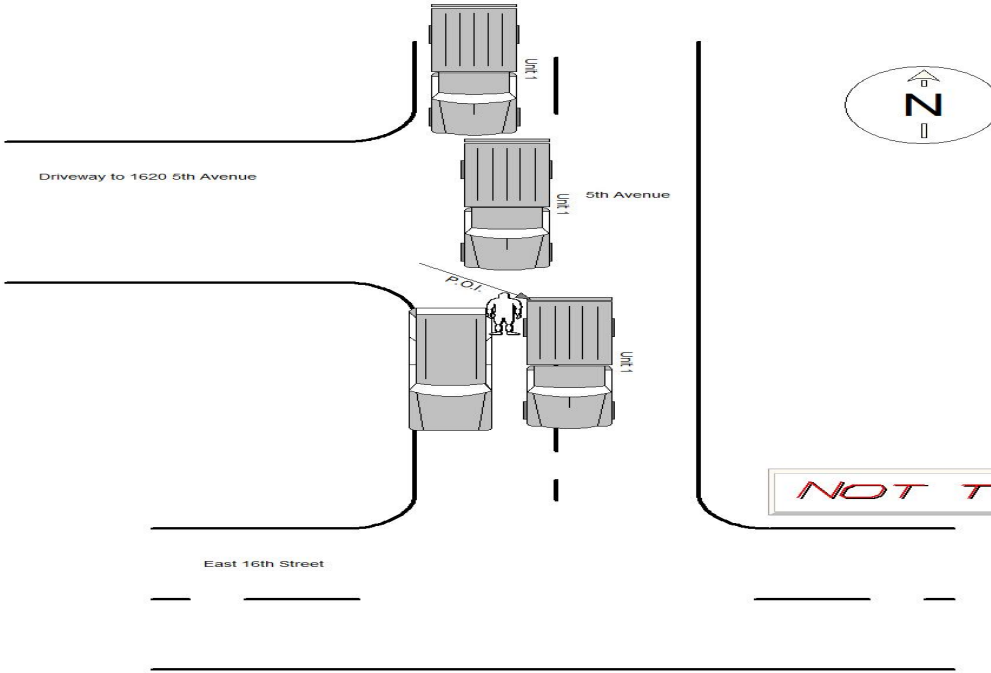

DESCRIPTION OF ACCIDENT BASED ON OFFICER'S INVESTIGATION

On 06/19/13 at 2200hrs I responded to 1620 5th Avenue in reference to a motor vehicle collision with a pedestrian. Upon arrival I made contact with Hilda Mata who stated that she had been hit in the hand by a passing vehicle. Hilda reported that she was getting her kids that were in the back seat of her vehicle which was parked. Hilda reported that the door was opened and a black Ford 150 pickup truck that was traveling south bound on 5th Avenue hit her hand. Hilda stated that she was unable to get a good description of the driver but was sure it was a male. Hilda stated that the truck continued to drive south on 5th Avenue after he hit her hand. Hilda stated that her hand had been the only thing that had been hit. I observed that Hilda's left hand had swelling. The suspect vehicle was not located.

PROPERTY	OBJECT DAMAGED	OWNER NAME	ADDRESS	PHONE ()	APPROX. COST OF DAMAGE \$
	OBJECT DAMAGED	OWNER NAME	ADDRESS	PHONE ()	APPROX. COST OF DAMAGE \$
WITNESSES	NAME	ADDRESS	PHONE ()		
	NAME	ADDRESS	PHONE ()		

VEHICLE MOVEMENT BEFORE COLLISION				POINT OF IMPACT AND MOST DAMAGED AREA <i>(Enter numbers for each vehicle)</i>				AIRBAG DEPLOYED VEHICLE 1				RESTRAINT USE VEHICLE 1				TOTAL OCCUPANTS				
VEH NO.	N	S	E	W	ROAD OR HIGHWAY NAME				VEHICLE 1		VEHICLE 2		VEHICLE 1		VEHICLE 2		VEH 1	001	VEH 2	
1		X			5th Avenue				VEHICLE 1		VEHICLE 2		6		9		ALCOHOL TESTING	Driver No. 1	Driver No. 2	Pedestrian
2					POINT OF IMPACT		04	POINT OF IMPACT				1 Deployed - front 2 Deployed - side 3 Deployed - both front/side 4 Not deployed 5 Not applicable/ No airbag available 6 Unknown		1 None used - vehicle occupant 2 Lap & shoulder belt used 3 Shoulder belt only used 4 Lap belt only used 5 Child safety seat used 6 Child booster seat used 7 DOT approved helmet used 8 Costume helmet used 9 Restraint use unknown		ALCOHOL LEVEL TESTED	Y	Y	Y	
1	01	06 Turning left 07 Making U-turn		MOST DAMAGED AREA		04	MOST DAMAGED AREA				VEHICLE 2		VEHICLE 2		BAC LEVEL					
2		08 Entering traffic lane		00 None			02 03 04		01 05		VEHICLE 2		VEHICLE 2		ALCOHOL/ DRUGS SUSPECTED					
01 Essentially straight ahead				09 Leaving traffic lane				09 Top & windows				1 Driver No. 1				Driver No. 2				
02 Backing				10 Parked				10 Undercarriage				2 Yes - alcohol suspected				3 Yes - drugs suspected				
03 Changing lanes				11 Slowing or stopped in traffic				11 Total (all areas)				3 Yes - alcohol & drugs suspected				4 Yes - alcohol & drugs suspected				
04 Overtaking/ Passing				12 Other				12 Other				5 Unknown				5 Unknown				
05 Turning right				13 Unknown																
OFFICER NO. 135				TROOP/ TEAM/ BEAT 3/18				DEPARTMENT 7906 Scottsbluff Police Department				Photographs taken? <input checked="" type="checkbox"/> YES <input type="checkbox"/> NO				DATE OF REPORT 06/24/2013				
INVESTIGATOR NAME (Print or Type) Ian McPherson				INVESTIGATOR SIGNATURE Digital Certificate with Nebraska Crime Commission																