

213025127

State of Nebraska Investigator's Motor Vehicle Accident Report

Sheet 1 of 1

Form containing accident details: 002 Total Number of Vehicles, 01 DATE OF ACCIDENT 07-10-2013, 88 ROAD ON WHICH ACCIDENT OCCURRED 2nd Ave, 01 DRIVER PEDRO AGUALLO, 01 OWNER PETE AGUALLO, 05 LICENSE PLATE 2112234, 01 DRIVER MICHAEL SCOW, 04 LICENSE PLATE 217945, 03 VEHICLE 2004 Chevrolet SK1, and injured persons section.

THE FOLLOWING INFORMATION IS REQUIRED FOR ALL ACCIDENTS

INDICATE BY DIAGRAM WHAT HAPPENED

AGENCY CASE NO.
13-07287



Indicate North by Arrow

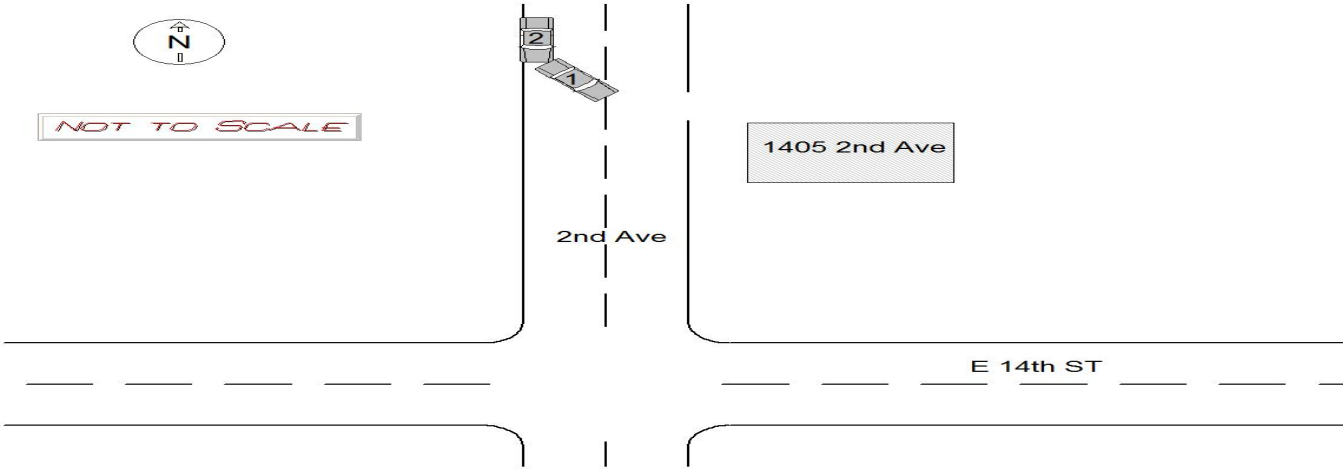

DESCRIPTION OF ACCIDENT BASED ON OFFICER'S INVESTIGATION

Vehicle 2 was parked facing south. Vehicle 1 was backing out of the driveway of 1405 2nd Ave. Vehicle 1 stuck vehicle 2.

PROPERTY	OBJECT DAMAGED	OWNER NAME	ADDRESS	PHONE ()	APPROX. COST OF DAMAGE \$
	OBJECT DAMAGED	OWNER NAME	ADDRESS	PHONE ()	APPROX. COST OF DAMAGE \$
WITNESSES	NAME	ADDRESS	PHONE ()		
	NAME	ADDRESS	PHONE ()		

VEHICLE MOVEMENT BEFORE COLLISION VEH NO. N S E W ROAD OR HIGHWAY NAME 1 X Driveway 2 X 2nd Ave		POINT OF IMPACT AND MOST DAMAGED AREA (Enter numbers for each vehicle) VEHICLE 1 VEHICLE 2 POINT OF IMPACT 06 POINT OF IMPACT 08 MOST DAMAGED AREA 06 MOST DAMAGED AREA 08		AIRBAG DEPLOYED VEHICLE 1 4		RESTRAINT USE VEHICLE 1 2		TOTAL OCCUPANTS VEH 1 001 VEH 2 000 ALCOHOL TESTING Driver No. 1 Driver No. 2 Pedestrian ALCOHOL LEVEL TESTED Y Y Y N X N N BAC LEVEL	
01 Essentially straight ahead 02 Backing 03 Changing lanes 04 Overtaking/Passing 05 Turning right 06 Turning left 07 Making U-turn 08 Entering traffic lane 09 Leaving traffic lane 10 Parked 11 Slowing or stopped in traffic 12 Other 13 Unknown		00 None 09 Top & windows 10 Undercarriage 11 Total (all areas) 12 Other		1 Deployed - front 2 Deployed - side 3 Deployed - both front/side 4 Not deployed 5 Not applicable/No airbag available 6 Unknown		1 None used - vehicle occupant 2 Lap & shoulder belt used 3 Shoulder belt only used 4 Lap belt only used 5 Child safety seat used 6 Child booster seat used 7 DOT approved helmet used 8 Costume helmet used 9 Restraint use unknown		ALCOHOL/DRUGS SUSPECTED Driver No. 1 Driver No. 2 1 1 Neither alcohol nor drugs suspected 2 Yes - alcohol suspected 3 Yes - drugs suspected 4 Yes - alcohol & drugs suspected 5 Unknown	
OFFICER NO. 117		TROOP/TEAM/BEAT 3/19		DEPARTMENT 7906 Scottsbluff Police Department		Photographs taken? YES NO			
INVESTIGATOR NAME (Print or Type) Steven Lopez			INVESTIGATOR SIGNATURE Digital Certificate with Nebraska Crime Commission			DATE OF REPORT 07/11/2013			