



# **BOWLES**

## **JS REDS**

VIEW/BID LIVE ON THE INTERNET:

LIVE ON THE INTERNET. LIVE AUDIO. LIVE VIDEO. BIDDING

**LiveAuctions TV**

<http://www.LiveAuctions.tv>  
call Brad Fahrmeier for details:  
816.392.9241



Videos available at [billpelton.com](http://billpelton.com)  
[bowlesj5reds.com](http://bowlesj5reds.com)

# **ANNUAL PRODUCTION SALE**

## **April 2, 2015 at 1:00 PM**

**Glasgow Stockyards, Glasgow, MT**

*For more information call us at 406-357-3125 or Jim 406-539-3100 or Brady 406-539-2102  
e-mail: [bbowlesj5@yahoo.com](mailto:bbowlesj5@yahoo.com) • 12995 Paradise Valley Rd, Chinook, MT 59523*

# GENERAL INFORMATION

## AUCTIONEER

**Garth Isbell**

*Isbell Auction Service*

406.224.1158

## REPRESENTATIVES

**Iva Murch**

**Ed Hinton**

Manager, Glasgow Stockyards Inc.

406.263.7529

**LU Cattle Promotions**

Jon Bouma, Sales Consultant

406.799.2973

**Western Ag Reporter**

Ryan Perry

406.788.9869

## SALE DAY PHONE

**Brady Bowles**

406.539.2101

## GENERAL HEALTH

All bulls will have a general health and fertility exam, performed by a licensed veterinarian, prior to the sale. All bulls are sold as guaranteed breeders. Bulls have been tested negative for BVD-PI. Heifers are guaranteed open and have been Bangs vaccinated and have been vaccinated with Preg Guard 10. Health certificates will be obtained for interstate transportation, if necessary. Arrangements for any other health requirements will be made sale day, according to terms agreed upon by both buyer and seller. All semen and bull soundness exams performed by DVM Roger Baxter.

## TERMS OF THE SALE

Terms of the sale are cash. All settlements will be made with the clerks of the sale immediately following the sale and before the cattle are released. *See additional terms and conditions on the inside back cover of this catalog.*

## HOTELS & ACCOMMODATIONS

**Cottonwood Inn & Suites**

1.800.321.8213

[www.cottonwoodinn.net](http://www.cottonwoodinn.net)

**Campbell Lodge**

406.228.9328

[www.campbelllodge.com](http://www.campbelllodge.com)

## BRAND INSPECTIONS

Brand inspections will be available at the yards on sale day.

## GUARANTEES

All bulls are sold as guaranteed breeders. All heifers are sold guaranteed open. Additional terms and guarantees are included in the terms and conditions at the back of the catalog.

## DELIVERY

Free delivery on bulls for the first 300 miles, All other deliveries at cost. **There is a \$50 per head rebate on bulls taken home on sale day.** Any animals left for delivery will be delivered from the yards the day after the sale, or returned to the Seller's ranch to be delivered at a later date in accordance with the Seller, or picked up by the Buyer in accordance with the Seller. There will be **no free delivery on heifers**, arrangements need to be made or they will be delivered at cost.

## ABSENTEE BIDDING

Absentee bidding may be made in confidence with any representative listed and will be handled in the strictest of confidence.

*Announcements from the block take precedence over printed matter in this catalog.*

*If you wish to bid online please register prior to sale time.*

*Thank You*



**GET CONNECTED.**

FOLLOW THE SALE LIVE ON THE INTERNET

To register and follow the auction in real time on the internet, log on to: <http://www.liveauctions.tv>

If you wish to follow the sale on the computer and bid by telephone, please call the sale day phone numbers or one of the consultants listed in our catalog.

LIVE ON THE INTERNET. LIVE AUDIO. LIVE VIDEO. BIDDING

**LiveAuctions TV**

PO BOX 430, LEXINGTON, MO 64067  
816.392.9241 TEL 937.515.1194 SUPPORT  
[www.liveauctions.tv](http://www.liveauctions.tv)



# Red Angus Guide to EPDs

**HB** ..... HerdBuilder Index – Need bulls for developing a profitable cowherd and maximizing the value of marketed progeny? Select a bull with a high HB value.

**GM** ..... GridMaster Index – If you market all of your calf crop and want to increase the value of that calf crop, select a bull with a high GM value to maximize your profit.

**CED** ..... Calving Ease Direct – Breeding Heifers? Select bulls with a high CED to increase the probability that the heifers will calve unassisted.

**BW**..... Birth Weight – Predicts differences in birth weight. BW is included in the CED EPD, so simplify your decisions by selecting bulls based on CED instead of BW.

**WW** ..... Weaning Weight and **YW** .... Yearling Weight – Predicts differences in weight at weaning and yearling. While selection based on these growth measures can increase your payweight, be cautious what the bull's other EPDs are.

**Milk** .... Milk – Predicts differences in weaning weight of daughter's progeny due to milk production.

**ME** ..... Maintenance Energy – Selecting bulls with a lower ME EPD will decrease the amount of feed his daughters will require to maintain body weight.

**HPG**..... Heifer Pregnancy – Retaining heifers? Select bulls with a high HPG to increase the percentage of exposures that result in a calving observation.

**CEM** .... Calving Ease Maternal – Another number to pay attention to if you are retaining heifers. Selecting bulls with a high CEM will increase the probability of those daughters calving unassisted.

**STAY**.... Stayability – The most important trait if your goal is developing cows that stay productive, thus increasing your profitability. Bulls that have a high Stay EPD are expected to sire daughters that remain productive in the herd until at least 6 years of age.

**MARB** .. Marbling Score – Select bulls with high MARB EPD to increase the number of progeny that grade Choice or Prime.

**YG** ..... Yield Grade – Marketing calves on a grid? Placing selection pressure on YG EPD will decrease the number of YG discounts on grid-marketed progeny.

**CW**..... Carcass Weight – Selecting bulls with a high CW EPD will increase the weight of the hanging carcass, which directly impacts revenue.

**REA** ..... Rib Eye Area – Need to add muscle? Select bulls with a high REA EPD to increase rib eye area, which favorably increases Yield Grade.

**FAT** ..... Backfat – Need to reduce waste in carcasses? Select bulls with a low FAT EPD to reduce backfat, which favorably increases Yield Grade.

**Ranch Tested. Rancher Trusted.**

# Red Angus

(940) 387-3502 | [RedAngus.org](http://RedAngus.org)



*For more information on EPDs, visit [redangus.org](http://redangus.org).*

# Welcome to Bowles J5 Red Angus 2015 Annual Production Sale at Glasgow, MT

We have really worked at getting our cattle herd as trouble free as we can. Not only breeding for calving ease but judging and culling our cows for maternity, udder quality, structure and disposition, and our bulls need to be clean sheathed and have adequate testicle shape and development. Trying to balance the cowherd leads us to consider much more than what you can see or can read in the EPD's or even see in the live animal. Our goal is to produce cattle that make your life easier, and ours too. As always we are very hard on our cattle to make sure that we offer you the best possible animals that we can. That means they are structurally sound, thick and long with good dispositions, to make them easy to deal with, easy to live with, and very easy to look at. Whatever your operation needs we should have a number of bulls to fit any criteria that you are looking for.

As always we feed and take care of our bulls and replacement heifers on our ranch located between Chinook and Harlem Montana on the Milk River. This situation gives us the opportunity to truly know the individuals that we are raising and we get to make sure that they are completely sound so that we can offer for sale only the best. These animals are not just shoveled feed but are developed on a diet of grass hay, sorghum sudan hay, and a CHS Bull Challenger pellet. For most of us our cattle need to be able to utilize grass as their main feed source. We feel that keeping them used to this diet is the best way for them to stay in the herd for the long haul while still getting the bulls to a point of maturity to find their true genetic potential. We feel like we have them in condition to go straight to work, without watching them melt away trying to make a living on pasture.

As a family we would like to thank you for your interest in our program and hope that your lives continue to be as blessed as ours. Doing what we love, living off the land, raising the cattle that we enjoy. With our friends and family that we love, keeping us going through the good times and the bad, we look forward to seeing you all on April 2.





REFERENCE SIRE

**BUF CRK EASY GOING U032**

DOB: 4/24/2008 • 1260015 • Tattoo: U032/VC

- BFCK CHEROKEE CNYN 4912
- BUF CRK GOLD MEDAL L091
- BUF CRK EILEEN 5521
- BUF CRK MEDALLION N328**
- BUF CRK BARNEY 3474
- BUF CRK BELGA 6114
- BUF CRK BELGA 1040E
- BKT JULIAN 7526 G
- BECKTON JULIAN GG B571
- BKT MARTA 9A13 JL
- BUF CRK PRIMROSE M364**
- BUF CRK CNTRCHIEF 4358
- BUF CRK PRIMROSE 5176
- BUF CRK PRIMROSE 3150

*Easy Going is a sire that fits right in to our program. His daughters are productive with outstanding udders and maternal ability. His sons combine calving ease solid growth and thickness.*



**BUF CRK EASY GOING U032**

CED	BW	WW	YW	MILK	TM	ME	HPG	CEM	STAY	MARB	REA	FAT
13	-7.2	48	70	26		-3	13	5	15	0.55	-0.23	0.02

REFERENCE SIRE

**BUF CRK LANCER-F L297**

DOB: 4/6/2001 • 795538 • Tattoo: L297/VC

- BECKTON LANCER 9380
- BECKTON LANCER T A664
- BECKTON COCA 9119
- BECKTON LANCER F442 T**
- BECKTON DOMINOR 9455
- BKT SUFFEINA A828 DM
- BKT SUFFEINA 9493 TT
- SCHULER IOWA 527-615
- BUF CRK IOWA 2886
- BUF CRK MARIGOLD1230
- BUF CRK LASS 4158**
- COPPER TOP CHIEF 301
- BUF CRK LASS 1559
- BUF CRK LASS VC 981

*Lancer is one of the very best heifer bulls that we have ever used. His daughters are making a name for themselves not only here but around the country. He is a calving ease bull that produces females with legitimate power. Use him to propel your herd to the next level.*



CED	BW	WW	YW	MILK	TM	ME	HPG	CEM	STAY	MARB	REA	FAT
21	-6.5	52	70	26		-6	6	3	13	0.40	0.08	0.01

REFERENCE SIRE

**VGW COLUMBIA 206**

DOB: 2/8/2012 • 1541897 • Tattoo: 206/VGW

- BKT JULIAN 7526 G
- BECKTON JULIAN GG B571
- BKT MARTA 9A13 JL
- MESSMER COLUMBIA W054**
- LELAND MARIAS 271K
- MESSMER PANDORA M186
- MESSMER PANDORA 9976
- BECKTON EPIC K5 P071
- BECKTON EPIC S163 K5
- BECKTON LANA P073
- VGW S163-INDIGO 1058**
- VGW GAME PLAN 508
- VGW GP-INDIGO 0727
- VGW MA-INDIGO 0135

*Dark red and thick with tremendous muscle pattern. We saw a fair amount more power than we expected from him. Still a very complete package.*



CED	BW	WW	YW	MILK	TM	ME	HPG	CEM	STAY	MARB	REA	FAT
7	-2.5	62	97	26		2	11	6	15	0.91	0.21	0.03



REFERENCE SIRE

**BECKTON WARRIOR Z314 N6**

DOB: 3/18/12 • 1544704 • Tattoo: Z314/BKT

- BECKTON WARRIOR T1 H281
- BECKTON WARRIOR N645 T1
- BECKTON ROSE H074 EP
- BECKTON WARRIOR U636 J5**
- BECKTON JULIAN GG B571
- BECKTON LYDIA H159 JL
- BECKTON LYDIA D386
- BECKTON NEPTUNE R1 J245
- BECKTON NEXUS L016
- BECKTON COCA J276 CL
- BECKTON COCA T454 NX**
- BECKTON CODY V E023
- BECKTON COCA P597 CD
- BECKTON COCA G112 NM

*Calving ease with extra muscle and pattern with awesome feet in a dark red package. Our pick of Beckton's 2010 sale. This is a bull that covers an awful lot of bases. He is a high libido bull that has bred over 70 head of heifers naturally in his first two years on the job.*

CED	BW	WW	YW	MILK	TM	ME	HPG	CEM	STAY	MARB	REA	FAT
12	-4.0	54	91	20		0	15	6	11	0.58	-0.17	0.02

REFERENCE SIRE

**J5 MAESTRO 83X**

DOB: 3/21/2010 • 1368532 • Tattoo: 83X/JJTB

- BECKTON LANCER T A664
- BECKTON LANCER F442 T
- BKT SUFFEINA A828 DM
- BUF CRK LANCER-F L297**
- BUF CRK IOWA 2886
- BUF CRK LASS 4158
- BUF CRK LASS 1559
- GLACIER CUB 446
- MLK CRK CUB 722
- MLK CRK LAKOTA 152-HOBO
- SJRA 722 GLORYANNE 5033**
- SHOC HIRB-LS RAMBLERC62
- JMI C62 GLORY LASS
- SJRA GS GLORYA

*A bull that we have used on heifers and cows with good success. His first daughters have nice tight udders, but milk like a dream. He seems to be putting some pretty good spread type bulls together. Sireing length of body and super fronted cattle.*

CED	BW	WW	YW	MILK	TM	ME	HPG	CEM	STAY	MARB	REA	FAT
9	-4.9	50	76	26		5	6	3	8	0.35	-0.03	0.02



REFERENCE SIRE

**RED EXALTATION 0105**

DOB: 3/01/2010 • 1401010 • Tattoo: 0105/RED

- SSS TRAVELER 362J
- RED SSS TRAVELER 211M
- RED SS GOLD EDGE 647F
- VGW EXCELL 663**
- RED MAC LEGACY 105L
- VGW LE-STAR 0348
- VGW LIGHT-STAR 9721
- RED FLAME 0601
- HLG MR. FLAME-5118
- HLG MISS CHP 718
- RED FRANNY 8011**
- RED CHARLIE 2001
- RED CHARLEEN 6709
- RED 3207

*This bull was mom and I's pick from Redlands winter sale. He does a good job of moderating birth weight and still putting pounds there at weaning. Another bull with a different line of genetics to build from. That fits in to our program goals.*

CED	BW	WW	YW	MILK	TM	ME	HPG	CEM	STAY	MARB	REA	FAT
8	-4.0	47	77	20		-2	9	6	9	0.38	-0.11	0.00





**REFERENCE SIRE**

**5L TRADESMAN X742-356Y**

DOB: 3/23/2011 • 1450329 • Tattoo: 356Y/FLR

O C C LEGEND 616L  
 5L TRADITION 203-6145  
 5L HAZEL 1821-203  
**5L TRADESMAN 1715-6237**  
 5L TRAVELING GRAND 5113  
 5L LAKOTA 41C-1715  
 BASIN LAKOTA C999  
  
 5L NORSEMAN KING 2291  
 5L SIGNATURE 5615  
 5L RUBY 199-01  
**XXX STARLIGHT 742 DA**  
 XXX ROLLING WHEEL 4176M  
 XXX STARLIGHT 6102 DA  
 XXX STARLIGHT 2157 DA

*This Tradesman bull brings a lot to the table he adds growth and thickness and also has tremendous pattern. His son's will stand out for their shape and thickness.*



CED	BW	WW	YW	MILK	TM	ME	HPG	CEM	STAY	MARB	REA	FAT
5	-1.2	57	100	21	50	-5	11	2	11	0.32	0.18	0.06

**REFERENCE SIRE**

**3C WIDE MILLINIUM 57Z**

DOB: 2/20/2012 • 1511944 • Tattoo: 57Z/3C

LJC LANCER 806  
 LJC MISSION STATEMENT P27  
 LJC HANNAH 106  
**LAUBACH WIDE STATEMENT 742**  
 VGW FOREFRONT 104  
 LAUBACH RACHEL 330  
 RED RACHEL 0017K  
  
 LCHMN HIGH YIELD 1802C  
 NEO-SHO MILLENIUM 065G  
 MS NEO-SHO 2131 C302  
**3C MILLINIUM ANGEL 733S**  
 DFR GOLDEN MONU 31DA  
 3C GOLDEN ANGEL 628L  
 3C ANGELS KEY 37G

*Long thick and deep bodied. His first calf crop has a lot of shape and dimension.*

**REFERENCE SIRE**

**TJS EPIC KING X044**

DOB: 3/22/2010 • 1386055 • Tattoo: X044/TJS

BECKTON EPIC D404  
 BECKTON EPIC K F075  
 BECKTON BELGA D483 KR  
**TR EPIC ST618**  
 BECKTON JULIAN GG B571  
 BECKTON KIT F468 JL  
 BECKTON KIT A517 NP  
  
 VGW KING OF THE WEST  
 5L NORSEMAN KING 2291  
 NORSEMAN 1312 PJM  
**TJS LAKOTA U8133**  
 LMAN ROBIN HOOD 1174B  
 BLUE SPRUCE LAKOTA 30F  
 BLUE SPRUCE LAKOTA 98D

*Thick and Powerful. his sons are extra stout.*

CED	BW	WW	YW	MILK	TM	ME	HPG	CEM	STAY	MARB	REA	FAT
9	-3.1	56	94	23	9	13	9	10	10	0.43	0.37	0.00

CED	BW	WW	YW	MILK	TM	ME	HPG	CEM	STAY	MARB	REA	FAT
2	0.3	57	104	31		-2	10	4	11	0.25	0.44	0.02



# 1 J5 O B1 KANOBI

DOB: 2/17/2014 • 1730770 • Tattoo: B1/JJTB



LOT 1

RED CROWFOOT OLE'S OSCAR  
 RED SSS OLY 554T  
 RED SSS GOLD EDGE 77R  
**5L SOLITAIRE 3769-33Y**  
 5L SDESTINATION 893-6215  
 5L ROXIE 2415-3769  
 5L ROXIE 2142-2415  
 5L TRADITION 203-6145  
 5L TRADESMAN 1715-6237  
 5L LAKOTA 41C-1715  
**5L TESS 4097-443Z**  
 5L HEAVY TRAVELER 5973  
 5L TESS 1704-4097  
 5L TESS 5166-1704



RATIO		
BW	76	97
WW	680	100
YW	1032	100
SC-FR	35.5	

CED	BW	WW	YW	MILK	TM	ME	HPG	CEM	STAY	MARB	REA	FAT
3	-1.4	59	97	11	41	1	12	5	9	0.40	0.30	0.02

MPPA 100.0

A very nice bull out of a bred heifer we purchased from the 5L program of Sheridan, MT. He has very good balance and looks like he should be a heifer bull. May the force be with you.

# 2 J5 L297 MR FIXIT B8

DOB: 2/22/2014 • 1730731 • Tattoo: B8/JJTB

BECKTON LANCER T A664  
 BECKTON LANCER F442 T  
 BKT SUFFEINA A828 DM  
**BUF CRK LANCER-F L297**  
 BUF CRK IOWA 2886  
 BUF CRK LASS 4158  
 BUF CRK LASS 1559



RED SVR GANGSTER 14S  
 RED NORTHLINE FAT TONY 605U  
 RED NORTHLINE RUBY 0305N  
**BCRR MS WIX 230Z**  
 CONNEALY FRONTLINE  
 PAULS MISS WIX 563  
 MISS WIX 8011 OF MC CUMBER

RATIO		
BW	85	108
WW	688	100
YW	1101	100
SC-FR	35.5	

CED	BW	WW	YW	MILK	TM	ME	HPG	CEM	STAY	MARB	REA	FAT
14	-2.1	54	81	27	54	-5	7	4	11	.26	0.26	.01

MPPA 100.0

Lots of muscle pattern in a medium sized package. His dam was purchased from the NILE from Bullis Creek ranch of Nebraska. Dam side of pedigree is total outcross and Lancer is still Lancer, they just do it a little better than most.



LOT 2

# 3 J5 EG HORIZON B9

DOB: 2/22/2014 • 1730738 • Tattoo: B9/JJTB



LOT 3

BUF CRK MEDAL L091  
 BUF CRK MEDALLION N328  
 BUF CRK BELGA 6114  
**BUF CRK EASY GOING U03Z**  
 BECKTON JULIAN GG B571  
 BUF CRK PRIMROSE M364  
 BUF CRK PRIMROSE 5176



BECKTON LANCER F442 T  
 BUF CRK LANCER-F L297  
 BUF CRK LASS 4158  
**J5 L297 REBELLA 69Z**  
 BJR JR 105  
 JJTB 105 REBELLA 601  
 CFLD REBELLA 954-4029

RATIO		
BW	78	100
WW	660	98
YW	1012	100
SC-FR	35	

CED	BW	WW	YW	MILK	TM	ME	HPG	CEM	STAY	MARB	REA	FAT
14	-4.7	50	75	24	49	-1	10	6	13	.46	-0.08	0.01

MPPA 99.2.

What a combination of cattle in one package, this guy is a complete heifer bull and to top it off he is out of a first calf heifer who did a tremendous job on her first try. Rebella 69Z still bred back early, she was our first 3 year old to calve this year. A lot of style, thickness, and calving ease.



## 4 J5 J5 EXA DELUXE B11

DOB: 2/23/2014 • 1730654 • Tattoo: B11/JJTB

RED SSS TRAVELER 211M  
 VGW EXCELL 663  
 VGW LE-STAR 0348  
**RED EXALTATION 0105**  
 HLG MR. FLAME-5118  
 RED FRANNY 8011  
 RED CHARLEEN 6709



BECKTON LANCER F442 T  
 BUF CRK LANCER-F L297  
 BUF CRK LASS 4158

**JJTB COUNTESS 7008**

FOSTER MAKE MY DAY 2086  
 FOSTER COUNTESS 4150  
 FORSTER COUNTESS 4150

		RATIO
BW	68	79
WW	629	94
YW	986	96
SC-FR	36.5	

CED	BW	WW	YW	MILK	TM	ME	HPG	CEM	STAY	MARB	REA	FAT
10	-7.3	37	62	22	41	-4	9	5	9	0.42	-0.11	0.00

MPPA 98.0.

Really nice. This combination worked well. there are 3/4 brothers throughout the sale

## 5 J5 Z314 WARRIOR B21

DOB: 2/27/2014 • 1730757 • Tattoo: B21/JJTB

BECKTON WARRIOR N645 T1  
 BECKTON WARRIOR U636 J5  
 BECKTON LYDIA H159 JL  
**BECKTON WARRIOR Z314 N6**  
 BECKTON NEXUS L016  
 BECKTON COCA T454 NX  
 BECKTON COCA P597 CD



BUF CRK LANCER-F L297  
 J5 MAESTRO 83X  
 SJRA 722 GLORYANNE 5033

**J5 83X BLOCKANA 5Z**

HRR TITAN 727  
 J5 727 BLOCKANA  
 JJTB ROCKANNA 528

		RATIO
BW	79	101
WW	661	98
YW	950	94
SC-FR	37	

CED	BW	WW	YW	MILK	TM	ME	HPG	CEM	STAY	MARB	REA	FAT
10	-3.4	49	74	21	46	2	11	5	10	0.49	-0.13	0.02

MPPA 99.2.

Heifer bull. He is dark red and extremely smooth. A nice package here.



LOT 7

## 6 J5 L297 BLADE B28

DOB: 3/02/2014 • 1730733 • Tattoo: B28/JJTB

BECKTON LANCER T A664  
 BECKTON LANCER F442 T  
 BKT SUFFEINA A828 DM  
**BUF CRK LANCER-F L297**  
 BUF CRK IOWA 2886  
 BUF CRK LASS 4158  
 BUF CRK LASS 1559



RED CROWFOOT RAMBLER 1024L  
 CBR RAM 4373-8306  
 CBR DYNADAK 50YT-4373

**J5 8306 QUEEN 110Z**

BFCCK CHEROKEE CNYN 4912  
 RR'S COPPER QUEEN 5057  
 RRS COPPER QUEEN 9808

		RATIO
BW	77	98
WW	664	98
YW	1028	102
SC-FR	35	

CED	BW	WW	YW	MILK	TM	ME	HPG	CEM	STAY	MARB	REA	FAT
13	-3.5	53	81	23	50	-4	9	2	13	.38	0.11	0.01

MPPA 99.2.

This bull was hard to let go. If you are a fan of the Lancer-f L297 cattle this one will hold that standard up. Calving ease combined with function and stayability. Out of another first calf heifer that bred back early. He really looks and acts like his daddy did.

## 7 J5 EXA YOU BETCHA B30

DOB: 3/2/2014 • 1730713 • Tattoo: B30/JJTB

RED SSS TRAVELER 211M  
 VGW EXCELL 663  
 VGW LE-STAR 0348  
**RED EXALTATION 0105**  
 HLG MR. FLAME-5118  
 RED FRANNY 8011  
 RED CHARLEEN 6709



BECKTON LANCER F442 T  
 BUF CRK LANCER-F L297  
 BUF CRK LASS 4158

**J5 L297 QUEEN 115Y**

BJR MONU 4X-303  
 LMG MISS QUEEN 5004  
 LMG QUEEN 648

		RATIO
BW	74	89
WW	690	104
YW	1048	100
SC-FR	38	

CED	BW	WW	YW	MILK	TM	ME	HPG	CEM	STAY	MARB	REA	FAT
8	-4.7	49	76	22	46	1	8	5	10	0.31	-0.03	-0.01

MPPA 104.0.

Take a look here, Shape, Style, and Function, this is what we're aiming at. You Betcha really hit the mark. A herd bull and heifer bull in one anima. You can use him anywhere and could probably use him everywhere. His ears are short, but his body is long and his feet are great.

## 8 J5 356 MR T B34

DOB: 3/3/2014 • 1730780 • Tattoo: B34/JJTB

5L TRADITION 203-6145  
 5L TRADESMAN 1715-6237  
 5L LAKOTA 41C-1715  
**5L TRADESMAN X742-356Y**  
 5L SIGNATURE 5615  
 XXX STARLIGHT 742 DA  
 XXX STARLIGHT 02 DA



MA JOBIN HOOD 174B  
 CFLI EB MA JOBIN HOOD  
 D MELA 803-009

**LAZY J & J BEA Y QUEEN 38**

BJR MAKE MY DAY 981  
 GMRA MESA MAID 949  
 GMRA MESA MAID 324

		RATIO
BW	66	77
WW	548	82
YW	943	90
SC-FR		

CED	BW	WW	YW	MILK	TM	ME	HPG	CEM	STAY	MARB	REA	FAT
7	-7.0	30	63	25	40	6	10	6	10	0.48	0.02	0.02

MPPA 101.8.

Heifer bull.

## 9 J5 EXA EXTRA B39

DOB: 3/4/2014 • 1730650 • Tattoo: B39/JJTB



LOT 9

RED SSS TRAVELER 211M  
 VGW EXCELL 663  
 VGW LE-STAR 0348  
**RED EXALTATION 0105**  
 HLG MR. FLAME-5118  
 RED FRANNY 8011  
 RED CHARLEEN 6709



												RATIO		
												BW	89	103
												WW	645	96
												YW	990	96
												SC-FR	34	

CED	BW	WW	YW	MILK	TM	ME	HPG	CEM	STAY	MARB	REA	FAT
8	-1.9	55	81	16	44	2	9	5	10	0.35	0.04	-.01

MPPA 96.5 There is a little more power back on the cow side of the pedigree, through the Shoco Rambo cow. Good style and quality here.

## 10 J5 83X MY POWER B40

DOB: 3/4/2014 • 1730673 • Tattoo: B40/JJTB

**J5 MAESTRO 83X**

BECKTON LANCER F442 T  
 BUF CRK LANCER-F L297  
 BUF CRK LASS 4158  
 MLK CRK CUB 722  
 SJRA 722 GLORYANNE 5033  
 JMI C62 GLORY LASS



**JJTB DB COPPER QUEEN 856**

FISCHERS TREND 3595  
 FISCHER DROUGHT BUSTER 588  
 BECKTON SARA L295 HU  
 BFCK CHEROKEE CNYN 4912  
 RR'S COPPER QUEEN 5057  
 RRS COPPER QUEEN 9808

			RATIO	
BW	100	116		
WW	682	101		
YW	987	96		
SC-FR	38.5			

CED	BW	WW	YW	MILK	TM	ME	HPG	CEM	STAY	MARB	REA	FAT
4	1.2	62	84	23	54	2	7	2	9	0.33	0.08	0.02

MPPA 96.5.  
 Great length and style here.

## 11 J5 EXA EXTRA B43

DOB: 3/6/2014 • 1730646 • Tattoo: B43/JJTB 2-100%

RED SSS TRAVELER 211M  
 VGW EXCELL 663  
 VGW LE-STAR 0348  
**RED EXALTATION 0105**  
 HLG MR. FLAME-5118  
 RED FRANNY 8011  
 RED CHARLEEN 6709



												RATIO		
												BW	82	95
												WW	655	97
												YW	1081	105
												SC-FR	36	

CED	BW	WW	YW	MILK	TM	ME	HPG	CEM	STAY	MARB	REA	FAT
4	-3.8	46	83	22	45	6	10	7	7	0.42	-0.13	0.00

MPPA 101.6.  
 Again a lot of shape and mass to this guy. I think that you'll like his style.

## 12 J5 EK THOR B44

DOB: 3/6/2014 • 1730678 • Tattoo: B44/JJTB

**TJS EPIC KING X044**

BECKTON EPIC K F075  
 TR EPIC ST618  
 BECKTON KIT F468 JL  
 5L NORSEMAN KING 2291  
 TJS LAKOTA U8133  
 BLUE SPRUCE LAKOTA 30F



**BOWLES 5796 GLORYA 972**

RED 3391  
 RED NIMO 5796  
 JINGLEBOB EVA 116  
 FORSTER CANNON 2152  
 JJTB CNN GLORYA 519  
 SJRA C62 GLORYA

			RATIO	
BW	86	99		
WW	644	96		
YW	1047	102		
SC-FR	34.5			

CED	BW	WW	YW	MILK	TM	ME	HPG	CEM	STAY	MARB	REA	FAT
2	-0.9	53	93	25	52	-1	10	4	9	0.34	0.22	0.01

MPPA 96.9.  
 Extra muscle and thickness here in a great genetic package. MPPA doesn't always tell the whole story, his mom always calves early and weans a big calf. Thor has the kind of shape and dimension that you can build a herd around. Dam also has a wonderful udder.



LOT 12



# 13

## J5 EK KING ME B46

DOB: 3/7/2014 • 1730685 • Tattoo: B46/JJTB

BECKTON EPIC K F075  
 TR EPIC ST618  
 BECKTON KIT F468 JL  
**TJS EPIC KING X044**  
 5L NORSEMAN KING 2291  
 TJS LAKOTA U8133  
 BLUE SPRUCE LAKOTA 30F



LOT 13

													RATIO	
											BW	90	104	
											WW	670	101	
											YW	1050	101	
											SC-FR	39		

CED	BW	WW	YW	MILK	TM	ME	HPG	CEM	STAY	MARB	REA	FAT
4	-0.8	53	87	28	54	-4	11	6	12	0.53	0.27	0.01

MPPA 103.6.  
 Another Epic King bull that is long thick and deep, out of a cow with a very calm disposition. He does have a bit of a dark spot around his right eye. A very nice complete package.

# 14

## J5 EK HERO B53

DOB: 3/9/2014 • 1730690 • Tattoo: B53/JJTB

BECKTON EPIC K F075  
 TR EPIC ST618  
 BECKTON KIT F468 JL  
**TJS EPIC KING X044**  
 5L NORSEMAN KING 2291  
 TJS LAKOTA U8133  
 BLUE SPRUCE LAKOTA 30F



													RATIO	
											BW	88	102	
											WW	639	96	
											YW	1036	99	
											SC-FR	38		

CED	BW	WW	YW	MILK	TM	ME	HPG	CEM	STAY	MARB	REA	FAT
5	-1.5	48	79	26	49	-7	11	1	13	0.45	0.30	-0.1

MPPA 99.1.  
 Extensive muscle and thickness in a moderate package. The great Beckton Kit F 468 JL cow is twice in his pedigree in the same spot top and bottom.



# 15

## J5 356 BIG TIME B54

DOB: 3/9/2014 • 1730777 • Tattoo: B54/JJTB

5L TRADITION 203-6145  
 5L TRADESMAN 1715-6237  
 5L LAKOTA 41C-1715  
**5L TRADESMAN X742-356Y**  
 5L SIGNATURE 5615  
 XXX STARLIGHT 742 DA  
 XXX STARLIGHT 6102 DA



													RATIO	
											BW	105	123	
											WW	761	100	
											YW	1192	100	
											SC-FR	38		

CED	BW	WW	YW	MILK	TM	ME	HPG	CEM	STAY	MARB	REA	FAT
-1	4.0	53	88	26	53	6	11	2	12	0.23	-0.08	-0.1

MPPA 105.0.  
 Power and style you can go ahead and add at least 20 points to his weaning and yearling EPD's. Dam is a big framed cow that breeds early and has a great udder.

# 16

## J5 83X MAESTRO B56

DOB: 3/9/2014 • 1730671 • Tattoo: B56/JJTB



LOT 16

BECKTON LANCER F442 T  
 BUF CRK LANCER-F L297  
 BUF CRK LASS 4158  
**J5 MAESTRO 83X**  
 MLK CRK CUB 722  
 SJRA 722 GLORYANNE 5033  
 JMI C62 GLORY LASS



RED FLYING K PAT 43C  
 RED PATRICK 5278  
 RED PATSY 8043  
**JJTB PAT LOLA 807**  
 GLACIER SINOPAH 942  
 BUF CRK LOLA L039  
 BUF CRK LOLA 5928

RATIO		
BW	89	103
WW	640	95
YW	951	92
SC-FR	40	

CED	BW	WW	YW	MILK	TM	ME	HPG	CEM	STAY	MARB	REA	FAT
7	-1.9	53	74	22	49	-3	9	4	10	0.42	-0.02	0.02

MPPA 97.4.

Very long and smooth. Dam is a dark red big bodied cow.

# 17

## J5 356 JESSE JAMES B59

DOB: 3/10/2014 • 11730708 • Tattoo: B59/JJTB

5L TRADITION 203-6145  
 5L TRADESMAN 1715-6237  
 5L LAKOTA 41C-1715  
**5L TRADESMAN X742-356Y**  
 5L SIGNATURE 5615  
 XXX STARLIGHT 742 DA  
 XXX STARLIGHT 6102 DA



BJR HIGH NOON 0621  
 JJTB GUNSLINGER 405  
 ST DONNA 417  
**J5 405 COPPER QUEEN 142X**  
 FISCHER DROUGHT BUSTER 588  
 JJTB DB COPPER QUEEN 856  
 RR'S COPPER QUEEN 5057

RATIO		
BW	84	98
WW	622	93
YW	1002	96
SC-FR	35.5	

CED	BW	WW	YW	MILK	TM	ME	HPG	CEM	STAY	MARB	REA	FAT
5	-2.0	42	72	21	42	-3	10	3	12	0.39	0.03	0.02

MPPA 98.0.

Definitely an attractive and balanced bull that will work across the board, and add thickness and maternal ability to most pedigrees.

# 18

## J5 Z314 WARRIOR NEZ 409

DOB: 3/10/2014 • 1730739 • Tattoo: 409/JJTB

BECKTON WARRIOR N645 T1  
 BECKTON WARRIOR U636 J5  
 BECKTON LYDIA H159 JL  
**BECKTON WARRIOR Z314 N6**  
 BECKTON NEXUS L016  
 BECKTON COCA T454 NX  
 BECKTON COCA P597 CD



5L SIGNATURE 5615  
 5L MATS SIGNAL 589-87V  
 XXX MATTIE 589 HM  
**J5 87V PENELOPE 6Z**  
 FISCHERS GRAND DAY 410  
 JJTB GRAND PENELOPE 690  
 LMB ST PENELOPE 332

RATIO		
BW	67	86
WW	669	99
YW	998	99
SC-FR	36	

CED	BW	WW	YW	MILK	TM	ME	HPG	CEM	STAY	MARB	REA	FAT
4	-4.2	54	88	21	48	2	13	3	10	0.53	0.00	0.01

MPPA 99.6.

A really nice heifer bull that is good from end to end. Another dark red Warrior son with great style.



LOT 19

# 19

## J5 206 TOO COOL B61

DOB: 3/10/2014 • 1730635 • Tattoo: B61/JJTB

BECKTON JULIAN GG B581  
 MESSMER COLUMBIA W054  
 MESSMER PANDORA M186  
**VGW COLUMBIA 206**  
 BECKTON EPIC S163 K5  
 VGW S163-INDIGO 1058  
 VGW GP-INDIGO 0727



5L CONQUEST 15-1129  
 5L CONQUISTADOR 4012  
 5L RUBY HO 72-490  
**JJTB CNQ ROXIE 577**  
 BUF CRK HOBO 1961  
 JJTB 0148  
 XXX ROXIE 9104 MR

RATIO		
BW	90	104
WW	717	107
YW	1104	107
SC-FR	37.5	

CED	BW	WW	YW	MILK	TM	ME	HPG	CEM	STAY	MARB	REA	FAT
10	-2.4	55	84	23	51	2	11	9	13	0.72	0.05	0.01

MPPA 99.8.

Long and full of beef. This guy has been on top for a long time. He has just never had a hiccup. Dam is one that you don't notice until you see the calf that stands next to her every year. This guy is a herd bull.



**20****J5 83X CAPTAIN B63**

DOB: 3/11/2014 • 1730638 • Tattoo: B63/JJTB

BECKTON LANCER F442 T  
BUF CRK LANCER-F L297  
BUF CRK LASS 4158**J5 MAESTRO 83X**MLK CRK CUB 722  
SJRA 722 GLORYANNE 5033  
JMI C62 GLORYANNE L58BECKTON WARRIOR N645 T1  
BECKTON WARRIOR U636 J5  
JJTB WR LANA 588BASIN HOBO 79E  
BECKTON LANA K189 HR  
BECKTON LANA B552 PCS

		RATIO	
BW	92	106	
WW	632	94	
YW	1036	101	
SC-FR			

CED	BW	WW	YW	MILK	TM	ME	HPG	CEM	STAY	MARB	REA	FAT
9	-1.9	56	92	19	47	9	12	5	8	0.29	-1.0	0.01

MPPA 96.6.

**21****J5 EK KING JAMES B65**

DOB: 3/11/2014 • 1730781 • Tattoo: B65/JJTB

BECKTON EPIC K F075  
TR EPIC ST618  
BECKTON KIT F468 JL**TJS EPIC KING X044**5L NORSEMAN KING 2291  
TJS LAKOTA U8133  
BLUE SPRUCE LAKOTA 30FBEIBER MAKE MIMI 7249  
NSF BOND L007  
MS NSF PROOF POSITIVE J**JJTB MARTHA BD 428**BASIN RAINMAKER 309G  
LMB ST MARTHA 204  
LMB ST MARTHA 804

		RATIO	
BW	91	106	
WW	718	108	
YW	1071	103	
SC-FR	39		

CED	BW	WW	YW	MILK	TM	ME	HPG	CEM	STAY	MARB	REA	FAT
6	-0.6	51	83	26	52	-1	11	5	10	0.33	0.14	0.01

MPPA 99.5.

Absolutely massive. King James is one of the best in the game. Remember if you want cattle with length and dimension usually you are going to have birth weights around that 90 mark. If anything gets pulled around here they are pulled from the sale.



LOT 22

**22****J5 356 STOUT MASTER B67**

DOB: 3/12/2014 • 1730677 • Tattoo: B67/JJTB

5L TRADITION 203-6145  
5L TRADESMAN 1715-6237  
5L LAKOTA 41C-1715**5L TRADESMAN X742-356Y**5L SIGNATURE 5615  
XXX STARLIGHT 742 DA  
XXX STARLIGHT 6102 DABECKTON LANCER F442 T  
BUF CRK LANCER-F L297  
BUF CRK LASS 4158**JJTB DYN LANCER 894**VGW SECRETE 547  
VGW 547 DYN 9926  
VGW DYN-DES 9566

		RATIO	
BW	96	111	
WW	694	103	
YW	1120	109	
SC-FR	36		

CED	BW	WW	YW	MILK	TM	ME	HPG	CEM	STAY	MARB	REA	FAT
8	0.1	53	87	22	48	-5	8	2	11	0.30	0.03	0.02

MPPA 100.2.

His name says it all. A cow bull that you will love the calves out of. Bulls with dimension like this calf like 85 pounders but give you another 10 lbs head start.

**23****J5 Z314 BATTLE CRY B80**

DOB: 3/14/2014 • 1730736 • Tattoo: B80/JJTB

BECKTON WARRIOR N645 T1  
BECKTON WARRIOR U636 J5  
BECKTON LYDIA H159 JL**BECKTON WARRIOR Z314 N6**BECKTON NEXUS L016  
BECKTON COCA T454 NX  
BECKTON COCA P597 CD5L SIGNATURE 5615  
5L MATS SIGNAL 589-87V  
XXX MATTIE 589 HM**J5 87V HEIRESS 7Z**BJR MONU 4X-303  
LMG MISS QUEEN 5004  
LMG QUEEN 648

		RATIO	
BW	84	106	
WW	750	111	
YW	1131	112	
SC-FR	37.5		

CED	BW	WW	YW	MILK	TM	ME	HPG	CEM	STAY	MARB	REA	FAT
5	-0.5	64	104	20	52	4	12	4	11	0.44	0.01	0.00

MPPA 104.4.

Long and thick topped, there is a lot to like in this guy. On her first try 7Z produced Battle Cry. A bigger framed Warrior son that should cover a lot of cows and sire calves with the ability to grow and show. \$\$\$ :-)! Out of the same cow family as lot 7.



LOT 23

**24****J5 REBEL KING B83**

DOB: 3/14/2013 • COMMERCIAL • Tattoo: B83/JJTB

BECKTON EPIC K F075  
 TR EPIC ST618  
 BECKTON KIT F468 JL  
**TJS EPIC KING X044**  
 5L NORSEMAN KING 2291  
 TJS LAKOTA U8133  
 BLUE SPRUCE LAKOTA 30F



CFLD REBELLAS ROBINHOOD  
 FEDDES REBEL 003  
 FED'S OSCE 396  
**J5 003 FIREFLY 7X**  
 RED PERKS 5349  
 JJTB PKS FIREFLY 839  
 JJTB 105 FIREFLY 600

		RATIO
BW	88	
WW	765	10/21
YW	1100	3/9
SC-FR	37	

CED	BW	WW	YW	MILK	TM	ME	HPG	CEM	STAY	MARB	REA	FAT

Bigger framed super stylish bull with all the right parts in all the right places. Use him to improve almost any trait. Including udder quality thickness length and structure. He should also improve carcass and milking ability.

**25****J5 Z314 WARRIOR B93**

DOB: 3/16/2014 • 1730764 • Tattoo: B93/JJTB

BECKTON WARRIOR N645 T1  
 BECKTON WARRIOR U636 J5  
 BECKTON LYDIA H159 JL  
**BECKTON WARRIOR Z314 N6**  
 BECKTON NEXUS L016  
 BECKTON COCA T454 NX  
 BECKTON COCA P597 CD



5L SIGNATURE 5615  
 5L MATS SIGNAL 589-87V  
 XXX MATTIE 589 HM  
**J5 87V MARIGOLD 3Z SK**  
 BUF CRK BARNUM 5595  
 BUF CRK MARIGOLD L172  
 BUF CRK MARIGOLD 2764

		RATIO
BW	84	106
WW	675	100
YW	987	98
SC-FR	37.5	

CED	BW	WW	YW	MILK	TM	ME	HPG	CEM	STAY	MARB	REA	FAT
8	-2.2	50	75	22	47	-2	13	4	11	0.47	-0.13	0.01

MPPA 100.0.  
 We are breeding to have cattle that don't have to be tiny to come out of first calvers, again if we have to pull them they don't make the sale. There is a great pedigree here to stand behind this guy.

**26****J5 356 SMOOTH TRADER B96**

DOB: 3/17/2014 • 1730703 • Tattoo: B96/JJTB

5L TRADITION 203-6145  
 5L TRADESMAN 1715-6237  
 5L LAKOTA 41C-1715  
**5L TRADESMAN X742-356Y**  
 5L SIGNATURE 5615  
 XXX STARLIGHT 742 DA  
 XXX STARLIGHT 6102 DA



RED CROWFOOT RAMBLER 1024L  
 CBR RAM 4373-8306  
 CBR DYNADAK 50YT-4373  
**J5 8306 BRANDI 77X**  
 FRITZ BOOMER 1025  
 JSM MISS BOOMER 656  
 JSG RIGHT TIME GAL 309

		RATIO
BW	89	104
WW	680	102
YW	1043	100
SC-FR	36.5	

CED	BW	WW	YW	MILK	TM	ME	HPG	CEM	STAY	MARB	REA	FAT
6	-0.7	52	84	23	49	-3	8	5	14	0.26	-0.06	0.02

MPPA 102.3.  
 A lot to like here, Tradesman X Ram has worked again. Dark red bull with style length and dimension, backed by generations of high production cows. We are not breeding for one specific trait here, we are breeding for complete cattle. If you are looking to keep replacement heifers you won't find one much better.

**27****J5 EXA AMPLE B97**

DOB: 3/17/2014 • 1730775 • Tattoo: B97/JJTB

RED SSS TRAVELER 211M  
 VGW EXCELL 663  
 VGW LE-STAR 0348  
**RED EXALTATION 0105**  
 HLG MR. FLAME-5118  
 RED FRANNY 8011  
 RED CHARLEEN 6709



GLACIER ARLEE 704  
 GLACIER SINOPAH 942  
 GLACIER KIMA 613  
**BUF CRK GINNIE M782A**  
 BECKTON LANCER T A664  
 SMAN GINNIE 064  
 MESSMER GINNIE 9806

		RATIO
BW	82	96
WW	636	95
YW	966	93
SC-FR	36	

CED	BW	WW	YW	MILK	TM	ME	HPG	CEM	STAY	MARB	REA	FAT
8	-3.0	42	64	24	45	1	8	7	8	0.36	-0.20	0.01

MPPA 102.8.  
 Heifer bull.



LOT 27



**28****J5 356 DEALIN B98**

DOB: 3/17/2014 • 1730709 • Tattoo: B98/JJTB

5L TRADITION 203-6145  
 5L TRADESMAN 1715-6237  
 5L LAKOTA 41C-1715  
**5L TRADESMAN X742-356Y**  
 5L SIGNATURE 5615  
 XXX STARLIGHT 742 DA  
 XXX STARLIGHT 6102 DA



LOT 28

												RATIO		
												BW	90	105
												WW	642	96
												YW	1062	102
												SC-FR	37	

CED	BW	WW	YW	MILK	TM	ME	HPG	CEM	STAY	MARB	REA	FAT
6	-0.9	49	84	19	43	-4	11	3	13	0.41	0.01	0.02

MPPA 97.8.

Great thickness style and muscle expression with length and solid structure. These Tradesman cattle come with a little extra thickness.

**29****J5 EXA STROKER ACE B109**

DOB: 3/19/2014 • 1730651 • Tattoo: B109/JJTB

RED SSS TRAVELER 211M  
 VGW EXCELL 663  
 VGW LE-STAR 0348  
**RED EXALTATION 0105**  
 HLG MR. FLAME-5118  
 RED FRANNY 8011  
 RED CHARLEEN 6709



LCHMN GRANDCANYON 1244G  
 5L POWER STROKE 2549  
 5L FIREFLY 66-32  
**JJTB GLORYA 731**  
 SHOCO HIRB-LS RAMBLERC62  
 SJRA C62 GLORYA  
 SJRA GS GLORYA

RATIO		
BW	83	96
WW	640	95
YW	980	95
SC-FR	37	

CED	BW	WW	YW	MILK	TM	ME	HPG	CEM	STAY	MARB	REA	FAT
3	-2.2	49	78	20	45	-1	11	6	10	0.55	-0.12	0.01

MPPA 99.7.

**30****J5 WM STRETCH B110**

DOB: 3/19/2014 • 1730655 • Tattoo: B110/JJTB 2-100%

LJC MISSION STATEMENT P27  
 LAUBACH WIDE STATEMENT 742  
 LAUBACH RACHEL 330  
**3C WIDE MILLINIUM 57Z**  
 NEO-SHO MILLENIUM 065G  
 3C MILLINIUM ANGEL 733S  
 3C GOLDEN ANGEL 628L



												RATIO		
												BW	100	116
												WW	788	117
												YW	1133	110
												SC-FR	37	

CED	BW	WW	YW	MILK	TM	ME	HPG	CEM	STAY	MARB	REA	FAT
3	1.7	68	102	20	54	6	6	5	8	0.40	0.14	-0.01

MPPA 105.1.

Built on a long line of long thick and heavy muscled cattle. He will get you those bigger weaning weights.

**31****J5 EXA EXTRA B112**

DOB: 3/19/2014 • 1730725 • Tattoo: B112/JJTB

RED SSS TRAVELER 211M  
 VGW EXCELL 663  
 VGW LE-STAR 0348  
**RED EXALTATION 0105**  
 HLG MR. FLAME-5118  
 RED FRANNY 8011  
 RED CHARLEEN 6709



BUF CRK BARNEY 3474  
 HRR TITAN 727  
**J5 727 ROXIE 46Y**  
 BUF CRK HOBO 1961  
 JJTB 0148  
 XXX ROXIE 9104 MR

RATIO		
BW	82	98
WW	705	106
YW	1103	106
SC-FR	37	

CED	BW	WW	YW	MILK	TM	ME	HPG	CEM	STAY	MARB	REA	FAT
10	-3.7	50	78	22	47	-2	10	8	10	0.44	-0.15	-0.01

MPPA 101.1.

A very sharp dark red bull that has really put some good weights together.

**32****J5 83X BOLD LEADER B113**

DOB: 3/19/2014 • 1730664 • Tattoo: B113/JJTB

BECKTON LANCER F442 T  
BUF CRK LANCER-F L297  
BUF CRK LASS 4158**J5 MAESTRO 83X**MLK CRK CUB 722  
SJRA 722 GLORYANNE 5033  
JMI C62 GLORY LASSRED FLYING K PAT 43C  
RED PATRICK 5278  
RED PATSY 8043**JJTB PAT MERCEDES 806**NEO-SHO YAHOO H927  
VGW YA-MERCEDES 0152  
VGW BON-MERCEDES 9717

RATIO		
BW	91	105
WW	703	105
YW	1025	99
SC-FR	38.5	

CED	BW	WW	YW	MILK	TM	ME	HPG	CEM	STAY	MARB	REA	FAT
7	-1.7	51	73	25	51	0	9	5	9	0.41	-0.03	0.02

MPPA 101.1.

Long thick and deep with a little extra style. Again a very complete cow bull. Another bull that was 80 lbs on the eye test but weighed 91 when we picked him up. That happens a lot on these long bodied calves.



LOT 32

**33****J5 83X CRITICAL MASS B114**

DOB: 3/19/2014 • 1730714 • Tattoo: B114/JJTB

BECKTON LANCER F442 T  
BUF CRK LANCER-F L297  
BUF CRK LASS 4158**J5 MAESTRO 83X**MLK CRK CUB 722  
SJRA 722 GLORYANNE 5033  
JMI C62 GLORY LASSMESSMER JOSHUA 019P  
MESSMER PACKER S008  
MESSMER MILLIE 124P**J5 PAC PENNY 8Y**FISCHER'S GRAND DAY 410  
JJTB GRAND PENELOPE 690  
LMB ST PENELOPE 332

RATIO		
BW	91	109
WW	685	103
YW	1112	107
SC-FR	36.5	

CED	BW	WW	YW	MILK	TM	ME	HPG	CEM	STAY	MARB	REA	FAT
4	-0.3	70	109	20	55	6	8	2	9	0.43	0.14	0.02

MPPA 101.2.

The mass needed to sustain the production of your cowherd. Cattle with natural thickness naturally stay around in your herd for a longer period of time. Cattle with style are easier to market as feeders, replacements, and as bred cows. You will get both with this Critical Mass.



Lot 33

**34****J5 356 OUTLAW B115**

DOB: 3/19/2014 • 1730694 • Tattoo: B115/JJTB

5L TRADITION 203-6145  
5L TRADESMAN 1715-6237  
5L LAKOTA 41C-1715**5L TRADESMAN X742-356Y**5L SIGNATURE 5615  
XXX STARLIGHT 742 DA  
XXX STARLIGHT 6102 DAMLN CRK CAPSTONE 901  
FRENZEL KEYSTONE 856  
FRENZEL ABBY S078**FRENZEL FEATHER 002**BIEBER MAKE MIMI 7249  
BIEBER FEATHER 9699  
BIEBER FEATHER 9078

RATIO		
BW	86	101
WW	656	98
YW	973	93
SC-FR	35.5	

CED	BW	WW	YW	MILK	TM	ME	HPG	CEM	STAY	MARB	REA	FAT
6	-1.9	49	74	21	46	1	9	3	11	0.31	-0.09	0.01

MPPA 100.4. It is fitting that our good friend Theron is sitting next to this guy in the catalog. (He's a bit of an outlaw himself.) This bull is moderate and thick with a good deal of style.







Lot 35

## 35 J5 Z314 WARRIOR B118

DOB: 3/20/2014 • 1730755 • Tattoo: B118/JJTB

BECKTON WARRIOR N645 T1  
 BECKTON WARRIOR U636 J5  
 BECKTON LYDIA H159 JL  
**BECKTON WARRIOR Z314 N6**  
 BECKTON NEXUS L016  
 BECKTON COCA T454 NX  
 BECKTON COCA P597 CD



												RATIO	
	BW	79	101										
	WW	695	103										
	YW	1024	101										
	SC-FR	33											
CED	BW	WW	YW	MILK	TM	ME	HPG	CEM	STAY	MARB	REA	FAT	
8	-2.6	56	87	20	48	-3	12	6	11	0.52	-0.11	0.01	

MPPA 101.2. If you want consistent calves, put together a group of these stylish and thick Warrior calves. They are all out of first calf heifers and are really good. This bull has had that great style and shape since he was just a calf.

## 36 J5 REBEL TRADER B121

DOB: 3/20/2013 • COMMERCIAL • Tattoo: B121/JJTB

5L TRADITION 203-6145  
 5L TRADESMAN 1715-6237  
 5L LAKOTA 41C-1715  
**5L TRADESMAN X742-356Y**  
 5L SIGNATURE 5615  
 XXX STARLIGHT 742 DA  
 XXX STARLIGHT 6102 DA



												RATIO	
	BW	80											
	WW	625	10/21										
	YW	985	3/9										
	SC-FR	35											

CED	BW	WW	YW	MILK	TM	ME	HPG	CEM	STAY	MARB	REA	FAT



LOT 37

## 37 J5 Z314 WARRIOR B124

DOB: 3/21/2014 • 1730737 • Tattoo: B124/JJTB

BECKTON WARRIOR N645 T1  
 BECKTON WARRIOR U636 J5  
 BECKTON LYDIA H159 JL  
**BECKTON WARRIOR Z314 N6**  
 BECKTON NEXUS L016  
 BECKTON COCA T454 NX  
 BECKTON COCA P597 CD



												RATIO	
	BW	80	102										
	WW	694	103										
	YW	977	97										
	SC-FR	36.5											

CED	BW	WW	YW	MILK	TM	ME	HPG	CEM	STAY	MARB	REA	FAT
10	-2.5	54	82	19	46	0	12	5	12	0.39	-0.20	0.00

MPPA 101.2. These Warrior calves are quick to get up and nurse and get going. We believe that calves with vigor at birth are going to help your first calf heifers a great deal on their first effort. Survivability in this northern country isn't just important, it is vital to the sustained profitability of our cowherds. Oh and he looks good too.

## 38 J5 WM WIDE SIGN B126

DOB: 3/21/2014 • 1730710 • Tattoo: B126/JJTB 2-100%

LJC MISSION STATEMENT P27  
 LAUBACH WIDE STATEMENT 742  
 LAUBACH RACHEL 330  
**3C WIDE MILLINIUM 57Z**  
 NEO-SHO MILLENIUM 065G  
 3C MILLINIUM ANGEL 733S  
 3C GOLDEN ANGEL 628L



												RATIO	
	BW	84	98										
	WW	724	109										
	YW	1115	107										
	SC-FR	35.5											

CED	BW	WW	YW	MILK	TM	ME	HPG	CEM	STAY	MARB	REA	FAT
8	-3.1	51	79	24	49	2	12	6	10	0.39	0.15	-0.01

MPPA 99.3. Performance and style to burn. This guy is absolutely chalk full of muscle and thickness. Backed by a beautiful young Mats Signal daughter that goes back to one of our foundation cows. You will find the L172 cow all over this book.

## 39 J5 Z314 WARRIOR B130

DOB: 3/22/2014 • 1730732 • Tattoo: B130/JJT B

BECKTON WARRIOR N645 T1  
 BECKTON WARRIOR U636 J5  
 BECKTON LYDIA H159 JL  
**BECKTON WARRIOR Z314 N6**  
 BECKTON NEXUS L016  
 BECKTON COCA T454 NX  
 BECKTON COCA P597 CD



											RATIO		
											BW	71	90
											WW	632	93
											YW	955	94
											SC-FR	36.5	



LOT 39

CED	BW	WW	YW	MILK	TM	ME	HPG	CEM	STAY	MARB	REA	FAT
11	-5.3	47	76	22	45	0	12	5	10	0.48	-0.12	0.02

MPPA 97.2.  
 Heifer bull.



LOT 41

## 40 J5 Z314 KUBLAI B132

DOB: 3/23/2014 • 1730760 • Tattoo: B132/JJT B

BECKTON WARRIOR N645 T1  
 BECKTON WARRIOR U636 J5  
 BECKTON LYDIA H159 JL  
**BECKTON WARRIOR Z314 N6**  
 BECKTON NEXUS L016  
 BECKTON COCA T454 NX  
 BECKTON COCA P597 CD



											RATIO		
											BW	72	91
											WW	702	104
											YW	991	98
											SC-FR	35.5	

CED	BW	WW	YW	MILK	TM	ME	HPG	CEM	STAY	MARB	REA	FAT
9	-4.4	55	83	19	46	0	12	6	12	0.48	-0.01	0.01

MPPA 101.6.  
 Heifer bull with syle and thickness.

## 41 J5 Z314 GENGHIS KHAN B133

DOB: 3/23/2014 • 1730758 • Tattoo: B133/JJT B

BECKTON WARRIOR N645 T1  
 BECKTON WARRIOR U636 J5  
 BECKTON LYDIA H159 JL  
**BECKTON WARRIOR Z314 N6**  
 BECKTON NEXUS L016  
 BECKTON COCA T454 NX  
 BECKTON COCA P597 CD



											RATIO		
											BW	80	101
											WW	684	101
											YW	1048	104
											SC-FR	32	

## 42 J5 Z314 MONGOL B135

DOB: 3/23/2014 • 1730759 • Tattoo: B135/JJT B

BECKTON WARRIOR N645 T1  
 BECKTON WARRIOR U636 J5  
 BECKTON LYDIA H159 JL  
**BECKTON WARRIOR Z314 N6**  
 BECKTON NEXUS L016  
 BECKTON COCA T454 NX  
 BECKTON COCA P597 CD



											RATIO		
											BW	85	107
											WW	673	99
											YW	1065	105
											SC-FR	38	

CED	BW	WW	YW	MILK	TM	ME	HPG	CEM	STAY	MARB	REA	FAT
10	-2.9	56	91	19	47	-2	14	6	13	0.51	-0.05	0.02

MPPA 100.4  
 Lots of muscle expression and calving ease built in, this guy has tremendous hip shape, and performance.

CED	BW	WW	YW	MILK	TM	ME	HPG	CEM	STAY	MARB	REA	FAT
9	-1.7	58	97	18	47	-2	14	5	14	0.51	-0.04	-0.04

MPPA 99.6.  
 This is a 7/8 brother to lot 41 and 3/4 brother to lot 40 pretty consistent and pretty dang good. They were even born on the same day, that was a pretty good day.



**43****J5 EXA E Z X B140**

DOB: 3/26/2014 • 1730722 • Tattoo: B140/JJTb

RED SSS TRAVELER 211M  
 VGW EXCELL 663  
 VGW LE-STAR 0348  
**RED EXALTATION 0105**  
 HLG MR. FLAME-5118  
 RED FRANNY 8011  
 RED CHARLEEN 6709



LOT 43

**J5 U032 JOAN 23Y**

BUF CRK MEDALLION N328  
 BUF CRK EASY GOING U032  
 BUF CRK PRIMROSE M364  
 BROWN VACATION H7106  
 J 5 VAC FLO-MARIE 905  
 LARSON FLO-MARIE 185

		RATIO	
BW	82	98	
WW	730	110	
YW	1140	109	
SC-FR	35.5		

CED	BW	WW	YW	MILK	TM	ME	HPG	CEM	STAY	MARB	REA	FAT
9	-3.5	54	86	25	52	0	11	6	14	0.43	-0.11	0.01

MPPA 104.6.

Another one with style to burn with great profile on the hoof and on the paper. This is a pretty neat package.

**44****J5 206 TUPAC B142**

DOB: 3/26/2014 • 1730728 • Tattoo: B142/JJTb

BECKTON JULIAN GG B581  
 MESSMER COLUMBIA W054  
 MESSMER PANDORA M186  
**VGW COLUMBIA 206**  
 BECKTON EPIC S163 K5  
 VGW S163-INDIGO 1058  
 VGW GP-INDIGO 0727

**45****J5 WM MILLER TIME B144**

DOB: 3/26/2014 • 1730707 • Tattoo: B144/JJTb

LJC MISSION STATEMENT P27  
 LAUBACH WIDE STATEMENT 742  
 LAUBACH RACHEL 330  
**3C WIDE MILLINIUM 57Z**  
 NEO-SHO MILLENIUM 065G  
 3C MILLINIUM ANGEL 733S  
 3C GOLDEN ANGEL 628L



MESSMER JOSHUA 019P  
 MESSMER PACKER S008  
 MESSMER MILLIE 124P  
**J5 PAC EMMA 7Y**  
 FEDDES REBEL 003  
 JJTB REBEL EMMA 317  
 VGW 613-EMMARA 9954

		RATIO	
BW	98	117	
WW	634	103	
YW	1058	101	
SC-FR	36		

BECKTON LANCER F442 T  
 BUF CRK LANCER-F L297  
 BUF CRK LASS 4158  
**J5 L297 LOLA 9X**  
 RED PATRICK 5278  
 JJTB PAT LOLA 807  
 BUF CRK LOLA L039

		RATIO	
BW	88	103	
WW	713	107	
YW	1093	105	
SC-FR	35.5		

CED	BW	WW	YW	MILK	TM	ME	HPG	CEM	STAY	MARB	REA	FAT
8	0.4	66	98	21	54	3	9	6	14	0.73	0.27	0.02

MPPA 100.0.

CED	BW	WW	YW	MILK	TM	ME	HPG	CEM	STAY	MARB	REA	FAT
10	-1.9	60	90	23	52	0	12	8	10	0.45	0.22	0.01

MPPA 102.9.

Just relax cuz its Miller Time, this guy does it all with a lot of style. Backed by a really nice Lancer daughter.



LOT 46

**46****J5 WM WIDE CHILD B146**

DOB: 3/28/2014 • 1730665 • Tattoo: B146/JJTb

LJC MISSION STATEMENT P27  
 LAUBACH WIDE STATEMENT 742  
 LAUBACH RACHEL 330  
**3C WIDE MILLINIUM 57Z**  
 NEO-SHO MILLENIUM 065G  
 3C MILLINIUM ANGEL 733S  
 3C GOLDEN ANGEL 628L



BFCK CHEROKEE CNYN 4912  
 BOWLES CHEROKEE KID 5101  
 BECKTON KIT F468 JL  
**JJTB CK FIREFLY 857**  
 MR F442T COP M517  
 VGW M517-FIREFLY 0694  
 VGW G180-FIREFLY 9973

		RATIO	
BW	82	95	
WW	650	97	
YW	972	94	
SC-FR	37		

CED	BW	WW	YW	MILK	TM	ME	HPG	CEM	STAY	MARB	REA	FAT
8	-3.6	47	74	22	46	-4	12	4	12	0.41	0.32	0.01

MPPA 96.3.

A smaller framed bull with the shape and dimension of a big bull. His mother does it every year. Muscle thickness and top, backed by a cow with lots of milk and body.

**47****J5 WM STATEMENT B153**

DOB: 3/31/2014 • 1730785 • Tattoo: 44A/JJTb

LJC MISSION STATEMENT P27  
LAUBACH WIDE STATEMENT 742  
LAUBACH RACHEL 330**3C WIDE MILLINIUM 57Z**NEO-SHO MILLENIUM 065G  
3C MILLINIUM ANGEL 733S  
3C GOLDEN ANGEL 628LBECKTON LANCER F442 T  
BUF CRK LANCER-F L297  
BUF CRK LASS 4158**J5 L297 DORA 84Y**FEDDES REBEL 003  
JJTB RBL DORA 538  
VGW 819-DORA 0120

RATIO		
BW	87	104
WW	664	100
YW	1085	104
SC-FR	31.5	

CED	BW	WW	YW	MILK	TM	ME	HPG	CEM	STAY	MARB	REA	FAT
12	-2.6	55	89	23	51	2	10	8	10	0.45	0.20	0.00

MPPA 98.3.

**48****J5 206 COLONEL B155**

DOB: 4/1/2014 • 1730783 • Tattoo: B155/JJTb

BECKTON JULIAN GG B581  
MESSMER COLUMBIA W054  
MESSMER PANDORA M186**VGW COLUMBIA 206**BECKTON EPIC S163 K5  
VGW S163-INDIGO 1058  
VGW GP-INDIGO 0727BECKTON LANCER F442 T  
BUF CRK LANCER-F L297  
BUF CRK LASS 4158**J5 L297 FIREFLY 165Y**RED 2863  
JJTB RED FIREFLY 557  
LMB FIRE FLY 212

RATIO		
BW	88	105
WW	688	103
YW	1103	106
SC-FR	34	

CED	BW	WW	YW	MILK	TM	ME	HPG	CEM	STAY	MARB	REA	FAT
6	-0.2	65	99	20	53	0	10	5	11	0.62	0.17	0.02

MPPA 99.7.

**49****J5 356 HIGH FIVE B159**

DOB: 4/1/2014 • 1730652 • Tattoo: B159/JJTb

5L TRADITION 203-6145  
5L TRADESMAN 1715-6237  
5L LAKOTA 41C-1715**5L TRADESMAN X742-356Y**5L SIGNATURE 5615  
XXX STARLIGHT 742 DA  
XXX STARLIGHT 6102 DALMB JOHNY REB 091  
BJR JR 105  
BJR MATTIE 677-6130**JJTB LANA 5 704**BECKTON WARRIOR T1 H281  
JJTB WR LANA 588  
BECKTON LANA K189 HR

RATIO		
BW	82	95
WW	706	106
YW	1074	103
SC-FR	49	

CED	BW	WW	YW	MILK	TM	ME	HPG	CEM	STAY	MARB	REA	FAT
7	-2.2	54	92	18	45	9	10	4	11	0.31	-0.01	0.02

MPPA 101.3.

Nice bull out of a bigger framed easy fleshing cow family.

**50****J5 EXA LESTER B168**

DOB: 4/5/2014 • 1730697 • Tattoo: B168/JJTb

RED SSS TRAVELER 211M  
VGW EXCELL 663  
VGW LE-STAR 0348**RED EXALTATION 0105**HLG MR. FLAME-5118  
RED FRANNY 8011  
RED CHARLEEN 6709BECKTON LANCER F442 T  
BUF CRK LANCER-F L297  
BUF CRK LASS 4158**J5 L297 LILLY 70X**MESSMER JULIAN 44N  
JJTB JNL LILLY 505  
MS HAMMEL HVN BUST N34

RATIO		
BW	75	88
WW	646	97
YW	980	94
SC-FR	35.5	

CED	BW	WW	YW	MILK	TM	ME	HPG	CEM	STAY	MARB	REA	FAT
10	-5.4	45	68	23	45	-1	8	6	9	0.45	0.03	0.01

MPPA 100.9.

Heifer bull.



# 51

## J5 EXA EXTRA B169

DOB: 4/5/2014 • 1730695 • Tattoo: B169/JJTB

RED SSS TRAVELER 211M  
 VGW EXCELL 663  
 VGW LE-STAR 0348  
**RED EXALTATION 0105**  
 HLG MR. FLAME-5118  
 RED FRANNY 8011  
 RED CHARLEEN 6709



Lot 51

											RATIO		
											BW	90	105
											WW	754	113
											YW	1128	108
											SC-FR	39	

CED	BW	WW	YW	MILK	TM	ME	HPG	CEM	STAY	MARB	REA	FAT
4	-0.2	71	108	22	57	-3	10	6	11	0.39	0.09	0.00

MPPA 106.0.  
 Exa Extra read all about it, this guy is a Herd Bull! Out of a big bodied easy fleshing cow this bull caught up to and passed a lot of older bulls in the herd. This is another bull that a ranch can really build around. Built on a little more frame, with a good disposition.



Lot 52

# 52

## J5 206 COLA B170

DOB: 4/5/2014 • 1730704 • Tattoo: B170/JJTB

BECKTON JULIAN GG B581  
 MESSMER COLUMBIA W054  
 MESSMER PANDORA M186  
**VGW COLUMBIA 206**  
 BECKTON EPIC S163 K5  
 VGW S163-INDIGO 1058  
 VGW GP-INDIGO 0727



											RATIO		
											BW	82	96
											WW	672	101
											YW	1023	98
											SC-FR	32	

CED	BW	WW	YW	MILK	TM	ME	HPG	CEM	STAY	MARB	REA	FAT
8	-3.0	59	86	22	52	3	10	3	12	0.61	0.12	0.01

MPPA 101.3.  
 Still a lot of style and function this late in the book. If we wouldn't use the bull we wouldn't expect you to. Cow is a big bodied free moving Lancer daughter that is doing a really good job.

# 53

## J5 356 RAM TRADER B176

DOB: 4/9/2014 • 1730699 • Tattoo: B176/JJTB

5L TRADITION 203-6145  
 5L TRADESMAN 1715-6237  
 5L LAKOTA 41C-1715  
**5L TRADESMAN X742-356Y**  
 5L SIGNATURE 5615  
 XXX STARLIGHT 742 DA  
 XXX STARLIGHT 6102 DA



# 54

## J5 206 COLONEL B180

DOB: 4/15/2014 • 1730718 • Tattoo: B180/JJTB

BECKTON JULIAN GG B581  
 MESSMER COLUMBIA W054  
 MESSMER PANDORA M186  
**VGW COLUMBIA 206**  
 BECKTON EPIC S163 K5  
 VGW S163-INDIGO 1058  
 VGW GP-INDIGO 0727



											RATIO		
											BW	98	114
											WW	667	100
											YW	1070	102
											SC-FR	38	

CED	BW	WW	YW	MILK	TM	ME	HPG	CEM	STAY	MARB	REA	FAT
5	1.2	54	94	21	48	-1	9	4	12	0.31	-0.09	0.01

MPPA 101.6.  
 Long Long Long and thick. This is a really nice bull with a lot of shape and style.

											RATIO		
											BW	83	99
											WW	699	105
											YW	1097	105
											SC-FR	34.5	

CED	BW	WW	YW	MILK	TM	ME	HPG	CEM	STAY	MARB	REA	FAT
8	-2.1	62	99	26	57	3	10	5	12	0.72	0.12	0.01

MPPA 103.1.  
 A chance to get 3/4 brothers with a lot of quality late in the sale. 48, 52 and 54 would make a great even set.

# 25 FANCY REGISTERED RED ANGUS HEIFERS

75

## J5 83X LANETTE B52

DOB: 3/9/2014 • 1730659 • Tattoo: B52/JJTB • 99.8% 1B

BECKTON LANCER F442 T  
BUF CRK LANCER-F L297  
BUF CRK LASS 4158

J5 MAESTRO 83X

MLK CRK CUB 722  
SJRA 722 GLORYANNE 5033  
JMI C62 GLORY LASS

CFLD REBELLAS ROBINHOOD7  
FEDDES REBEL 003  
FED'S OSCE 396

JJTB LANETTE 714

BECKTON LANCER TL G626  
BSF RED LA39 LN  
BSF RED HC27



RATIO		
BW	85	98
WW	631	102
YW	758	99

CED	BW	WW	YW	MILK	TM	ME	HPG	CEM	STAY	MARB	REA	FAT
10	-3.9	47	71	25	48	2	6	6	10	0.43	-0.08	0.01

MPPA 99.9.

76

## J5 Z314 LOLA B69

DOB: 3/12/2014 • 1730763 • Tattoo: B69/JJTB

BECKTON WARRIOR N645 T1  
BECKTON WARRIOR U636 J5  
BECKTON LYDIA H159 JL

BECKTON WARRIOR Z314 N6

BECKTON NEXUS L016  
BECKTON COCA T454 NX  
BECKTON COCA P597 CD

5L SIGNATURE 5615  
5L MATS SIGNAL 589-87V  
XXX MATTIE 589 HM

J5 87V MATTILDA 105Z

GLACIER SINOPAH 942  
BUF CRK LOLA L039  
BUF CRK LOLA 5928



RATIO		
BW	70	98
WW	612	101
YW	789	101

CED	BW	WW	YW	MILK	TM	ME	HPG	CEM	STAY	MARB	REA	FAT
8	-3.0	56	89	21	49	1	13	6	11	0.55	0.01	0.02

MPPA 100.4.

77

## J5 EXA PAPRIKA B70

DOB: 3/12/2014 • 1730679 • Tattoo: B70/JJTB

RED SSS TRAVELER 211M  
VGV EXCELL 663  
VGV LE-STAR 0348

RED EXALTATION 0105

HLG MR FLAME-5118  
RED FRANNY 8011  
RED CHARLEEN 6709

LCHMN RED SPREAD 1271F  
GMRA WIDE SPREAD 972  
GMRA OPHELIA 729

SRR PAPRIKA 993-390

STALBURN KINDLE 10K  
TBAR PAPRIKA 390-147T  
LARSON PAPRIKA 147L-644



RATIO		
BW	88	104
WW	669	109
YW	810	105

CED	BW	WW	YW	MILK	TM	ME	HPG	CEM	STAY	MARB	REA	FAT
4	-0.8	62	99	22	53	7	10	5	10	0.48	-0.13	-0.01

MPPA 101.8.

78

## J5 EXA COPPER QUEEN B73

DOB: 3/12/2014 • 1730631 • Tattoo: B73/JJTB

RED SSS TRAVELER 211M  
VGV EXCELL 663  
VGV LE-STAR 0348

RED EXALTATION 0105

HLG MR FLAME-5118  
RED FRANNY 8011  
RED CHARLEEN 6709

BUF CRK CHF 824-1658  
BFCK CHEROKEE CNYN 4912  
MRM 1431 8611 9109

RR'S COPPER QUEEN 5057

LCHMAN COPPER ROB 1204D  
RRS COPPER QUEEN 9808  
RR'S ZSA ZSA MONU 3-29



RATIO		
BW	91	107
WW	595	97
YW	724	94

CED	BW	WW	YW	MILK	TM	ME	HPG	CEM	STAY	MARB	REA	FAT
6	-0.8	54	80	20	47	-2	10	3	11	0.46	0.14	0.02

MPPA 98.9.

79

## J5 356 BLOCKANA GAL B74

DOB: 3/13/2014 • 1730662 • Tattoo: B74/JJTB

5L TRADITION 203-6145  
5L TRADESMAN 1715-6237  
5L LAKOTA 41C-1715

5L TRADESMAN X742-356Y

5L SIGNATURE 5615  
XXX STARLIGHT 742 DA  
XXX STARLIGHT 6102 DA

BIEBER MAKE MIMI 7249  
FEDDES BIG SKY R9  
FEDDES LAKINA 310

LUCHT BLOCKANA GAL 818

LOGAN G 1139  
BLOCKANA GAL N125  
BLOCKANA GAL 1123



RATIO		
BW	68	TWIN
WW	536	TWIN
YW	705	TWIN

CED	BW	WW	YW	MILK	TM	ME	HPG	CEM	STAY	MARB	REA	FAT
2	-0.8	53	86	25	52	3	12	4	13	0.50	0.17	0.03

MPPA 106.0.

80

## J5 EXA LOLA GRAND B81

DOB: 3/14/2014 • 1730642 • Tattoo: B81/JJTB

RED SSS TRAVELER 211M  
VGV EXCELL 663  
VGV LE-STAR 0348

RED EXALTATION 0105

HLG MR FLAME-5118  
RED FRANNY 8011  
RED CHARLEEN 6709

LCHMN GRANDCANYON 1244G  
FISCHERS GRAND DAY 410  
LARSON OSCE 210

JJTB GRAND LOLA 662

GLACIER SINOPAH 942  
BUF CRK LOLA L039  
BUF CRK LOLA 5928



RATIO		
BW	100	118
WW	664	108
YW	835	109

CED	BW	WW	YW	MILK	TM	ME	HPG	CEM	STAY	MARB	REA	FAT
5	1.1	60	94	23	53	2	11	6	10	0.47	-0.04	0.02

MPPA 104.8.





81

**J5 83X MARIGOLD B91**

DOB: 3/16/2014 • 1730632 • Tattoo: B91/JJTB

BECKTON LANCER F442 T  
 BUF CRK LANCER-F L297  
 BUF CRK LASS 4158

**J5 MAESTRO 83X**

MLK CRK CUB 722  
 SJRA 722 GLORYANNE 5033  
 JMI C62 GLORY LASS

BFCK CHEROKEE CNYN 4912  
 BUF CRK GOLD MEDAL L091  
 BUF CRK EILEEN 5521

**BUF CRK MARIGOLD R333**

BUF CRK BARNEY 3474  
 BUF CRK MARIGOLD M319  
 BUF CRK MARIGOLD 1230



		RATIO	
BW	80	94	
WW	574	93	
YW	731	95	

CED	BW	WW	YW	MILK	TM	ME	HPG	CEM	STAY	MARB	REA	FAT
7	-3.3	59	88	19	49	1	8	2	11	0.49	-0.08	0.03

MPPA 97.5.

82

**J5 WM BESSI B95**

DOB: 3/17/2014 • 1730779 • Tattoo: B95/JJTB

LJC MISSION STATEMENT P27  
 LAUBACH WIDE STATEMENT 742  
 LAUBACH RACHEL 330

**3C WIDE MILLINIUM 57Z**

NEO-SHO MILLINIUM 065G  
 3C MILLINIUM ANGEL 733S  
 3C GOLDEN ANGEL 628L

LCC HEAVEN OR BUST 1000B  
 HAMMEL HVN OR BUST G12  
 MS HAMMEL IMPACT 551

**MS HAMMEL HVN BUST N34**

VGW COURTYARD 774  
 MS HAMMEL C-YARD J33  
 HAMMEL HEAVENLY 320



		RATIO	
BW	82	98	
WW	642	104	
YW	827	108	

CED	BW	WW	YW	MILK	TM	ME	HPG	CEM	STAY	MARB	REA	FAT
7	-2.7	50	86	26	50	10	9	7	8	0.53	0.26	0.01

MPPA 104.7.

83

**J5 EXA BELGA B105**

DOB: 3/18/2014 • 1730778 • Tattoo: B105/JJTB

RED SSS TRAVELER 211M  
 VGW EXCELL 663  
 VGW LE-STAR 0348

**RED EXALTATION 0105**

HLG MR FLAME-5118  
 RED FRANNY 8011  
 RED CHARLEEN 6709

BECKTON HADRIAN F C486  
 BECKTON MOUNTAINTOP 870  
 BKT INDIGO 9315 GL

**SELL BELGA 314**

BUF CRK VAQUERO 1626  
 BUF CRK BELGA 761  
 BFLO CRK BELGA 319



		RATIO	
BW	88	105	
WW	576	94	
YW	731	95	

CED	BW	WW	YW	MILK	TM	ME	HPG	CEM	STAY	MARB	REA	FAT
6	-1.1	48	76	10	34	-1	8	3	9	0.27	-0.07	-0.02

MPPA 95.8.

84

**J5 EK MISS PAN B119**

DOB: 3/20/2014 • 1730637 • Tattoo: B119/JJTB

BECKTON EPIC K F075  
 TR EPIC ST 618  
 BECKTON KIT F468 JL

**TJS EPIC KING X044**

5L NORSEMAN KING 2291  
 TJS LAKOTA U8133  
 BLUE SPRUCE LAKOTA 30F

RED FLYING K DYNAMO 79J  
 RED DYNAMITE 5357  
 RED KELLY 8725

**JJTB DYNA PAN 713**

BJR KING SPREAD 035  
 CTDB MISS PAN 235  
 CTDB MISS PAN 03



		RATIO	
BW	78	92	
WW	588	95	
YW	731	95	

CED	BW	WW	YW	MILK	TM	ME	HPG	CEM	STAY	MARB	REA	FAT
2	-2.4	46	76	24	47	3	10	2	11	0.22	0.17	-0.01

MPPA 95.6.

85

**J5 356 VICILIA B141**

DOB: 3/26/2014 • 1730730 • Tattoo: B141/JJTB

5L TRADITION 203-6145  
 5L TRADESMAN 1715-6237  
 5L LAKOTA 41C-1715

**5L TRADESMAN X742-356Y**

5L SIGNATURE 5615  
 XXX STARLIGHT 742 DA  
 XXX STARLIGHT 6102 DA

RED CROWFOOT RAMBLER 1024L  
 CBR RAM 4373-8306  
 CBR DYNADAK 50YT-4373

**J5 8306 VIVIAN 123Y**

LOGAN G 1139  
 JDB CAROUSEL 404P  
 CHRN CONU SEXY



		RATIO	
BW	85	104	
WW	658	107	
YW	809	105	

CED	BW	WW	YW	MILK	TM	ME	HPG	CEM	STAY	MARB	REA	FAT
5	-0.6	57	95	21	49	-1	10	3	12	0.35	-0.04	0.02

MPPA 101.1.

86

**J5 356 BRANDI B143**

DOB: 3/26/2014 • 1730647 • Tattoo: B143/JJTB

5L TRADITION 203-6145  
 5L TRADESMAN 1715-6237  
 5L LAKOTA 41C-1715

**5L TRADESMAN X742-356Y**

5L SIGNATURE 5615  
 XXX STARLIGHT 742 DA  
 XXX STARLIGHT 6102 DA

SSS BOOMER 803B  
 FRITZ BOOMER 1025  
 GLACIER KIMA 161

**JSG MISS BOOMER 656**

LEACHMAN RIGHT TIME  
 JSG RIGHT TIME GAL 309  
 JSG MISS MONU 521



		RATIO	
BW	70	82	
WW	613	100	
YW	763	99	

CED	BW	WW	YW	MILK	TM	ME	HPG	CEM	STAY	MARB	REA	FAT
5	-4.6	39	68	25	44	-3	6	6	13	0.25	-0.08	0.02

MPPA 104.5.

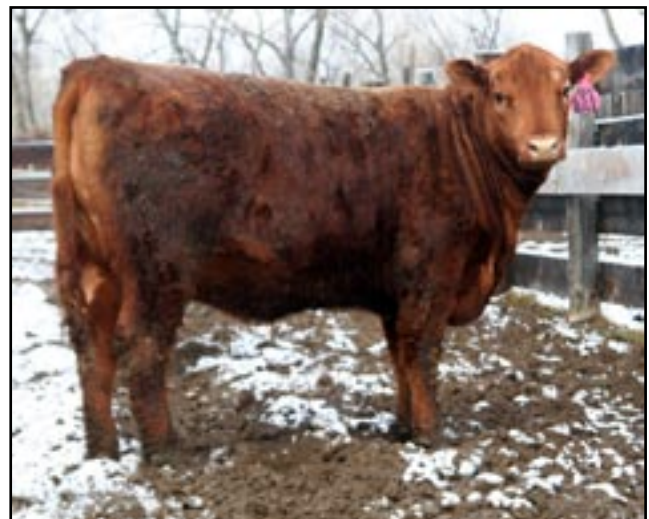
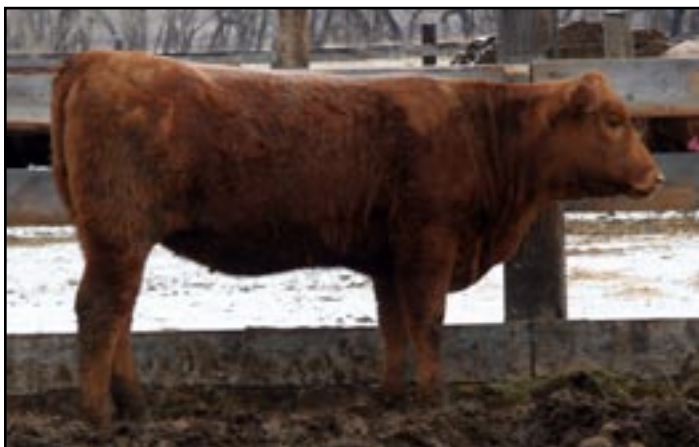

87

**J5 EXA ST MONA B145**

DOB: 3/28/2014 • 1730667 • Tattoo: B145/JJTB

RED SSS TRAVELER 211M  
663  
VGW EXCELL  
VGW LE-STAR 0348**RED EXALTATION 0105**HLG MR FLAME-5118  
8011  
RED FRANNY  
RED CHARLEEN 6709FISCHERS TREND 3595  
FISCHER DROUGHT BUSTER 588  
BECKTON SARA L297**JJTB DB ST MONA 8135**BJR HIGH NOON 062  
LMB ST MONA 242  
LMB ST MONA 022

RATIO		
BW	84	99
WW	608	99
YW	757	99

CED	BW	WW	YW	MILK	TM	ME	HPG	CEM	STAY	MARB	REA	FAT
5	-2.3	47	71	20	44	-1	7	5	9	0.28	-0.11	-0.01

MPPA 100.4

88

**J5 83X BLOCKANA B148**

DOB: 3/29/2014 • 1730720 • Tattoo: B148/JJTB

BECKTON LANCER F442 T  
BUF CRK LANCER-F L297  
BUF CRK LASS 4158**J5 MAESTRO 83X**MLK CRK CUB 722  
SJRA 722 GLORYANNE 5033  
JMI C62 GLORY LASSBUF CRK MEDALLION N328  
BUF CRK EASY GOING U032  
BUF CRK PRIMROSE M364**J5 U032 BLOCKANA 52Y**HRR TITAN 727  
J 5 727 BLOCKANA 9108  
HRR BLOCKANA 614

RATIO		
BW	82	100
WW	675	110
YW	826	108

CED	BW	WW	YW	MILK	TM	ME	HPG	CEM	STAY	MARB	REA	FAT
8	-3.2	59	89	26	55	3	9	4	11	0.41	-0.12	0.01

MPPA 103.1

89

**J5 206 FIREFLY B154**

DOB: 3/31/2014 • 1730726 • Tattoo: B154/JJTB

BECKTON JULIAN GG B571  
MESSMER COLUMBIA W054  
MESSMER PANDORA M189**VGW COLUMBIA 206**BECKTON EPIC S163 K5  
VGW S163-INDIGO 1058  
VGW GP-INDIGO 0727RED CROWFOOT RAMBLER 1024L  
CBR RAM 4373-8306  
CBR DYNADAK 50YT-4373**J5 8306 FIREFLY 122Y**BJR HIGH NOON 062  
LMB FIRE FLY 212  
LMB FIRE FLY 046

RATIO		
BW	90	110
WW	666	108
YW	817	106

CED	BW	WW	YW	MILK	TM	ME	HPG	CEM	STAY	MARB	REA	FAT
3	1.5	65	97	19	52	0	10	5	13	0.57	0.09	0.01

MPPA 104.0

90

**J5 J5 206 JERI B157**

DOB: 4/1/2014 • 1730729 • Tattoo: B157/JJTB

BECKTON JULIAN GG B571  
MESSMER COLUMBIA W054  
MESSMER PANDORA M189**VGW COLUMBIA 206**BECKTON EPIC S163 K5  
VGW S163-INDIGO 1058  
VGW GP-INDIGO 0727BECKTON LANCER F442 T  
BUF CRK LANCER-F L297  
BUF CRK LASS 4158**J5 L297 JERI 110Y**FORSTER STAPLE 2102  
FORSTER JERI 4132  
FORSTER JERI 2181

RATIO		
BW	102	124
WW	654	106
YW	798	104

CED	BW	WW	YW	MILK	TM	ME	HPG	CEM	STAY	MARB	REA	FAT
8	2.2	67	98	24	57	4	11	4	11	0.67	0.10	0.03

MPPA 102.0

91

**J5 WM GLORYANNE B160**

DOB: 4/1/2014 • 1730687 • Tattoo: B160/JJTB

LJC MISSION STATEMENT P27  
LAUBACH WIDE STATEMENT 742  
LAUBACH RACHEL 330**3C WIDE MILLINIUM 57Z**NEO-SHO MILLINIUM 065G  
3C MILLINIUM ANGEL 7335  
3C GOLDEN ANGEL 628LBUF CRK BARNEY 3474  
HRR TITAN 727**J 5 727 GLORYANNE 971**MLK CRK LAKOTA 112-RAMB  
MLK CRK CUB 722  
SJRA 722 GLORYANNE 5033  
JMI C62 GLORY LASS

RATIO		
BW	94	111
WW	670	109
YW	762	99

CED	BW	WW	YW	MILK	TM	ME	HPG	CEM	STAY	MARB	REA	FAT
4	0.2	63	92	22	53	8	11	6	9	0.38	0.06	0.01

MPPA 100.0

92

**J5 Z314 MARIGOLD B167**

DOB: 4/4/2014 • 1730761 • Tattoo: B167/JJTB

BECKTON WARRIOR N645 T1  
BECKTON WARRIOR U636 J5  
BECKTON LYDIA H159 JL**BECKTON WARRIOR Z314 N6**BECKTON NEXUS L016  
BECKTON COCA T454 NX  
BECKTON COCA P597 CDBUF CRK LANCER-F L297  
J5 MAESTRO 83X  
SJRA 722 GLORYANNE 5033**J5 83X MARIGOLD 57Z**SL MATS SIGNAL 589-87V  
JR 87V MARIGOLD 24X  
BUF CRK MARIGOLD L172

RATIO		
BW	65	90
WW	594	98
YW	719	94

CED	BW	WW	YW	MILK	TM	ME	HPG	CEM	STAY	MARB	REA	FAT
11	-6.0	45	68	23	45	0	12	5	10	0.47	-0.12	0.01

MPPA 99.2

93

**J5 Z314 FIREFLY B172**

DOB: 4/5/2014 • 1730752 • Tattoo: B172/JJTB • CAT 2 IW

BECKTON WARRIOR N645 T1  
BECKTON WARRIOR U636 J5  
BECKTON LYDIA H159 JL**BECKTON WARRIOR Z314 N6**BECKTON NEXUS L016  
BECKTON COCA T454 NX  
BECKTON COCA P597 CDBEIBER MAKE MIMI 7249  
SL MATS SIGNAL 589-87V  
XXX MATTIE 589 HM**J5 87V FIREFLY 115Z**RED PERKS 5349  
JJTB PKS FIREFLY 839  
JJTB 105 FIREFLY 600

RATIO		
BW	78	108
WW	655	109
YW	856	112

CED	BW	WW	YW	MILK	TM	ME	HPG	CEM	STAY	MARB	REA	FAT
8	-1.4	58	93	20	49	1	11	4	10	0.51	0.03	0.01

MPPA 103.6

94

**J5 83X DONNA B173**

DOB: 4/6/2014 • 1730721 • Tattoo: B173/JJTB

BECKTON LANCER F442 T  
BUF CRK LANCER-F L297  
BUF CRK LASS 4158**J5 MAESTRO 83X**MLK CRK CUB 722  
SJRA 722 GLORYANNE 5033  
JMI C62 GLORY LASSLMAN ROBIN HOOD 1174B  
CFLD REBELLAS ROBINHOOD  
CFLD REBELLA 803-009**29Y JJTB**BOWLES CHEROKEE KID 5101  
J 5 5101 DONNA 998  
BECKTON LANA B552 PCS

RATIO		
BW	82	100
WW	619	101
YW	757	99

CED	BW	WW	YW	MILK	TM	ME	HPG	CEM	STAY	MARB	REA	FAT
10	-2.9	56	81	24	52	3	10	5	9	0.40	0.00	0.01

MPPA 100.0







# 40 HEAD OF TOP NOTCH STRAIGHT RED COMMERCIAL HEIFERS

Commercial heifers will be penned in pens of 20 head and sold in lots of 5. The winning bidder will have the right to take 5 to 20 heifers. If the winning bidder takes less than 20 head the bidding will open up to take the remaining heifers in that pen.

## **PEN 1**

LOT 101 - 105 \_\_\_\_\_ PRICE

\_\_\_\_\_ BUYER

LOT 106 - 110 \_\_\_\_\_ PRICE

\_\_\_\_\_ BUYER

LOT 111 - 115 \_\_\_\_\_ PRICE

\_\_\_\_\_ BUYER

LOT 116 - 120 \_\_\_\_\_ PRICE

\_\_\_\_\_ BUYER

## **PEN 2**

LOT 121 - 125 \_\_\_\_\_ PRICE

\_\_\_\_\_ BUYER

LOT 126 - 130 \_\_\_\_\_ PRICE

\_\_\_\_\_ BUYER

LOT 131 - 135 \_\_\_\_\_ PRICE

\_\_\_\_\_ BUYER

LOT 136 - 140 \_\_\_\_\_ PRICE

\_\_\_\_\_ BUYER





# NOTES

## STOCKMENS INSURANCE AGENCY LLC



Bill Pelton

Telephone: 406-671-5100

Email: [bill@billpelton.com](mailto:bill@billpelton.com)

### RATES AND COVERAGE FOR BULLS MORTALITY AND INFERTILITY

		Purchase Price	\$ _____
			TOTAL PREMIUM
1 YEAR	All Risk Mortality – Loss by Death	6.00%	\$ _____
1 YEAR	A.R.M. Including Accident Only Infertility	8.00%	\$ _____
6 MONTHS	A.R.M. Including Accident Only Infertility Covers injury causing Total and Permanent Infertility (i.e. Broken Penis or injured stifle)	6.50%	\$ _____
1 YEAR	A.R.M. Including Accident Sickness & Disease Infertility	10.0%	\$ _____
6 MONTHS	A.R.M. Including Accident, Sickness & Disease Infertility Covers all of the above plus Total and Permanent Infertility (i.e. Fever or infection causing infertility, Disease or Warts on Penis causing infertility) Requires a current Breeding Soundness Evaluation (not over 30 days old).	7.50%	\$ _____
1 YEAR	A.R.M Including Comprehensive Infertility Covers all of the above plus Frozen Testicles, Testicular Degeneration and infertility caused by abnormalities. Also pays 20% of insured value for temporary infertility of 21 days or more. This does <u>not</u> replace the Breeder's Guarantee. Requires a current Breeding Soundness Evaluation (not over 30 days old)	13.0%	\$ _____
MINIMUM PREMIUM		-	\$150 FOR ANNUAL & 6 MONTH POLICIES

ALL OF THE ABOVE COVER 100% OF SUM INSURED MINUS SLAUGHTER VALUE, IF ANY NO DEDUCTIBLES





2014 Registered Heifers



# ***TERMS & CONDITIONS***

***TERMS:*** The terms of the sale are cash. All settlements will be made with the clerks of the sale immediately following the conclusion of the sale and before any cattle will be released.

***BIDDING DISPUTES:*** The auctioneer in charge will settle any disputes as to bids, and his decision on such matters shall be final.

***PURCHASER'S RISK:*** Each animal will become the risk of the purchaser as soon as sold. Any animals left in the care of the Seller after the sale shall be reasonably cared for and Buyer will be advised of any health issues that should arise while in the Seller's care.

***ANNOUNCEMENTS:*** Changes of information contained in this catalog relating to animals offered for sale will be announced from the auction box and such announcements shall take precedence over printed material.

***REGISTRATION CERTIFICATES:*** A certificate of registry and transfer will be furnished on all registered cattle, at the Buyer's request and after settlement has been made. Certificated will specify exact percentage of Red Angus blood as is applicable. Please be sure to inform the clerk at the time of settlement how you would like the papers transferred.

***IDENTIFICATION:*** Each registered animal carries a readable tattoo.

***BREEDING GUARANTEED:*** All bulls are guaranteed to be breeders and have passed a fertility and soundness exam. All heifers are guaranteed open. Any claims for refund of adjustment must be made in writing within six months of the sale date. In the event a bull is claimed to be a non-breeder, the purchaser may return the bull to the ranch of the Seller, if in good condition and complying with the health requirements of the Seller's state. The Seller will be entitled to six months trial, following the return of the animal, in which to prove that the bull is a breeder. The Seller will be obligated to offer a suitable and comparable replacement, credit towards the purchase of another bull, or refund of the purchase price less any salvage value received by Buyer. Such replacement, credit, or refund shall in any case be deemed full satisfaction and settlement. If the Seller proves the bull to be a breeder, it shall be the obligation of the Buyer to take delivery of the animal at the Buyer's expense.

***LIABILITY:*** Neither owners, sale managers, clerks nor anyone connected with the sale assumes responsibility, legal or otherwise, for damage of any kind.

***RETAINED INTEREST:*** Seller reserves the right to keep a breeding interest in any bull so designated in the catalog or during the auction. In the event Seller elects to collect semen from a designated bull, it will be done at Seller's expense and during such time when purchaser is not using the bull for breeding.

***IMPLIED WARRANTY:*** Except for those stated in the terms and conditions, there are no warranties, either expressed or implied, as to merchantability or fitness for a particular purpose with the respect to the cattle being sold in this auction. The warranties set forth in the terms and conditions are in lieu of all other warranties, either expressed or implied, and the remedies provided therein shall be the sole and exclusive remedy of the Buyer, or any party claiming through the Buyer, for any breach of warranty or guarantee therein provided and all other obligations or liabilities.

***CONTRACT:*** The above terms and conditions shall constitute a contract between the Buyer and Seller of each animal sold.



**The ranch-tested and rancher-trusted source for productive, efficient cowherds!**



- Lower maintenance energy requirements
- Environmental adaptability
- Excellent maternal characteristics
- Easy calving
- Increased longevity
- Docile disposition
- Unbiased, reliable EPDs
- Improved udder quality



**Ranch Tested. Rancher Trusted.**

# Red Angus

Red Angus Association of America • (940) 387-3502 • RedAngus.org

## From the Badlands to the Bison

Junior Red Angus Round-Up 2015 – North Dakota



**June 22-27, 2015 • Headquartered out of Bismarck, N.D.**

Visit [redangus.org/jra/round-up](http://redangus.org/jra/round-up) for more information and to register.

## More For Your \$1 only \$0.99 and no enrollment fees

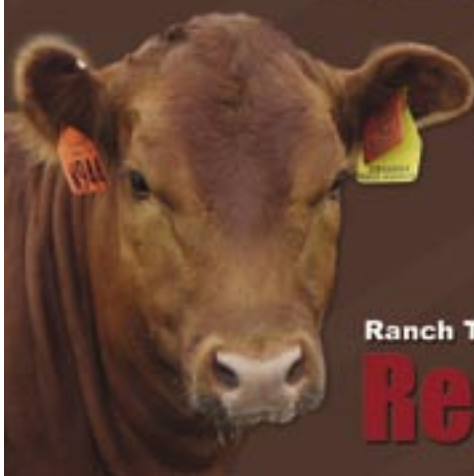

### Feeder Calf Certification Program



- Traceability to at least 50% Red Angus Bloodlines
- Source Verified to Ranch of Origin
- Group Age Verified



### Allied Access

- Source Verified to Ranch of Origin
- Group Age Verified

Ranch Tested. Rancher Trusted.

# Red Angus

Red Angus  
Association of America  
(940) 387-3502  
[RedAngus.org](http://RedAngus.org)





12995 Paradise Valley Road  
Chinook, MT 59523

FIRST-CLASS MAIL  
U.S. POSTAGE  
PAID  
MAILED FROM ZIP CODE 59523  
PERMIT NO. 65



# ANNUAL PRODUCTION SALE

**April 2, 2015 at 1:00 PM**

**Glasgow Stockyards • Glasgow, Montana**

## **SELLING:**

**54 RED ANGUS YEARLING BULLS**

**22 REGISTERED RED HEIFERS**

**40 COMMERCIAL HEIFERS**