

HAZARD MITIGATION PLAN POINT OF CONTACT

Primary Point of Contact	Alternate Point of Contact
Martha Garoutte, Secretary 550 Silverbrook Rd Randle, WA 98377 360-494-4031	

Ranking of Identified Hazards

Hazard Type	Previous Occurrence?		Likely to Experience?		Probability				Extent				Percentage	Rank
	Yes	No	Yes	No	Highly Likely (100% next yr)	Likely (10-100% or 1 in 10 yrs)	Possible (1-10% next year or 1/100 yrs)	Unlikely (less than 1% in 100 yrs)	Catastrophic: more than 50% affected	Severe: 25-50% affected	Limited: 0-25% affected	None: 0% affected		
Rating Points	20	0	10	0	20	10	6	0	20	10	4	0		
Earthquake	20		10			10			20				60%	1
Wind Storm	20		10			10			20				60%	1
Winter Storm	20		10			10			20				60%	1
Flooding	20		10				6		20				56%	2
Volcano	20		10				6			10			46%	3
Wildfire			10			10			20				40%	4
Landslide			10				6		20				36%	5
Debris Flow			10				6			10			26%	6
Expansive Soils			10				6			10			26%	6

Probability:
 Highly Likely: Near 100% probability in the next year.
 Likely: Between 10 and 100% probability in the next year, or at least one chance in 10 years.
 Possible: Between 1 and 10% probability in the next year, or at least one chance in next 100 years.
 Unlikely: Less than 1% probability in next 100 years.

Extent of damage is defined as follows:
 Catastrophic: More than 50% of the jurisdiction can be affected
 Severe: 25 to 50% of the jurisdiction can be affected
 Limited: 0 to 25% of the jurisdiction can be affected
None: 0% of the jurisdiction can be affected

Attached Documents

- Hazard Identification Worksheet
- Asset Inventory
- Compiled detailed inventory of what can be damaged by a hazard event
- Identification of buildings, the value of buildings, and the population that are located in hazard areas
- Ranking Mitigation Strategies: Using STAPLEE
- Mitigation Strategies
- Critical Facilities Mitigation Strategies
- Maps

HAZARD IDENTIFICATION WORKSHEET

Date Completed:
06/15/2015

Which Agency are you representing? Lewis County Cemetery District #4

Name: Martha Garoutte

Title: Secretary

Email: magaroutte@centurytel.net

Telephone #: 360-494-4031

Address: Evergreen Cemetery, 301 Cannon Rd

City: Packwood

ZIP: 98361

For each Hazard, please fill out the table below based on the following questions:

- **Previous Occurrence:** Is there a historic record of this type of hazard happening here? *Yes or No*
- **Likely to Experience:** Are you likely to experience this type of hazard in the future? *Yes or No*
- **Probability:** Based on history, what is the likelihood of this event happening again? *Highly Likely, Likely, Possible, Unlikely*
- **Extent:** If this hazard event were to happen, how extensive could the damage be? *Catastrophic, Severe, Limited, None*

Hazard Type	Previous Occurrence?		Likely to Experience?		Probability				Extent			
	Yes	No	Yes	No	Highly Likely	Likely	Possible	Unlikely	Catastrophic	Severe	Limited	None
Avalanche		X		X				X		X		
Coastal Erosion		X		X				X	X			
Coastal Storm		X		X				X				X
Dam Failure		X		X				X				X
Debris Flow		X	X				X			X		
Drought		X	X				X				X	
Earthquake	X		X				X		X			
Expansive Soils		X		X				X		X		
Extreme Heat		X		X				X			X	
Flooding		X	X				X			X		
Hailstorm		X		X				X			X	
Hurricane		X		X				X	X			
Land Subsidence		X		X				X	X			
Landslide		X	X				X			X		
Levee Failure		X		X				X		X		
Severe Thunder Storm	X		X				X				X	
Severe Wind Storm	X		X			X				X		
Severe Winter Storm	X		X			X					X	
Tornado		X		X				X	X			
Tsunami		X		X				X	X			
Volcano	X		X				X				X	
Wildfire		X	X				X			X		
Other:												

Which of the following does your agency have? (Circle One)

Comprehensive Plan	No	Date completed:
Critical Areas Ordinance	No	Date completed:
Does your agency have an emergency plan?	No	

Lewis County: Multi-Jurisdictional Hazard Mitigation Plan: 2015

ASSET INVENTORY WORKSHEET 2A		Date Completed: 6/15/2015	
Which Agency are you representing?			
Name: Lewis County Cemetery District #4		Title: Secretary	
Email: magaroutte@centurytel.net		Telephone #: 360-494-4031	
Address: 103 Sunstone Rd		City: Packwood	ZIP: 98361

Task A: Inventory the critical facilities that can be damaged by a hazard event.
Please fill out the table below. **Evergreen Cemetery**

Name of Building/Business	Address	Contact Information (Telephone #)	Occupancy #	Structure Use								
				Educational	Government	Hospital	Non/Profit	Public Safety	Residential	Utilities	Other	
<i>Example.... City Hall</i>	<i>123 Hall Drive</i>	<i>360-123-4567</i>	<i>1234</i>		X							
Well Head	301 Cannon Road, Packwood WA	Dave Garoutte 360-494-4031	0								X	
Well House	301 Cannon Road, Packwood WA	Dave Garoutte 360-494-4031	0								X	
Grave Sites	301 Cannon Road, Packwood WA	Dave Garoutte 360-494-4031	0									X
Underground Sprinkle System	301 Cannon Road, Packwood WA	Dave Garoutte 360-494-4031	0								X	
Underground Electrical	301 Cannon Road, Packwood WA	Dave Garoutte 360-494-4031	0								X	
Storage Building	301 Cannon Road, Packwood WA	Dave Garoutte 360-494-4031	0		X							

ASSET INVENTORY WORKSHEET 2B - 2015											Date Completed: 6/15/2015				
Which Agency are you representing: Lewis County Cemetery District #4															
Name: Martha Garoutte											Title: Secretary				
Email: magaroutte@centurytel.net											Telephone #: 360-494-4031				
Address: 103 Sunstone Rd								City: Packwood				Zip: 98361			
Task B: Compile a detailed inventory of what can be damaged by a hazard event. Inventory the assets (critical facilities, businesses, historic, cultural, natural resource areas and areas of special consideration) that can be damaged by a hazard event. Evergreen Cemetery, Packwood															
HAZARDS											BUILDING MATERIALS				
1. Avalanche 2. Dam Failure 3. Debris Flow 4. Drought 5. Earthquake 6. Expansive Soils 7. Extreme Heat 8. Flooding 9. Hailstorm 10. Hurricane 11. Land Subsidence 12. Landslide 13. Levee Failure 14. Severe Thunder Storm 15. Severe Wind Storm 16. Severe Winter Storm 17. Tornado 18. Volcano 19. Wildfire											a. Masonry b. concrete c. Concrete Block d. Brick e. Stick f. Metal g. Steel h. Asphalt				
Name or description of Asset (building)	Address	Hazard(s) List all that apply (See legend above)	Critical Facility	Transportation	Utility System	Comm. System	Economic Assets	Special consideration	Historic/Other	Size of Building (sq. ft.)	Replacement Value (\$)	Contents Value (\$)	Displacement (\$ per day)	Occupancy or capacity (#)	Structural — building materials
<i>Example – A Building</i>	<i>123 Hall Dr.</i>	<i>5,8,15,18</i>	<i>X</i>							<i>250,000</i>	<i>2.5 M</i>	<i>1.0 M</i>	<i>5,000</i>	<i>25</i>	<i>d,e</i>
Well house #1	301 Cannon Road, Packwood	1,3,5,6,8,10,11,12, 15, 16, 17, 18,19			X					192 sq ft	6,000	25,000		0	C, e, f
Well House #2	301 Cannon Road, Packwood	1,3,5,6,8,10,11,12, 15, 16, 17, 18,19			X					192 sq ft	6,000			0	C, e, f
Well Head #1	301 Cannon Road, Packwood	1,2,3,5,6,8,11,12, 17,18			X						22,000			0	
Well Head #2	301 Cannon Road, Packwood	1,2,3,5,6,8,11,12, 17,18			X						22,000			0	
Underground Sprinkler system	301 Cannon Road, Packwood	1,3,5,6,8,11,12,			X						10,000			0	
Electrical System	301 Cannon Road, Packwood	1,3,5,6,8,9,10,11,12, 14,15,16,17,18,19			X						6,000			0	
Road System	301 Cannon Road, Packwood	3,5,6,8,11,12,14		X							3,000			0	
Grave Sites & 400+ stones	301 Cannon Road, Packwood	1,3,5,6,8,10,11,12, 17						X			5,000 to 15,000 per stone			0	B and stone

HAZARD IDENTIFICATION WORKSHEET

Date Completed:
06/15/2015

Which Agency are you representing? Lewis County Cemetery District #4

Name: Martha Garoutte	Title: Secretary
Email: magaroutte@centurytel.net	Telephone #: 360-494-4031
Address: Rainey Valley Cemetery, 101 Scott Road US Hwy 12	City: Glenoma ZIP: 98336

For each Hazard, please fill out the table below based on the following questions:

- **Previous Occurrence:** Is there a historic record of this type of hazard happening here? *Yes or No*
- **Likely to Experience:** Are you likely to experience this type of hazard in the future? *Yes or No*
- **Probability:** Based on history, what is the likelihood of this event happening again? *Highly Likely, Likely, Possible, Unlikely*
- **Extent:** If this hazard event were to happen, how extensive could the damage be? *Catastrophic, Severe, Limited, None*

Hazard Type	Previous Occurrence?		Likely to Experience?		Probability				Extent			
	Yes	No	Yes	No	Highly Likely	Likely	Possible	Unlikely	Catastrophic	Severe	Limited	None
Avalanche		X		X				X		X		
Coastal Erosion		X		X				X	X			
Coastal Storm		X		X				X				X
Dam Failure		X		X				X				X
Debris Flow	X		X			X				X		
Drought	X		X					X			X	
Earthquake	X		X				X		X			
Expansive Soils		X		X				X		X		
Extreme Heat		X		X				X			X	
Flooding	X		X			X				X		
Hailstorm		X		X				X			X	
Hurricane		X		X				X	X			
Land Subsidence		X	X				X		X			
Landslide	X		X			X			X			
Levee Failure		X		X				X		X		
Severe Thunder Storm		X	X				X				X	
Severe Wind Storm	X		X				X			X		
Severe Winter Storm	X		X				X				X	
Tornado		X		X				X	X			
Tsunami		X		X				X	X			
Volcano	X		X				X				X	
Wildfire		X	X				X			X		
Other:												

Which of the following does your agency have? (Circle One)

Comprehensive Plan	No	Date completed:
Critical Areas Ordinance	No	Date completed:
Does your agency have an emergency plan?	No	

Lewis County: Multi-Jurisdictional Hazard Mitigation Plan: 2015

ASSET INVENTORY WORKSHEET 2A		Date Completed: 6/15/2015	
Which Agency are you representing?			
Name: Lewis County Cemetery District #4		Title: Secretary	
Email: magaroutte@centurytel.net		Telephone #: 360-494-4031	
Address: 103 Sunstone Rd		City: Packwood	ZIP: 98361

Task A: Inventory the critical facilities that can be damaged by a hazard event.
 Please fill out the table below. **Rainey Valley Cemetery**

Name of Building/Business	Address	Contact Information (Telephone #)	Occupancy #	Structure Use								
				Educational	Government	Hospital	Non/Profit	Public Safety	Residential	Utilities	Other	
Well Head	101 Scott Road, US Hwy 12, Glenoma WA	DaRell Rammell 360-496-8986	0								X	
Well House	101 Scott Road, US Hwy 12, Glenoma WA	DaRell Rammell 360-496-8986	0								X	
Grave Sites	101 Scott Road, US Hwy 12, Glenoma WA	DaRell Rammell 360-496-8986	0									X
Underground Sprinkle System	101 Scott Road, US Hwy 12, Glenoma WA	DaRell Rammell 360-496-8986	0								X	
Underground Electrical	101 Scott Road, US Hwy 12, Glenoma WA	DaRell Rammell 360-496-8986	0								X	

Return to: Emil Pierson, Community Development Director, P.O. Box 609, Centralia, WA 98531-0609
Telephone: (360) 330-7662 **Email:** epierson@cityofcentralia.com

HAZARD IDENTIFICATION WORKSHEET

Date Completed:
06/15/2015

Which Agency are you representing? Lewis County Cemetery District #4

Name: Martha Garoutte

Title: Secretary

Email: magaroutte@centurytel.net

Telephone #: 360-494-4031

Address: Silvercreek Cemetery, 687 Silverbrook Rd City: Randle

ZIP: 98377

For each Hazard, please fill out the table below based on the following questions:

- **Previous Occurrence:** Is there a historic record of this type of hazard happening here? *Yes or No*
- **Likely to Experience:** Are you likely to experience this type of hazard in the future? *Yes or No*
- **Probability:** Based on history, what is the likelihood of this event happening again? *Highly Likely, Likely, Possible, Unlikely*
- **Extent:** If this hazard event were to happen, how extensive could the damage be? *Catastrophic, Severe, Limited, None*

Hazard Type	Previous Occurrence?		Likely to Experience?		Probability				Extent			
	Yes	No	Yes	No	Highly Likely	Likely	Possible	Unlikely	Catastrophic	Severe	Limited	None
Avalanche		X		X				X		X		
Coastal Erosion		X		X				X	X			
Coastal Storm		X		X				X				X
Dam Failure		X		X				X				X
Debris Flow		X	X				X			X		
Drought		X		X				X			X	
Earthquake	X		X			X			X			
Expansive Soils		X	X				X			X		
Extreme Heat		X		X				X			X	
Flooding		X	X				X			X		
Hailstorm		X		X				X			X	
Hurricane		X		X				X	X			
Land Subsidence		X		X				X	X			
Landslide		X	X				X			X		
Levee Failure		X		X				X		X		
Severe Thunder Storm		X	X				X				X	
Severe Wind Storm	X		X			X				X		
Severe Winter Storm	X		X			X					X	
Tornado		X		X				X	X			
Tsunami		X		X				X	X			
Volcano	X		X				X				X	
Wildfire		X	X			X				X		
Other:												

Which of the following does your agency have? (Circle One)

Comprehensive Plan

No

Date completed:

Critical Areas Ordinance

No

Date completed:

Does your agency have an emergency plan?

No

Lewis County: Multi-Jurisdictional Hazard Mitigation Plan: 2015

ASSET INVENTORY WORKSHEET 2A		Date Completed: 6/15/2015	
Which Agency are you representing?			
Name: Lewis County Cemetery District #4		Title: Secretary	
Email: magaroutte@centurytel.net		Telephone #: 360-494-4031	
Address: 103 Sunstone Rd		City: Packwood	ZIP: 98361

Task A: Inventory the critical facilities that can be damaged by a hazard event.
Please fill out the table below. **Silvercreek Cemetery**

Name of Building/Business	Address	Contact Information (Telephone #)	Occupancy #	Structure Use								
				Educational	Government	Hospital	Non/Profit	Public Safety	Residential	Utilities	Other	
Well Head	687 Silverbrook Rd Randle WA 98377	DaRell Rammell 360-496-8986	0								X	
Well House	687 Silverbrook Rd Randle WA 98377	DaRell Rammell 360-496-8986	0								X	
Grave Sites	687 Silverbrook Rd Randle WA 98377	DaRell Rammell 360-496-8986	0									X
Underground Sprinkle System	687 Silverbrook Rd Randle WA 98377	DaRell Rammell 360-496-8986	0								X	
Equipment Shed	687 Silverbrook Rd Randle WA 98377	DaRell Rammell 360-496-8986	0		X							
Underground Electrical	687 Silverbrook Rd Randle WA 98377	DaRell Rammell 360-496-8986	0								X	

ASSET INVENTORY WORKSHEET 2B - 2015											Date Completed: 6/15/2015					
Which Agency are you representing: Lewis County Cemetery District #4																
Name: Martha Garoutte								Title: Secretary								
Email: magaroutte@centurytel.net								Telephone #: 360-494-4031								
Address: 103 Sunstone Rd						City: Packwood				Zip: 98361						
<p>Task B: Compile a detailed inventory of what can be damaged by a hazard event. Inventory the assets (critical facilities, businesses, historic, cultural, natural resource areas and areas of special consideration) that can be damaged by a hazard event. Silvercreek Cemetery, Randle</p>																
HAZARDS 1. Avalanche 2. Dam Failure 3. Debris Flow 4. Drought 5. Earthquake 6. Expansive Soils 7. Extreme Heat 8. Flooding 9. Hailstorm 10. Hurricane 11. Land Subsidence 12. Landslide 13. Levee Failure 14. Severe Thunder Storm 15. Severe Wind Storm 16. Severe Winter Storm 17. Tornado 18. Volcano 19. Wildfire											BUILDING MATERIALS a. Masonry b. concrete c. Concrete Block d. Brick e. Stick f. Metal g. Steel h. Asphalt					
Name or description of Asset (building)	Address	Hazard(s) List all that apply (See legend above)	Critical Facility	Transportation	Utility System	Comm. System	Economic Assets	Special consideration	Historic/Other	Size of Building (sq. ft.)	Replacement Value (\$)	Contents Value (\$)	Displacement (\$ per day)	Occupancy or capacity (#)	Structural – building materials	
Well house	687 Silverbrook Road, Randle	1,3,5,6,7,8,9,10,11,12,14,15,16,17,18,19			X					96 sq ft	3,000			0	e	
Well Head	687 Silverbrook Road, Randle	1,2,3,5,6,8,11,12,17,18			X						22,000			0		
Underground Sprinkler system	687 Silverbrook Road, Randle	1,3,5,6,8,11,12,			X						12,000			0		
Electrical System	687 Silverbrook Road, Randle	1,3,5,6,8,9,10,11,12,14,15,16,17,18,19			X						6,000			0		
Equipment Shed	687 Silverbrook Road, Randle	1,3,5,6,7,8,9,10,11,12,14,15,16,17,18,19					X				5,000	20,000		0	e	
Road system	687 Silverbrook Road, Randle	3,5,6,8,11,12,14		X							3,000			0		
Grave Sites & 700+ stones	687 Silverbrook Road, Randle	1,3,5,6,8,10,11,12,17						X			5,000 to 15,000 per stone			0	B and stone	

HAZARD IDENTIFICATION WORKSHEET

Date Completed:
06/15/2015

Which Agency are you representing? Lewis County Cemetery District #4

Name: Martha Garoutte

Title: Secretary

Email: magaroutte@centurytel.net

Telephone #: 360-494-4031

Address: Shop Complex, 550 Silverbrook Rd

City: Randle

ZIP: 98377

For each Hazard, please fill out the table below based on the following questions:

- **Previous Occurrence:** Is there a historic record of this type of hazard happening here? *Yes or No*
- **Likely to Experience:** Are you likely to experience this type of hazard in the future? *Yes or No*
- **Probability:** Based on history, what is the likelihood of this event happening again? *Highly Likely, Likely, Possible, Unlikely*
- **Extent:** If this hazard event were to happen, how extensive could the damage be? *Catastrophic, Severe, Limited, None*

Hazard Type	Previous Occurrence?		Likely to Experience?		Probability				Extent			
	Yes	No	Yes	No	Highly Likely	Likely	Possible	Unlikely	Catastrophic	Severe	Limited	None
Avalanche		X		X				X		X		
Coastal Erosion		X		X				X	X			
Coastal Storm		X		X				X				X
Dam Failure		X		X				X				X
Debris Flow		X	X				X			X		
Drought		X		X				X			X	
Earthquake	X		X			X			X			
Expansive Soils		X	X				X			X		
Extreme Heat		X		X				X			X	
Flooding	X		X				X		X			
Hailstorm		X		X				X		X		
Hurricane		X		X				X	X			
Land Subsidence		X		X				X	X			
Landslide		X	X				X		X			
Levee Failure		X		X				X		X		
Severe Thunder Storm		X	X				X				X	
Severe Wind Storm	X		X			X			X			
Severe Winter Storm	X		X			X			X			
Tornado		X		X				X	X			
Tsunami		X		X				X	X			
Volcano	X		X				X			X		
Wildfire		X	X			X			X			
Other:												

Which of the following does your agency have? (Circle One)

Comprehensive Plan

No

Date completed:

Critical Areas Ordinance

No

Date completed:

Does your agency have an emergency plan?

No

Lewis County: Multi-Jurisdictional Hazard Mitigation Plan: 2015

ASSET INVENTORY WORKSHEET 2A		Date Completed: 6/15/2015	
Which Agency are you representing?			
Name: Lewis County Cemetery District #4		Title: Secretary	
Email: magaroutte@centurytel.net		Telephone #: 360-494-4031	
Address: 103 Sunstone Rd		City: Packwood	ZIP: 98361

Task A: Inventory the critical facilities that can be damaged by a hazard event.
Please fill out the table below. **Shop Complex**

Name of Building/Business	Address	Contact Information (Telephone #)	Occupancy #	Structure Use								
				Educational	Government	Hospital	Non/Profit	Public Safety	Residential	Utilities	Other	
Well Head	550 Silverbrook Rd, Randle WA	DaReil Rammell 360-496-8986	0								X	
Shop Building	550 Silverbrook Rd, Randle WA	DaReil Rammell 360-496-8986	1		X							

Ranking Mitigation Strategies: Using STAPLEE - Worksheet 3A Date: 7/2015

Agency: Cemetery District 4

Category Description/Action Items (Mitigation Strategy)	Hazard Addressed (flood, earthquake, wind, winter, landslide, etc.)	Social (Yes or No)	Technical (Yes or No)	Administrative (Yes or No)	Political (Yes or No)	Legal (Yes or No)	Economical (Yes or No)	Environmental (Yes or No)	Responsible Department/Agency
Well Houses: Assess buildings for structural integrity to determine strength in withstanding an earthquake,	Earthquake, Flooding, Landslide, Severe Winter Storm, Volcano, Wildfire	N	Y	Y	N	N	Y	N	Cemetery Commissioners
Grave Sites: Assess graves site to determine the effects of natural hazards	Earthquake, Flooding, Landslide, Severe Winter Storm, Volcano, Wildfire	N	Y	Y	N	N	Y	N	Cemetery Commissioners
Underground Sprinkler System: Assess the sprinkler system to determine the effects of natural hazards	Earthquake, Flood, Landslide	N	Y	Y	N	N	Y	N	Cemetery Commissioners

Notes
 S: Social – The public must support the overall implementation strategy and specific mitigation actions.
 T: Technical – It is important to determine if the proposed action is technically feasible, will help reduce losses in the long term, and has minimal secondary impacts.
 A: Administrative – Under this part of the evaluation criteria, examine the anticipated staffing, funding, and maintenance requirements for the mitigation action to be implemented.
 P: Political – Understanding how your community and State leadership feels about issues related to the environment, economic development, safety, and emergency management.
 L: Legal – When considering this criterion, determine whether your agency has the legal authority at the State, or local level to implement the action, or if new laws will need to be passed.
 E: Economic – Cost-effective mitigation actions that can be funded in current or upcoming budget cycles are much more likely to be implemented.
 E: Environmental – Evaluate whether, when implementing mitigation actions, there would be negative consequences to environmental assets (wetlands, endangered species, protected resources).

Mitigation Strategies – Worksheet 3B Date: July 2015

Agency: LC Cemetery #4

Mitigation Measures		Hazard Addressed (flood, earthquake, wind, winter, landslide, etc.)	2010 Plan		Mitigation Identification (Prevention, Property Protection, Public Education & Awareness, Natural Resource Protection, Structural Projects)	Cost-Benefit and Prioritization			Implementation			
Category	Description/Action Items (Mitigation Strategy)		Task in 2010 Plan (yes or no)	Task completed as part of 2010 Plan (yes or no)		Relative Cost 1 = Highest 3 = Lowest	Relative Effectiveness 1 = Lowest 3 = Highest	Priority Rating (Low, Medium, High)	Timeline (schedule for approx. completion)	Potential Funding (grants, budget, donations, etc..)	Cost Est.	Administrative Responsibility
Assessments	Well Houses: Assess buildings for structural integrity to determine strength in withstanding an earthquake,	Earthquake, Flooding, Landslide, Severe Winter Storm, Volcano, Wildfire	Yes	No (on-going)	Prevention, Property Protection	3	2	2	2015-2020	Budget, grant, donations		Cemetery Commissioners
Assessments	Grave Sites: Assess graves site to determine the effects of natural hazards	Earthquake, Flooding, Landslide, Severe Winter Storm, Volcano, Wildfire	Yes	No (on-going)	Prevention, Property Protection	3	2	2	2015-2020	Budget, grant, donations		Cemetery Commissioners
Assessments	Underground Sprinkler System: Assess the sprinkler system to determine the effects of natural hazards	Earthquake, Flood, Landslide	Yes	No (on-going)	Prevention, Property Protection	3	2	2	2015-2020	Budget, grant, donations		Cemetery Commissioners

Notes
 2010 Plan: rate task(s) if it was in the 2010 Plan
 Cost Estimate: a very rough estimate cost of implementing task
 Administrative Responsibility: who will accomplish the task



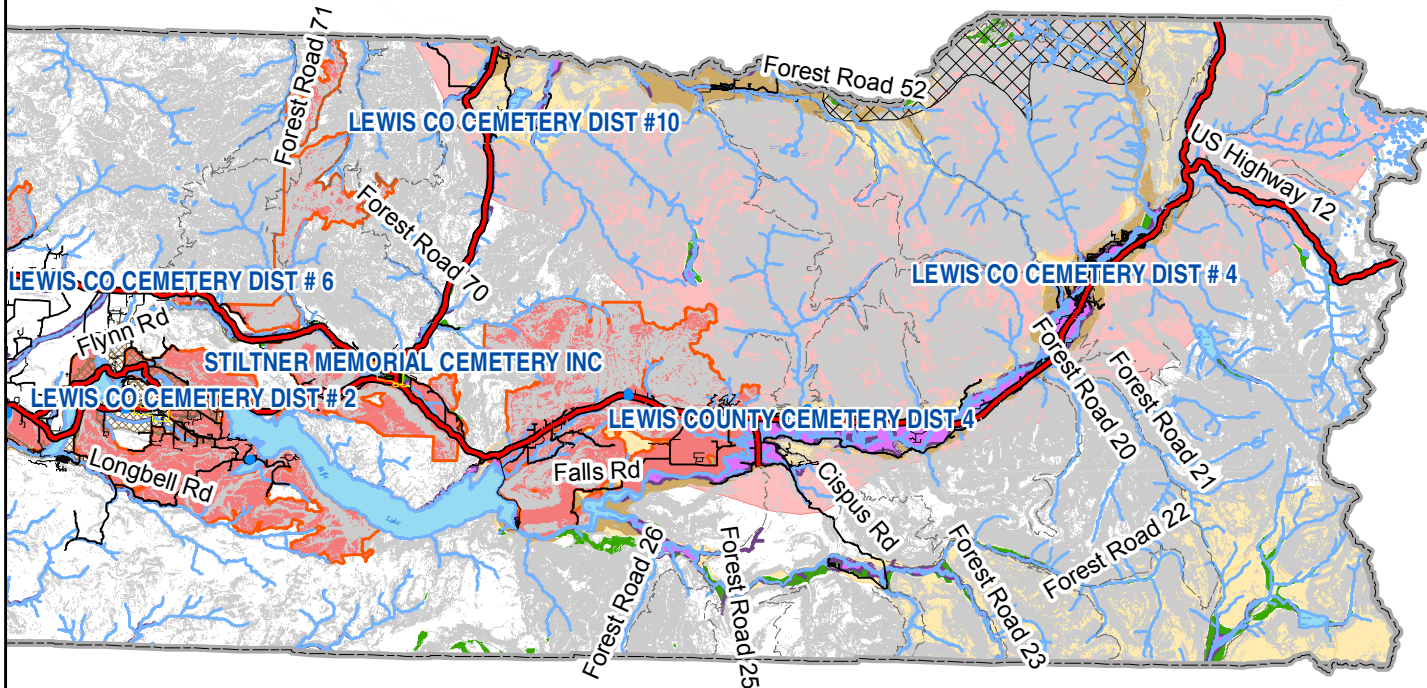





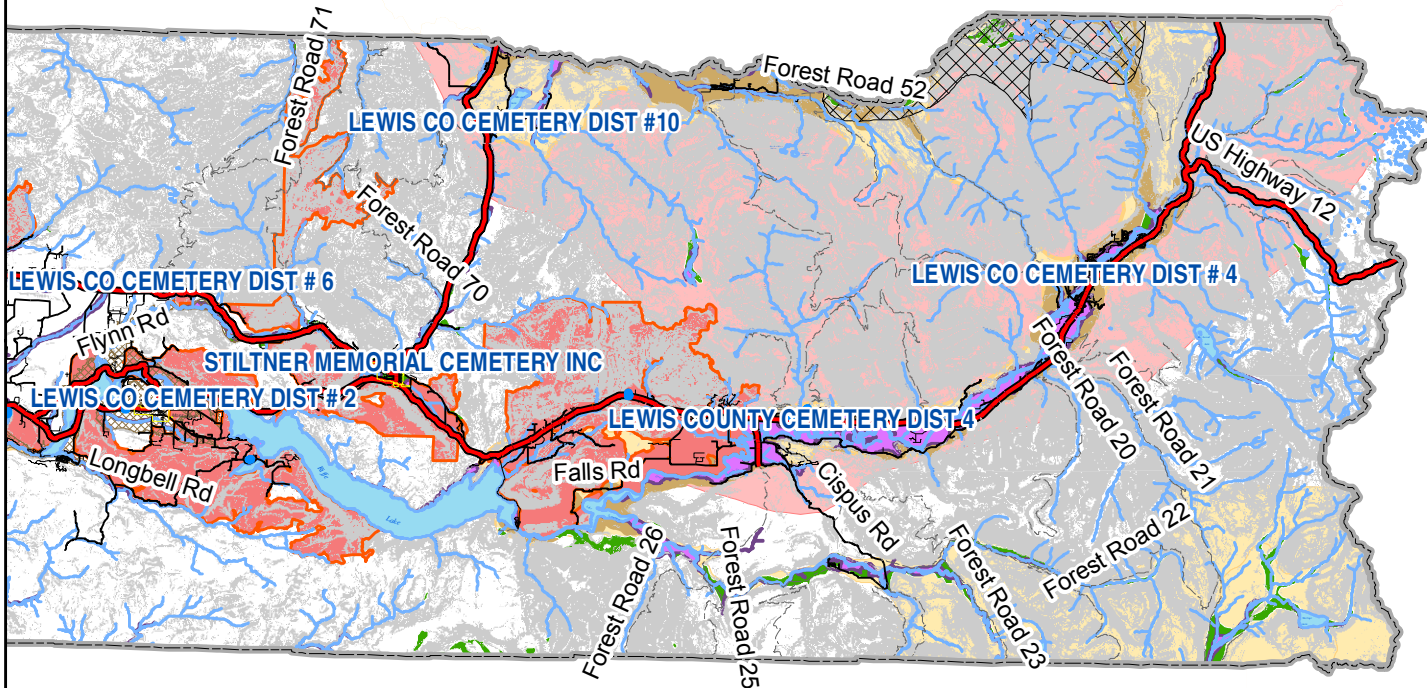



Lewis County, Washington 2015 Multi-jurisdictional Hazard Mitigation Plan



Cemetery District	Dam Inundation	Liquefaction Potential Mod to High	Pyroclastic Flow
Cemetery Property	100- year Flood Zone	Wild Urban Interface	Lahar, Type1
	500-year Flood Zone	Communities at Risk	Lahar, Type M
	Steep Slopes (30%+)	Rainier Blast Zone	

Potential Hazard Areas Cemetery District # 4 (Area A)



 Cemetery District	 Dam Inundation	 Liquefaction Potential Mod to High	 Pyroclastic Flow
 Cemetery Property	 100- year Flood Zone	 Wild Urban Interface	 Lahar, Type1
	 500-year Flood Zone	 Communities at Risk	 Lahar, Type M
	 Steep Slopes (30%+)	 Rainier Blast Zone	

Potential Hazard Areas

Cemetery District # 4 (Area B)