

APPLICATION OF INTEREST SUMMER 2016 GLOBAL VILLAGE TOUR!

Note to Applicants:
Application of interest and minimum \$500 deposit required.
Deadline: March 31, 2016

Payable to:
"Peralta College Foundation" + write "Ghana LDD" on memo line!
Money Orders or Corporate Checks Only!!

Scan and email application to: culturallinksghana@gmail.com

Mailing Address for Deposits:
ATTN: Andrea Lee/Global Village Project
745 61st Street
Oakland, CA 94609

Questions? (510) 833-8950/culturallinksghana@gmail.com

Mandatory Laney Summer Enrollment Required.

GHANA

Legal Name of Participant/Student:

(Exactly how your name appears or will appear on your passport!)

Address: _____

City: _____ State: _____ Zip: _____

Phone: _____

Email: _____

Date of Birth: _____

Profession: _____

Airline Gender ID: Male _____ Female _____ (check only one)

Emergency Contact: _____

Name: _____

Relationship to participant: _____

Phone: _____

Email: _____

Have you traveled to any African Country before? Yes _____ No _____

If Yes, when and where? _____

How did you hear about us? _____

Do you have a valid passport? Yes _____ No _____

I am a student in College _____ High School _____ Middle School _____

Name of School: _____ Level: _____

I am a Community Participant (not enrolled in a school/college):

*Everyone must sign Waiver and Assumption of Risks Forms, have valid passport, required visas and travel shots before trip departure. *K-12 students and participants under 18 must complete Parent Permission Forms.

I have read this entire pre-application, brochure and the terms and conditions. By signing this form, I agree to and understand all terms and conditions and all payment/deposit conditions.

Traveler's Signature _____ Date _____

Parent/Guardian's Signature (for participants under 18) _____ Date _____

ABOUT THE PROGRAM

There comes a time
...when it's just time to go to AFRICA!
Cultural Links Anniversary Group Tour 2016!

TOUR & PROGRAM INCLUDES GUIDES PLUS:

- ◇ Dance/Drum, language, history intensives; global village projects; story-telling traditions
- ◇ Research Ghana's cultural festivals, slave routes forts- Elmina/Cape Coast Slave Dungeons
- ◇ Learn African American contributions in Ghana
- ◇ Visit repatriated African Americans living in Ghana
- ◇ Eco-tourism- Waterfalls/Rainforest/Herbalists
- ◇ Artist collaborations & performance opportunities
- ◇ Craft Workshops- Glass bead, pottery, Kente cloth weaving, batik and wood-carving
- ◇ Service Learning, school visits and village tours

ACCOMMODATIONS~ Budget your way!

Ocean-front Guest House; 3 star+ Hotels
University Dorms; Village homestays

Unique, friendly and safe!

ABOUT CULTURAL LINKS

Cultural Links nurtures joint venture development between Africans in the USA and abroad through the creation of sustainable 100% Ghanaian owned companies. Current projects include working with local village chiefs and NGO's to address challenges in primary education facilities, service learning programming, tailor cooperatives and artist exchange programs. C.L.A.S.S. bridges arts and education for social change by linking people, places and kindness.

ABOUT THE TOUR DIRECTOR

Andrea Vonny Lee, MA Ed., dancer/choreographer/educator/activist, holds 20+ yrs. in curriculum development, arts integration, dance performance and instruction, having led numerous groups to Ghana, Cuba, Togo & Benin. Ms. Lee currently serves as Department Chair of Dance at Laney College, Oakland, CA and is currently developing a semester abroad program for California Community College students.

ABOUT LANEY COLLEGE

Located in the heart of vibrant, multicultural downtown Oakland, Laney features the cosmopolitan atmosphere and human energy of a big-city university. With renowned programs in such fields as Culinary Arts, Mathematics, Machine Technology, Ethnic Studies and DANCE, Laney has been a leader in academic and vocational education for decades.

PERALTA COMMUNITY COLLEGE DISTRICT



EXPLORE THE RICH CULTURE OF
GHANA, WEST AFRICA!

GLOBAL VILLAGE TOUR!

JULY 27—AUGUST 12, 2016
(+/- 2 days per final itinerary)

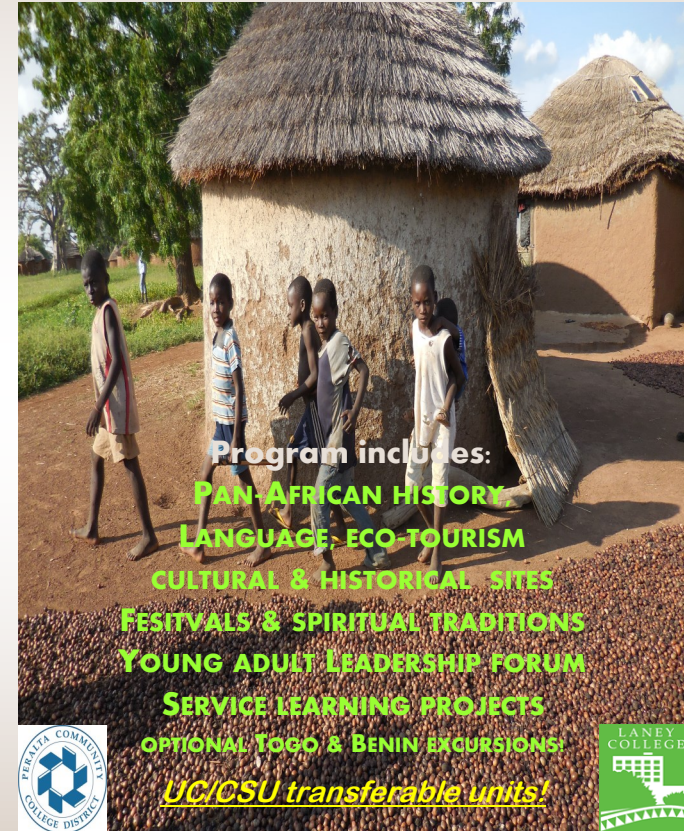

Andrea V. Lee, MA Ed., Tour Director
culturallinksghana@gmail.com
Laney Course registration required.

Build, Bond and be Bold!





PRICE

Cost: \$3,750 (Including Air!)*
July 27—August 12, 2016

Included:

- R/T Airfare from SFO or JFK
- Accommodations (Double occupancy)
Ocean-side Guest House 3-star+ hotels at additional cost
- Ground Transportation
- Field excursions
as per final itinerary
- Guides, Taxes, Tips
(for scheduled tours)
- Breakfast + Welcome/Closing Banquet



Not Included:

- Single occupancy *(additional fee)*
- Academic tuition fees
- Passport/Visa Fees
- Travel Shots
- Travel Insurance
- Lunch/Dinner
(Economical and Delicious!)



*Cost based on 2015 airfares, taxes and fuel rates.
Prices subject to change.



AKWAABA—"YOU ARE WELCOME!"



WHAT TO EXPECT



PLAN AHEAD!

Preparation and budgeting are important!

Flexible payment plans for individuals and groups

Mandatory Orientation

(Online orientation available for out-of-state participants!)

Program overview & itinerary, health & safety while abroad, group dynamics, customs, documents for travel visas, and more!

Schedule Mandatory Orientation

Jacqueline Burgess, jburgess@peralta.edu or avlee@peralta.edu

Questions, Applications, Deposit Schedule/Extensions

Andrea Lee- Tour Director, culturallinksghana@gmail.com (510) 833-8950



DEPOSIT SCHEDULE

Summer 2016 Ghana Tour Payment Schedule

MARCH 31ST: \$500 DEPOSIT *(non-refundable)*
 APRIL 30TH: \$1000 *(OR FULL BALANCE)*
 MAY 30TH: \$1000 *(OR FULL BALANCE)*
 JUNE 30TH: \$1250 *(OR FULL BALANCE)*
 JULY 5TH: Late payment if pre-approved

Full balance can be paid anytime before June 30th.



CONTACT INFORMATION

Andrea V. Lee, C.L.A.S.S. President
Cultural Links to Academic & Social Success
(510) 833-8950, culturallinksghana@gmail.com

ACADEMIC UC/CSU TRANSFERABILITY!



TRAVEL THE WORLD!

