

REQUEST FOR PROPOSAL

RFP #848

FOR

**THE FLORIDA LEGISLATURE
OFFICE OF LEGISLATIVE INFORMATION TECHNOLOGY SERVICES**

**FULL SERVICE HARDWARE, WARRANTY REPAIR AND MAINTENANCE FOR
SELECTED COMPUTER EQUIPMENT LOCATED WITHIN THE STATE OF FLORIDA**

Proposals to be opened by the

Florida Legislature
Office of Legislative Services
Purchasing Office
111 West Madison Street, Room 880, (850) 488-2322
Tallahassee, Florida 32399-1400

at 3:00 o'clock p.m. EST, April 27, 2010

NAME OF PROPOSER _____

ADDRESS _____

CITY _____ **STATE** _____ **ZIP CODE** _____

SIGNATURE _____

(Owner or Authorized Corporate Officer)

(Printed or typed name)

F.E.I.D. _____ **DATE** _____

TELEPHONE NUMBER () _____

EMAIL ADDRESS: _____

TABLE OF CONTENTS

Section	Description	Page Number
	Definitions	4
1.01	Introduction	6
1.02	Objective	6
1.03	RFP Coordinator	7
1.04	Schedule of Events	8
1.05	Probation Period	8
1.06	Submission of Proposals	8
1.07	Opening of Proposals	9
1.08	Evaluation/Award	9
1.09	Term of Award	9
1.10	Warranties	9
1.11	Availability of Funds	10
1.12	Payment Terms	10
1.13	Insurance	10
1.14	Indemnification	11
1.15	Limitation of Proposer's Liability	11
1.16	Prohibition Against Assignment	11
1.17	Collusion	12
1.18	Disclosure Information	12
1.19	Consultant Review	12
1.20	Waivers	12
1.21	Cost of Proposal Preparation	12
1.22	Subcontractor or Third Party Vendors	12
1.23	Resolution of Disputes	12
1.24	Confidential, Proprietary, Trade Secret	13
2.0	Scope of Services	13
2.1	Replacement Parts/Engineering Changes	13
2.2	Standard Hours of Coverage	14
2.3	Extended Hours of Coverage	14
2.4	Successful Proposer's Service Personnel	14
2.5	Successful Proposer Dispatching	15
2.6	Determination of Need for Service Calls	15
2.7	Response to Service Calls	15
2.8	Penalties	16
2.9	State Property Tags	16
2.10	Call Logging, Tracking & Reporting	16
2.11	Make, Model and Quantities	16
2.12	Renewal Pricing	17
2.13	Addition or Deletion of Equipment	17
2.14	Problem Escalation	19
2.15	No Extra Charge	19
2.16	Service and Estimates	19
2.17	Summary of Responsibilities	19
3.0	Required Proposal Documentation	20
3.1	Economy of Presentation	20
3.2	Proposal Format	20
3.3	Mandatory Forms/Certifications	21

3.4	Number of Copies	21
4.0	Evaluation Criteria & Procedures	21
4.1	Cost Information	22
4.2	Service Delivery References	22
4.3	Corporate Qualifications	23
Attachment 1	Reference Submission Form	25
Attachment 2	Non-Collusion Statement	26
Attachment 3	Disclosure Information Form	27
Attachment 4	Warranties	28
Attachment A	Personal Computer and Peripheral Equipment in Tallahassee and District Offices	
Attachment A-1	Inventory Sheets	
Attachment A-2	Annual Cost Form	
Attachment B	Tallahassee Based Network Servers	
Attachment B-1	Inventory Sheets	
Attachment B-2	Annual Cost Form	
Attachment C	District Office Address Listing	
Attachment D	Proposal Check List	
Sample Chart 1	Productivity Sample	
Sample Chart 2	Average On-Site & Repair Times	
Sample Chart 3	Detailed Report on Equipment with Clock Stopped	
Sample Chart 4	Detailed Report of 8+ Hours Repair Time	

DEFINITIONS

Florida Legislature (Legislature): Consists of the Florida Senate, the Florida House of Representatives, the Office of Legislative Services (OLS), the Office of Legislative Information Technology Services (OLITS) and all Joint Committees.

OLS: The Office of Legislative Services includes the following offices: Director, General Counsel, Budget, Purchasing, Finance and Accounting, Property Management, Human Resources, General Services, Mail Services, Legislative Information, and Statutory Revision.

OLITS: The Office of Legislative Information Technology Services

HOIT: The House of Representatives Office of Information Technology

Proposal: All documents and materials contained in the formal RFP package submitted by a proposer in response to this solicitation.

Proposer: Any firm or person who submits a proposal to the OLS in response to this solicitation.

Engineering Change or Notice of Field Change Order: Those notice/orders issued by the Manufacturer mandating or offering an optional change, performance improvement, feature, or update to a piece of equipment. There is no additional charge for procurement and/or installation.

Extended Coverage Charge: The additional hourly charges beyond the Standard Coverage charges.

Full service: All hardware breakdown, failure, or damage will be covered under this contract regardless of the cause of the breakdown, failure, or damage except for hardware breakdown, failure, or damage caused by a hurricane, fire, lightning, and theft.

Feature: A component part of a machine which affects the capabilities of the machine to which it is attached.

Hardware or Equipment: All-inclusive terms which refer to individual personal computers, laptops, network servers, printers, facsimile and their various parts, accessories, and features.

RFP: Request for Proposal.

Maintenance: The services necessary to maintain equipment in good working order in accordance with the manufacturer's specifications.

Maintenance Diagnostic Routines: The diagnostic programs customarily used by the successful vendor to test equipment for proper functioning and reliability.

Manufacturer's Warranty: Standard warranty that is offered by the manufacturer.

Network Servers: A complete network server system including, but not limited to, system unit, all installed expansion boards, keyboard, monitor, and mouse.

Personal Computer (PC): A complete personal computing system including, but not limited to, system unit, all installed expansion boards, keyboard, monitor, and mouse.

Preventive Maintenance: Includes, but is not limited to, regularly scheduled cleaning, adjustments, lubrication, and replacement of parts per the manufacturer's recommendations.

Responsible Proposer: A proposer judged by OLS and OLITS to have the capability in all respects to fully perform the proposal requirements and the integrity and reliability that will assure good faith performance. Failure to provide information to determine if a proposer meets these criteria may be cause for rejecting their proposal.

Responsive Proposal: A proposal that conforms in all material respects to the proposal requirements.

Service Call: The use of the terms "trouble call" or "service call" shall mean the act of OLITS, or HOIT staff notifying the successful proposer of an equipment problem.

Site: The physical location in the State of Florida where the equipment is in use.

Upgraded Warranty: Upgrade of the warranty at the time of the equipment purchase to provide 24 x 7 coverage.

REQUEST FOR PROPOSAL

RFP #848

FLORIDA LEGISLATURE OFFICE OF LEGISLATIVE INFORMATION TECHNOLOGY SERVICES

FULL SERVICE HARDWARE, WARRANTY REPAIR AND MAINTENANCE FOR SELECTED COMPUTER EQUIPMENT LOCATED WITHIN THE STATE OF FLORIDA

1.01 INTRODUCTION

The Office of Legislative Information Technology Services on behalf of the Florida Legislature, hereinafter referred to as "OLITS", intends to obtain competitive sealed proposals for full service computer hardware repair, warranty repair and maintenance for selected computer equipment owned by the Legislature located within the State of Florida. The successful proposer will be required to provide services as defined in this RFP.

A. QUESTIONS/INQUIRIES

Questions for additional information or clarification may be submitted in writing (by mail, hand-delivery, e-mail to jackson.james@leg.state.fl.us or by FAX to 850/4141909) and received no later than April 7, 2010.

All questions should be addressed as follows:

QUESTIONS REQUEST FOR PROPOSAL # 848 FULL SERVICE HARDWARE, WARRANTY REPAIR AND MAINTENANCE FOR SELECTED COMPUTER EQUIPMENT LOCATED WITHIN THE STATE OF FLORIDA

Responses to questions will be posted on the website at www.leg.state.fl.us/RFP848 on the date listed in the Schedule of Events, section 1.04. It is the responsibility of each Proposer to monitor the website at www.leg.state.fl.us/RFP848 for new and changing information.

Note: A person or affiliate who has been placed on the convicted vendor list following a conviction for a public entity crime may not submit a proposal to provide goods or services for a period of 36 months from the date of being placed on the convicted vendor list.

1.02 OBJECTIVE

The OLITS is seeking responsible Proposers to provide full service computer hardware repair, warranty repair and maintenance for selected computer equipment located throughout the State of Florida. The OLITS has subdivided the types of equipment and coverage requirements into the following two categories:

- A - Personal Computer (PC) and Peripheral Equipment Located in Tallahassee and District Offices
- B - Network Servers.

Proposers may choose to respond to one or both Attachments (A and B) in this RFP in their entirety.

A. ATTACHMENT A - Personal Computer and Peripheral Equipment Located in Tallahassee and District Offices

The Legislature's PCs and peripheral devices are currently located in Tallahassee and in the district offices of the elected members of the House and Senate.

The Legislature's Tallahassee PCs and peripheral devices currently consists of approximately **676 networked PCs** with manufacturers including, but not limited, **DELL and LENOVO**. There are also approximately **110 network/desktop laser printers, 11 inkjet printers, and 21 multifunction devices** in use in all locations with various manufacturers including, but not limited to, **Hewlett Packard**. Other types of equipment include, but are not limited to, facsimile machines, external/internal hard drives, Uninterruptable Power Supplies (UPS), tape drives, CD ROM, DVD drives, and scanners. The local Tallahassee equipment is primarily housed in the Capitol Complex. PC and peripheral equipment are also located approximately six miles from the Capitol at the offices of The Commission on Ethics.

There are 40 members of the Senate and 120 members in the House of Representatives. The elected members of the House and Senate have offices located in their respective districts in the State of Florida. Senate and House District Office addresses are listed in ATTACHMENT C. Each member also has an office in the Capitol Complex in Tallahassee, Florida. Staff from the district offices bring their assigned laptop PCs to Tallahassee for committee meetings and the Legislative session. The requirements of this proposal will apply to these machines regardless of whether located in Tallahassee or the member district offices. **Each Senate District office has a server.** The ATTACHMENT A-1 inventory listing identifies the location of where all PC, Peripheral equipment and Senate servers are installed. **All Proposers must respond to ATTACHMENT A-1 in its entirety.**

B. ATTACHMENT B - Network Servers

The Legislature's network servers are mission-critical systems that operate 365 days per year, 24 hours per day. There are approximately 107 servers and associated peripherals in this attachment with various manufacturers including, but not limited to, **Hewlett Packard**. ATTACHMENT B-1 inventory listing identifies the location of the Tallahassee based network servers. **All Proposers must respond to Attachment B-1 in its entirety.**

1.03 RFP COORDINATOR

Upon receipt of this RFP, all Proposer communications concerning this RFP, including but not limited to, the "QUESTION/INQUIRIES" must be directed to the RFP Coordinator of the Legislative Purchasing Office listed below. Unauthorized contact regarding this RFP with other Legislative employees may result in disqualification. Any oral communications will be considered unofficial and non-binding to the Florida Legislature. Proposers should reply only in writing (mail, hand-delivered, email or fax) to the following:

James R. Jackson Jr.
Office of Legislative Services
Purchasing Office
Room 880, Claude Pepper Building
111 West Madison Street
Tallahassee, FL 32399-1400
FAX (850) 414-1909
jackson.james@leg.state.fl.us

The Florida Legislature reserves the right to award Attachments A and B to a single successful Proposer or award Attachments A and B to two (2) separate successful Proposers as best meets the needs of the Florida Legislature.

1.04 SCHEDULE OF EVENTS

Issuance of RFP	March 26, 2010
Last date to submit written questions	April 7, 2010
Written responses to questions will be posted on the website at www.leg.state.fl.us/RFP848	April 16, 2010
Proposals due by 3:00 p.m. for opening	April 27, 2010
Evaluation of Proposals Completed	May 19, 2010
Selection of Top Proposer	May 28, 2010

Special Accommodation: Any person requiring a special accommodation because of disability should call the Purchasing Office at 850/488-2322 at least five (5) work days prior to the proposal opening date. If you are hearing or speech impaired, please contact the Purchasing Office by using the Florida Relay Service which can be reached at 1-800-955-8771 (TDD).

1.05 PROBATION PERIOD

There shall be a three (3) month probationary period beginning upon the effective date of the award. If, at any time during this period, in the Legislature's sole opinion, the successful Proposer has been unsuccessful in meeting the Legislature's needs in the areas covered by this RFP, and in the Legislature's sole opinion the successful Proposer will be unable to correct its deficiencies, the Legislature reserves the right to immediately cancel the award and make an award to the next responsible and responsive Proposer.

1.06 SUBMISSION OF PROPOSALS

Sealed proposals are to be submitted to the Office of Legislative Services (OLS) Purchasing Office, Room 880, Pepper Building, 111 W. Madison St., Tallahassee, FL 32399-1400 on **April 27, 2010, by 3:00 p.m.**

All proposals shall be submitted on forms furnished herein and as required by Section 3.3 of this RFP. Proposals shall be properly executed in the name of and by the person, firm, or corporation submitting the proposal.

Proposals shall be submitted to the OLS Purchasing Office by proposers in a sealed envelope indicating the date, time of proposal opening, proposal title, and proposal number.

Proposals must be submitted in two separate sealed parts: a Technical Proposal and a Cost Proposal, due on **April 27, 2010, at 3:00 p.m.**

Proposal packages must be boxed or sealed and identified as follows:

Name of Proposer: (Your Company's Name)
REQUEST FOR PROPOSAL # 848
FULL SERVICE HARDWARE, WARRANTY REPAIR AND MAINTENANCE FOR
SELECTED COMPUTER EQUIPMENT LOCATED WITHIN THE STATE OF FLORIDA

It shall be the sole responsibility of the proposer to see that his or her proposal is received at the proper location on or before the stated time of proposal opening. All proposals received after that time shall be returned unopened.

1.07 OPENING OF PROPOSALS

Sealed proposals will be opened by the OLS Purchasing Office of the Florida Legislature in Room 880, Pepper Building, 111 West Madison Street, Tallahassee, FL 32399-1400 on **April 27, 2010, at 3:00 p.m.** All proposals are subject to the conditions specified herein.

The Florida Legislature reserves the right to waive any minor irregularities or technicalities in any proposals received, to cancel any request or reject any or all proposals in whole or in part, with or without cause, to solicit new proposals or to accept the proposal which, in its judgment, will be in the best interest of the Florida Legislature.

1.08 EVALUATION/AWARD

Evaluation and award of this proposal shall be made to the highest ranked Proposer based upon the total number of points awarded for all areas as outlined under "Evaluation Criteria and Procedures" section 4.0 of these specifications. If, however, the parties do not come to an agreement the Legislature will begin negotiations with the next highest ranked Proposer.

1.09 TERM OF AWARD

The award will consist of this RFP, any addenda, and the successful Proposer's response to this RFP and any purchase order(s) issued as a result of this RFP.

The award will be effective for **two years** from the issuance of the Purchase Order and may be renewed for **two (2) additional two-year periods**. This award may be canceled by the Legislature with 30 days advance written notice to the successful Proposer(s). In the event an award is terminated by such notice from the Legislature, the successful Proposer(s) shall be paid for services provided through the date of termination. Notice shall be sufficient if it is delivered personally or mailed by certified mail to the successful Proposer(s).

1.10 WARRANTIES

The successful Proposer(s) represents that it is professionally qualified and possesses the requisite skills, knowledge, qualifications and experience to provide the required services and equipment specified. The Legislature represents that it has a need for the services specified in this RFP and is authorized to acquire them from the successful Proposer(s). **The following are warranty certification requirements which shall be certified in writing in the Mandatory Forms/Certifications (Section 3.3) Attachment 4. If the Proposer cannot so certify to any of the following, the Proposer shall submit with its proposal a written explanation of why it cannot do so with Attachment 4 within the Mandatory Forms/Certifications.**

- 1.10.1** The Proposer(s) or any other organization associated with this RFP is currently or will be registered with the State of Florida, Department of State, Division of Corporations, prior to the contract award.
- 1.10.2** The Proposer or any other organization associated with the RFP is not currently under suspension or debarment by the State or any other governmental authority.
- 1.10.3** To the best knowledge of the person signing the Proposal, the Proposer, its affiliates, subsidiaries, directors, officers, or any organization associated with this RFP are not currently under investigation by any governmental authority and have not in the last ten years been convicted or found liable for any act prohibited by law in any jurisdiction involving conspiracy or collusion with respect to bidding on any public contract.
- 1.10.4** To the best knowledge of the person signing the Proposal, the Proposer, its affiliates, subsidiaries, directors, officers, or any organization associated with this RFP have no delinquent obligations to the State, including a claim by the State for Liquidated damages under any other contract.
- 1.10.5** To the best knowledge of the person signing the Proposal, the Proposer, its affiliates, subsidiaries, directors, officers, or any organization associated with this RFP have not within the preceding three years been convicted of or had a civil judgment rendered against them or is presently under indictment for or otherwise criminally or civilly charged for commission of fraud or a criminal offense in connection with obtaining, attempting to obtain or performing a federal, state or local government transaction or public contract; violation of federal or state antitrust statutes; or commission of embezzlement, theft, forgery, bribery, falsification or destruction of records, making false statements, or receiving stolen property.
- 1.10.6** To the best knowledge of the person signing the Proposal, the Proposer, its affiliates, subsidiaries, directors, officers, or any organization associated with this RFP have not within a three-year period preceding this certification had one or more federal, state, or local government public transactions terminated for cause or default.

1.11 AVAILABILITY OF FUNDS

The performance of the Legislature under any awards from this RFP shall be subject to and contingent upon the availability of funds lawfully appropriated by and to the Florida Legislature and applicable for the purpose of the services and equipment specified.

1.12 PAYMENT TERMS

The Contractor shall receive monthly payments in arrears. Payment will be made after receipt of a correct invoice and approval by the Legislature. Travel, when required, is reimbursed in accordance with s. 112.061, F.S. When submitting invoices that include travel, a state travel reimbursement form must be attached. Invoices must include a itemized statement of charges. The invoice(s) shall be paid pursuant to the terms of Policy 2.151, Joint Policies and Procedures of the Presiding Officers.

1.13 INSURANCE

The successful Proposer(s) shall not commence any work in connection with an award until they have obtained all of the appropriate insurance coverages to adequately protect the Legislature from any and all liability and property damage hazards that may result from the performance of an award. Furthermore, all insurance shall be with qualified insurers duly licensed to transact business in this state.

The Legislature shall be exempt from, and in no way liable for, any sums of money which may represent a deductible in any insurance policy. The payment of such deductible shall be the sole responsibility of the successful Proposer providing such insurance. Upon request, the successful Proposer(s) shall furnish the Legislature an insurance certificate that will evidence that all of the appropriate coverages are fully in effect.

1.14 INDEMNIFICATION

The successful Proposer shall be fully liable for the actions of its agents, employees, partners, or subcontractors and shall fully indemnify, defend, and hold harmless the Legislature and its officers, agents and employees from suits, actions, damages, and costs of every name and description, including attorney's fees, arising from or related to personal injury and damage to real or personal tangible property alleged to be caused in whole or part by the successful proposer, its agents, employees, partners or subcontractors; provided however, that the successful Proposer shall not indemnify for that portion of any loss or damages proximately caused by the negligent act or omission of the Legislature.

The successful Proposer's obligations under the preceding paragraph with respect to any legal action are contingent upon the Legislature's giving the successful Proposer (1) written notice of any action or threatened action, (2) the opportunity to take over and settle or defend any such action at the successful Proposer's sole expense, and (3) assistance in defending the action at the successful Proposer's sole expense.

1.15 LIMITATION OF PROPOSER'S LIABILITY

- A. Except as specified in the foregoing section 1.14, for all other claims against the successful Proposer under any award from this RFP, and regardless of the basis on which the claim is made, the successful Proposer's liability for direct damages shall be limited to the annual value of the Proposer's total proposal under this RFP. No party shall be liable to another for special, indirect, punitive, or consequential damages, including lost data or records even if the party has been advised that such damages are possible. No party shall be liable for lost profits, lost revenue, or lost institutional operating savings. The Legislature may, in addition to other remedies available to it at law or in equity and upon notice to the successful Proposer, retain such monies from amounts due to the successful Proposer as may be necessary to satisfy any claim for damages, penalties, cost and the like asserted by or against it. The Legislature may set off any liability or other obligation of the successful Proposer under any contract with the Legislature.
- B. It is the responsibility of the Legislature to insure that all of its files and data stored in the equipment are adequately duplicated and documented. The successful Proposer will not be responsible for the Legislature's failure to do so, nor for the cost of restructuring data stored on disk files, tapes, memories, and any other form of storage lost or impaired during the course of performance of service hereunder.

1.16 PROHIBITION AGAINST ASSIGNMENT

An award of this RFP is for services and equipment to be provided by the successful Proposer(s). The award may not be assigned by the successful Proposer(s) in whole or in part, unless specified otherwise in this RFP. The successful Proposer will agree that its performance of any other services during the term of this award or future awards shall not interfere with the faithful and timely performance of this award.

1.17 COLLUSION

Proposal-rigging is a crime. The Florida Antitrust Act and the Sherman Antitrust Act prohibit agreements among actual or potential competitors as to which firm will win a contract put out for proposal. The antitrust laws also prohibit other forms of price-fixing, including agreements and conspiracies among actual or potential competitors with the purpose or effect of raising, fixing, pegging, or stabilizing prices, or allocating (dividing) geographic markets or contracts. Any suspicion of anticompetitive conduct in connection with this proposal should be reported to the State of Florida's Office of the Attorney General, Antitrust Section.

Please complete the enclosed Non-Collusion Statement (Attachment 2) and enclose with your RFP package.

1.18 DISCLOSURE INFORMATION

Please complete the enclosed Disclosure Information Form (Attachment 3) and enclose with your RFP package.

1.19 CONSULTANT REVIEW

The Legislature reserves the right to share with any consultant of its choosing this RFP and proposal responses received in order to secure a second opinion.

1.20 WAIVERS

The Legislature shall not be deemed to have waived any of its rights or remedies hereunder unless such waiver is in writing and signed by the Legislature. No delay or omission on the part of the Legislature in exercising any rights or remedies shall operate as a waiver of such right or remedy or any other rights or remedies. A waiver on any one occasion shall not be construed as a bar or waiver of any right or remedy on future occasions.

1.21 COST OF PROPOSAL PREPARATION

The cost of preparing the Proposal is the sole responsibility of the Proposer, whether or not any award results from this solicitation.

1.22 SUBCONTRACTOR OR THIRD PARTY VENDORS

The successful Proposer will be responsible for full service computer hardware repair, warranty repair and maintenance for selected computer equipment owned by the Legislature located within the State of Florida without the use of subcontractors or third party vendors.

1.23 RESOLUTION OF DISPUTES

Any disputes between the successful Proposer and the Legislature as to the application, meaning, or interpretation of any part of an award as a result of this Request for Proposal shall be resolved in Leon County, Florida, by application of Florida law.

1.24 CONFIDENTIAL, PROPRIETARY, TRADE SECRET

If Proposer considers any portion of the documents, data or records submitted with this RFP to be confidential, trade secret or otherwise not subject to disclosure pursuant to Section 11.0431, Florida Statutes, the Florida Constitution or other authority, Proposer must also simultaneously provide the Legislature with a separate redacted copy of its documents, data or records and briefly describe in writing the grounds for claiming exemption from the public records law, including the specific statutory citation for such exemption. This redacted copy shall contain the RFP number and Proposer's name on the cover and shall be clearly titled "Redacted Copy." The Redacted Copy shall be provided to the Legislature at the same time Proposer submits the document, data or records to the Legislature and must only exclude or obliterate those exact portions that are claimed confidential, proprietary, or trade secret.

Proposer shall be responsible for defending its determination that the redacted portions of its documents, data or records are confidential, trade secret or otherwise not subject to disclosure. Further, Proposer shall protect, defend, and indemnify the Legislature for any and all claims arising from or relating to Proposer's determination that the redacted portions of its response are confidential, proprietary, trade secret or otherwise not subject to disclosure.

If Proposer fails to submit a Redacted Copy with its proposal, the Legislature is authorized to produce the entire document, data or record submitted by Proposer in answer to a public records request for these records.

2.0 SCOPE OF SERVICES

Refer to ATTACHMENTS A and B for any exceptions to the provisions outlined in the Scope of Services.

2.1 REPLACEMENT PARTS AND ENGINEERING CHANGES (EC's)

The cost of maintenance service shall include unlimited replacement parts and delivery. The successful Proposer shall be responsible for all costs associated with the acquisition of parts, including those parts acquired from original equipment manufacturers.

The successful Proposer must honor the original manufacturer's warranty for any equipment still covered by the manufacturer. The successful Proposer must provide an adjusted price for equipment listed on Attachments A-1 and B-1 that is currently under the manufacturer's warranty to meet the requirements of this proposal.

The successful Proposer shall maintain a parts pool to ensure that an adequate supply of repair parts is available when needed. The density of repair parts shall be determined by the successful Proposer based upon the anticipated failure rate for equipment and its components covered by this proposal. For example, the successful Proposer must maintain a pool of disk drives or floppy drives based on the determined failure statistics.

New or rebuilt original equipment manufacturer (OEM) parts are preferred when replacement parts are required. When OEM parts are not available the Legislature will accept parts certified by the Manufacturer and approved by the Legislature as replacement in kind.

If an entire device must be replaced, the successful Proposer must obtain approval from the Legislature prior to replacement.

The successful Proposer shall notify the Legislature of any engineering changes (EC's) announced by the original manufacturer of installed equipment under maintenance.

All EC's which the manufacturer considers mandatory must be communicated to OLITS within seven (7) days of determination of a mandatory EC.

Hard drives replaced in all personal computers must be returned to the Legislature for degaussing. The hard drives will be returned to the successful Proposer after the degaussing process is completed.

2.2 STANDARD HOURS OF COVERAGE

Category A. Personal computers and peripheral equipment located in Tallahassee, Florida and personal computers, servers, and peripheral equipment located in senate and house district offices.		
Months	Days of the Week	Hours
June 1 through December 31	Monday through Friday	8:00 a.m. until 6:00 p.m. ET
January 1 through May 31	Sunday through Saturday	24 hours-a-day

Category B. Windows servers located in Tallahassee, Florida		
Months	Days of the Week	Hours
January 1 through December 31	Sunday through Saturday	24 hours-a-day

The Legislature reserves the right to shift this five month time frame at its sole discretion as necessary to support the legislative session.

2.3 EXTENDED HOURS OF COVERAGE

The successful Proposer will be required to respond to all service calls placed outside the Standard Hours of Coverage. The extended coverage hourly rate, which covers labor only, shall be paid for calls placed outside the Standard Hours of Coverage, and shall begin when the successful Proposer's service personnel arrives on site. **No additional charges or travel expenses will be allowed for work performed during extended hours of coverage.** The proposal must include the hourly rate for Extended Hours of Coverage on Attachment A-2.

2.4 SUCCESSFUL PROPOSER'S SERVICE PERSONNEL

The successful Proposer shall designate a liaison who will serve as the primary contact between the Legislature and the successful Proposer. The successful Proposer's liaison shall participate in monthly and other scheduled meetings with the Legislature to review and reconcile any problems or potential problems.

The Legislature will not be responsible for providing administrative/clerical staff assistance to the successful Proposer.

The successful Proposer shall replace the liaison or any assigned technician at the request of the Legislature.

The successful Proposer's liaison shall begin working with the Legislature at least two (2) days prior to start date in order to familiarize the successful Proposer with the locations and equipment presently installed. The successful Proposer must prearrange the visits with the RFP Coordinator.

2.5 SUCCESSFUL PROPOSER SERVICE REQUEST MAINTENANCE

For both Categories A and B, the successful Proposer will provide three ways to accept and manage service requests from the Legislature. The Legislature may use any of these methods for submitting service requests:

- A central dispatch office staffed 365 days-a-year, 24 hours-a-day with a toll-free telephone number.
- An e-mail address monitored 365 days-a-year, 24 hours-a-day.
- A secure web site monitored 365 days-a-year, 24 hours-a-day.

Each service request will be given a unique reference number and used by the successful Proposer and the Legislature when reporting required information or attempting to resolve associated problems.

2.6 DETERMINATION OF NEED FOR SERVICE CALLS

As a benefit to the successful Proposer, a legislative technical analyst will make every effort to diagnose the failing part. This includes, but is not limited to, monitors, hard drives, system boards and memory. In some cases, the technical analyst will provide the successful Proposer a description of the failing part needing repair or replacement. In some instances, replacement parts may be requested by a legislative technical analyst. In these situations, the successful Proposer's technician should first perform this replacement in coordination with the legislative technical analyst. If there is a misdiagnosis, the original part must be returned to the unit and the replacement part returned to the successful Proposer. Any possible misdiagnosis by a legislative technical analyst will not result in any additional charges.

2.7 RESPONSE TO SERVICE CALLS

The Legislature will provide the location of the equipment to the successful Proposer at the time of call. The successful Proposer's technician must arrive at the equipment location within 4 (four) business hours of the call placed by the Legislature to the successful Proposer. The successful Proposer's technician must notify the legislative technical analyst upon arriving at the equipment location.

Ninety percent of all problem calls on personal computer and peripheral equipment must be completed within 8 (eight) business hours of the call placed to the successful Proposer by the Legislature. Any circumstances outside 8 (eight) business hours must be coordinated with the Legislature and, in some cases, a loaner device may be required.

One-hundred percent of all problem calls on the Tallahassee-based network servers must be completed within eight (8) business hours of the call placed by the Legislature to the successful Proposer. Any circumstances outside eight (8) business hours must be coordinated with the Legislature and, in some cases, a loaner device may be required.

Before leaving the site, the successful Proposer's technician will contact the legislative technical analyst to close the call providing a detailed resolution. If the hardware maintenance is incomplete, the technician will provide the Legislature with an estimated time of return and repair. A legislative technical analyst will verify closure of the problem.

2.8 PENALTY FOR FAILURE TO MEET REQUIREMENTS FOR RESPONSE TO SERVICE CALLS

Any response to service calls that fall outside of the requirements must be explained in written detail to the Legislature. This information will be reviewed monthly with the successful Proposer, and if not resolved to the satisfaction of the Legislature a penalty of 5% of the total monthly maintenance charge shall be assessed. Review ATTACHMENTS A through B for any unique requirements. Penalties will not be assessed during the first three months of the proposal award.

2.9 REPLACEMENT OF STATE PROPERTY TAG

It is mandatory that the successful Proposer's technician, upon determining the necessity of a replacement unit, notify the Legislature of the serial number and the state property number of the faulty unit being removed. The successful Proposer must provide the replacement unit's serial number with the manufacturer's make and model to the Legislature and remove the state property number decal from the faulty unit and affix the decal in the same general location on the replacement unit.

2.10 CALL LOGGING, TRACKING AND REPORTING

The successful Proposer shall furnish reports for a scheduled monthly meeting with OLITS which will contain, at a minimum, the number of calls taken during the month, average response time, average repair time, hold-for-parts incidents, as well as any other information requested by the Legislature. The purpose of the monthly meeting is to review the successful Proposer's compliance with the proposal requirements and allow for reconciliation before any penalties are assessed. An annual review of all submitted monthly reports will be conducted by the Legislature and the successful Proposer before additional annual awards are issued. As a part of the annual review, the Legislature may use information obtained from internal customer surveys. Sample monthly reports are attached as "Sample Charts 1-4".

The successful Proposer shall maintain a detailed service log of each call placed by the Legislature and at any time historical service log reports for equipment covered by this award may be requested. At a minimum, logs will include the following information:

- time call is received by successful Proposer
- description of the problem
- time successful Proposer's technician arrived at equipment location
- time problem is resolved
- problem's resolution

The service log shall be retained by the successful Proposer for the life of the award, and become the property of the Legislature upon award termination.

2.11 MAKE, MODEL, AND QUANTITIES TO BE SUPPORTED

The successful Proposer must assume responsibility for maintenance and/or warranty service of all equipment listed on ATTACHMENTS A-1 and B-1. The Legislature has made every effort to ensure the accuracy and completeness of this inventory data. However, the Legislature does not guarantee that every piece of equipment owned by the Legislature is included. In the event that equipment may have

been omitted from ATTACHMENTS A-1 and B-1, it will be added with an appropriate increase in monthly maintenance charges based on the cost data submitted in the ATTACHMENTS.

All internal components of a system must be covered by this award. All equipment must be repaired to the same or better configuration.

2.12 RENEWAL PRICING

The successful Proposer must provide the next year's renewal cost to the Legislature no later than May 1 of each year. The pricing must be provided in the same spreadsheet format used by the successful Proposer and the Property Management Office for inventory and billing verification.

2.13 ADDITION OR DELETION OF EQUIPMENT

During the term of the award, the Legislature shall have the right to add additional equipment of the same make and model by updating the appropriate ATTACHMENT (A-1 or B-1). The successful Proposer shall accept the equipment at the monthly rate set forth as a result of this award. The maintenance charge for additional pieces of equipment for a partial month shall be prorated during that month. The Legislature may add additional equipment of a different make and model to a particular ATTACHMENT (A-1 or B-1) at a mutually agreed upon price.

During the term of the award, the Legislature shall have the right to withdraw equipment from the award and have the cost reduced for that equipment. The maintenance charge for withdrawn equipment for a partial month shall be prorated to the number of days of maintenance coverage during that month.

The inventory of equipment to be covered by this award will be maintained by the Property Management Office and the successful Proposer using a spreadsheet software package of the Property Management Office's choice. The inventory will be separated into multiple files with each file annotating a separate billing entity. Each file will include the following information:

- Entity to Be Billed (Organization responsible for maintenance billing)
- Location ID (City or District Office where property is installed)
- Equipment Category (Classification of Product)
- Manufacturer (Company that makes the product)
- Model & Type (Name of product assigned by the manufacturer)
- Serial Number (Manufacturer's tracking number)
- Property Tag Number (State of Florida tracking number)
- Purchase Date (Date product was delivered)
- Warranty Expiration Date (Date manufacturer's warranty expires)
- Months (Number of months maintenance cost is incurred during term of award)
- Monthly Cost (Monthly billing cost for product)
- Annual Cost (Total amount to be billed during term of award)
- Transaction Code (Code directing type of action to be taken)
- Transaction Date (Date the transaction code is to take place)

The transfer of inventory data from the Property Management Office to the successful Proposer will be by an electronic method selected by the Property Management Office. This transfer will take place on a monthly basis. The following schedule will be utilized to increase the accuracy of the successful Proposer's inventory and reduce the time required for reconciliation purposes.

1st of each Month	Successful Proposer receives spreadsheet from Property Management Office and makes requested changes.
15th of each Month	Successful Proposer routes copy of spreadsheet with changes annotated to Property Management Office.
25th of each Month	Changes are reviewed and reconciled by Property Management Office. Discrepancies noted and returned to successful Proposer for update.
26th of each Month	Successful Proposer updates spreadsheet, modifies billing figures and returns final copy to Property Management Office and forwards to the Finance and Accounting Office.

Spreadsheet Requirements of Successful Proposer:

The total estimated fiscal year billing will be printed on the first page of each spreadsheet. The revised billing after changes will be posted on the last page of each spreadsheet each time the billing estimate changes.

The successful Proposer shall provide separate billing invoices for the following 13 entities: Senate Local, Senate District, House Local, House District, Legislative Branch Lobbyist Registration, Combined Lobbyist Registration, Office of Legislative Information Technology including OLS, Joint Administrative Procedures Committee, Legislative Committee on Intergovernmental Relations, Technology Review Workgroup, Public Counsel, Commission on Ethics and the Executive Branch Lobbyist Registration.

Changes to each spreadsheet will remain for the duration of the billing period, providing a historical record of modifications made during the billing period.

The Following Numeric Codes Will Convey to the Successful Proposer the Type of Action to Be Taken on a Record.

- Codes:
- 1 - Add machine to maintenance
 - 2 - Delete machine from maintenance
(Maintenance provider will have grace period of 30 days from the date requested to terminate billing).
 - 3 - Other / Special Information needed
 - 4 - Change / Transfer to another entity
 - 5 - Change / Transfer from another entity
 - 6 - Serial Number Change

The successful Proposer must honor the original manufacturer's warranty for any equipment still covered by the manufacturer. The successful Proposer must provide an adjusted price to the warranty to meet the requirements of this proposal.

2.14 PROBLEM ESCALATION

Prior to the award start date, the successful Proposer will provide escalation process documents to the Legislature. The documents will contain activity descriptions, contact names and numbers, and a flowchart representation of the process.

Technical Escalation for the Proposer’s Technicians

The escalation process will document the steps the successful Proposer’s technician will use to get assistance in problem determination or resolution.

Management Escalation for the Legislature

The escalation will document the steps a legislative contact will use to escalate problems within the successful Proposer’s organization.

2.15 NO EXTRA CHARGE

No inspection, certification or any other fees will be charged to the Legislature for any equipment covered by this award.

There shall be no additional charge if a successful Proposer’s technician assists in the diagnosis of a problem.

2.16 SERVICES AND ESTIMATES

The successful Proposer may be asked to provide estimates for service on equipment not covered under the general scope of this RFP. In such case, the Legislature will provide a detailed requirement and the successful Proposer may provide a repair estimate at no cost. Upon receipt of the repair estimate, the Legislature will make the determination whether to proceed with the repair on the equipment.

2.17 SUMMARY OF RESPONSIBILITIES

Responsibilities	LEG	Successful Proposer
Make every effort to diagnose problems prior to calling for service.	X	
Provide an inventory list of equipment to successful Proposer.	X	
Notify successful Proposer of additions or deletions to equipment inventory.	X	
Timely communicate proposed equipment to be added to maintenance to allow vendor to stock parts and train or adjust staff accordingly.	X	
Designate a liaison who will serve as the primary contact with the Legislature's personnel.		X
Provide a central dispatch office staffed 24 hours a day, 7 days a week with a toll-free telephone number which the Legislature will use in placing all maintenance calls.		X
Provide tools, disks, parts, and other supplies to perform repairs or maintenance.		X
Perform all legislative service calls as described in Scope of Services.		X
Maintain adequate spare parts to meet specified service levels.		X
Notify the Legislature of any Engineering Changes (EC's) announced by the manufacturer of equipment covered by this award.		X

Detail all calls which do not comply with the Response to Service Call requirements.		X
Remove OLS property tag from faulty equipment and place on replacement unit.		X
Arrive at the equipment location within four (4) business hours of the Legislature's call to central dispatch. Notify legislative technical analyst upon arriving at the equipment location.		X
Resolve problem calls within eight (8) business hours of the Legislature's call to central dispatch.		X
Provide a mutually acceptable problem escalation procedure.		X
Provide the Legislature with a written monthly report of all service calls as described in Section Call Logging, Tracking and Reporting.		X

Please consult specific areas for more details of responsibilities.

3.0 REQUIRED PROPOSAL DOCUMENTATION

3.1 ECONOMY OF PRESENTATION

The proposal must be prepared as outlined below. Evaluation points for each section will be assigned based on information submitted for that section; therefore, be sure to include all information that you wish to have considered for evaluation as part of the outlined section. Information submitted in any other format other than the official proposal form described below may not be reviewed or considered as part of the section. Emphasis in each proposal must be on completeness and clarity of content. In order to expedite the evaluation of proposal responses, it is essential that Proposers follow the format and instructions contained herein.

3.2 PROPOSAL FORMAT

This section prescribes the format of the proposal responses that are to be submitted. There is no intent to limit the content of the response. Additional information deemed appropriate by the Proposer may be included. However, cluttering the proposal with irrelevant material makes the evaluation more difficult. The following contains instructions that describe the required format for proposal responses.

- Proposals shall be limited to an 8.5" x 11" page size.
- Fold out pages may be used, where appropriate, but should not exceed 5% of the total number of pages of the entire proposal.
- The type size shall not be less than a "12-point" font.
- All pages shall be sequentially numbered.
- If existing financial reports, documents, or brochures do not comply with the just prescribed format, they will be acceptable in current form and need not be reformatted.
- Questions and requests for information may not be rearranged, regrouped, or divided in any way.
- Proposals shall not refer to electronic media such as a website in order to obtain the required information or submittals.
- Technical proposals must be submitted containing the documentation required from Section 3.3, Mandatory Forms and Certifications, Section 4.2, Service Delivery References and Section 4.3, Corporate Qualifications.
- Cost proposals must be submitted containing the documentation required from Section 4.1, Cost Information.

3.3 MANDATORY FORMS AND CERTIFICATIONS

This section shall include the following forms: Items a, b and c may be completed in a single letter on company letterhead.

- a) Certification of Service - The Proposer shall include in this section a certification letter (on company letterhead) that states the Proposer is the original provider of the requested services, or is an authorized agent for the provider.
- b) Certification of Service Locations - The Proposer shall include in this section a certification letter (on company letterhead) stating that, at the time the proposal is submitted, the Proposer has existing established service centers staffed with personnel trained to service equipment covered by the award.
- c) Compliance with Terms and Conditions - A statement on company letterhead that the Proposer will comply with all terms and conditions as indicated in the proposal. If the Proposer cannot comply with all the terms and conditions, any deviations from the detailed specifications and requirements must be identified and explained. The Legislature reserves the right to reject any proposals containing such deviations or to require modifications before acceptance.
- d) Warranty Certifications (Section 1.10 See Attachment 4)
- e) The Request for Proposal cover sheet filled out and signed.
- f) The Non-Collusion Statement Form. See Attachment 2 for details.
- g) The Disclosure Information Sheet. See Attachment 3 for details.

3.4 NUMBER OF COPIES

An original version and four (4) copies of completed proposals must be submitted containing an original signature of a company official with the power to bind the company. The Proposer must provide one CD-ROM copy in PDF format of the Technical Proposal and one CD-ROM copy in PDF format of the Cost Proposal.

4.0 EVALUATION CRITERIA AND PROCEDURES

An Evaluation Team composed of at least three (3) individuals representing the Legislature will be responsible for evaluating all proposals. The evaluation process will encompass the following steps:

1. The Purchasing Office will review all proposals submitted to ensure that each Proposer has met all the minimum requirements as stated in the RFP. A Proposer who does not meet all the requirements determined by the Evaluation Team will be eliminated from further consideration.
2. The Purchasing Office will determine the cost points based on the Evaluation Criteria and Procedures as indicated in section 4.1 below. The Proposer having the lowest Cost Proposal will receive the maximum number of points. Each of the remaining Proposers will receive points based upon the ratio of the lowest Cost Proposal and their Cost Proposal.

3. The Evaluation Team will rate the proposals based upon previously established fair and objective criteria listed below.
4. The points awarded for the Service Delivery References and for the Corporate Qualifications will be added to the totals for cost. Based upon the results of its ratings, the Evaluation Team will submit the top Proposer(s) for approval to award. All proposals will be evaluated based on the areas of criteria and points:

Evaluation Criteria	Maximum Points
1. Cost	55
2. Service Delivery References	30
3. Corporate Qualifications	15
Total Possible Points	100

4.1 COST INFORMATION

The Proposer shall submit **a separately labeled and sealed cost quote envelope for each response** to ATTACHMENTS A and B, containing the completed corresponding **Annual Cost Forms** (ATTACHMENTS A-2 and B-2) and **Inventory Listings** (ATTACHMENT A-1 and B-1). By submitting an offer, each proposer warrants its acceptance of its pricing schedules and all terms and conditions of this RFP. Any qualifications, counter offers, deviations, or challenges to the terms and contents of this proposal may render the proposal non-responsive.

Points for cost will be determined by taking the lowest proposal total cost response per ATTACHMENTS A-2 and B-2 and dividing that proposal cost by each additional proposer's cost per ATTACHMENTS A-2 and B-2 and multiplying by the maximum points. Low Proposer will receive the maximum points.

$$\frac{\text{Low Proposer Cost}}{\text{Your Proposal Cost}} \times 55 = \text{Awarded Points}$$

Example:

$$\frac{\$100,000}{\$150,000} \times 55 = 36.67 \text{ Points}$$

4.2 SERVICE DELIVERY REFERENCES

References shall be provided by the Proposer with descriptions of similar services performed in comparable environments. The Proposer shall furnish at least five (5) different client references, one of whom must be based in Florida. Each reference shall be for a different client rather than multiple maintenance awards for one client. Each reference shall be submitted using ATTACHMENT 1 "Reference Submission Form". References submitted using a format other than ATTACHMENT 1 will not be considered and no points will be awarded.

A contact person referenced on ATTACHMENT 1 shall be someone who has personal knowledge of the Proposer's performance during the referenced maintenance award. The right is reserved to contact references not listed in the proposal.

Scores will be determined by adding all scores derived from references based on the following points outlined below with a maximum of 30 points awarded to the highest responsive Proposer.

Each Proposer will be rated with the following points system:

- 1 point: Poor
- 2 points: Fair
- 3 points: Satisfactory
- 4 points: Above Satisfactory
- 5 points: Excellent

How would you rate the vendor's response time to problems relative to the contract?
(1 - 5 points)

How would you rate the vendor's problem resolution time relative to the contract?
(1 - 5 points)

How would you rate the vendor's professionalism of technical staff?
(1 - 5 points)

How would you rate the vendor's escalation procedures for problems not resolved by technical staff?
(1 - 5 points)

How would you rate the vendor's ability to take on new types of equipment?
(1 - 5 points)

How would you rate the vendor's overall service delivery?
(1 - 5 points)

The Proposer with the highest score will receive the maximum points. Points for references for other Proposers will be determined by dividing each Proposers score by the highest score and multiplying that number by the maximum points provided for in this section.

$$\frac{\text{Your Score}}{\text{Highest Score}} \times 30 = \text{Awarded Points}$$

Example:

$$\frac{75 \text{ points}}{100 \text{ points}} \times 30 \text{ points} = 22.5 \text{ Points Awarded}$$

4.3 CORPORATE QUALIFICATIONS

The purpose of this section is to provide the Legislature with a basis for determining the Proposer's financial strength and background experience for undertaking this proposal. A concise, but thorough, description of relevant qualifications is desired.

Scores will be determined based on the following criteria with a maximum of 15 points.

Proposers must include the following in their proposal response:

- a) Financial Statements. A corporate balance sheet and statement of income for the applicable legal entity(s) for each of the last 2 years shall be provided.
- b) Background information shall cover:
 - 1. Date established. Proposers must have been in the information systems maintenance business for at least 3 years;
 - 2. Ownership (public company, partnership, subsidiary, etc.);
 - 3. Primary business;
 - 4. Total number of employees;
 - 5. Number of personnel engaged in activities relevant to this RFP.
- c) Certifications/Service Authorizations. The Proposer shall provide proof that the company is certified and/or authorized by original equipment manufacturers to perform service on each type of equipment covered by this award.

ATTACHMENT 1

REFERENCE SUBMISSION FORM

PROPOSER'S COMPANY NAME: _____

CLIENT COMPANY NAME: _____

CLIENT LOCATION: _____

DATES OF SERVICE FOR CLIENT MAINTENANCE: _____

(Must be between July 1, 2005 and December 31, 2009)

CLIENT CONTACT NAME: _____

(NOTE: A contact person shall be someone who has personal knowledge of the Proposer's performance during the referenced maintenance award.)

CLIENT CONTACT PHONE NUMBER: _____

NUMBER OF UNITS MAINTAINED: _____

HOW DOES THIS REFERENCE RELATE TO EACH ATTACHMENT (A and B)?

(Type or Print)

ATTACHMENT 2

NON-COLLUSION STATEMENT

I certify that this proposal is made without prior understanding, agreement, or connection with any corporation, firm or person submitting a proposal for the same materials, supplies, or equipment, and is in all respects fair and without collusion or fraud. I agree to abide by all conditions of this proposal and certify that I am authorized to sign this proposal for the Proposer and that the Proposer is in compliance with all requirements of the Request for Proposal including, but not limited to, certification requirements. In submitting a proposal to an agency of the State of Florida, the Proposer offers and agrees that, upon the proposal's acceptance, the Proposer is deemed to have sold, assigned, and transferred to the State of Florida all rights, title, and interest in and to all causes of action it may now or hereafter acquire under the Antitrust laws of the United States and the State of Florida relating to the particular commodities or services purchased or acquired by the State of Florida or political subdivision thereof.

COMPANY NAME _____

SIGNATURE _____
(Owner or Authorized Corporate Officer)

(Printed or typed name)

ATTACHMENT 3

DISCLOSURE INFORMATION

Upon reasonable inquiry, the Contractor discloses, on the lines below:

- 1) That the following identified owner, officer, director, employee, agent or lobbyist who is/was a current or former member, officer or employee of the Florida Legislature or any of its units and was, is, or will be significantly involved in preparing or approving this contract, representing the interests of the Contractor regarding this contract, or doing the work covered under this contract.

- 2) That the following identified current or former member or employee of the Florida Legislature owns, directly or indirectly, an interest of five percent (5%) or more of the total assets or capital stock in the company.

Name: _____ Title: _____

Name: _____ Title: _____

Name: _____ Title: _____

If none, check here

Name of Contractor: _____

By: _____
(Manual)

By: _____
(Typed)

Title or Position: _____

Telephone: _____ Date: _____

ATTACHMENT 4

WARRANTIES

The successful Proposer(s) represents that it is professionally qualified and possesses the requisite skills, knowledge, qualifications and experience to provide the required services and equipment specified. The Legislature represents that it has a need for the services specified in this RFP and is authorized to acquire them from the successful Proposer(s). **The following are warranty certification requirements which shall be certified in writing in the Mandatory Forms/Certifications (Section 3.3) Attachment 4. If the Proposer cannot so certify to any of the following, the Proposer shall submit with its proposal a written explanation of why it cannot do so with Attachment 4 within the Mandatory Forms/Certifications.**

- 1.10.1** The Proposer(s) or any other organization associated with this RFP is currently or will be registered with the State of Florida, Department of State, Division of Corporations, prior to the contract award.
- 1.10.2** The Proposer or any other organization associated with the RFP is not currently under suspension or debarment by the State or any other governmental authority.
- 1.10.3** To the best knowledge of the person signing the Proposal, the Proposer, its affiliates, subsidiaries, directors, officers, or any organization associated with this RFP are not currently under investigation by any governmental authority and have not in the last ten years been convicted or found liable for any act prohibited by law in any jurisdiction involving conspiracy or collusion with respect to bidding on any public contract.
- 1.10.4** To the best knowledge of the person signing the Proposal, the Proposer, its affiliates, subsidiaries, directors, officers, or any organization associated with this RFP have no delinquent obligations to the State, including a claim by the State for Liquidated damages under any other contract.
- 1.10.5** To the best knowledge of the person signing the Proposal, the Proposer, its affiliates, subsidiaries, directors, officers, or any organization associated with this RFP have not within the preceding three years been convicted of or had a civil judgment rendered against them or is presently under indictment for or otherwise criminally or civilly charged for commission of fraud or a criminal offense in connection with obtaining, attempting to obtain or performing a federal, state or local government transaction or public contract; violation of federal or state antitrust statutes; or commission of embezzlement, theft, forgery, bribery, falsification or destruction of records, making false statements, or receiving stolen property.
- 1.10.6** To the best knowledge of the person signing the Proposal, the Proposer, its affiliates, subsidiaries, directors, officers, or any organization associated with this RFP have not within a three-year period preceding this certification had one or more federal, state, or local government public transactions terminated for cause or default.

Certification Signature

RFP Number: 848

Proposer: _____

ATTACHMENT A

Personal Computer and Peripheral Equipment in Tallahassee and District Offices

The Legislature's Tallahassee desktop environment currently consists of approximately 676 networked personal computers with manufacturers including, but not limited to, DELL and LENOVO. There are also approximately 110 network/desktop laser printers, 11 inkjet printers, and 21 multifunction devices in use in all locations with manufacturers including, but not limited to, Hewlett Packard. Other types of equipment include, but are not limited to, facsimile machines, external/internal hard drives, Uninterruptable Power Supplies, tape drives, CD ROM, DVD drives, and scanners. The local Tallahassee equipment is primarily housed in the Capitol Complex.

There are 40 members of the Senate and 120 members in the House of Representatives. The elected members of the House and Senate have offices located in their respective districts in the State of Florida. Senate and House District Office addresses are listed in ATTACHMENT C. Each member also has an office in the Capitol Complex in Tallahassee, Florida. Staff from the District offices bring their assigned notebook computers to Tallahassee for committee meetings and the Legislative session. Each Senate district office has a server.

Proposer must assume responsibility for maintenance and/or warranty service of all equipment listed in ATTACHMENT A-1. The Legislature has made every effort to ensure the accuracy and completeness of this data. However, the Legislature does not guarantee that every piece of equipment owned by the legislature is included. In the event that equipment may have been omitted from ATTACHMENT A-1, it will be added to the award by amendment with an appropriate increase in monthly maintenance charges based on the cost data submitted in ATTACHMENT A-1.

All internal components of a system must be covered by this award. All equipment must be repaired to the same or better configuration.

Coverage Requirements

All required services under ATTACHMENT A are as defined in section 2.0 Scope of Services with the following changes:

Standard Hours of Coverage

Coverage for equipment installed in or brought to Tallahassee from January through the end of May will be 24 hours a day, 7 days a week. The Legislature reserves the right to shift this five month time frame at its sole discretion.

LOCATION ID	EQUIPMENT TYPE	MANUFACTURER	MODEL	SERIAL NUMBER	PROPERTY TAG NO	PURCHASE DATE	WARRANTY EXPIRATION DATE	MONTHLY MAINTENANCE COST
H 043 Inverness	Monitor	Dell	1901FP 19" Flat Panel Monitor 320-0699	3COBAGQ	HC 2295	1/29/2004		
H 055 St. Petersburg	Fax	Brother	Intellifax 1270 Plain Paper	C87862599	JL 27786	7/18/1995		
H 029 Titusville	Fax	Brother	Intellifax 1270 Plain Paper	K71605674	JL 27518	7/18/1995		
H 021 Palatka	Fax	Brother	Intellifax 980M Plain Paper	E51339656	JL 20249	7/18/1995		
H 112 Miami	Fax	Brother	Intellifax 980M Plain Paper	E51339592	JL 20274	7/18/1995		
H 022 Ocala	Fax	Brother	Intellifax 980M Plain Paper	E51340275	JL 20356	7/18/1995		

LOCATION ID	EQUIPMENT TYPE	MANUFACTURER	MODEL	SERIAL NUMBER	PROPERTY TAG NO	PURCHASE DATE	WARRANTY EXPIRATION DATE	MONTHLY MAINTENANCE COST
Tallahassee	Hardware	HP	JetDirect 300X Print Server J3263A	SG02620929	JL 30537	7/19/1999		
Tallahassee	Hardware	HP	JetDirect 300X Print Server J3263A	SG02620919	JL 30539	7/19/1999		
Tallahassee	Hardware	HP	JetDirect 300X Print Server J3263A	SG11251049	JL 31063	4/25/2001		
Tallahassee	Hardware	Metrologic	Voyager Bluetooth Scanner MK9535-79B514	5608300517	JL 35048	5/5/2004		
Tallahassee	Hardware	Metrologic	Voyager Bluetooth Scanner MK9535-79B538	5608300617	JL 37371	8/28/2006		
Tallahassee	Hardware	Symbol	LS 9208 Barcode Scanner	M1K78G05U	JL 37775	3/4/2008		
Tallahassee	Hardware	Symbol	LS 9208 Barcode Scanner	M1K78F98Y	JL 37776	3/4/2008		
Tallahassee	Hardware	Fujitsu	Tablet PC AYJ0L1090ED00103	R4409832	JL 35058	5/5/2004		
Tallahassee	Hardware	Fujitsu	Stylistic ST Dock FPCPR44AP	R4400040	JL 35075	5/5/2004		
Tallahassee	Hardware	Fujitsu	Stylistic ST Dock FPCPR44AP	R4300049	JL 35077	5/5/2004		
Tallahassee	Laptop	Dell	Inspiron 7000 P366LT PC 220-0912	W6FZT	JL 27454	5/18/1999		
Tallahassee	Laptop	Dell	Inspiron 7000 P366LT PC 220-0912	W6FTN	JL 27455	5/18/1999		
Tallahassee	Laptop	Dell	Inspiron 7000 P366LT PC 220-0912	W6FZU	JL 27456	5/18/1999		
Tallahassee	Laptop	Dell	Inspiron 7000 P366LT PC 220-0912	W6FTP	JL 27457	5/18/1999		
Tallahassee	Laptop	Dell	Inspiron 7000 P366LT PC 220-0912	W6FZV	JL 27458	5/18/1999		
Tallahassee	Laptop	Dell	Inspiron 7000 P366LT PC 220-0912	W6FTQ	JL 27459	5/18/1999		
Tallahassee	Laptop	Dell	Inspiron 7000 P366LT PC 220-0912	W6FTM	JL 27460	5/18/1999		
Tallahassee	Laptop	Dell	Inspiron 9300 Laptop PC 221-7311	4LJ7S71	JL 36367	6/30/2005		
Tallahassee	Laptop	Dell	Inspiron 9300 Laptop PC 221-7311	8LJ7S71	JL 36368	6/30/2005		
Tallahassee	Laptop	Dell	Inspiron 9400 Laptop PC 222-2938	5MN9CB1	JL 37354	7/27/2006		
Tallahassee	Laptop	Dell	Inspiron 9400 Laptop PC 222-2938	7MN9CB1	JL 37355	7/27/2006		
Tallahassee	Laptop	Dell	Inspiron 9400 Laptop PC 222-2938	GKM9CB1	JL 37356	7/27/2006		
Tallahassee	Laptop	Dell	Inspiron 9400 Laptop PC 222-2938	8ZR8PC1	JL 37802	3/22/2007	4/1/2010	
Tallahassee	Laptop	Dell	Latitude C840 Laptop PC 220-9490	3V7ZW11	JL 33841	10/16/2002		
Tallahassee	Laptop	Dell	Latitude C840 Laptop PC 220-9490	JY7ZW11	JL 33845	10/16/2002		
Tallahassee	Laptop	IBM	Thinkpad T42 Laptop PC 2373CWU	997TGVR	JL 35805	8/31/2004		
Tallahassee	Laptop	IBM	Thinkpad T42 Laptop PC 2373CWU	997THAR	JL 35893	8/31/2004		
Tallahassee	Laptop	IBM	Thinkpad T42 Laptop PC 2373CWU	997THAL	JL 35959	8/31/2004		
Tallahassee	Laptop	IBM	Thinkpad T43 Laptop PC 266891U	L3WPDCT	JL 36447	11/15/2005		
Tallahassee	Laptop	IBM	Thinkpad T43 Laptop PC 266891U	L3VKBVT	JL 36449	11/15/2005		
Tallahassee	Laptop	IBM	Thinkpad T43 Laptop PC 266891U	L3VKBTZ	JL 36450	11/15/2005		
Tallahassee	Laptop	IBM	Thinkpad T43 Laptop PC 266891U	L3VKBTX	JL 36451	11/15/2005		
Tallahassee	Laptop	IBM	Thinkpad T43 Laptop PC 266891U	L3VKB RM	JL 36452	11/15/2005		
Tallahassee	Laptop	IBM	Thinkpad T43 Laptop PC 266891U	L3VKBVV	JL 36453	11/15/2005		
Tallahassee	Laptop	IBM	Thinkpad T43 Laptop PC 266891U	L3VKBTL	JL 36454	11/15/2005		
Tallahassee	Laptop	IBM	Thinkpad T43 Laptop PC 266891U	L3VKBTY	JL 36455	11/15/2005		
Tallahassee	Laptop	IBM	Thinkpad T43 Laptop PC 266891U	L3VLBPP	JL 36456	11/15/2005		
Tallahassee	Laptop	IBM	Thinkpad T43 Laptop PC 266891U	L3VKBTV	JL 36457	11/15/2005		
Tallahassee	Laptop	IBM	Thinkpad T43 Laptop PC 266891U	L3VKBTB	JL 36458	11/15/2005		
Tallahassee	Laptop	IBM	Thinkpad T43 Laptop PC 266891U	L3VKBRT	JL 36459	11/15/2005		
Tallahassee	Laptop	IBM	Thinkpad T43 Laptop PC 266891U	L3VKBVC	JL 36460	11/15/2005		
Tallahassee	Laptop	IBM	Thinkpad T43 Laptop PC 266891U	L3VKBVN	JL 36461	11/15/2005		
Tallahassee	Laptop	IBM	Thinkpad T43 Laptop PC 266891U	L3VKBVX	JL 36462	11/15/2005		
Tallahassee	Laptop	IBM	Thinkpad T43 Laptop PC 266891U	L3VKBRL	JL 36463	11/15/2005		
Tallahassee	Laptop	IBM	Thinkpad T43 Laptop PC 266891U	L3VKBVD	JL 36464	11/15/2005		
Tallahassee	Laptop	IBM	Thinkpad T43 Laptop PC 266891U	L3VKBTH	JL 36465	11/15/2005		

Tallahassee	Laptop	IBM	Thinkpad T43 Laptop PC 266891U	L3VKBRG	JL 36466	11/15/2005		
Tallahassee	Laptop	IBM	Thinkpad T43 Laptop PC 266891U	L3VKBVR	JL 36467	11/15/2005		
Tallahassee	Laptop	IBM	Thinkpad T43 Laptop PC 266891U	L3VKBTM	JL 36474	11/15/2005		
Tallahassee	Laptop	IBM	Thinkpad T43 Laptop PC 266891U	L3VKBVE	JL 36475	11/15/2005		
Tallahassee	Laptop	IBM	Thinkpad T43 Laptop PC 266891U	L3VKBVP	JL 36476	11/15/2005		
Tallahassee	Laptop	IBM	Thinkpad T43 Laptop PC 266891U	L3VKBHR	JL 36477	11/15/2005		
Tallahassee	Laptop	IBM	Thinkpad T43 Laptop PC 266891U	L3VKBTT	JL 36478	11/15/2005		
Tallahassee	Laptop	IBM	Thinkpad T43 Laptop PC 266891U	1S2668BJUL3ACORN	JL 37479	11/3/2006	11/1/2009	
Tallahassee	Laptop	IBM	Thinkpad T43 Laptop PC 266891U	1S2668BJUL3AC0TF	JL 37481	11/3/2006	11/1/2009	
Tallahassee	Laptop	IBM	Thinkpad T43 Laptop PC 266891U	1S2668BJUL3AB8KL	JL 37482	11/3/2006	11/1/2009	
Tallahassee	Laptop	IBM	Thinkpad T43 Laptop PC 266891U	1S2668BJUL3AB8HZ	JL 37483	11/3/2006	11/1/2009	
Tallahassee	Laptop	IBM	Thinkpad T43 Laptop PC 266891U	1S2668BJUL3AB8GW	JL 37484	11/3/2006	11/1/2009	
Tallahassee	Laptop	IBM	Thinkpad T43 Laptop PC 266891U	1S2668BJUL3AB8HT	JL 37485	11/3/2006	11/1/2009	
Tallahassee	Laptop	IBM	Thinkpad T43 Laptop PC 266891U	1S2668BJUL3AC0TN	JL 37486	11/3/2006	11/1/2009	
Tallahassee	Laptop	IBM	Thinkpad T43 Laptop PC 266891U	1S2668BJUL3AC0RX	JL 37488	11/3/2006	11/1/2009	
Tallahassee	Laptop	IBM	Thinkpad T43 Laptop PC 266891U	1S2668BJUL3AC0RY	JL 37489	11/3/2006	11/1/2009	
Tallahassee	Laptop	IBM	Thinkpad T43 Laptop PC 266891U	1S2668BJUL3AB8KD	JL 37490	11/3/2006	11/1/2009	
Tallahassee	Laptop	IBM	Thinkpad T43 Laptop PC 266891U	1S2668BJUL3AB8HG	JL 37491	11/3/2006	11/1/2009	
Tallahassee	Laptop	IBM	Thinkpad T43 Laptop PC 266891U	1S2668BJUL3AB8GY	JL 37493	11/3/2006	11/1/2009	
Tallahassee	Laptop	IBM	Thinkpad T43 Laptop PC 266891U	1S2668BJUL3AB8HK	JL 37502	11/3/2006	11/1/2009	
Tallahassee	Laptop	IBM	Thinkpad T43 Laptop PC 266891U	1S2668BJUL3AB8KB	JL 37503	11/3/2006	11/1/2009	
Tallahassee	Laptop	IBM	Thinkpad T43 Laptop PC 266891U	1S2668BJUL3AB8KE	JL 37504	11/3/2006	11/1/2009	
Tallahassee	Laptop	IBM	Thinkpad T43 Laptop PC 266891U	1S2668BJUL3AB8HD	JL 37505	11/3/2006	11/1/2009	
Tallahassee	Laptop	IBM	Thinkpad T43 Laptop PC 266891U	1S2668BJUL3AB8HW	JL 37506	11/3/2006	11/1/2009	
Tallahassee	Laptop	IBM	Thinkpad T43 Laptop PC 266891U	1S2668BJUL3AB8KM	JL 37507	11/3/2006	11/1/2009	
Tallahassee	Laptop	IBM	Thinkpad T43 Laptop PC 266891U	1S2668BJUL3AC0TK	JL 37508	11/3/2006	11/1/2009	
Tallahassee	Laptop	IBM	Thinkpad T43 Laptop PC 266891U	1S2668BJUL3AB8HF	JL 37509	11/3/2006	11/1/2009	
Tallahassee	Laptop	IBM	Thinkpad T43 Laptop PC 266891U	1S2668BJUL3AB8GZ	JL 37510	11/3/2006	11/1/2009	
Tallahassee	Laptop	IBM	Thinkpad T43 Laptop PC 266891U	1S2668BJUL3AB8KA	JL 37511	11/3/2006	11/1/2009	
Tallahassee	Laptop	IBM	Thinkpad T43 Laptop PC 266891U	1S2668BJUL3AB8HN	JL 37514	11/3/2006	11/1/2009	
Tallahassee	Laptop	IBM	Thinkpad T43 Laptop PC 266891U	1S2668BJUL3AC0TC	JL 37515	11/3/2006	11/1/2009	
Tallahassee	Laptop	IBM	Thinkpad T43 Laptop PC 266891U	1S2668BJUL3AC0TP	JL 37516	11/3/2006	11/1/2009	
Tallahassee	Laptop	IBM	Thinkpad T43 Laptop PC 266891U	1S2668BJUL3AB8KF	JL 37517	11/3/2006	11/1/2009	
Tallahassee	Laptop	IBM	Thinkpad T43 Laptop PC 266891U	1S2668BJUL3AB8HH	JL 37518	11/3/2006	11/1/2009	
Tallahassee	Laptop	IBM	Thinkpad T43 Laptop PC 266891U	1S2668BJUL3AB8HX	JL 37519	11/3/2006	11/1/2009	
Tallahassee	Laptop	IBM	Thinkpad T43 Laptop PC 266891U	1S2668BJUL3AB8GX	JL 37520	11/3/2006	11/1/2009	
Tallahassee	Laptop	IBM	Thinkpad T43 Laptop PC 266891U	1S2668BJUL3AB8HL	JL 37523	11/3/2006	11/1/2009	
Tallahassee	Laptop	IBM	Thinkpad T43 Laptop PC 266891U	1S2668BJUL3AB8HP	JL 37524	11/3/2006	11/1/2009	
Tallahassee	Laptop	IBM	Thinkpad T43 Laptop PC 266891U	1S2668BJUL3AB8KK	JL 37526	11/3/2006	11/1/2009	
Tallahassee	Laptop	IBM	Thinkpad T43 Laptop PC 266891U	1S2668BJUL3AB8HM	JL 37528	11/3/2006	11/1/2009	
Tallahassee	Laptop	IBM	Thinkpad T43 Laptop PC 266891U	1S2668BJUL3AB8KP	JL 37529	11/3/2006	11/1/2009	
Tallahassee	Laptop	IBM	Thinkpad T43 Laptop PC 266891U	1S2668BJUL3AC0TH	JL 37530	11/3/2006	11/1/2009	
Tallahassee	Laptop	IBM	Thinkpad T43 Laptop PC 266891U	1S2668BJUL3AC0RV	JL 37532	11/3/2006	11/1/2009	
Tallahassee	Laptop	IBM	Thinkpad T43 Laptop PC 266891U	1S2668BJUL3AC0RW	JL 37533	11/3/2006	11/1/2009	
Tallahassee	Laptop	IBM	Thinkpad T43 Laptop PC 266891U	1S2668BJUL3AB8KN	JL 37534	11/3/2006	11/1/2009	
Tallahassee	Laptop	IBM	Thinkpad T43 Laptop PC 266891U	1S2668BJUL3AB8KC	JL 37535	11/3/2006	11/1/2009	
Tallahassee	Laptop	IBM	Thinkpad T43 Laptop PC 266891U	1S2668BJUL3AB8HA	JL 37536	11/3/2006	11/1/2009	
Tallahassee	Laptop	Lenovo	Thinkpad T60 Laptop PC 874155U	L3BR980	JL 37433	6/5/2007	6/1/2010	
Tallahassee	Laptop	Lenovo	Thinkpad T60 Laptop PC 874155U	L3BY359	JL 35239	6/18/2007	7/1/2010	
Tallahassee	Laptop	Lenovo	Thinkpad T60 Laptop PC 874155U	L3BY435	JL 35241	6/19/2007	7/1/2010	
Tallahassee	Laptop	Lenovo	Thinkpad T60 Laptop PC 874155U	L3BY437	JL 35242	6/19/2007	7/1/2010	
Tallahassee	Laptop	Lenovo	Thinkpad T60 Laptop PC 874155U	L3BY239	JL 35243	6/19/2007	7/1/2010	
Tallahassee	Laptop	Lenovo	Thinkpad T60 Laptop PC 874155U	L3CA181	JL 35244	6/19/2007	7/1/2010	
Tallahassee	Laptop	Lenovo	Thinkpad T60 Laptop PC 874155U	L3BY439	JL 35246	6/19/2007	7/1/2010	

Tallahassee	Laptop	Lenovo	Thinkpad T60 Laptop PC 874155U	L3BY352	JL 35247	6/19/2007	7/1/2010
Tallahassee	Laptop	Lenovo	Thinkpad T60 Laptop PC 874155U	L3BY348	JL 35249	6/19/2007	7/1/2010
Tallahassee	Laptop	Lenovo	Thinkpad T60 Laptop PC 874155U	L3BY355	JL 35250	6/19/2007	7/1/2010
Tallahassee	Laptop	Lenovo	Thinkpad T60 Laptop PC 874155U	L3CA183	JL 35251	6/19/2007	7/1/2010
Tallahassee	Laptop	Lenovo	Thinkpad T60 Laptop PC 874155U	L3CA180	JL 35252	6/19/2007	7/1/2010
Tallahassee	Laptop	Lenovo	Thinkpad T61 Laptop PC SYS6459CT	L3D1404	JL 38367	2/5/2008	2/1/2011
Tallahassee	Laptop	Lenovo	Thinkpad T61 Laptop PC SYS6459CT	L3D1405	JL 38368	2/5/2008	2/1/2011
Tallahassee	Laptop	Lenovo	Thinkpad T61 Laptop PC SYS6459CT	L3D1409	JL 38372	2/5/2008	2/1/2011
Tallahassee	Laptop	Lenovo	T500 Laptop PC 2056-CTO	SR8ARDY3	JL 39530	9/4/2009	9/1/2012
Tallahassee	Laptop	Lenovo	T500 Laptop PC 2056-CTO	SR8ARED2	JL 39531	9/4/2009	9/1/2012
Tallahassee	Laptop	Lenovo	T500 Laptop PC 2056-CTO	SR8ARED1	JL 39532	9/4/2009	9/1/2012
Tallahassee	Laptop	Lenovo	T500 Laptop PC 2056-CTO	SR8ARED0	JL 39533	9/4/2009	9/1/2012
Tallahassee	Laptop	Lenovo	T500 Laptop PC 2056-CTO	SR8ARDZ1	JL 39534	9/4/2009	9/1/2012
Tallahassee	Laptop	Lenovo	T500 Laptop PC 2056-CTO	SR8ARDY5	JL 39535	9/4/2009	9/1/2012
Tallahassee	Laptop	Lenovo	T500 Laptop PC 2056-CTO	SR8ARDY8	JL 39536	9/4/2009	9/1/2012
Tallahassee	Laptop	Lenovo	T500 Laptop PC 2056-CTO	SR8AREA5	JL 39537	9/4/2009	9/1/2012
Tallahassee	Laptop	Lenovo	T500 Laptop PC 2056-CTO	SR8AREC3	JL 39538	9/4/2009	9/1/2012
Tallahassee	Laptop	Lenovo	T500 Laptop PC 2056-CTO	SR8ARED3	JL 39539	9/4/2009	9/1/2012
Tallahassee	Laptop	Lenovo	T500 Laptop PC 2056-CTO	SR8AREC8	JL 39540	9/4/2009	9/1/2012
Tallahassee	Laptop	Lenovo	T500 Laptop PC 2056-CTO	SR8AREC0	JL 39541	9/4/2009	9/1/2012
Tallahassee	Laptop	Lenovo	T500 Laptop PC 2056-CTO	SR8AREC4	JL 39542	9/4/2009	9/1/2012
Tallahassee	Laptop	Lenovo	T500 Laptop PC 2056-CTO	SR8AREC5	JL 39543	9/4/2009	9/1/2012
Tallahassee	Laptop	Lenovo	T500 Laptop PC 2056-CTO	SR8AREB4	JL 39544	9/4/2009	9/1/2012
Tallahassee	Laptop	Lenovo	T500 Laptop PC 2056-CTO	SR8AREA0	JL 39545	9/4/2009	9/1/2012
Tallahassee	Laptop	Lenovo	T500 Laptop PC 2056-CTO	SR8AREB8	JL 39546	9/4/2009	9/1/2012
Tallahassee	Laptop	Lenovo	T500 Laptop PC 2056-CTO	SR8AREA9	JL 39547	9/4/2009	9/1/2012
Tallahassee	Laptop	Lenovo	T500 Laptop PC 2056-CTO	SR8ARDX8	JL 39548	9/4/2009	9/1/2012
Tallahassee	Laptop	Lenovo	T500 Laptop PC 2056-CTO	SR8AREB7	JL 39549	9/4/2009	9/1/2012
Tallahassee	Laptop	Lenovo	T500 Laptop PC 2056-CTO	SR8AREB6	JL 39550	9/4/2009	9/1/2012
Tallahassee	Laptop	Lenovo	T500 Laptop PC 2056-CTO	SR8AREB9	JL 39551	9/4/2009	9/1/2012
Tallahassee	Laptop	Lenovo	T500 Laptop PC 2056-CTO	SR8ARDY2	JL 39552	9/4/2009	9/1/2012
Tallahassee	Laptop	Lenovo	T500 Laptop PC 2056-CTO	SR8AREC1	JL 39553	9/4/2009	9/1/2012
Tallahassee	Laptop	Lenovo	T500 Laptop PC 2056-CTO	SR8AREC6	JL 39554	9/4/2009	9/1/2012
Tallahassee	Laptop	Lenovo	T500 Laptop PC 2056-CTO	SR8AREA6	JL 39555	9/4/2009	9/1/2012
Tallahassee	Laptop	Lenovo	T500 Laptop PC 2056-CTO	SR8AREC7	JL 39556	9/4/2009	9/1/2012
Tallahassee	Laptop	Lenovo	T500 Laptop PC 2056-CTO	SR8ARDZ4	JL 39557	9/4/2009	9/1/2012
Tallahassee	Laptop	Lenovo	T500 Laptop PC 2056-CTO	SR8AREC9	JL 39558	9/4/2009	9/1/2012
Tallahassee	Laptop	Lenovo	T500 Laptop PC 2056-CTO	SR8ARDZ7	JL 39559	9/4/2009	9/1/2012
Tallahassee	Laptop	Lenovo	T500 Laptop PC 2056-CTO	SR8ARDX7	JL 39560	9/4/2009	9/1/2012
Tallahassee	Laptop	Lenovo	T500 Laptop PC 2056-CTO	SR8AREB1	JL 39561	9/4/2009	9/1/2012
Tallahassee	Laptop	Lenovo	T500 Laptop PC 2056-CTO	SR8AREB3	JL 39562	9/4/2009	9/1/2012
Tallahassee	Laptop	Lenovo	T500 Laptop PC 2056-CTO	SR8AREA8	JL 39563	9/4/2009	9/1/2012
Tallahassee	Laptop	Lenovo	T500 Laptop PC 2056-CTO	SR8ARDY4	JL 39564	9/4/2009	9/1/2012
Tallahassee	Laptop	Lenovo	T500 Laptop PC 2056-CTO	SR8ARDY0	JL 39565	9/4/2009	9/1/2012
Tallahassee	Laptop	Lenovo	T500 Laptop PC 2056-CTO	SR8AREA4	JL 39566	9/4/2009	9/1/2012
Tallahassee	Laptop	Lenovo	T500 Laptop PC 2056-CTO	SR8AREA2	JL 39567	9/4/2009	9/1/2012
Tallahassee	Laptop	Lenovo	T500 Laptop PC 2056-CTO	SR8AREA7	JL 39568	9/4/2009	9/1/2012
Tallahassee	Laptop	Lenovo	T500 Laptop PC 2056-CTO	SR8ARDY7	JL 39569	9/4/2009	9/1/2012
Tallahassee	Laptop	Lenovo	T500 Laptop PC 2056-CTO	SR8ARDY9	JL 39570	9/4/2009	9/1/2012
Tallahassee	Laptop	Lenovo	T500 Laptop PC 2056-CTO	SR8ARDZ8	JL 39571	9/4/2009	9/1/2012
Tallahassee	Laptop	Lenovo	T500 Laptop PC 2056-CTO	SR8AREA1	JL 39572	9/4/2009	9/1/2012
Tallahassee	Laptop	Lenovo	T500 Laptop PC 2056-CTO	SR8AREC2	JL 39573	9/4/2009	9/1/2012
Tallahassee	Laptop	Lenovo	T500 Laptop PC 2056-CTO	SR8ARDZ9	JL 39574	9/4/2009	9/1/2012
Tallahassee	Laptop	Lenovo	T500 Laptop PC 2056-CTO	SR8ARDZ3	JL 39575	9/4/2009	9/1/2012

Tallahassee	Laptop	Lenovo	T500 Laptop PC 2056-CTO	SR8ARDZ2	JL 39576	9/4/2009	9/1/2012
Tallahassee	Laptop	Lenovo	T500 Laptop PC 2056-CTO	SR8AREB2	JL 39577	9/4/2009	9/1/2012
Tallahassee	Laptop	Lenovo	T500 Laptop PC 2056-CTO	SR8AREB5	JL 39578	9/4/2009	9/1/2012
Tallahassee	Laptop	Lenovo	T500 Laptop PC 2056-CTO	SR8ARDZ6	JL 39579	9/4/2009	9/1/2012
Tallahassee	Laptop	Lenovo	T500 Laptop PC 2056-CTO	SR8ARDY1	JL 39580	9/4/2009	9/1/2012
Tallahassee	Laptop	Lenovo	T500 Laptop PC 2056-CTO	SR8ARDX9	JL 39581	9/4/2009	9/1/2012
Tallahassee	Laptop	Lenovo	T500 Laptop PC 2056-CTO	SR8ARDZ5	JL 39582	9/4/2009	9/1/2012
Tallahassee	Laptop	Lenovo	T500 Laptop PC 2056-CTO	SR8ARDY6	JL 39583	9/4/2009	9/1/2012
Tallahassee	Laptop	Lenovo	T500 Laptop PC 2056-CTO	SR8AREA3	JL 39584	9/4/2009	9/1/2012
Tallahassee	Laptop	Lenovo	T500 Laptop PC 2056-CTO	SR8AREB0	JL 39585	9/4/2009	9/1/2012
Tallahassee	Laptop	Lenovo	T500 Laptop PC 2056-CTO	SR8ARDZ0	JL 39586	9/4/2009	9/1/2012
Tallahassee	Laptop	Lenovo	T500 Laptop PC 2056-CTO	SR8MENAF	JL 40312	12/29/2009	1/1/2013
Tallahassee	Laptop	Lenovo	T500 Laptop PC 2056-CTO	SR8MENAH	JL 40313	12/29/2009	1/1/2013
Tallahassee	Laptop	Lenovo	T500 Laptop PC 2056-CTO	SR8MENAG	JL 40314	12/29/2009	1/1/2013
Tallahassee	Laptop	Lenovo	T500 Laptop PC 2056-CTO	SR8MENAE	JL 40315	12/29/2009	1/1/2013
Tallahassee	Laptop	Lenovo	T500 Laptop PC 2056-CTO	SR8MENAD	JL 40316	12/29/2009	1/1/2013
Tallahassee	Hardware	Lenovo	Thinkpad Advanced Minidock 250410U	M10B279	JL 36392	6/18/2007	
Tallahassee	Hardware	Lenovo	Thinkpad Advanced Minidock 250410U	M10B27J	JL 36393	6/18/2007	
Tallahassee	Hardware	Lenovo	Thinkpad Advanced Minidock 250410U	M10B27S	JL 36394	6/18/2007	
Tallahassee	Hardware	Lenovo	Thinkpad Advanced Minidock 250410U	M10B27T	JL 36395	6/18/2007	
Tallahassee	Hardware	Lenovo	Thinkpad Advanced Minidock 250410U	M10B28S	JL 36396	6/18/2007	
Tallahassee	Hardware	Lenovo	Thinkpad Advanced Minidock 250410U	M10258	JL 37337	6/5/2007	6/1/2010
Tallahassee	Hardware	Lenovo	Thinkpad Advanced Minidock 250410U	M10AJWX	JL 37864	6/19/2007	7/1/2010
Tallahassee	Hardware	Lenovo	Thinkpad Advanced Minidock 250410U	M10AJX5	JL 37865	6/19/2007	7/1/2010
Tallahassee	Hardware	Lenovo	Thinkpad Advanced Minidock 250410U	M10AJXA	JL 37866	6/19/2007	7/1/2010
Tallahassee	Hardware	Lenovo	Thinkpad Advanced Minidock 250410U	M10AJT3	JL 37867	6/19/2007	7/1/2010
Tallahassee	Hardware	Lenovo	Thinkpad Advanced Minidock 250410U	M10AJT0	JL 37869	6/19/2007	7/1/2010
Tallahassee	Hardware	Lenovo	Thinkpad Advanced Minidock 250410U	M10AJXH	JL 37870	6/19/2007	7/1/2010
Tallahassee	Hardware	Lenovo	Thinkpad Advanced Minidock 250410U	M10AJW5	JL 37872	6/19/2007	7/1/2010
Tallahassee	Hardware	Lenovo	Thinkpad Advanced Minidock 250410U	M10AJST	JL 37873	6/19/2007	7/1/2010
Tallahassee	Hardware	Lenovo	Thinkpad Advanced Minidock 250410U	M10AJT4	JL 37874	6/19/2007	7/1/2010
Tallahassee	Hardware	Lenovo	Thinkpad Advanced Minidock 250410U	M10MM4X	JL 38375	2/5/2008	
Tallahassee	Hardware	Lenovo	Thinkpad Advanced Minidock 250410U	M10MM41	JL 38377	2/5/2008	
Tallahassee	Hardware	Lenovo	Thinkpad Advanced Minidock 250410U	M10MM5V	JL 38378	2/5/2008	
Tallahassee	Hardware	Lenovo	Thinkpad Advanced Minidock 250410U	M10MM5H	JL 38379	2/5/2008	
Tallahassee	Hardware	Lenovo	Thinkpad Advanced Minidock 250410U	SM3361W7	JL 39587	9/4/2009	9/1/2012
Tallahassee	Hardware	Lenovo	Thinkpad Advanced Minidock 250410U	SM3360W7	JL 39588	9/4/2009	9/1/2012
Tallahassee	Hardware	Lenovo	Thinkpad Advanced Minidock 250410U	SM3359W7	JL 39589	9/4/2009	9/1/2012
Tallahassee	Hardware	Lenovo	Thinkpad Advanced Minidock 250410U	SM3358W7	JL 39590	9/4/2009	9/1/2012
Tallahassee	Hardware	Lenovo	Thinkpad Advanced Minidock 250410U	SM3357W7	JL 39591	9/4/2009	9/1/2012
Tallahassee	Hardware	Lenovo	Thinkpad Advanced Minidock 250410U	SM3278W6	JL 39592	9/4/2009	9/1/2012
Tallahassee	Hardware	Lenovo	Thinkpad Advanced Minidock 250410U	SM3279W6	JL 39593	9/4/2009	9/1/2012
Tallahassee	Hardware	Lenovo	Thinkpad Advanced Minidock 250410U	SM3346W7	JL 39594	9/4/2009	9/1/2012
Tallahassee	Hardware	Lenovo	Thinkpad Advanced Minidock 250410U	SM3345W7	JL 39595	9/4/2009	9/1/2012
Tallahassee	Hardware	Lenovo	Thinkpad Advanced Minidock 250410U	SM3344W7	JL 39596	9/4/2009	9/1/2012
Tallahassee	Hardware	Lenovo	Thinkpad Advanced Minidock 250410U	SM3343W7	JL 39597	9/4/2009	9/1/2012
Tallahassee	Hardware	Lenovo	Thinkpad Advanced Minidock 250410U	SM3342W7	JL 39598	9/4/2009	9/1/2012
Tallahassee	Hardware	Lenovo	Thinkpad Advanced Minidock 250410U	SM3341W7	JL 39599	9/4/2009	9/1/2012
Tallahassee	Hardware	Lenovo	Thinkpad Advanced Minidock 250410U	SM3340W7	JL 39600	9/4/2009	9/1/2012
Tallahassee	Hardware	Lenovo	Thinkpad Advanced Minidock 250410U	SM3339W7	JL 39601	9/4/2009	9/1/2012
Tallahassee	Hardware	Lenovo	Thinkpad Advanced Minidock 250410U	SM3338W7	JL 39602	9/4/2009	9/1/2012
Tallahassee	Hardware	Lenovo	Thinkpad Advanced Minidock 250410U	SM3337W7	JL 39603	9/4/2009	9/1/2012
Tallahassee	Hardware	Lenovo	Thinkpad Advanced Minidock 250410U	SM3331W7	JL 39604	9/4/2009	9/1/2012
Tallahassee	Hardware	Lenovo	Thinkpad Advanced Minidock 250410U	SM3330W7	JL 39605	9/4/2009	9/1/2012

Tallahassee	Hardware	Lenovo	Thinkpad Advanced Minidock 250410U	SM3379W7	JL 39606	9/4/2009	9/1/2012	
Tallahassee	Hardware	Lenovo	Thinkpad Advanced Minidock 250410U	SM3378W7	JL 39607	9/4/2009	9/1/2012	
Tallahassee	Hardware	Lenovo	Thinkpad Advanced Minidock 250410U	SM3377W7	JL 39608	9/4/2009	9/1/2012	
Tallahassee	Hardware	Lenovo	Thinkpad Advanced Minidock 250410U	SM3311W7	JL 39609	9/4/2009	9/1/2012	
Tallahassee	Hardware	Lenovo	Thinkpad Advanced Minidock 250410U	SM3310W7	JL 39610	9/4/2009	9/1/2012	
Tallahassee	Hardware	Lenovo	Thinkpad Advanced Minidock 250410U	SM3309W7	JL 39611	9/4/2009	9/1/2012	
Tallahassee	Hardware	Lenovo	Thinkpad Advanced Minidock 250410U	SM3308W7	JL 39612	9/4/2009	9/1/2012	
Tallahassee	Hardware	Lenovo	Thinkpad Advanced Minidock 250410U	SM3307W7	JL 39613	9/4/2009	9/1/2012	
Tallahassee	Hardware	Lenovo	Thinkpad Advanced Minidock 250410U	SM3351W7	JL 39614	9/4/2009	9/1/2012	
Tallahassee	Hardware	Lenovo	Thinkpad Advanced Minidock 250410U	SM3350W7	JL 39615	9/4/2009	9/1/2012	
Tallahassee	Hardware	Lenovo	Thinkpad Advanced Minidock 250410U	SM3349W7	JL 39616	9/4/2009	9/1/2012	
Tallahassee	Hardware	Lenovo	Thinkpad Advanced Minidock 250410U	SM3348W7	JL 39617	9/4/2009	9/1/2012	
Tallahassee	Hardware	Lenovo	Thinkpad Advanced Minidock 250410U	SM3347W7	JL 39618	9/4/2009	9/1/2012	
Tallahassee	Hardware	Lenovo	Thinkpad Advanced Minidock 250410U	SM3336W7	JL 39619	9/4/2009	9/1/2012	
Tallahassee	Hardware	Lenovo	Thinkpad Advanced Minidock 250410U	SM3335W7	JL 39620	9/4/2009	9/1/2012	
Tallahassee	Hardware	Lenovo	Thinkpad Advanced Minidock 250410U	SM3334W7	JL 39621	9/4/2009	9/1/2012	
Tallahassee	Hardware	Lenovo	Thinkpad Advanced Minidock 250410U	SM3333W7	JL 39622	9/4/2009	9/1/2012	
Tallahassee	Hardware	Lenovo	Thinkpad Advanced Minidock 250410U	SM3332W7	JL 39623	9/4/2009	9/1/2012	
Tallahassee	Hardware	Lenovo	Thinkpad Advanced Minidock 250410U	SM3271W6	JL 39624	9/4/2009	9/1/2012	
Tallahassee	Hardware	Lenovo	Thinkpad Advanced Minidock 250410U	SM3270W6	JL 39625	9/4/2009	9/1/2012	
Tallahassee	Hardware	Lenovo	Thinkpad Advanced Minidock 250410U	SM3269W6	JL 39626	9/4/2009	9/1/2012	
Tallahassee	Hardware	Lenovo	Thinkpad Advanced Minidock 250410U	SM3268W6	JL 39627	9/4/2009	9/1/2012	
Tallahassee	Hardware	Lenovo	Thinkpad Advanced Minidock 250410U	SM3267W6	JL 39628	9/4/2009	9/1/2012	
Tallahassee	Hardware	Lenovo	Thinkpad Advanced Minidock 250410U	SM3371W7	JL 39629	9/4/2009	9/1/2012	
Tallahassee	Hardware	Lenovo	Thinkpad Advanced Minidock 250410U	SM3370W7	JL 39630	9/4/2009	9/1/2012	
Tallahassee	Hardware	Lenovo	Thinkpad Advanced Minidock 250410U	SM3369W7	JL 39631	9/4/2009	9/1/2012	
Tallahassee	Hardware	Lenovo	Thinkpad Advanced Minidock 250410U	SM3368W7	JL 39632	9/4/2009	9/1/2012	
Tallahassee	Hardware	Lenovo	Thinkpad Advanced Minidock 250410U	SM3367W7	JL 39633	9/4/2009	9/1/2012	
Tallahassee	Hardware	Lenovo	Thinkpad Advanced Minidock 250410U	SM3321W7	JL 39634	9/4/2009	9/1/2012	
Tallahassee	Hardware	Lenovo	Thinkpad Advanced Minidock 250410U	SM3320W7	JL 39635	9/4/2009	9/1/2012	
Tallahassee	Hardware	Lenovo	Thinkpad Advanced Minidock 250410U	SM3319W7	JL 39636	9/4/2009	9/1/2012	
Tallahassee	Hardware	Lenovo	Thinkpad Advanced Minidock 250410U	SM3318W7	JL 39637	9/4/2009	9/1/2012	
Tallahassee	Hardware	Lenovo	Thinkpad Advanced Minidock 250410U	SM3317W7	JL 39638	9/4/2009	9/1/2012	
Tallahassee	Hardware	Lenovo	Thinkpad Advanced Minidock 250410U	SM3446W7	JL 39639	9/4/2009	9/1/2012	
Tallahassee	Hardware	Lenovo	Thinkpad Advanced Minidock 250410U	SM3445W7	JL 39640	9/4/2009	9/1/2012	
Tallahassee	Hardware	Lenovo	Thinkpad Advanced Minidock 250410U	SM3444W7	JL 39641	9/4/2009	9/1/2012	
Tallahassee	Hardware	Lenovo	Thinkpad Advanced Minidock 250410U	SM3443W7	JL 39642	9/4/2009	9/1/2012	
Tallahassee	Hardware	Lenovo	Thinkpad Advanced Minidock 250410U	SM3442W7	JL 39643	9/4/2009	9/1/2012	
Tallahassee	Hardware	Lenovo	Thinkpad Advanced Minidock 250410U	SM20EYK8	JL 40317	12/29/2009	1/1/2013	
Tallahassee	Hardware	Lenovo	Thinkpad Advanced Minidock 250410U	SM20EYK9	JL 40318	12/29/2009	1/1/2013	
Tallahassee	Hardware	Lenovo	Thinkpad Advanced Minidock 250410U	SM20EYKA	JL 40319	12/29/2009	1/1/2013	
Tallahassee	Hardware	Lenovo	Thinkpad Advanced Minidock 250410U	SM20EYKB	JL 40320	12/29/2009	1/1/2013	
Tallahassee	Hardware	Lenovo	Thinkpad Advanced Minidock 250410U	SM20EYKC	JL 40321	12/29/2009	1/1/2013	
Tallahassee	Hardware	IBM	Thinkpad Minidock 287810U	SM10A1GN	JL 37558	11/15/2005		
Tallahassee	Hardware	IBM	Thinkpad Minidock 287810U	SM10A1FG	JL 37560	10/12/2006	11/1/2009	
Tallahassee	Hardware	IBM	Thinkpad Minidock 287810U	SM10A1H0	JL 37589	11/15/2005		
Tallahassee	Hardware	IBM	Thinkpad Minidock 287810U	SM10A1GY	JL 37597	11/15/2005		
Tallahassee	Hardware	IBM	Thinkpad Port Replicator II 74P6733	99B0YNY	JL 35160	1/14/2005		
Tallahassee	Hardware	IBM	Thinkpad Port Replicator II 74P6733	99AB6R8	JL 36000	8/31/2004		
Tallahassee	Hardware	IBM	Thinkpad Port Replicator II 74P6733	99AB5DN	JL 36046	8/31/2004		
Tallahassee	Monitor	Acer	X223 WBD 22" Wide Screen Monitor	ETLAP08024909265894200	JL 38449	4/24/2009	5/1/2010	
Tallahassee	Monitor	Acer	X223 WBD 22" Wide Screen Monitor	ETLAP080249092658B4200	JL 38450	4/24/2009	5/1/2010	
Tallahassee	Monitor	Acer	X223 WBD 22" Wide Screen Monitor	ETLAP080249092638B4200	JL 38451	4/24/2009	5/1/2010	
Tallahassee	Monitor	Acer	X223 WBD 22" Wide Screen Monitor	ETLXD0D011909035718512	JL 38452	4/24/2009	5/1/2010	

Tallahassee	Monitor	Acer	H233HBMID 23" TFT LCD Display	ETVH3HP001	ETLFS0W01091905F7C4300	JL040028	9/22/2009	10/1/2010	
Tallahassee	Monitor	Acer	H233HBMID 23" TFT LCD Display	ETVH3HP001	ETLFS0W01091905F774300	JL040029	9/22/2009	10/1/2010	
Tallahassee	Monitor	Acer	H233HBMID 23" TFT LCD Display	ETVH3HP001	ETLFS0W01091706EAE4301	JL040030	9/22/2009	10/1/2010	
Tallahassee	Monitor	Acer	H233HBMID 23" TFT LCD Display	ETVH3HP001	ETLFS0W01091706CB94301	JL040031	9/22/2009	10/1/2010	
Tallahassee	Monitor	Acer	H233HBMID 23" TFT LCD Display	ETVH3HP001	ETLFS0W0109160025E4300	JL040032	9/22/2009	10/1/2010	
Tallahassee	Monitor	Acer	H233HBMID 23" TFT LCD Display	ETVH3HP001	ETLFS0W01091706CBA4301	JL040033	9/22/2009	10/1/2010	
Tallahassee	Monitor	Acer	H233HBMID 23" TFT LCD Display	ETVH3HP001	ETLFS0W01091706D104301	JL040034	9/22/2009	10/1/2010	
Tallahassee	Monitor	Acer	H233HBMID 23" TFT LCD Display	ETVH3HP001	ETLFS0W01091601BFE4301	JL040035	9/22/2009	10/1/2010	
Tallahassee	Monitor	Acer	H233HBMID 23" TFT LCD Display	ETVH3HP001	ETLFS0W010916018084301	JL040036	9/22/2009	10/1/2010	
Tallahassee	Monitor	Acer	H233HBMID 23" TFT LCD Display	ETVH3HP001	ETLFS0W01091905F7D4300	JL040037	9/22/2009	10/1/2010	
Tallahassee	Monitor	Acer	H233HBMID 23" TFT LCD Display	ETVH3HP001	ETLFS0W01091905E344300	JL040038	9/22/2009	10/1/2010	
Tallahassee	Monitor	Acer	H233HBMID 23" TFT LCD Display	ETVH3HP001	ETLFS0W010916009B44301	JL040039	9/22/2009	10/1/2010	
Tallahassee	Monitor	Acer	H233HBMID 23" TFT LCD Display	ETVH3HP001	ETLFS0W010916009B64301	JL040040	9/22/2009	10/1/2010	
Tallahassee	Monitor	Acer	H233HBMID 23" TFT LCD Display	ETVH3HP001	ETLFS0W010916009B34301	JL040041	9/22/2009	10/1/2010	
Tallahassee	Monitor	Acer	H233HBMID 23" TFT LCD Display	ETVH3HP001	ETLFS0W01091905E304300	JL040042	9/22/2009	10/1/2010	
Tallahassee	Monitor	Acer	H233HBMID 23" TFT LCD Display	ETVH3HP001	ETLFS0W01091905F7E4300	JL040043	9/22/2009	10/1/2010	
Tallahassee	Monitor	Acer	H233HBMID 23" TFT LCD Display	ETVH3HP001	ETLFS0W01091500F7C4301	JL040044	9/22/2009	10/1/2010	
Tallahassee	Monitor	Acer	H233HBMID 23" TFT LCD Display	ETVH3HP001	ETLFS0W010915010CB4301	JL040045	9/22/2009	10/1/2010	
Tallahassee	Monitor	Acer	H233HBMID 23" TFT LCD Display	ETVH3HP001	ETLFS0W010915010E14301	JL040046	9/22/2009	10/1/2010	
Tallahassee	Monitor	Acer	H233HBMID 23" TFT LCD Display	ETVH3HP001	ETLFS0W01091500F964301	JL040047	9/22/2009	10/1/2010	
Tallahassee	Monitor	Acer	H233HBMID 23" TFT LCD Display	ETVH3HP001	ETLFS0W010915011304301	JL040048	9/22/2009	10/1/2010	
Tallahassee	Monitor	Acer	H233HBMID 23" TFT LCD Display	ETVH3HP001	ETLFS0W01091905FC74300	JL040049	9/22/2009	10/1/2010	
Tallahassee	Monitor	Acer	H233HBMID 23" TFT LCD Display	ETVH3HP001	ETLFS0W01091500F7B4301	JL040050	9/22/2009	10/1/2010	
Tallahassee	Monitor	Acer	H233HBMID 23" TFT LCD Display	ETVH3HP001	ETLFS0W01091500F984301	JL040051	9/22/2009	10/1/2010	
Tallahassee	Monitor	Acer	H233HBMID 23" TFT LCD Display	ETVH3HP001	ETLFS0W01091500F7D4301	JL040052	9/22/2009	10/1/2010	
Tallahassee	Monitor	Acer	H233HBMID 23" TFT LCD Display	ETVH3HP001	ETLFS0W01091500F7A4301	JL040053	9/22/2009	10/1/2010	
Tallahassee	Monitor	Acer	H233HBMID 23" TFT LCD Display	ETVH3HP001	ETLFS0W010915010E84301	JL040054	9/22/2009	10/1/2010	
Tallahassee	Monitor	Acer	H233HBMID 23" TFT LCD Display	ETVH3HP001	ETLFS0W010915010DD4301	JL040055	9/22/2009	10/1/2010	
Tallahassee	Monitor	Acer	H233HBMID 23" TFT LCD Display	ETVH3HP001	ETLFS0W01091500F784301	JL040056	9/22/2009	10/1/2010	
Tallahassee	Monitor	Acer	H233HBMID 23" TFT LCD Display	ETVH3HP001	ETLFS0W01091500F894301	JL040057	9/22/2009	10/1/2010	
Tallahassee	Monitor	Dell	1503FP Flat Panel Monitor	320-2681	0BKA3B6	JL 30430	2/6/2001		
Tallahassee	Monitor	Dell	1504FP 15" Flat Panel Monitor	320-0423	2CAC9R1	JL 31998	2/18/2003		
Tallahassee	Monitor	Dell	1504FP 15" Flat Panel Monitor	320-0423	28DDLAC	JL 34090	10/16/2002		
Tallahassee	Monitor	Dell	1504FP 15" Flat Panel Monitor	320-0423	KR05R10847602288CG9E	JL 34133	10/16/2002		
Tallahassee	Monitor	Dell	1504FP 15" Flat Panel Monitor	320-0423	KR05R10847602288CG9C	JL 34139	10/16/2002		
Tallahassee	Monitor	Dell	1504FP 15" Flat Panel Monitor	320-0423	288CG99	JL 34157	10/16/2002		
Tallahassee	Monitor	Dell	1504FP 15" Flat Panel Monitor	320-0423	MX032DVX4760525NA6S2	JL 34174	10/16/2002		
Tallahassee	Monitor	Dell	1504FP 15" Flat Panel Monitor	320-0423	29BATL9	JL 34197	10/16/2002		
Tallahassee	Monitor	Dell	1504FP 15" Flat Panel Monitor	320-0423	29BATL8	JL 34205	9/25/2002		
Tallahassee	Monitor	Dell	1504FP 15" Flat Panel Monitor	320-0423	288CGFX	JL 34281	10/16/2002		
Tallahassee	Monitor	Dell	1504FP 15" Flat Panel Monitor	320-0423	31ADANJ	JL 34514	10/16/2002		
Tallahassee	Monitor	Dell	1504FP 15" Flat Panel Monitor	320-0423	31ADANY	JL 34518	2/20/2003		
Tallahassee	Monitor	Dell	1504FP 15" Flat Panel Monitor	320-0423	KR05R1084760228DDKXP	JL 37623	9/18/2006		
Tallahassee	Monitor	Dell	1703FP 17" Color Monitor		3BCDG1K	JL 34728	12/4/2003		
Tallahassee	Monitor	Dell	1703FP 17" Color Monitor		472AB36	JL 34729	12/4/2003		
Tallahassee	Monitor	Dell	1703FP 17" Color Monitor		3BCDG1M	JL 34730	12/4/2003		
Tallahassee	Monitor	Dell	Ultrasharp 1905FP 19" Flat Panel Monitor	320-4113	4C2APAR	JL 35230	1/24/2005		
Tallahassee	Monitor	Dell	Ultrasharp 1905FP 19" Color Monitor	320-1409	MX0W8690483235AJ1SVA	JL 36804	11/9/2005		
Tallahassee	Monitor	Dell	Ultrasharp 1905FP 19" Color Monitor	320-1409	MX0W8690483235AJ1S4A	JL 36811	11/9/2005		
Tallahassee	Monitor	Dell	Ultrasharp 1905FP 19" Color Monitor	320-1409	CN0T61167161859OAFVL	JL 36818	11/9/2005		
Tallahassee	Monitor	Dell	Ultrasharp 1905FP 19" Color Monitor	320-1409	CN0T61167161859OAGD4	JL 36820	11/9/2005		
Tallahassee	Monitor	Dell	Ultrasharp 1905FP 19" Color Monitor	320-1409	MX0W8690483235AC5EDA	JL 36821	11/9/2005		
Tallahassee	Monitor	Dell	Ultrasharp 1905FP 19" Color Monitor	320-1409	MX0W8690483235AC5FJA	JL 36825	11/9/2005		

Tallahassee	Monitor	Dell	Ultrasharp 1905FP 19" Color Monitor 320-1409	MX0W8690483235AJ1T9A	JL 36877	11/9/2005		
Tallahassee	Monitor	Dell	Ultrasharp 1905FP 19" Color Monitor 320-1409	MX0W8690483235AC5K8A	JL 36879	11/9/2005		
Tallahassee	Monitor	Dell	Ultrasharp 1905FP 19" Color Monitor 320-1409	MX0W8690483235AJ1TJA	JL 36880	11/9/2005		
Tallahassee	Monitor	Dell	Ultrasharp 1905FP 19" Color Monitor 320-1409	MX0W8690483235AC5L6A	JL 36882	11/9/2005		
Tallahassee	Monitor	Dell	Ultrasharp 1905FP 19" Color Monitor 320-1409	MX0W8690483235AC5DQA	JL 36884	11/9/2005		
Tallahassee	Monitor	Dell	Ultrasharp 1905FP 19" Color Monitor 320-1409	MX0W8690483235AJ1SBA	JL 36886	11/9/2005		
Tallahassee	Monitor	Dell	Ultrasharp 1905FP 19" Color Monitor 320-1409	MX0W8690483235AJ1H2A	JL 36888	11/9/2005		
Tallahassee	Monitor	Dell	Ultrasharp 1905FP 19" Color Monitor 320-1409	MX0W8690483235AJ1TAA	JL 36889	11/9/2005		
Tallahassee	Monitor	Dell	Ultrasharp 1905FP 19" Color Monitor 320-1409	MX0W8690483235AC5CSA	JL 36899	11/9/2005		
Tallahassee	Monitor	Dell	Ultrasharp 1905FP 19" Color Monitor 320-1409	MX0W8690483235AJ1H1A	JL 36920	11/9/2005		
Tallahassee	Monitor	Dell	Ultrasharp 1905FP 19" Color Monitor 320-1409	MX0W8690483235AJ1SJA	JL 36921	11/9/2005		
Tallahassee	Monitor	Dell	Ultrasharp 1905FP 19" Color Monitor 320-1409	MX0W8690483235AJ1SMA	JL 36922	11/9/2005		
Tallahassee	Monitor	Dell	Ultrasharp 1905FP 19" Color Monitor 320-1409	MX0W8690483235AC5KFA	JL 36923	11/9/2005		
Tallahassee	Monitor	Dell	Ultrasharp 1905FP 19" Color Monitor 320-1409	MX0W8690483235AC5K9A	JL 36924	11/9/2005		
Tallahassee	Monitor	Dell	Ultrasharp 1905FP 19" Color Monitor 320-1409	CN0T61167161859OAAVM	JL 36925	11/9/2005		
Tallahassee	Monitor	Dell	Ultrasharp 1905FP 19" Color Monitor 320-1409	MX0W8690483235AC5E6A	JL 36932	11/9/2005		
Tallahassee	Monitor	Dell	Ultrasharp 1905FP 19" Color Monitor 320-1409	MX0W8690483235AC5E9A	JL 36937	11/9/2005		
Tallahassee	Monitor	Dell	Ultrasharp 1905FP 19" Color Monitor 320-1409	MX0W8690483235AC5L7A	JL 36942	11/9/2005		
Tallahassee	Monitor	Dell	Ultrasharp 1905FP 19" Color Monitor 320-1409	CN0T61167161859OAGD1	JL 36947	11/9/2005		
Tallahassee	Monitor	Dell	Ultrasharp 1905FP 19" Color Monitor 320-1409	CN0T61167161859OAGDG	JL 36950	11/9/2005		
Tallahassee	Monitor	Dell	Ultrasharp 1905FP 19" Color Monitor 320-1409	MX0W8690483235AJ05VA	JL 36954	11/9/2005		
Tallahassee	Monitor	Dell	Ultrasharp 1905FP 19" Color Monitor 320-1409	MX0W8690483235AC5L4A	JL 36956	11/9/2005		
Tallahassee	Monitor	Dell	Ultrasharp 1905FP 19" Color Monitor 320-1409	MX0W8690483235AC5MZA	JL 36960	11/9/2005		
Tallahassee	Monitor	Dell	Ultrasharp 1905FP 19" Color Monitor 320-1409	MX0W8690483235AC7ZUA	JL 36964	11/9/2005		
Tallahassee	Monitor	Dell	Ultrasharp 1905FP 19" Color Monitor 320-1409	CN0T61167161859OAAVH	JL 37004	11/9/2005		
Tallahassee	Monitor	Dell	Ultrasharp 1905FP 19" Color Monitor 320-1409	CN0T61167161859OAAV9	JL 37005	11/9/2005		
Tallahassee	Monitor	Dell	Ultrasharp 1905FP 19" Color Monitor 320-1409	MX0W8690483235AC7Z6A	JL 37034	11/9/2005		
Tallahassee	Monitor	Dell	Ultrasharp 1905FP 19" Color Monitor 320-1409	MX0W8690483235AC7Z5A	JL 37037	11/9/2005		
Tallahassee	Monitor	Dell	Ultrasharp 1905FP 19" Color Monitor 320-1409	MX0W8690483235AC8F5A	JL 37044	11/9/2005		
Tallahassee	Monitor	Dell	Ultrasharp 1905FP 19" Color Monitor 320-1409	MX0W8690483235AC8EYA	JL 37045	11/9/2005		
Tallahassee	Monitor	Dell	Ultrasharp 1908FP 19" Color Monitor 320-5293	CN0DY840742617BL15WA	JL 37955	7/17/2007	8/1/2010	
Tallahassee	Monitor	Dell	Ultrasharp 1908FP 19" Color Monitor 320-5293	CN0FP18271618772AAHR	JL 37965	7/17/2007	8/1/2010	
Tallahassee	Monitor	Dell	Ultrasharp 1908FP 19" Color Monitor 320-5293	CN0DY84074261812132A	JL 38195	3/4/2008	3/1/2011	
Tallahassee	Monitor	Dell	Ultrasharp 1908FP 19" Color Monitor 320-5293	CN0FP182716187CRRDMU	JL 38199	3/4/2008	3/1/2011	
Tallahassee	Monitor	Dell	Ultrasharp 1908FP 19" Color Monitor 320-5293	CN0FP182716187CRRDMN	JL 38200	3/4/2008	3/1/2011	
Tallahassee	Monitor	Dell	Ultrasharp 1908FP 19" Color Monitor 320-5293	CN0FP182716187CRRDHF	JL 38201	3/4/2008	3/1/2011	
Tallahassee	Monitor	Dell	Ultrasharp 1908FP 19" Color Monitor 320-5293	CN0DY840742618121NFA	JL 38202	3/4/2008	3/1/2011	
Tallahassee	Monitor	Dell	Ultrasharp 1908FP 19" Color Monitor 320-5293	CN0DY840742618121N8A	JL 38203	3/4/2008	3/1/2011	
Tallahassee	Monitor	Dell	Ultrasharp 1908FP 19" Color Monitor 320-5293	CN0FP182716187CRRDMS	JL 38211	3/4/2008	3/1/2011	
Tallahassee	Monitor	Dell	Ultrasharp 1908FP 19" Color Monitor 320-5293	CN0FP182716187CRRDMK	JL 38213	3/4/2008	3/1/2011	
Tallahassee	Monitor	Dell	Ultrasharp 1908FP 19" Color Monitor 320-5293	CN0DY840742618121NVA	JL 38214	3/4/2008	3/1/2011	
Tallahassee	Monitor	Dell	Ultrasharp 1908FP 19" Color Monitor 320-5293	CN0FP182716187CRRDMY	JL 38221	3/4/2008	3/1/2011	
Tallahassee	Monitor	Dell	Ultrasharp 1908FP 19" Color Monitor 320-5293	CN0FP18271618817RAS7	JL 38223	3/4/2008	3/1/2011	
Tallahassee	Monitor	Dell	Ultrasharp 1908FP 19" Color Monitor 320-5293	CN0FP18271618817RAT4	JL 38224	3/4/2008	3/1/2011	
Tallahassee	Monitor	Dell	Ultrasharp 1908FP 19" Color Monitor 320-5293	CN0FP18271618817RASZ	JL 38226	3/4/2008	3/1/2011	
Tallahassee	Monitor	Dell	Ultrasharp 1908FP 19" Color Monitor 320-5293	CN0FP182716187CRRDN2	JL 38232	3/4/2008	3/1/2011	
Tallahassee	Monitor	Dell	Ultrasharp 1908FP 19" Color Monitor 320-5293	CN0DY84074261812179A	JL 38239	3/4/2008	3/1/2011	
Tallahassee	Monitor	Dell	Ultrasharp 1908FP 19" Color Monitor 320-5293	CN0DY840742618120K6A	JL 38246	3/4/2008	3/1/2011	
Tallahassee	Monitor	Dell	Ultrasharp 1908FP 19" Color Monitor 320-5293	CN0DY840742618121NRA	JL 38260	3/4/2008	3/1/2011	
Tallahassee	Monitor	Dell	Ultrasharp 1908FP 19" Color Monitor 320-5293	CN0DY840742618121MYA	JL 38266	3/4/2008	3/1/2011	
Tallahassee	Monitor	Dell	Ultrasharp 1908FP 19" Color Monitor 320-5293	CN0DY840742618120Y7A	JL 38270	3/4/2008	3/1/2011	
Tallahassee	Monitor	Dell	Ultrasharp 1908FP 19" Color Monitor 320-5293	CN0DY840742618120VVA	JL 38272	3/4/2008	3/1/2011	
Tallahassee	Monitor	Dell	Ultrasharp 1908FP 19" Color Monitor 320-5293	CN0DY840742618120UHA	JL 38273	3/4/2008	3/1/2011	
Tallahassee	Monitor	Dell	Ultrasharp 1908FP 19" Color Monitor 320-5293	CN0DY840742618120YAA	JL 38280	3/4/2008	3/1/2011	

Tallahassee	Monitor	Dell	Ultrasharp 1908FP 19" Color Monitor 320-5293	CN0DY840742618120TCA	JL 38286	3/4/2008	3/1/2011	
Tallahassee	Monitor	Dell	Ultrasharp 1908FP 19" Color Monitor 320-5293	CN0DY84074261812158A	JL 38289	3/4/2008	3/1/2011	
Tallahassee	Monitor	Dell	Ultrasharp 1908FP 19" Color Monitor 320-5293	CN0DY84074261812146A	JL 38294	3/4/2008	3/1/2011	
Tallahassee	Monitor	Dell	Ultrasharp 1908FP 19" Color Monitor 320-5293	CN0DY840742618120L3A	JL 38315	3/4/2008	3/1/2011	
Tallahassee	Monitor	Dell	Ultrasharp 1908FP 19" Color Monitor 320-5293	CN0DY840742618120VTA	JL 38321	3/4/2008	3/1/2011	
Tallahassee	Monitor	Dell	Ultrasharp 1908FP 19" Color Monitor 320-5293	CN0DY840742618120VJA	JL 38322	3/4/2008	3/1/2011	
Tallahassee	Monitor	Dell	Ultrasharp 1908FP 19" Color Monitor 320-5293	CN0DY84074261812141A	JL 38323	3/4/2008	3/1/2011	
Tallahassee	Monitor	Dell	Ultrasharp 1908FP 19" Color Monitor 320-5293	CN0DY840742618120YFA	JL 38324	3/4/2008	3/1/2011	
Tallahassee	Monitor	Dell	Ultrasharp 1908FP 19" Color Monitor 320-5293	CN0DY840742618120W0A	JL 38327	3/4/2008	3/1/2011	
Tallahassee	Monitor	Dell	Ultrasharp 1908FP 19" Color Monitor 320-5293	CN0DY840742618120ULA	JL 38330	3/4/2008	3/1/2011	
Tallahassee	Monitor	Dell	Ultrasharp 1908FP 19" Color Monitor 320-5293	CN0DY840742618120V4A	JL 38331	3/4/2008	3/1/2011	
Tallahassee	Monitor	Dell	Ultrasharp 1908FP 19" Color Monitor 320-5293	CN0DY840742618120UNA	JL 38332	3/4/2008	3/1/2011	
Tallahassee	Monitor	Dell	Ultrasharp 1908FP 19" Color Monitor 320-5293	CN0DY84074261812109A	JL 38335	3/4/2008	3/1/2011	
Tallahassee	Monitor	Dell	Ultrasharp 1908FP 19" Color Monitor 320-5293	CN0DY8407426181210MA	JL 38340	3/4/2008	3/1/2011	
Tallahassee	Monitor	Dell	Ultrasharp 1908FP 19" Color Monitor 320-5293	CN0DY840742618120YWA	JL 38344	3/4/2008	3/1/2011	
Tallahassee	Monitor	Dell	Ultrasharp 1908FP 19" Color Monitor 320-5293	CN0DY84074261812106A	JL 38351	3/4/2008	3/1/2011	
Tallahassee	Monitor	Dell	Ultrasharp 1908FP 19" Color Monitor 320-5292	CN0G434H7161887LGBXW	JL 38512	8/27/2008	9/1/2011	
Tallahassee	Monitor	Dell	Ultrasharp 1908FP 19" Color Monitor 320-5292	CN0G434H7161887LGBY2	JL 38517	8/27/2008	9/1/2011	
Tallahassee	Monitor	Dell	Ultrasharp 1908FP 19" Color Monitor 320-5292	CN0G434H7161887LGFRL	JL 38518	8/27/2008	9/1/2011	
Tallahassee	Monitor	Dell	Ultrasharp 1908FP 19" Color Monitor 320-5292	CN0G434H7161887LGFRM	JL 38519	8/27/2008	9/1/2011	
Tallahassee	Monitor	Dell	Ultrasharp 1908FP 19" Color Monitor 320-5292	CNOG313H7426187810JA	JL 38556	9/26/2008	10/1/2011	
Tallahassee	Monitor	Dell	Ultrasharp 1908FP 19" Color Monitor 320-5292	CNOG313H74261878110A	JL 38573	9/26/2008	10/1/2011	
Tallahassee	Monitor	Dell	Ultrasharp 1908FP 19" Color Monitor 320-5293	CN0DY840742618121ADA	JL 38845	2/26/2008	3/1/2011	
Tallahassee	Monitor	Dell	Ultrasharp 1908FP 19" Color Monitor 320-5293	CN0FP182716187CRRET4	JL 38878	2/26/2008	3/1/2011	
Tallahassee	Monitor	Dell	Ultrasharp 1908FP 19" Color Monitor 320-5293	CN0FP182716187CRRETB	JL 38879	2/26/2008	3/1/2011	
Tallahassee	Monitor	Dell	Ultrasharp 1908FP 19" Color Monitor 320-5293	CN0FP182716187CRRET3	JL 38880	2/26/2008	3/1/2011	
Tallahassee	Monitor	Dell	Ultrasharp 1908FP 19" Color Monitor 320-5293	CN0FP182716187CRRF2C	JL 38881	2/26/2008	3/1/2011	
Tallahassee	Monitor	Dell	Ultrasharp 1908FP 19" Color Monitor 320-5293	CN0FP182716187CRRF2F	JL 38882	2/26/2008	3/1/2011	
Tallahassee	Monitor	Dell	Ultrasharp 1908FP 19" Color Monitor 320-5293	CN0FP182716187CRREV9	JL 38883	2/26/2008	3/1/2011	
Tallahassee	Monitor	Dell	Ultrasharp 1908FP 19" Color Monitor 320-5293	CN0FP182716187CRREUH	JL 38885	2/26/2008	3/1/2011	
Tallahassee	Monitor	Dell	Ultrasharp 1908FP 19" Color Monitor 320-5293	CN0FP182716187CRRF2K	JL 38886	2/26/2008	3/1/2011	
Tallahassee	Monitor	Dell	Ultrasharp 1908FP 19" Color Monitor 320-5292	CNOG313H7426187810MA	JL 38562	9/26/2008	10/1/2011	
Tallahassee	Monitor	Dell	Ultrasharp 1908FP 19" Color Monitor 320-5292	CNOG313H7426187810LA	JL 38564	9/26/2008	10/1/2011	
Tallahassee	Monitor	Dell	Ultrasharp 1908FP 19" Color Monitor 320-5292	CNOG313H742618780V4A	JL 38566	9/26/2008	10/1/2011	
Tallahassee	Monitor	Dell	Ultrasharp 1908FP 19" Color Monitor 320-5292	CNOG313H74261878111A	JL 38572	9/26/2008	10/1/2011	
Tallahassee	Monitor	Dell	Ultrasharp 1908FP 19" Color Monitor 320-5292	CNOG313H742618780VGA	JL 38574	9/26/2008	10/1/2011	
Tallahassee	Monitor	Dell	Ultrasharp 1908FP 19" Color Monitor 320-5292	CNOG313H7426187810RA	JL 38576	9/26/2008	10/1/2011	
Tallahassee	Monitor	Dell	2000FP 20" Flat Panel Monitor 320-1624	29H03LL	JL 31643	11/13/2002		
Tallahassee	Monitor	Dell	2007FWP 20" Flat Panel Monitor 320-4686	MX0HF7304663475O27WL	JL 37823	6/11/2007	6/1/2010	
Tallahassee	Monitor	Dell	2007FWP 20" Flat Panel Monitor 320-4686	MX0HF7304663475O24EL	JL 37824	6/11/2007	6/1/2010	
Tallahassee	Monitor	Dell	2007FWP 20" Flat Panel Monitor 320-4686	MX0HF7304663475O27UL	JL 37825	6/11/2007	6/1/2010	
Tallahassee	Monitor	Dell	2007FWP 20" Flat Panel Monitor 320-4686	MX0HF7304663475O28ML	JL 37826	6/11/2007	6/1/2010	
Tallahassee	Monitor	Dell	2007FWP 20" Flat Panel Monitor 320-4686	MX0HF7304663475O185L	JL 37827	6/11/2007	6/1/2010	
Tallahassee	Monitor	Dell	2007FWP 20" Flat Panel Monitor 320-4686	MX0HF7304663475O259L	JL 37828	6/11/2007	6/1/2010	
Tallahassee	Monitor	Dell	2007FWP 20" Flat Panel Monitor 320-4686	MX0HF7304663475O17JL	JL 37829	6/11/2007	6/1/2010	
Tallahassee	Monitor	Dell	2007FWP 20" Flat Panel Monitor 320-4686	MX0HF7304663475O26DL	JL 37830	6/11/2007	6/1/2010	
Tallahassee	Monitor	Dell	2007FWP 20" Flat Panel Monitor 320-4686	MX0HF7304663475O17NL	JL 37831	6/11/2007	6/1/2010	
Tallahassee	Monitor	Dell	2007FWP 20" Flat Panel Monitor 320-4686	MX0HF7304663475O26WL	JL 37832	6/11/2007	6/1/2010	
Tallahassee	Monitor	Dell	2007FWP 20" Flat Panel Monitor 320-4686	MX0HF7304663475O26TL	JL 37833	6/11/2007	6/1/2010	
Tallahassee	Monitor	Dell	2007FWP 20" Flat Panel Monitor 320-4686	MX0HF7304663475O287L	JL 37834	6/11/2007	6/1/2010	
Tallahassee	Monitor	Dell	2007FWP 20" Flat Panel Monitor 320-4686	MX0HF7304663475411CS	JL 37835	6/11/2007	6/1/2010	
Tallahassee	Monitor	Dell	2007FWP 20" Flat Panel Monitor 320-4686	MX0HF7304663475O17YL	JL 37836	6/11/2007	6/1/2010	
Tallahassee	Monitor	Dell	2007FWP 20" Flat Panel Monitor 320-4686	MX0HF7304663475O24FL	JL 37837	6/11/2007	6/1/2010	
Tallahassee	Monitor	Dell	2007FWP 20" Flat Panel Monitor 320-4686	MX0HF7304663475O17ML	JL 37838	6/11/2007	6/1/2010	

Tallahassee	Monitor	Dell	2007FWP 20" Flat Panel Monitor 320-4686	MX0HF7304663475O26CL	JL 37839	6/11/2007	6/1/2010	
Tallahassee	Monitor	Dell	2007FWP 20" Flat Panel Monitor 320-4686	MX0HF7304663475O17PL	JL 37840	6/11/2007	6/1/2010	
Tallahassee	Monitor	Dell	2007FWP 20" Flat Panel Monitor 320-4686	MX0HF7304663475O26FL	JL 37841	6/11/2007	6/1/2010	
Tallahassee	Monitor	Dell	2007FWP 20" Flat Panel Monitor 320-4686	MX0HF7304663475412WS	JL 37842	6/11/2007	6/1/2010	
Tallahassee	Monitor	Dell	2007FWP 20" Flat Panel Monitor 320-4686	MX0HF7304663475O281L	JL 37843	6/11/2007	6/1/2010	
Tallahassee	Monitor	Dell	2007FWP 20" Flat Panel Monitor 320-4686	MX0HF7304663475O26UL	JL 37844	6/11/2007	6/1/2010	
Tallahassee	Monitor	Dell	2007FWP 20" Flat Panel Monitor 320-4686	MX0HF7304663475O26VL	JL 37845	6/11/2007	6/1/2010	
Tallahassee	Monitor	Dell	2007FWP 20" Flat Panel Monitor 320-4686	MX0HF7304663475O27RL	JL 37846	6/11/2007	6/1/2010	
Tallahassee	Monitor	Dell	2007FWP 20" Flat Panel Monitor 320-4686	MX0HF7304663475O17LL	JL 37847	6/11/2007	6/1/2010	
Tallahassee	Monitor	Dell	2007FWP 20" Flat Panel Monitor 320-4686	MX0HF7304663475O26YL	JL 37848	6/11/2007	6/1/2010	
Tallahassee	Monitor	Dell	2007FWP 20" Flat Panel Monitor 320-4686	MX0HF7304663475411NS	JL 37849	6/11/2007	6/1/2010	
Tallahassee	Monitor	Dell	2007FWP 20" Flat Panel Monitor 320-4686	MX0HF7304663475F1APL	JL 37850	6/11/2007	6/1/2010	
Tallahassee	Monitor	Dell	2007FWP 20" Flat Panel Monitor 320-4686	MX0HF73046634754112S	JL 37851	6/11/2007	6/1/2010	
Tallahassee	Monitor	Dell	2007FWP 20" Flat Panel Monitor 320-4686	MX0HF73046634754119S	JL 37852	6/11/2007	6/1/2010	
Tallahassee	Monitor	Dell	2007FWP 20" Flat Panel Monitor 320-4686	MX0HF7304663475410YS	JL 37853	6/11/2007	6/1/2010	
Tallahassee	Monitor	Dell	2007FWP 20" Flat Panel Monitor 320-4686	MX0HF7304663475412YS	JL 37854	6/11/2007	6/1/2010	
Tallahassee	Monitor	Dell	2007FWP 20" Flat Panel Monitor 320-4686	MX0HF730466347542E6S	JL 37855	6/11/2007	6/1/2010	
Tallahassee	Monitor	Dell	2007FWP 20" Flat Panel Monitor 320-4686	MX0HF7304663475412VS	JL 37856	6/11/2007	6/1/2010	
Tallahassee	Monitor	Dell	2007FWP 20" Flat Panel Monitor 320-4686	MX0HF73046634754115S	JL 37857	6/11/2007	6/1/2010	
Tallahassee	Monitor	Dell	2007FWP 20" Flat Panel Monitor 320-4686	MX0HF73046634754113S	JL 37858	6/11/2007	6/1/2010	
Tallahassee	Monitor	Dell	2007FWP 20" Flat Panel Monitor 320-4686	MX0HF7304663475412US	JL 37859	6/11/2007	6/1/2010	
Tallahassee	Monitor	Dell	2007FWP 20" Flat Panel Monitor 320-4686	MX0HF7304663475O263L	JL 37860	6/11/2007	6/1/2010	
Tallahassee	Monitor	Dell	2007FWP 20" Flat Panel Monitor 320-4686	MX0HF7304663475O264L	JL 37861	6/11/2007	6/1/2010	
Tallahassee	Monitor	Dell	2007FWP 20" Flat Panel Monitor 320-4686	MX0HF73046634754116S	JL 37862	6/11/2007	6/1/2010	
Tallahassee	Monitor	Dell	2007FWP 20" Flat Panel Monitor 320-4686	MX0HF73046634773387L	JL 37972	7/25/2007	8/1/2010	
Tallahassee	Monitor	Dell	2007FWP 20" Flat Panel Monitor 320-4686	MX0HF7304663477338FL	JL 37973	7/25/2007	8/1/2010	
Tallahassee	Monitor	Dell	2007FWP 20" Flat Panel Monitor 320-4686	MX0HF7304663477338CL	JL 37974	7/25/2007	8/1/2010	
Tallahassee	Monitor	Dell	2007FWP 20" Flat Panel Monitor 320-4686	MX0HF7304663477338EL	JL 37975	7/25/2007	8/1/2010	
Tallahassee	Monitor	Dell	2007FWP 20" Flat Panel Monitor 320-4686	MX0HF73046634773382L	JL 37976	7/25/2007	8/1/2010	
Tallahassee	Monitor	Dell	2007FWP 20" Flat Panel Monitor 320-4686	CN0G433H74445956ALHU	JL 37977	7/25/2007	8/1/2010	
Tallahassee	Monitor	Dell	2007FWP 20" Flat Panel Monitor 320-4686	MX0HF73046634773388L	JL 37978	7/25/2007	8/1/2010	
Tallahassee	Monitor	Dell	2007FWP 20" Flat Panel Monitor 320-4686	MX0HF7304663477337GL	JL 37979	7/25/2007	8/1/2010	
Tallahassee	Monitor	Dell	2007FWP 20" Flat Panel Monitor 320-4686	MX0HF73046634773384L	JL 37980	7/25/2007	8/1/2010	
Tallahassee	Monitor	Dell	2007FWP 20" Flat Panel Monitor 320-4686	MX0HF73046634773381L	JL 37981	7/25/2007	8/1/2010	
Tallahassee	Monitor	Dell	2007FWP 20" Flat Panel Monitor 320-4686	MX0HF73046634773383L	JL 37982	7/25/2007	8/1/2010	
Tallahassee	Monitor	Dell	2007FWP 20" Flat Panel Monitor 320-4686	CN0G433H74443890AYUL	JL 37983	7/25/2007	8/1/2010	
Tallahassee	Monitor	Dell	2007FWP 20" Flat Panel Monitor 320-4686	MX0H730742627B817FL	JL 39005	11/26/2007	12/1/2010	
Tallahassee	Monitor	Dell	M781P 17" Color Monitor 320-6122	06FH1Q8	JL 32644	7/17/2000		
Tallahassee	Monitor	Dell	E153 15" Flat Panel Monitor 320-3907	4614HDU	JL 35463	8/31/2004		
Tallahassee	Monitor	Dell	E153 15" Flat Panel Monitor 320-3907	4612RVU	JL 35467	8/31/2004		
Tallahassee	Monitor	Dell	E153 15" Flat Panel Monitor 320-3907	4612REU	JL 35469	8/31/2004		
Tallahassee	Monitor	Dell	E153 15" Flat Panel Monitor 320-3907	4614FMU	JL 35478	8/31/2004		
Tallahassee	Monitor	Dell	1800FP Flat Panel Monitor 320-0470	26J02S3	JL 31748	7/17/2002		
Tallahassee	Monitor	Dell	1800FP Flat Panel Monitor 320-0470	26J01RR	JL 31749	7/17/2002		
Tallahassee	Monitor	Dell	1800FP Flat Panel Monitor 320-0470	26J0200	JL 31750	7/17/2002		
Tallahassee	Monitor	Dell	1800FP Flat Panel Monitor 320-0470	26J01ZY	JL 31751	7/17/2002		
Tallahassee	Monitor	Dell	1800FP Flat Panel Monitor 320-0470	26J0206	JL 31755	7/17/2002		
Tallahassee	Monitor	Dell	1800FP Flat Panel Monitor 320-0470	26J0209	JL 31757	7/17/2002		
Tallahassee	Monitor	Dell	1800FP Flat Panel Monitor 320-0470	26J0207	JL 31758	7/17/2002		
Tallahassee	Monitor	Dell	1800FP Flat Panel Monitor 320-0470	26J0205	JL 31759	7/17/2002		
Tallahassee	Monitor	Dell	1800FP Flat Panel Monitor 320-0470	26J0202	JL 31761	7/17/2002		
Tallahassee	Monitor	Dell	1800FP Flat Panel Monitor 320-0470	26J020C	JL 31762	7/17/2002		
Tallahassee	Monitor	Dell	1800FP Flat Panel Monitor 320-0470	26J0208	JL 31763	7/17/2002		
Tallahassee	Monitor	Dell	1800FP Flat Panel Monitor 320-0470	26J0203	JL 31765	7/17/2002		

Tallahassee	Monitor	Dell	1800FP Flat Panel Monitor 320-0470	26J013Q	JL 31766	7/17/2002		
Tallahassee	Monitor	Dell	1800FP Flat Panel Monitor 320-0470	26J013S	JL 31767	7/17/2002		
Tallahassee	Monitor	Dell	1800FP Flat Panel Monitor 320-0470	26J0140	JL 31771	7/17/2002		
Tallahassee	Monitor	Dell	1800FP Flat Panel Monitor 320-0470	26J0144	JL 31773	7/17/2002		
Tallahassee	Monitor	Dell	1800FP Flat Panel Monitor 320-0470	26J02QZ	JL 31774	7/17/2002		
Tallahassee	Monitor	Dell	1800FP Flat Panel Monitor 320-0470	26J0143	JL 31777	7/17/2002		
Tallahassee	Monitor	Dell	1800FP Flat Panel Monitor 320-0470	26J013P	JL 31778	7/17/2002		
Tallahassee	Monitor	Dell	1800FP Flat Panel Monitor 320-0470	26J013R	JL 31779	7/17/2002		
Tallahassee	Monitor	Dell	1800FP Flat Panel Monitor 320-0470	26J022E	JL 31782	7/17/2002		
Tallahassee	Monitor	Dell	1800FP Flat Panel Monitor 320-0470	26J022N	JL 31786	7/17/2002		
Tallahassee	Monitor	Dell	1800FP Flat Panel Monitor 320-0470	26J022S	JL 31788	7/17/2002		
Tallahassee	Monitor	Dell	1800FP Flat Panel Monitor 320-0470	26J022U	JL 31789	7/17/2002		
Tallahassee	Monitor	Dell	1800FP Flat Panel Monitor 320-0470	26J022H	JL 31791	7/17/2002		
Tallahassee	Monitor	Dell	1800FP Flat Panel Monitor 320-0470	26J022F	JL 31792	7/17/2002		
Tallahassee	Monitor	Dell	1800FP Flat Panel Monitor 320-0470	26J022D	JL 31793	7/17/2002		
Tallahassee	Monitor	Dell	1800FP Flat Panel Monitor 320-0470	26J022T	JL 31794	7/17/2002		
Tallahassee	Monitor	Dell	1800FP Flat Panel Monitor 320-0470	26J022R	JL 31795	7/17/2002		
Tallahassee	Monitor	Dell	1800FP Flat Panel Monitor 320-0470	26J022P	JL 31796	7/17/2002		
Tallahassee	Monitor	Dell	1800FP Flat Panel Monitor 320-0470	26J022M	JL 31797	7/17/2002		
Tallahassee	Monitor	Dell	1800FP Flat Panel Monitor 320-0470	26J02T5	JL 31798	7/17/2002		
Tallahassee	Monitor	Dell	1800FP Flat Panel Monitor 320-0470	26J02TA	JL 31801	7/17/2002		
Tallahassee	Monitor	Dell	1800FP Flat Panel Monitor 320-0470	26J02TC	JL 31802	7/17/2002		
Tallahassee	Monitor	Dell	1800FP Flat Panel Monitor 320-0470	26J02TE	JL 31803	7/17/2002		
Tallahassee	Monitor	Dell	1800FP Flat Panel Monitor 320-0470	26J02TJ	JL 31805	7/17/2002		
Tallahassee	Monitor	Dell	1800FP Flat Panel Monitor 320-0470	26J02TF	JL 31807	7/17/2002		
Tallahassee	Monitor	Dell	1800FP Flat Panel Monitor 320-0470	26J02T6	JL 31811	7/17/2002		
Tallahassee	Monitor	Dell	1800FP Flat Panel Monitor 320-0470	26J02RW	JL 31812	7/17/2002		
Tallahassee	Monitor	Dell	1800FP Flat Panel Monitor 320-0470	26J02T9	JL 31813	7/17/2002		
Tallahassee	Monitor	Dell	1800FP Flat Panel Monitor 320-0470	26J02SJ	JL 31816	7/17/2002		
Tallahassee	Monitor	Dell	1800FP Flat Panel Monitor 320-0470	26J02SH	JL 31817	7/17/2002		
Tallahassee	Monitor	Dell	1800FP Flat Panel Monitor 320-0470	26J02S8	JL 31818	7/17/2002		
Tallahassee	Monitor	Dell	1800FP Flat Panel Monitor 320-0470	26J02SA	JL 31819	7/17/2002		
Tallahassee	Monitor	Dell	1800FP Flat Panel Monitor 320-0470	26J02S9	JL 31820	7/17/2002		
Tallahassee	Monitor	Dell	1800FP Flat Panel Monitor 320-0470	26J02SD	JL 31823	7/17/2002		
Tallahassee	Monitor	Dell	1800FP Flat Panel Monitor 320-0470	26J02SF	JL 31824	7/17/2002		
Tallahassee	Monitor	Dell	1800FP Flat Panel Monitor 320-0470	26J02S5	JL 31826	7/17/2002		
Tallahassee	Monitor	Dell	1800FP Flat Panel Monitor 320-0470	26J02SE	JL 31827	7/17/2002		
Tallahassee	Monitor	Dell	1800FP Flat Panel Monitor 320-0470	26J02SC	JL 31828	7/17/2002		
Tallahassee	Monitor	Dell	1800FP Flat Panel Monitor 320-0492	2BD064U	JL 34289	12/27/2002		
Tallahassee	Monitor	Dell	1800FP Flat Panel Monitor 320-0492	2BD00ME	JL 34292	12/27/2002		
Tallahassee	Monitor	Dell	1800FP Flat Panel Monitor 320-0492	2BD00ML	JL 34293	12/27/2002		
Tallahassee	Monitor	Dell	1800FP Flat Panel Monitor 320-0492	41EG5ZA	JL 35014	2/2/2004		
Tallahassee	Monitor	Dell	1800FP Flat Panel Monitor 320-0492	41EG5YU	JL 35015	2/2/2004		
Tallahassee	Monitor	Dell	Ultrasharp 1901FP 19" Color Monitor	36RAAVN	JL 34597	8/15/2003		
Tallahassee	Monitor	Microtek	C593 15" Flat Panel Monitor	S2AF502958	JL 34565	1/8/2003		
Tallahassee	Monitor	Microtouch	Cleartek 3000 15" Flat Panel Color Monitor	942PO084	JL 30187	12/1/1999		
Tallahassee	Monitor	NEC	Multisync A700+ 17" Color Monitor	9506124YA	JL 29360	7/13/1999		
Tallahassee	PC	Dell	733 Pentium III GX110/M PC 220-6580	5YVK20B	JL 32171	7/17/2000		
Tallahassee	Hardware	Dell	C/Port2 Port Replicator 310-4568	NA	JL 33342	3/5/2001		
Tallahassee	PC	Dell	Optiplex GX260D PC 220-9757	BQ88X11	JL 33896	10/16/2002		
Tallahassee	PC	Dell	Optiplex GX260T PC 220-9764	FJY8M11	JL 31712	7/11/2002		
Tallahassee	PC	Dell	Optiplex GX270 PC 221-6169	4N87K51	JL 35404	8/31/2004		
Tallahassee	PC	Dell	Precision 470 Desktop PC 221-7717	H9CWP81	JL 37086	10/27/2005		
Tallahassee	PC	Dell	Precision 470 Desktop PC 221-7717	D9CWP81	JL 37087	10/27/2005		

Tallahassee	PC	Dell	Optiplex GX620 PC 221-8383	9F1JQ81	JL 36551	11/9/2005		
Tallahassee	PC	Dell	Optiplex GX620 PC 221-8383	JKGJQ81	JL 36553	11/9/2005		
Tallahassee	PC	Dell	Optiplex GX620 PC 221-8383	1MGJQ81	JL 36554	11/9/2005		
Tallahassee	PC	Dell	Optiplex GX620 PC 221-8383	4QTGQ81	JL 36555	11/9/2005		
Tallahassee	PC	Dell	Optiplex GX620 PC 221-8383	5QTGQ81	JL 36557	11/9/2005		
Tallahassee	PC	Dell	Optiplex GX620 PC 221-8383	JF1JQ81	JL 36558	11/9/2005		
Tallahassee	PC	Dell	Optiplex GX620 PC 221-8383	FPTGQ81	JL 36562	11/9/2005		
Tallahassee	PC	Dell	Optiplex GX620 PC 221-8383	HPTGQ81	JL 36564	11/9/2005		
Tallahassee	PC	Dell	Optiplex GX620 PC 221-8383	JZTGQ81	JL 36584	11/9/2005		
Tallahassee	PC	Dell	Optiplex GX620 PC 221-8383	GN6HQ81	JL 36605	11/9/2005		
Tallahassee	PC	Dell	Optiplex GX620 PC 221-8383	6R6JQ81	JL 36607	11/9/2005		
Tallahassee	PC	Dell	Optiplex GX620 PC 221-8383	1CFHQ81	JL 36610	11/9/2005		
Tallahassee	PC	Dell	Optiplex GX620 PC 221-8383	4D1JQ81	JL 36611	11/9/2005		
Tallahassee	PC	Dell	Optiplex GX620 PC 221-8383	GC1JQ81	JL 36613	11/9/2005		
Tallahassee	PC	Dell	Optiplex GX620 PC 221-8383	28FHQ81	JL 36623	11/9/2005		
Tallahassee	PC	Dell	Optiplex GX620 PC 221-8383	H7FHQ81	JL 36624	11/9/2005		
Tallahassee	PC	Dell	Optiplex GX620 PC 221-8383	CB1JQ81	JL 36625	11/9/2005		
Tallahassee	PC	Dell	Optiplex GX620 PC 221-8383	CC1JQ81	JL 36627	11/9/2005		
Tallahassee	PC	Dell	Optiplex GX620 PC 221-8383	9C1JQ81	JL 36630	11/9/2005		
Tallahassee	PC	Dell	Optiplex GX620 PC 221-8383	7RTGQ81	JL 36652	11/9/2005		
Tallahassee	PC	Dell	Optiplex GX620 PC 221-8383	FKGJQ81	JL 36653	11/9/2005		
Tallahassee	PC	Dell	Optiplex GX620 PC 221-8383	8QTGQ81	JL 36657	11/9/2005		
Tallahassee	PC	Dell	Optiplex GX620 PC 221-8383	8L6JQ81	JL 36662	11/9/2005		
Tallahassee	PC	Dell	Optiplex GX620 PC 221-8383	2ZTGQ81	JL 36665	11/9/2005		
Tallahassee	PC	Dell	Optiplex GX620 PC 221-8383	BYTGQ81	JL 36670	11/9/2005		
Tallahassee	PC	Dell	Optiplex GX620 PC 221-8383	FL6JQ81	JL 36673	11/9/2005		
Tallahassee	PC	Dell	Optiplex GX620 PC 221-8383	59VGQ81	JL 36706	11/9/2005		
Tallahassee	PC	Dell	Optiplex GX620 PC 221-8383	CBVGQ81	JL 36720	11/9/2005		
Tallahassee	PC	Dell	Optiplex GX620 PC 221-8383	8L6HQ81	JL 36755	11/9/2005		
Tallahassee	PC	Dell	Optiplex GX620 PC 221-8383	D1FHQ81	JL 36756	11/9/2005		
Tallahassee	PC	Dell	Optiplex GX620 PC 221-8383	FK6HQ81	JL 36757	11/9/2005		
Tallahassee	PC	Dell	Optiplex GX620 PC 221-8383	6TPGQ81	JL 36778	11/9/2005		
Tallahassee	PC	Dell	Optiplex GX620 PC 221-8383	35M5XB1	JL 37459	10/6/2006	10/1/2009	
Tallahassee	PC	Dell	Optiplex GX620 PC 222-2240	H3M5XB1	JL 37463	10/6/2006	10/1/2009	
Tallahassee	PC	Dell	Optiplex 740 PC 222-8562	C4RPZC1	JL 37881	5/29/2007	6/1/2010	
Tallahassee	PC	Dell	Optiplex 740 PC 222-8562	C7RPZC1	JL 37882	5/29/2007	6/1/2010	
Tallahassee	PC	Dell	Optiplex 740 PC 222-8562	76RPZC1	JL 37883	5/29/2007	6/1/2010	
Tallahassee	PC	Dell	Optiplex 740 PC 222-8562	D5RPZC1	JL 37884	5/29/2007	6/1/2010	
Tallahassee	PC	Dell	Optiplex 740 PC 222-8562	94RPZC1	JL 37885	5/29/2007	6/1/2010	
Tallahassee	PC	Dell	Optiplex 740 PC 222-8562	CBRPZC1	JL 37886	5/29/2007	6/1/2010	
Tallahassee	PC	Dell	Optiplex 740 PC 222-8562	48RPZC1	JL 37887	5/29/2007	6/1/2010	
Tallahassee	PC	Dell	Optiplex 740 PC 222-8562	37RPZC1	JL 37888	5/29/2007	6/1/2010	
Tallahassee	PC	Dell	Optiplex 740 PC 222-8562	25RPZC1	JL 37889	5/29/2007	6/1/2010	
Tallahassee	PC	Dell	Optiplex 740 PC 222-8562	9CRPZC1	JL 37890	5/29/2007	6/1/2010	
Tallahassee	PC	Dell	Optiplex 740 PC 222-8562	55RPZC1	JL 37891	5/29/2007	6/1/2010	
Tallahassee	PC	Dell	Optiplex 740 PC 222-8562	5DRPZC1	JL 37892	5/29/2007	6/1/2010	
Tallahassee	PC	Dell	Optiplex 740 PC 222-8562	B5RPZC1	JL 37893	5/29/2007	6/1/2010	
Tallahassee	PC	Dell	Optiplex 740 PC 222-8562	68RPZC1	JL 37894	5/29/2007	6/1/2010	
Tallahassee	PC	Dell	Optiplex 740 PC 222-8562	7BRPZC1	JL 37895	5/29/2007	6/1/2010	
Tallahassee	PC	Dell	Optiplex 740 PC 222-8562	3DRPZC1	JL 37896	5/29/2007	6/1/2010	
Tallahassee	PC	Dell	Optiplex 740 PC 222-8562	96RPZC1	JL 37897	5/29/2007	6/1/2010	
Tallahassee	PC	Dell	Optiplex 740 PC 222-8562	88RPZC1	JL 37898	5/29/2007	6/1/2010	
Tallahassee	PC	Dell	Optiplex 740 PC 222-8562	97RPZC1	JL 37899	5/29/2007	6/1/2010	
Tallahassee	PC	Dell	Optiplex 740 PC 222-8562	99RPZC1	JL 37900	5/29/2007	6/1/2010	

Tallahassee	PC	Dell	Optiplex 745 Desktop PC 222-5865	6S391D1	JL 37821	6/11/2007	6/1/2010
Tallahassee	PC	Dell	Optiplex 745 Desktop PC 222-5865	9Q391D1	JL 37822	6/11/2007	6/1/2010
Tallahassee	PC	Dell	Optiplex 745 Desktop PC 222-5865	4J18BD1	JL 37967	7/25/2007	8/1/2010
Tallahassee	PC	Dell	Optiplex 745 Desktop PC 222-5865	BJ18BD1	JL 37968	7/25/2007	8/1/2010
Tallahassee	PC	Dell	Optiplex 745 Desktop PC 222-5865	JJ18BD1	JL 37969	7/25/2007	8/1/2010
Tallahassee	PC	Dell	Optiplex 755 Desktop PC 223-4776	CLTTMF1	JL 38005	3/4/2008	3/1/2011
Tallahassee	PC	Dell	Optiplex 755 Desktop PC 223-4776	1Q44NF1	JL 38006	3/4/2008	3/1/2011
Tallahassee	PC	Dell	Optiplex 755 Desktop PC 223-4776	FKTTMF1	JL 38008	3/4/2008	3/1/2011
Tallahassee	PC	Dell	Optiplex 755 Desktop PC 223-4776	DHTTMF1	JL 38009	3/4/2008	3/1/2011
Tallahassee	PC	Dell	Optiplex 755 Desktop PC 223-4776	BNTTMF1	JL 38010	3/4/2008	3/1/2011
Tallahassee	PC	Dell	Optiplex 755 Desktop PC 223-4776	G38XMF1	JL 38011	3/4/2008	3/1/2011
Tallahassee	PC	Dell	Optiplex 755 Desktop PC 223-4776	3S44NF1	JL 38012	3/4/2008	3/1/2011
Tallahassee	PC	Dell	Optiplex 755 Desktop PC 223-4776	BLTTMF1	JL 38013	3/4/2008	3/1/2011
Tallahassee	PC	Dell	Optiplex 755 Desktop PC 223-4776	2Q44NF1	JL 38016	3/4/2008	3/1/2011
Tallahassee	PC	Dell	Optiplex 755 Desktop PC 223-4776	4R44NF1	JL 38017	3/4/2008	3/1/2011
Tallahassee	PC	Dell	Optiplex 755 Desktop PC 223-4776	2R44NF1	JL 38018	3/4/2008	3/1/2011
Tallahassee	PC	Dell	Optiplex 755 Desktop PC 223-4776	BHTTMF1	JL 38019	3/4/2008	3/1/2011
Tallahassee	PC	Dell	Optiplex 755 Desktop PC 223-4776	JJTTMF1	JL 38022	3/4/2008	3/1/2011
Tallahassee	PC	Dell	Optiplex 755 Desktop PC 223-4776	HMTTMF1	JL 38023	3/4/2008	3/1/2011
Tallahassee	PC	Dell	Optiplex 755 Desktop PC 223-4776	6KTTMF1	JL 38024	3/4/2008	3/1/2011
Tallahassee	PC	Dell	Optiplex 755 Desktop PC 223-4776	9NTTMF1	JL 38025	3/4/2008	3/1/2011
Tallahassee	PC	Dell	Optiplex 755 Desktop PC 223-4776	8HTTMF1	JL 38026	3/4/2008	3/1/2011
Tallahassee	PC	Dell	Optiplex 755 Desktop PC 223-4776	GJTTMF1	JL 38028	3/4/2008	3/1/2011
Tallahassee	PC	Dell	Optiplex 755 Desktop PC 223-4776	8NTTMF1	JL 38029	3/4/2008	3/1/2011
Tallahassee	PC	Dell	Optiplex 755 Desktop PC 223-4776	6LTTMF1	JL 38031	3/4/2008	3/1/2011
Tallahassee	PC	Dell	Optiplex 755 Desktop PC 223-4776	BKTTMF1	JL 38032	3/4/2008	3/1/2011
Tallahassee	PC	Dell	Optiplex 755 Desktop PC 223-4776	6NTTMF1	JL 38033	3/4/2008	3/1/2011
Tallahassee	PC	Dell	Optiplex 755 Desktop PC 223-4776	BJTTMF1	JL 38034	3/4/2008	3/1/2011
Tallahassee	PC	Dell	Optiplex 755 Desktop PC 223-4776	H19XMF1	JL 38035	3/4/2008	3/1/2011
Tallahassee	PC	Dell	Optiplex 755 Desktop PC 223-4776	8JTTMF1	JL 38036	3/4/2008	3/1/2011
Tallahassee	PC	Dell	Optiplex 755 Desktop PC 223-4776	GY8XMF1	JL 38037	3/4/2008	3/1/2011
Tallahassee	PC	Dell	Optiplex 755 Desktop PC 223-4776	G29XMF1	JL 38038	3/4/2008	3/1/2011
Tallahassee	PC	Dell	Optiplex 755 Desktop PC 223-4776	FZ8XMF1	JL 38039	3/4/2008	3/1/2011
Tallahassee	PC	Dell	Optiplex 755 Desktop PC 223-4776	FY8XMF1	JL 38040	3/4/2008	3/1/2011
Tallahassee	PC	Dell	Optiplex 755 Desktop PC 223-4776	6MTTMF1	JL 38041	3/4/2008	3/1/2011
Tallahassee	PC	Dell	Optiplex 755 Desktop PC 223-4776	JZ8XMF1	JL 38042	3/4/2008	3/1/2011
Tallahassee	PC	Dell	Optiplex 755 Desktop PC 223-4776	9LTTMF1	JL 38043	3/4/2008	3/1/2011
Tallahassee	PC	Dell	Optiplex 755 Desktop PC 223-4776	9JTTMF1	JL 38044	3/4/2008	3/1/2011
Tallahassee	PC	Dell	Optiplex 755 Desktop PC 223-4776	7HTTMF1	JL 38045	3/4/2008	3/1/2011
Tallahassee	PC	Dell	Optiplex 755 Desktop PC 223-4776	4KTTMF1	JL 38046	3/4/2008	3/1/2011
Tallahassee	PC	Dell	Optiplex 755 Desktop PC 223-4776	1KTTMF1	JL 38047	3/4/2008	3/1/2011
Tallahassee	PC	Dell	Optiplex 755 Desktop PC 223-4776	5LTTMF1	JL 38049	3/4/2008	3/1/2011
Tallahassee	PC	Dell	Optiplex 755 Desktop PC 223-4776	5HTTMF1	JL 38050	3/4/2008	3/1/2011
Tallahassee	PC	Dell	Optiplex 755 Desktop PC 223-4776	3LTTMF1	JL 38051	3/4/2008	3/1/2011
Tallahassee	PC	Dell	Optiplex 755 Desktop PC 223-4776	5GTTMF1	JL 38053	3/4/2008	3/1/2011
Tallahassee	PC	Dell	Optiplex 755 Desktop PC 223-4776	2HTTMF1	JL 38055	3/4/2008	3/1/2011
Tallahassee	PC	Dell	Optiplex 755 Desktop PC 223-4776	2JTTMF1	JL 38056	3/4/2008	3/1/2011
Tallahassee	PC	Dell	Optiplex 755 Desktop PC 223-4776	3HTTMF1	JL 38057	3/4/2008	3/1/2011
Tallahassee	PC	Dell	Optiplex 755 Desktop PC 223-4776	3GTTMF1	JL 38058	3/4/2008	3/1/2011
Tallahassee	PC	Dell	Optiplex 755 Desktop PC 223-4776	5Z8XMF1	JL 38060	3/4/2008	3/1/2011
Tallahassee	PC	Dell	Optiplex 755 Desktop PC 223-4776	GQ44NF1	JL 38061	3/4/2008	3/1/2011
Tallahassee	PC	Dell	Optiplex 755 Desktop PC 223-4776	HR44NF1	JL 38062	3/4/2008	3/1/2011
Tallahassee	PC	Dell	Optiplex 755 Desktop PC 223-4776	5R44NF1	JL 38063	3/4/2008	3/1/2011
Tallahassee	PC	Dell	Optiplex 755 Desktop PC 223-4776	BQ44NF1	JL 38064	3/4/2008	3/1/2011

Tallahassee	PC	Dell	Optiplex 755 Desktop PC 223-4776	GMTTMF1	JL 38127	3/4/2008	3/1/2011
Tallahassee	PC	Dell	Optiplex 755 Desktop PC 223-4776	HLTTMF1	JL 38129	3/4/2008	3/1/2011
Tallahassee	PC	Dell	Optiplex 755 Desktop PC 223-4776	CHTTMF1	JL 38130	3/4/2008	3/1/2011
Tallahassee	PC	Dell	Optiplex 755 Desktop PC 223-4776	DZ8XMF1	JL 38132	3/4/2008	3/1/2011
Tallahassee	PC	Dell	Optiplex 755 Desktop PC 223-4776	FQ44NF1	JL 38134	3/4/2008	3/1/2011
Tallahassee	PC	Dell	Optiplex 755 Desktop PC 223-4776	5JTTMF1	JL 38135	3/4/2008	3/1/2011
Tallahassee	PC	Dell	Optiplex 755 Desktop PC 223-4776	JLTTMF1	JL 38138	3/4/2008	3/1/2011
Tallahassee	PC	Dell	Optiplex 755 Desktop PC 223-4776	5S44NF1	JL 38139	3/4/2008	3/1/2011
Tallahassee	PC	Dell	Optiplex 755 Desktop PC 223-4776	7Q44NF1	JL 38140	3/4/2008	3/1/2011
Tallahassee	PC	Dell	Optiplex 755 Desktop PC 223-4776	9S44NF1	JL 38141	3/4/2008	3/1/2011
Tallahassee	PC	Dell	Optiplex 755 Desktop PC 223-4776	CP44NF1	JL 38142	3/4/2008	3/1/2011
Tallahassee	PC	Dell	Optiplex 755 Desktop PC 223-4776	JR44NF1	JL 38143	3/4/2008	3/1/2011
Tallahassee	PC	Dell	Optiplex 755 Desktop PC 223-4776	1JTTMF1	JL 38145	3/4/2008	3/1/2011
Tallahassee	PC	Dell	Optiplex 755 Desktop PC 223-4776	JQ44NF1	JL 38146	3/4/2008	3/1/2011
Tallahassee	PC	Dell	Optiplex 755 Desktop PC 223-4776	5Q44NF1	JL 38147	3/4/2008	3/1/2011
Tallahassee	PC	Dell	Optiplex 755 Desktop PC 223-4776	109XMF1	JL 38150	3/4/2008	3/1/2011
Tallahassee	PC	Dell	Optiplex 755 Desktop PC 223-4776	JP44NF1	JL 38151	3/4/2008	3/1/2011
Tallahassee	PC	Dell	Optiplex 755 Desktop PC 223-4776	2S44NF1	JL 38152	3/4/2008	3/1/2011
Tallahassee	PC	Dell	Optiplex 755 Desktop PC 223-4776	3R44NF1	JL 38153	3/4/2008	3/1/2011
Tallahassee	PC	Dell	Optiplex 755 Desktop PC 223-4776	4S44NF1	JL 38154	3/4/2008	3/1/2011
Tallahassee	PC	Dell	Optiplex 755 Desktop PC 223-4776	BR44NF1	JL 38157	3/4/2008	3/1/2011
Tallahassee	PC	Dell	Optiplex 755 Desktop PC 223-4776	FP44NF1	JL 38158	3/4/2008	3/1/2011
Tallahassee	PC	Dell	Optiplex 755 Desktop PC 223-4776	C29XMF1	JL 38161	3/4/2008	3/1/2011
Tallahassee	PC	Dell	Optiplex 755 Desktop PC 223-4776	3NTTMF1	JL 38163	3/4/2008	3/1/2011
Tallahassee	PC	Dell	Optiplex 755 Desktop PC 223-4776	529XMF1	JL 38165	3/4/2008	3/1/2011
Tallahassee	PC	Dell	Optiplex 755 Desktop PC 223-4776	539XMF1	JL 38166	3/4/2008	3/1/2011
Tallahassee	PC	Dell	Optiplex 755 Desktop PC 223-4776	7JTTMF1	JL 38169	3/4/2008	3/1/2011
Tallahassee	PC	Dell	Optiplex 755 Desktop PC 223-4776	B09XMF1	JL 38171	3/4/2008	3/1/2011
Tallahassee	PC	Dell	Optiplex 755 Desktop PC 223-4776	629XMF1	JL 38172	3/4/2008	3/1/2011
Tallahassee	PC	Dell	Optiplex 755 Desktop PC 223-4776	FMTTMF1	JL 38174	3/4/2008	3/1/2011
Tallahassee	PC	Dell	Optiplex 755 Desktop PC 223-4776	139XMF1	JL 38176	3/4/2008	3/1/2011
Tallahassee	PC	Dell	Optiplex 755 Desktop PC 223-4776	229XMF1	JL 38177	3/4/2008	3/1/2011
Tallahassee	PC	Dell	Optiplex 755 Desktop PC 223-4776	719XMF1	JL 38178	3/4/2008	3/1/2011
Tallahassee	PC	Dell	Optiplex 755 Desktop PC 223-7080	1CDX5H1	JL 38505	8/27/2008	9/1/2011
Tallahassee	PC	Dell	Optiplex 755 Desktop PC 223-7080	JBDX5H1	JL 38508	8/27/2008	9/1/2011
Tallahassee	PC	Dell	Optiplex 755 Desktop PC 223-7080	2CDX5H1	JL 38509	8/27/2008	9/1/2011
Tallahassee	PC	Dell	Optiplex 755 Desktop PC 223-7080	GBDX5H1	JL 38510	8/27/2008	9/1/2011
Tallahassee	PC	Dell	Optiplex 755 Desktop PC 223-7080	5CDX5H1	JL 38511	8/27/2008	9/1/2011
Tallahassee	PC	Dell	Optiplex 755 Desktop PC 223-4776	13KVMF1	JL 38674	2/26/2008	3/1/2011
Tallahassee	PC	Dell	Optiplex 755 Desktop PC 223-4776	F0KVMF1	JL 38739	2/26/2008	3/1/2011
Tallahassee	PC	Dell	Optiplex 755 Desktop PC 223-7080	2SVVGH1	JL 38529	9/26/2008	10/1/2011
Tallahassee	PC	Dell	Optiplex 755 Desktop PC 223-7080	9SVVGH1	JL 38531	9/26/2008	10/1/2011
Tallahassee	PC	Dell	Optiplex 755 Desktop PC 223-7080	6TVVGH1	JL 38532	9/26/2008	10/1/2011
Tallahassee	PC	Dell	Optiplex 755 Desktop PC 223-7080	5TVVGH1	JL 38533	9/26/2008	10/1/2011
Tallahassee	PC	Dell	Optiplex 755 Desktop PC 223-7080	BSVVGH1	JL 38540	9/26/2008	10/1/2011
Tallahassee	PC	Dell	Optiplex 755 Desktop PC 223-7080	FSVVGH1	JL 38541	9/26/2008	10/1/2011
Tallahassee	PC	Dell	Optiplex 960 Desktop PC 224-2255	2DZRTK1	JL39644	9/2/2009	9/1/2012
Tallahassee	PC	Dell	Optiplex 960 Desktop PC 224-2255	5DZRTK1	JL39645	9/2/2009	9/1/2012
Tallahassee	PC	Dell	Optiplex 960 Desktop PC 224-2255	7DZRTK1	JL39646	9/2/2009	9/1/2012
Tallahassee	PC	Dell	Optiplex 960 Desktop PC 224-2255	JCZRTK1	JL39647	9/2/2009	9/1/2012
Tallahassee	PC	Dell	Optiplex 960 Desktop PC 224-2255	1DZRTK1	JL39648	9/2/2009	9/1/2012
Tallahassee	PC	Dell	Optiplex 960 Desktop PC 224-2255	4DZRTK1	JL39649	9/2/2009	9/1/2012
Tallahassee	PC	Dell	Optiplex 960 Desktop PC 224-2255	6DZRTK1	JL39650	9/2/2009	9/1/2012
Tallahassee	PC	Dell	Optiplex 960 Desktop PC 224-2255	HCZRTK1	JL39651	9/2/2009	9/1/2012

Tallahassee	PC	Dell	Optiplex 960 Desktop PC 224-2255	2FDSTK1	JL39706	9/2/2009	9/1/2012	
Tallahassee	PC	Dell	Optiplex 960 Desktop PC 224-2255	4FDSTK1	JL39707	9/2/2009	9/1/2012	
Tallahassee	PC	Dell	Optiplex 960 Desktop PC 224-2255	342STK1	JL39708	9/2/2009	9/1/2012	
Tallahassee	PC	Dell	Optiplex 960 Desktop PC 224-2255	532STK1	JL39709	9/2/2009	9/1/2012	
Tallahassee	PC	Dell	Optiplex 960 Desktop PC 224-2255	832STK1	JL39710	9/2/2009	9/1/2012	
Tallahassee	PC	Dell	Optiplex 960 Desktop PC 224-2255	432STK1	JL39711	9/2/2009	9/1/2012	
Tallahassee	PC	Dell	Optiplex 960 Desktop PC 224-2255	142STK1	JL39712	9/2/2009	9/1/2012	
Tallahassee	PC	Dell	Optiplex 960 Desktop PC 224-2255	G32STK1	JL39713	9/2/2009	9/1/2012	
Tallahassee	PC	Dell	Optiplex 960 Desktop PC 224-2255	932STK1	JL39714	9/2/2009	9/1/2012	
Tallahassee	PC	Dell	Optiplex 960 Desktop PC 224-2255	B32STK1	JL39715	9/2/2009	9/1/2012	
Tallahassee	PC	Dell	Optiplex 960 Desktop PC 224-2255	J32STK1	JL39716	9/2/2009	9/1/2012	
Tallahassee	PC	Dell	Optiplex 960 Desktop PC 224-2255	H32STK1	JL39717	9/2/2009	9/1/2012	
Tallahassee	PC	Dell	Optiplex 960 Desktop PC 224-2255	F32STK1	JL39718	9/2/2009	9/1/2012	
Tallahassee	PC	Dell	Optiplex 960 Desktop PC 224-2255	D32STK1	JL39719	9/2/2009	9/1/2012	
Tallahassee	PC	Dell	Optiplex 960 Desktop PC 224-2255	242STK1	JL39720	9/2/2009	9/1/2012	
Tallahassee	PC	Dell	Optiplex 960 Desktop PC 224-2255	C32STK1	JL39721	9/2/2009	9/1/2012	
Tallahassee	PC	Dell	Optiplex 960 Desktop PC 224-2255	632STK1	JL39722	9/2/2009	9/1/2012	
Tallahassee	PC	Dell	Optiplex 960 Desktop PC 224-2255	732STK1	JL39723	9/2/2009	9/1/2012	
Tallahassee	PC	Dell	Optiplex 960 Desktop PC 224-2255	FKMMTK1	JL39724	9/2/2009	9/1/2012	
Tallahassee	PC	Dell	Optiplex 960 Desktop PC 224-2255	BKMMTK1	JL39725	9/2/2009	9/1/2012	
Tallahassee	PC	Dell	Optiplex 960 Desktop PC 224-2255	GKMMTK1	JL39726	9/2/2009	9/1/2012	
Tallahassee	PC	Dell	Optiplex 960 Desktop PC 224-2255	1LMMTK1	JL39727	9/2/2009	9/1/2012	
Tallahassee	PC	Dell	Optiplex 960 Desktop PC 224-2255	6KMMTK1	JL39728	9/2/2009	9/1/2012	
Tallahassee	PC	Dell	Optiplex 960 Desktop PC 224-2255	3KMMTK1	JL39729	9/2/2009	9/1/2012	
Tallahassee	PC	Dell	Optiplex 960 Desktop PC 224-2255	CKMMTK1	JL39730	9/2/2009	9/1/2012	
Tallahassee	PC	Dell	Optiplex 960 Desktop PC 224-2255	JKMMTK1	JL39731	9/2/2009	9/1/2012	
Tallahassee	PC	Dell	Optiplex 960 Desktop PC 224-2255	4KMMTK1	JL39732	9/2/2009	9/1/2012	
Tallahassee	PC	Dell	Optiplex 960 Desktop PC 224-2255	9KMMTK1	JL39733	9/2/2009	9/1/2012	
Tallahassee	PC	Dell	Optiplex 960 Desktop PC 224-2255	5KMMTK1	JL39734	9/2/2009	9/1/2012	
Tallahassee	PC	Dell	Optiplex 960 Desktop PC 224-2255	DKMMTK1	JL39735	9/2/2009	9/1/2012	
Tallahassee	PC	Dell	Optiplex 960 Desktop PC 224-2255	7KMMTK1	JL39736	9/2/2009	9/1/2012	
Tallahassee	PC	Dell	Optiplex 960 Desktop PC 224-2255	8KMMTK1	JL39737	9/2/2009	9/1/2012	
Tallahassee	PC	Dell	Optiplex 960 Desktop PC 224-2255	HKMMTK1	JL39738	9/2/2009	9/1/2012	
Tallahassee	PC	Dell	Optiplex 960 Desktop PC 224-2255	2LMMTK1	JL39739	9/2/2009	9/1/2012	
Tallahassee	PC	Dell	Optiplex 960 Desktop PC 224-2255	FB7STK1	JL39740	9/2/2009	9/1/2012	
Tallahassee	PC	Dell	Optiplex 960 Desktop PC 224-2255	BB7STK1	JL39741	9/2/2009	9/1/2012	
Tallahassee	PC	Dell	Optiplex 960 Desktop PC 224-2255	9B7STK1	JL39742	9/2/2009	9/1/2012	
Tallahassee	PC	Dell	Optiplex 960 Desktop PC 224-2255	8B7STK1	JL39743	9/2/2009	9/1/2012	
Tallahassee	PC	Dell	Optiplex 960 Desktop PC 224-2255	DB7STK1	JL39744	9/2/2009	9/1/2012	
Tallahassee	PC	Dell	Optiplex 960 Desktop PC 224-2255	7B7STK1	JL39745	9/2/2009	9/1/2012	
Tallahassee	PC	Dell	Optiplex 960 Desktop PC 224-2255	5B7STK1	JL39746	9/2/2009	9/1/2012	
Tallahassee	PC	Dell	Optiplex 960 Desktop PC 224-2255	6B7STK1	JL39747	9/2/2009	9/1/2012	
Tallahassee	PC	Dell	Optiplex 960 Desktop PC 224-2255	1B7STK1	JL39748	9/2/2009	9/1/2012	
Tallahassee	PC	Dell	Optiplex 960 Desktop PC 224-2255	2B7STK1	JL39749	9/2/2009	9/1/2012	
Tallahassee	PC	Dell	Optiplex 960 Desktop PC 224-2255	H97STK1	JL39750	9/2/2009	9/1/2012	
Tallahassee	PC	Dell	Optiplex 960 Desktop PC 224-2255	J97STK1	JL39751	9/2/2009	9/1/2012	
Tallahassee	PC	Dell	Optiplex 960 Desktop PC 224-2255	GB7STK1	JL39752	9/2/2009	9/1/2012	
Tallahassee	PC	Dell	Optiplex 960 Desktop PC 224-2255	CB7STK1	JL39753	9/2/2009	9/1/2012	
Tallahassee	PC	Dell	Optiplex 960 Desktop PC 224-2255	4B7STK1	JL39754	9/2/2009	9/1/2012	
Tallahassee	PC	Dell	Optiplex 960 Desktop PC 224-2255	3B7STK1	JL39755	9/2/2009	9/1/2012	
Tallahassee	PC	Dell	T5400 Minitower PC 223-4709	HX0QJH1	JL 38606	10/10/2008	10/1/2011	
Tallahassee	PC	Dell	T5400 Minitower PC 223-4709	1Y0QJH1	JL 38607	10/10/2008	10/1/2011	
Tallahassee	PC	HP	Proliant ML330 G3 Tower Server 317821-002	M03PLNG21V	JL 34970	2/11/2004		
Tallahassee	PC	HP	Proliant ML330 G3 Tower Server 317821-002	M03CLNG21V	JL 34971	2/11/2004		

Tallahassee	Printer	Epson	2200 Stylus Photo Printer C11C387011	EBJY011687	JL 31627	8/7/2003	
Tallahassee	Printer	Epson	Stylus PRO 7800 USB Printer C594001UCM	GL0007340	JL 35204	2/1/2006	
Tallahassee	Printer	Epson	Stylus PRO 7800 USB Printer C594001UCM	GL0006988	JL 35205	2/1/2006	
Tallahassee	Printer	HP	Designjet 1050C Plus Printer C6074B	SG9CG2310Q	JL 30275	3/3/2000	
Tallahassee	Printer	HP	Designjet 1050C Plus Printer C6074B	SG1691313N	JL 31282	9/26/2001	
Tallahassee	Printer	HP	Laserjet 1100AXI Printer	USJG003224	JL 27946	7/20/1999	
Tallahassee	Printer	HP	Laserjet 1100AXI Printer	USJF014460	JL 29631	8/15/2000	
Tallahassee	Printer	HP	Laserjet 1100AXI Printer	USJP0009383	JL 29697	8/15/2000	
Tallahassee	Printer	HP	Laserjet 1100AXI Printer	USJG003212	JL 29701	8/15/2000	
Tallahassee	Printer	HP	Laserjet 1100AXI Printer	USLH061478	JL 30626	8/15/2000	
Tallahassee	Printer	HP	Laserjet 1100AXI Printer	USPJ002592	JL 30627	8/15/2000	
Tallahassee	Printer	HP	Laserjet 1100AXI Printer	USPJ002573	JL 30628	8/15/2000	
Tallahassee	Printer	HP	Laserjet 1100AXI Printer	USPJ002609	JL 30629	8/15/2000	
Tallahassee	Printer	HP	Laserjet 1100AXI Printer	USLH062462	JL 30634	8/15/2000	
Tallahassee	Printer	HP	Laserjet 1100AXI Printer	USPJ001303	JL 30642	8/15/2000	
Tallahassee	Printer	HP	Laserjet 1100AXI Printer	USPH001476	JL 30647	8/15/2000	
Tallahassee	Printer	HP	Laserjet 1100AXI Printer	USPH002552	JL 30654	8/15/2000	
Tallahassee	Printer	HP	Laserjet 1100AXI Printer	USLH061482	JL 30657	8/15/2000	
Tallahassee	Printer	HP	Laserjet 1100AXI Printer	USLH062469	JL 30660	8/15/2000	
Tallahassee	Printer	HP	Laserjet 1100AXI Printer	USLH062490	JL 30662	8/15/2000	
Tallahassee	Printer	HP	Laserjet 1100AXI Printer	USPJ002108	JL 30663	8/15/2000	
Tallahassee	Printer	HP	Laserjet 1100AXI Printer	USJG000189	JL 30667	8/15/2000	
Tallahassee	Printer	HP	Laserjet 1100AXI Printer	USLH061427	JL 30668	8/15/2000	
Tallahassee	Printer	HP	Laserjet 1100AXI Printer	USPJ002126	JL 30669	8/15/2000	
Tallahassee	Printer	HP	Laserjet 1100AXI Printer	USPG045258	JL 30681	8/15/2000	
Tallahassee	Printer	HP	Laserjet 1100AXI Printer	USLJ035834	JL 30687	8/15/2000	
Tallahassee	Printer	HP	Laserjet 1100AXI Printer	USLJ035838	JL 30693	8/15/2000	
Tallahassee	Printer	HP	Laserjet 1100AXI Printer	USPH002752	JL 30698	8/15/2000	
Tallahassee	Printer	HP	Laserjet 1100AXI Printer	USJG003229	JL 30703	8/15/2000	
Tallahassee	Printer	HP	Laserjet 1100AXI Printer	USJG003236	JL 30708	8/15/2000	
Tallahassee	Printer	HP	Laserjet 1100AXI Printer	USLJ035822	JL 30709	8/15/2000	
Tallahassee	Printer	HP	Laserjet 1100AXI Printer	USPH002796	JL 30716	8/15/2000	
Tallahassee	Printer	HP	Laserjet 1100AXI Printer	USPJ001298	JL 30721	8/15/2000	
Tallahassee	Printer	HP	Laserjet 2100XI Printer C4139A	USGH252598	JL 30601	1/3/2001	
Tallahassee	Printer	HP	Laserjet 2100XI Printer C4139A	USGH252581	JL 30602	1/3/2001	
Tallahassee	Printer	HP	Laserjet 2300D Printer Q2474A#ABA	CNBGG16127	JL 34981	5/21/2004	
Tallahassee	Printer	HP	Laserjet 2300D Printer Q2474A#ABA	CNBGC90222	JL 34982	5/21/2004	
Tallahassee	Printer	HP	Laserjet 2300D Printer Q2474A#ABA	CNBGC90209	JL 34983	5/21/2004	
Tallahassee	Printer	HP	Laserjet 2300D Printer Q2474A#ABA	CNBGC90097	JL 34984	5/21/2004	
Tallahassee	Printer	HP	Laserjet 2300D Printer Q2474A#ABA	CNBGC90785	JL 34985	5/21/2004	
Tallahassee	Printer	HP	Laserjet 2300D Printer Q2474A#ABA	CNBGC90078	JL 34986	5/21/2004	
Tallahassee	Printer	HP	Laserjet 2300D Printer Q2474A#ABA	CNBGC90177	JL 34987	5/21/2004	
Tallahassee	Printer	HP	Laserjet 2300D Printer Q2474A#ABA	CNBGG66111	JL 35286	6/14/2004	
Tallahassee	Printer	HP	Laserjet 2300D Printer Q2474A#ABA	CNBGG46633	JL 35287	6/14/2004	
Tallahassee	Printer	HP	Laserjet 2300D Printer Q2474A#ABA	CNBGG46645	JL 35288	6/14/2004	
Tallahassee	Printer	HP	Laserjet 2300D Printer Q2474A#ABA	CNBGH47460	JL 35289	6/14/2004	
Tallahassee	Printer	HP	Laserjet 2300D Printer Q2474A#ABA	CNBGD71772	JL 35319	12/7/2004	
Tallahassee	Printer	HP	Laserjet 2300DTN Printer Q2476A	CNBGG50752	JL 35687	8/13/2004	
Tallahassee	Printer	HP	Laserjet 2300DTN Printer Q2476A	CNBGG65869	JL 35688	8/13/2004	
Tallahassee	Printer	HP	Laserjet 2300DTN Printer Q2476A	CNBGH67691	JL 35689	8/13/2004	
Tallahassee	Printer	HP	Laserjet 2300DTN Printer Q2476A	CNBGH56163	JL 35690	8/13/2004	
Tallahassee	Printer	HP	Laserjet 2300DTN Printer Q2476A	CNBGH33909	JL 35691	8/13/2004	
Tallahassee	Printer	HP	Laserjet 2300DTN Printer Q2476A	CNBGH67685	JL 35692	8/13/2004	
Tallahassee	Printer	HP	Laserjet 2300DTN Printer Q2476A	CNBGG65961	JL 35693	8/13/2004	

Tallahassee	Printer	HP	Laserjet 2300DTN Printer Q2476A	CNBGG35429	JL 35694	8/13/2004		
Tallahassee	Printer	HP	Laserjet 2300DTN Printer Q2476A	CNBGH67683	JL 35695	8/13/2004		
Tallahassee	Printer	HP	Laserjet 2300DTN Printer Q2476A	CNBGG32941	JL 35696	8/13/2004		
Tallahassee	Printer	HP	Laserjet 2300DTN Printer Q2476A	CNBGG65946	JL 35697	8/13/2004		
Tallahassee	Printer	HP	Laserjet 2300DTN Printer Q2476A	CNBGH67678	JL 35698	8/13/2004		
Tallahassee	Printer	HP	Laserjet 2300DTN Printer Q2476A	CNBGH43340	JL 35699	8/13/2004		
Tallahassee	Printer	HP	Laserjet 2300DTN Printer Q2476A	CNBGG51612	JL 35700	8/13/2004		
Tallahassee	Printer	HP	Laserjet 2300DTN Printer Q2476A	CNBGH33912	JL 35701	8/13/2004		
Tallahassee	Printer	HP	Laserjet 2300DTN Printer Q2476A	CNBGH67676	JL 35702	8/13/2004		
Tallahassee	Printer	HP	Laserjet 2300DTN Printer Q2476A	CNBGG32936	JL 35703	8/13/2004		
Tallahassee	Printer	HP	Laserjet 2300DTN Printer Q2476A	CNBGG47737	JL 35704	8/13/2004		
Tallahassee	Printer	HP	Laserjet 2300DTN Printer Q2476A	CNBGH33908	JL 35705	8/13/2004		
Tallahassee	Printer	HP	Laserjet 2300DTN Printer Q2476A	CNBGH33905	JL 35706	8/13/2004		
Tallahassee	Printer	HP	Laserjet 2300DTN Printer Q2476A	CNBGH33906	JL 35707	8/13/2004		
Tallahassee	Printer	HP	Laserjet 2300DTN Printer Q2476A	CNBGH46914	JL 35708	8/13/2004		
Tallahassee	Printer	HP	Laserjet 2300DTN Printer Q2476A	CNBGG46090	JL 35710	8/13/2004		
Tallahassee	Printer	HP	Laserjet 2300DTN Printer Q2476A	CNBGH46099	JL 35711	8/13/2004		
Tallahassee	Printer	HP	Laserjet 2300DTN Printer Q2476A	CNBGH48002	JL 35712	8/13/2004		
Tallahassee	Printer	HP	Laserjet 2300DTN Printer Q2476A	CNBGH33888	JL 35713	8/13/2004		
Tallahassee	Printer	HP	Laserjet 2300DTN Printer Q2476A	CNBGG46086	JL 35714	8/13/2004		
Tallahassee	Printer	HP	Laserjet 2300DTN Printer Q2476A	CNBGG32934	JL 35715	8/13/2004		
Tallahassee	Printer	HP	Laserjet 2300DTN Printer Q2476A	CNBGH47999	JL 35716	8/13/2004		
Tallahassee	Printer	HP	Laserjet 2300DTN Printer Q2476A	CNBGG51178	JL 35717	8/13/2004		
Tallahassee	Printer	HP	Laserjet 2300DTN Printer Q2476A	CNBGH47886	JL 35718	8/13/2004		
Tallahassee	Printer	HP	Laserjet 2300DTN Printer Q2476A	CNBGH46049	JL 35719	8/13/2004		
Tallahassee	Printer	HP	Laserjet 2300DTN Printer Q2476A	CNBGH52249	JL 35720	8/13/2004		
Tallahassee	Printer	HP	Laserjet 2300DTN Printer Q2476A	CNBGH52993	JL 35721	8/13/2004		
Tallahassee	Printer	HP	Laserjet 2300DTN Printer Q2476A	CNBGG51168	JL 35722	8/13/2004		
Tallahassee	Printer	HP	Laserjet 2300DTN Printer Q2476A	CNBGH46058	JL 35723	8/13/2004		
Tallahassee	Printer	HP	Laserjet 2300DTN Printer Q2476A	CNBGG32938	JL 35724	8/13/2004		
Tallahassee	Printer	HP	Laserjet 2300DTN Printer Q2476A	CNBGG50432	JL 35725	8/13/2004		
Tallahassee	Printer	HP	Laserjet 2300DTN Printer Q2476A	CNBGH52241	JL 35726	8/13/2004		
Tallahassee	Printer	HP	Laserjet 2300DTN Printer Q2476A	CNBGG87351	JL 35727	8/13/2004		
Tallahassee	Printer	HP	Laserjet 2300DTN Printer Q2476A	CNBGH33903	JL 35728	8/13/2004		
Tallahassee	Printer	HP	Laserjet 2430DTN Printer Q5962A#ABA	CNGKK28339	JL 35220	2/22/2006		
Tallahassee	Printer	HP	Laserjet 2430DTN Printer Q5962A#ABA	CNGKJ45098	JL 35221	2/22/2006		
Tallahassee	Printer	HP	Laserjet 2430DTN Printer Q5962A#ABA	CNGKM01537	JL 36441	8/7/2006		
Tallahassee	Printer	HP	Laserjet 2430DTN Printer Q5962A#ABA	CNGJD23909	JL 36442	8/7/2006		
Tallahassee	Printer	HP	Laserjet 4050N Printer C4253A	USBC045450	JL 30171	11/2/1999		
Tallahassee	Printer	HP	Laserjet 4050N Printer C4253A	USQL065147	JL 30427	2/28/2001		
Tallahassee	Printer	HP	Laserjet 4100 Printer C8049A	USBDO1932	JL 30992	4/27/2001		
Tallahassee	Printer	HP	Laserjet 4100 Printer C8049A	USBNG03242	JL 31037	4/27/2001		
Tallahassee	Printer	HP	Laserjet 4100 Printer C8049A	USBNG31380	JL 31149	7/9/2001		
Tallahassee	Printer	HP	Laserjet 4100DTN Printer	USBNF11610	JL 33666	11/7/2001		
Tallahassee	Printer	HP	Laserjet 4200 Printer Q2425A	CNBX220679	JL 31644	1/3/2003		
Tallahassee	Printer	HP	Laserjet 4200 Printer Q2425A	CNBX122361	JL 31645	1/3/2003		
Tallahassee	Printer	HP	Laserjet 4200 Printer Q2425A	CNBX31838	JL 34467	7/8/2003		
Tallahassee	Printer	HP	Laserjet 4200 Printer Q2425A	CNBX702682	JL 34468	7/8/2003		
Tallahassee	Printer	HP	Laserjet 4200 Printer Q2425A	CNBX318340	JL 34469	7/8/2003		
Tallahassee	Printer	HP	Laserjet 4200 Printer Q2425A	CNBX318341	JL 34470	7/8/2003		
Tallahassee	Printer	HP	Laserjet 4350TN Printer Q5408A#ABA	USBXS21633	JL 34450	3/24/2005		
Tallahassee	Printer	HP	Color Laserjet 5500DTN Printer	JPJR006488	JL 35290	6/16/2004		
Tallahassee	Printer	HP	Color Laserjet 5500DTN Printer	JPJR006471	JL 35291	6/16/2004		
Tallahassee	Printer	HP	Laserjet 4SI Printer	USDB332256	JL 18383	4/19/1994		

Tallahassee	Printer	HP	Laserjet 4SI Printer	USDB352725	JL 19097	7/15/1994		
Tallahassee	Printer	HP	Laserjet 4SI Printer	USDB351602	JL 19098	7/15/1994		
Tallahassee	Printer	HP	Laserjet 4SI Printer	USFB385247	JL 19102	7/15/1994		
Tallahassee	Printer	HP	Laserjet 5P Printer	SUSFB302989	JL 21940	4/4/1996		
Tallahassee	Printer	HP	Laserjet 6P Printer	USBB070546	JL 23709	12/17/1996		
Tallahassee	Printer	HP	Laserjet 8000 Printer	USCB003383	JL 26987	9/25/1998		
Tallahassee	Printer	HP	Officejet 7130 Multifunction Printer C8389A	SG37CD10HV	JL 35214	11/3/2004		
Tallahassee	Printer	HP	Officejet 7130 Multifunction Printer C8389A	MY3CJF10CH	JL 35735	8/10/2004		
Tallahassee	Printer	HP	Officejet 7130 Multifunction Printer C8389A	MY3A3F12D4	JL 35748	8/10/2004		
Tallahassee	Printer	HP	Officejet 7210 Multifunction Printer	MY5CDH82S2	JL 35769	8/10/2004		
Tallahassee	Printer	HP	PSC 2210 All-in-One Printer	SMY2CLF718K	JL 34298	2/18/2003		
Tallahassee	Printer	HP	PSC 2210 All-in-One Printer	SMY2CLF7179	JL 34299	2/18/2003		
Tallahassee	Printer	HP	PSC 2210 All-in-One Printer	SMY31MF34JM	JL 35302	2/18/2003		
Tallahassee	Printer	HP	PSC 2210 All-in-One Printer	SMY31LF608B	JL 36369	2/18/2003		
Tallahassee	Printer	HP	PSC 2210 All-in-One Printer	SMY2CHF7231	JL 36428	6/5/2007		
Tallahassee	Printer	Tektronix	Phaser 750DP Printer	J16GB40	JL 30504	10/11/2000		
Tallahassee	Printer	Xerox	Phaser 6250DP Printer	PWG678556	JL 32003	11/17/2004		
Tallahassee	Printer	Xerox	Phaser 6250DP Printer	PWG570509	JL 35063	4/26/2004		
Tallahassee	Printer	Xerox	Phaser 6259 Laser Printer	PWG538088G	JL 35308	8/13/2004		
Tallahassee	Printer	Xerox	Phaser 6259 Laser Printer	PWG573235G	JL 35309	8/13/2004		
Tallahassee	Scanner	Canon	Canonscan 9900F Flatbed Scanner	UYW064031	JL 35083	6/2/2004		
Tallahassee	Scanner	HP	Scanjet 6350CXI Scanner C7675A	SSG993170BV	JL 30318	4/17/2000		
Tallahassee	Scanner	HP	Scanjet 6390C Color Scanner	SG0AN262CC	JL 30604	1/2/2001		

TOTAL:

LOCATION ID	EQUIPMENT TYPE	MANUFACTURER	MODEL	SERIAL NUMBER	PROPERTY TAG NO	PURCHASE DATE	WARRANTY EXPIRATION DATE	MONTHLY MAINTENANCE COST
Tallahassee	Fax	Brother	206-144 MDL 1270 Fax Machine	C87862503	JL 27780	1/8/1999		
Tallahassee	Fax	Brother	MFC8500 Plain Paper Fax	0100068738	JL 31296			
Tallahassee	Hardware	Allera	1:1 CD Copy Cruiser Stand Alone CD Duplicator	00275-003414	HC 2147	3/26/2004		
Tallahassee	Hardware	Reflexmax	Disc Makers Reflex 1 P/N DUP010-00039	RM1DDG050300090	HC 2347	3/15/2005		
Tallahassee	Hardware	Reflexmax	Disc Makers Reflex 1 P/N DUP010-00039	RM1DDG050300091	HC 2349	3/15/2005		
Tallahassee	Hardware	Thunderstone	Search Appliance 500	52525	HC 2522	4/14/2005		
Tallahassee	Hardware	Thunderstone	Search Appliance 500	47975	HC 2523	4/14/2005		
Tallahassee	Hardware	Metrologic	Voyager Bluetooth Scanner MK9535-79B514	5604010505	JL 35045	5/5/2004		
Tallahassee	Hardware	Metrologic	Voyager Bluetooth Scanner MK9535-79B514	5604030525	JL 35051	5/5/2004		
Tallahassee	Hardware	Fujitsu	Tablet PC AYJ0L1090ED00103	R4501635	JL 35052	5/5/2004		
Tallahassee	Hardware	Fujitsu	Tablet PC AYJ0L1090ED00103	R4501639	JL 35056	5/5/2004		
Tallahassee	Hardware	Fujitsu	Stylistic ST Dock FPCPR44AP	R4300043	JL 35076	5/5/2004		
Tallahassee	Hardware	Fujitsu	Stylistic ST Dock FPCPR44AP	R4300074	JL 35078	5/5/2004		
Tallahassee	Hardware	Buslink	3.5" USB 2.0 External Hard Drive	2Q4A1058	HC 2148	7/8/2003		
Tallahassee	Hardware	Symbol	LS9100 Scanner	MIE29V09B	JL 31337	11/8/2001		
Tallahassee	Monitor	Compaq	TFT5015FP Monitor P/N 234044-001	137BN05AB056	HC 6	12/19/2001		
Tallahassee	Monitor	Compaq	TFT5015FP Monitor P/N 234044-001	137BN06AA656	HC 29	12/19/2001		
Tallahassee	Monitor	Compaq	TFT5015FP Monitor P/N 234044-001	137BN06AB079	HC 43	12/19/2001		
Tallahassee	Monitor	Dell	1501FP 15" Flat Panel Monitor 320-3142	06FN0KZ	JL 31582	7/20/2000		
Tallahassee	Monitor	Dell	1503FP 15" Color Monitor 320-4181	MX032DVX4760525KBZJ8	HC 727	6/18/2002		
Tallahassee	Monitor	Dell	1503FP 15" Color Monitor 320-4181	MX032DVX4760525KB1QL	HC 732	6/18/2002		
Tallahassee	Monitor	Dell	1503FP 15" Color Monitor 320-4181	MX032DVX4760525NA6QQ	HC 735	6/18/2002		
Tallahassee	Monitor	Dell	1503FP 15" Color Monitor 320-4181	25VAGN0	HC 800	6/18/2002		
Tallahassee	Monitor	Dell	1503FP 15" Color Monitor 320-4181	MX032DVX4760525NA6E8	HC 937	6/18/2002		
Tallahassee	Monitor	Dell	1503FP 15" Color Monitor 320-4181	25NA6S8	HC 964	6/18/2002		
Tallahassee	Monitor	Dell	1503FP 15" Color Monitor 320-4181	MX032DVX4760525VAGEN	HC 1039	6/18/2002		
Tallahassee	Monitor	Dell	1700FP 17" Color Monitor 320-0351	KR08164D47602	JL 30266	2/21/2000		
Tallahassee	Monitor	Dell	1901FP 19" Flat Panel Monitor 320-0699	3COBAPK	HC 2285	1/29/2004		
Tallahassee	Monitor	Dell	1901FP 19" Flat Panel Monitor 320-0699	3COBAGM	HC 2287	1/29/2004		
Tallahassee	Monitor	Dell	1901FP 19" Flat Panel Monitor 320-0699	3COBATV	HC 2288	1/29/2004		
Tallahassee	Monitor	Dell	1901FP 19" Flat Panel Monitor 320-0699	3COBAGT	HC 2290	1/29/2004		
Tallahassee	Monitor	Dell	1901FP 19" Flat Panel Monitor 320-0699	3COBAH1	HC 2291	1/29/2004		
Tallahassee	Monitor	Dell	1901FP 19" Flat Panel Monitor 320-0699	3COBATE	HC 2292	1/29/2004		
Tallahassee	Monitor	Dell	1901FP 19" Flat Panel Monitor 320-0699	3COBATL	HC 2297	1/29/2004		
Tallahassee	Monitor	Dell	1901FP 19" Flat Panel Monitor 320-0699	3COBAGZ	HC 2298	1/29/2004		
Tallahassee	Monitor	Dell	1901FP 19" Flat Panel Monitor 320-0699	3COBATD	HC 2299	1/29/2004		
Tallahassee	Monitor	Dell	1905FP 19" Flat Panel Monitor 320-4113	CN0T6116716185A9BBPU	HC 2528	12/2/2005		
Tallahassee	Monitor	Dell	2000FP 20" Flat Panel Monitor 320-1524	CN0C95364663365T15NL	HC 1824	10/14/2002		
Tallahassee	Monitor	Dell	2000FP 20" Flat Panel Monitor 320-1524	33B0E7L	HC 2071	4/25/2003		
Tallahassee	Monitor	Dell	2000FP 20" Flat Panel Monitor 320-1524	33B0CDL	HC 2072	4/25/2003		
Tallahassee	Monitor	Dell	ELO 1525L 15" LCD Touch Monitor	422491440T	HC 1986	1/13/2003		
Tallahassee	Monitor	Digital	1800FP Flat Panel Monitor 320-0470	26J02RY	JL 31745	7/17/2002		
Tallahassee	Monitor	Digital	1800FP Flat Panel Monitor 320-0470	26J02RU	JL 31746	7/17/2002		
Tallahassee	Monitor	Digital	1800FP Flat Panel Monitor 320-0470	26J02S1	JL 31747	7/17/2002		
Tallahassee	Monitor	Digital	1800FP Flat Panel Monitor 320-0470	26J01ZZ	JL 31752	7/17/2002		
Tallahassee	Monitor	Digital	1800FP Flat Panel Monitor 320-0470	26J0201	JL 31753	7/17/2002		
Tallahassee	Monitor	Digital	1800FP Flat Panel Monitor 320-0470	26J01ZX	JL 31754	7/17/2002		

Tallahassee	Monitor	Digital	1800FP Flat Panel Monitor 320-0470	26J020B	JL 31756	7/17/2002		
Tallahassee	Monitor	Digital	1800FP Flat Panel Monitor 320-0470	26J0204	JL 31760	7/17/2002		
Tallahassee	Monitor	Digital	1800FP Flat Panel Monitor 320-0470	26J020A	JL 31764	7/17/2002		
Tallahassee	Monitor	Digital	1800FP Flat Panel Monitor 320-0470	26J013U	JL 31768	7/17/2002		
Tallahassee	Monitor	Digital	1800FP Flat Panel Monitor 320-0470	26J013W	JL 31769	7/17/2002		
Tallahassee	Monitor	Digital	1800FP Flat Panel Monitor 320-0470	26J0141	JL 31776	7/17/2002		
Tallahassee	Monitor	Digital	1800FP Flat Panel Monitor 320-0470	26J013T	JL 31780	7/17/2002		
Tallahassee	Monitor	Digital	1800FP Flat Panel Monitor 320-0470	26J013V	JL 31781	7/17/2002		
Tallahassee	Monitor	Digital	1800FP Flat Panel Monitor 320-0470	26J022G	JL 31783	7/17/2002		
Tallahassee	Monitor	Digital	1800FP Flat Panel Monitor 320-0470	26J022J	JL 31784	7/17/2002		
Tallahassee	Monitor	Digital	1800FP Flat Panel Monitor 320-0470	26J022Q	JL 31787	7/17/2002		
Tallahassee	Monitor	Digital	1800FP Flat Panel Monitor 320-0470	26J022K	JL 31790	7/17/2002		
Tallahassee	Monitor	Digital	1800FP Flat Panel Monitor 320-0470	26J02T8	JL 31800	7/17/2002		
Tallahassee	Monitor	Digital	1800FP Flat Panel Monitor 320-0470	26J02TG	JL 31804	7/17/2002		
Tallahassee	Monitor	Digital	1800FP Flat Panel Monitor 320-0470	26J02TB	JL 31806	7/17/2002		
Tallahassee	Monitor	Digital	1800FP Flat Panel Monitor 320-0470	26J02TH	JL 31808	7/17/2002		
Tallahassee	Monitor	Digital	1800FP Flat Panel Monitor 320-0470	26J02TD	JL 31810	7/17/2002		
Tallahassee	Monitor	Digital	1800FP Flat Panel Monitor 320-0470	26J02SB	JL 31814	7/17/2002		
Tallahassee	Monitor	Digital	1800FP Flat Panel Monitor 320-0470	26J02S7	JL 31815	7/17/2002		
Tallahassee	Monitor	Digital	1800FP Flat Panel Monitor 320-0470	26J02SJ	JL 31821	7/17/2002		
Tallahassee	Monitor	Digital	1800FP Flat Panel Monitor 320-0470	26J02S6	JL 31822	7/17/2002		
Tallahassee	Monitor	Digital	1800FP Flat Panel Monitor 320-0470	26J02SK	JL 31825	7/17/2002		
Tallahassee	Monitor	Digital	1800FP Flat Panel Monitor 320-0470	26J02S4	JL 31829	7/17/2002		
Tallahassee	Monitor	Digital	1800FP Flat Panel Monitor 320-0492	2BD0631	JL 34290	12/27/2002		
Tallahassee	Monitor	IBM	Microtouch 15" Flat Screen Monitor	51970425CY00749	JL 30186	1/7/2000		
Tallahassee	Monitor	NEC	Multisync XP21 21" Color Monitor	5401075DB	JL 20958	7/20/1995		
Tallahassee	Monitor	ViewSonic	View Panel Monitor VP230MB	A0B044610119	HC 2455	4/29/2005		
Tallahassee	PC	Dell	Optiplex GX260D PC 220-9757	3QQTK11	HC 202	6/18/2002		
Tallahassee	PC	Dell	Optiplex GX260D PC 220-9757	1PQTK11	HC 214	6/18/2002		
Tallahassee	PC	Dell	Optiplex GX260D PC 220-9757	BLQTK11	HC 230	6/18/2002		
Tallahassee	PC	Dell	Optiplex GX260D PC 220-9757	4FNSK11	HC 249	6/18/2002		
Tallahassee	PC	Dell	Optiplex GX260D PC 220-9757	57LTK11	HC 419	6/18/2002		
Tallahassee	PC	Dell	Optiplex GX260D PC 220-9757	7VMTK11	HC 431	6/18/2002		
Tallahassee	PC	Dell	Optiplex GX260D PC 220-9757	7VRVK11	HC 450	6/18/2002		
Tallahassee	PC	Dell	Optiplex GX260D PC 220-9757	DXRTK11	HC 467	6/18/2002		
Tallahassee	PC	Dell	Optiplex GX260D PC 220-9757	DASVK11	HC 511	6/18/2002		
Tallahassee	PC	Dell	Optiplex GX260D PC 220-9757	5JSVK11	HC 521	6/18/2002		
Tallahassee	PC	Dell	Optiplex GX260D PC 220-9757	B7VVK11	HC 530	6/18/2002		
Tallahassee	PC	Dell	Optiplex GX260D PC 220-9757	37VVK11	HC 618	6/18/2002		
Tallahassee	PC	Dell	Optiplex GX260D PC 220-9757	3GSVK11	HC 625	6/18/2002		
Tallahassee	PC	Dell	Optiplex GX260D PC 220-9757	FJSVK11	HC 645	6/18/2002		
Tallahassee	PC	Dell	Optiplex GX260T PC 220-9764	4859M11	JL 31676	7/11/2002		
Tallahassee	PC	Dell	Optiplex GX260T PC 220-9764	3759M11	JL 31691	7/11/2002		
Tallahassee	PC	Dell	Optiplex GX260T PC 220-9764	7ZLF721	JL 34287	12/27/2002		
Tallahassee	PC	Dell	Precision 330 Minitower PC 220-4287	5R4JC01	JL 30909	2/1/2001		
Tallahassee	PC	Dell	Precision 330 Minitower PC 220-4287	HCV1L01	JL 31077	5/11/2001		
Tallahassee	PC	Dell	Precision 330 Minitower PC 220-4287	CKFPY01	JL 31293	10/25/2001		
Tallahassee	Printer	HP	Designjet 1055CM Color Printer C6075A	SG0593314F	JL 30486	12/5/2000		
Tallahassee	Printer	HP	Designjet 1055CM Color Printer C6075A	SG09Q3313J	JL 30488	12/5/2000		
Tallahassee	Printer	HP	Designjet 1055CM Color Printer C6075A	SG0CO3310K	JL 31075	5/14/2001		
Tallahassee	Printer	HP	Deskjet 1220C/PS Printer C8100A	SG12H13040	JL 31042	7/5/2001		
Tallahassee	Printer	HP	Laserjet 1200 Printer C7044A	CNC3124897	JL 34491	3/20/2003		
Tallahassee	Printer	HP	Laserjet 1220 Printer C7045A	CNKG013622	JL 31153	7/9/2001		
Tallahassee	Printer	HP	Laserjet 1220 Printer C7045A	CNKG013593	JL 31154	7/9/2001		

Tallahassee	Printer	HP	Laserjet 1220 Printer C7045A	CNKG013621	JL 31155	7/9/2001		
Tallahassee	Printer	HP	Laserjet 2100M Printer C4171A	USDM003740	JL 27939	7/9/1999		
Tallahassee	Printer	HP	Laserjet 2100M Printer C4171A	USDM002081	JL 27940	7/9/1999		
Tallahassee	Printer	HP	Laserjet 2100M Printer C4171A	USDM002042	JL 27941	7/9/1999		
Tallahassee	Printer	HP	Laserjet 2100M Printer C4171A	USDM003896	JL 27942	7/9/1999		
Tallahassee	Printer	HP	Laserjet 2100M Printer C4171A	USDM002070	JL 27943	7/9/1999		
Tallahassee	Printer	HP	Laserjet 2100M Printer C4171A	USDM002064	JL 27945	7/9/1999		
Tallahassee	Printer	HP	Laserjet 2300D Printer Q2474A#ABA	CNBGH63580	JL 35293	7/2/2004		
Tallahassee	Printer	HP	Laserjet 2300D Printer Q2474A#ABA	CNBGG80791	JL 35320	10/13/2004		
Tallahassee	Printer	HP	Laserjet 2420D Printer Q5957A#ABA	CNGKK12429	JL 30906	1/20/2006		
Tallahassee	Printer	HP	Laserjet 2420D Printer Q5957A#ABA	CNGKJ23314	JL 30907	1/20/2006		
Tallahassee	Printer	HP	Laserjet 3550 Color Printer Q5990A#ABA	CNBR406323	HC 2457	6/8/2005		
Tallahassee	Printer	HP	Laserjet 3550 Color Printer Q5990A#ABA	CNBR523692	HC 2458	7/22/2005		
Tallahassee	Printer	HP	Laserjet 3600N Color Printer Q5987A#ABA	CNRBB34313	HC 2638	5/19/2006		
Tallahassee	Printer	HP	Laserjet 3600N Color Printer Q5987A#ABA	CNTBF09433	HC 2864	9/8/2006		
Tallahassee	Printer	HP	Laserjet 3600N Color Printer Q5987A#ABA	CNWB66256	HC 5459	1/17/2008		
Tallahassee	Printer	HP	Laserjet 4 Printer	USTB031974	JL 14765	12/13/1993		
Tallahassee	Printer	HP	Laserjet 4 Printer	USTB031973	JL 14770	12/13/1993		
Tallahassee	Printer	HP	Laserjet 4 Printer	USTB031975	JL 14771	12/13/1993		
Tallahassee	Printer	HP	Laserjet 4 Printer	JPBF000683	JL 17221	12/21/1992		
Tallahassee	Printer	HP	Laserjet 4000SE Printer	USMB041814	JL 27253	8/13/1999		
Tallahassee	Printer	HP	Laserjet 4000TN Printer	USEF044194	JL 26680	1/5/1998		
Tallahassee	Printer	HP	Laserjet 4000TN Printer	USEK013550	JL 26681	1/5/1998		
Tallahassee	Printer	HP	Laserjet 4000TN Printer	USEF044187	JL 26682	1/5/1998		
Tallahassee	Printer	HP	Laserjet 4050N Printer C4253A	USQX037962	JL 30213	12/17/1999		
Tallahassee	Printer	HP	Laserjet 4050N Printer C4253A	USQX037970	JL 30215	12/17/1999		
Tallahassee	Printer	HP	Laserjet 4050T Printer	USCC014904	JL 27938	7/9/1999		
Tallahassee	Printer	HP	Laserjet 4100 Printer C8049A	USBNG03255	JL 31036	4/27/2001		
Tallahassee	Printer	HP	Laserjet 4100 Printer C8049A	USBNG31366	JL 31145	7/9/2001		
Tallahassee	Printer	HP	Laserjet 4100 Printer C8049A	USBNG31386	JL 31146	7/9/2001		
Tallahassee	Printer	HP	Laserjet 4100 Printer C8049A	USBNG31372	JL 31147	7/9/2001		
Tallahassee	Printer	HP	Laserjet 4100 Printer C8049A	USBNG31392	JL 31148	7/9/2001		
Tallahassee	Printer	HP	Laserjet 4100 Printer C8049A	USBNG31376	JL 31150	7/9/2001		
Tallahassee	Printer	HP	Laserjet 4100DTN Printer C8052A	USBNG13298	JL 33644	11/1/2001		
Tallahassee	Printer	HP	Color Laserjet 4700DTN Printer Q7494A	JPTLC24679	JL 37801	3/8/2007		
Tallahassee	Printer	HP	Officejet 7110 Printer	SG31DB11DZ	JL 20321			
Tallahassee	Printer	HP	Laserjet 9050DN Printer	JPFL727078	JL 37800	3/8/2007		
Tallahassee	Printer	Max	CM 200E Sign Maker	5E0004129	HC 2175	1/6/2004		
Tallahassee	Printer	Max	PM 100A Label and Sign Printer	5G0002625	HC 2174	1/6/2004		
Tallahassee	Scanner	HP	Scanjet 5550C Scanner C9919A#A2L	CN46CT61FT	JL 35294	7/2/2004		
Tallahassee	Scanner	HP	Scanjet 7450C Scanner C7715A	TW12TA2464	JL 31044	7/5/2001		
Tallahassee	Scanner	Microtek	ScanMaker 6800 Flatbed Scanner 440141	Z2C78601845	HC 2158	8/1/2003		

TOTAL:

LOCATION ID	EQUIPMENT TYPE	MANUFACTURER	MODEL	SERIAL NUMBER	PROPERTY TAG NO	PURCHASE DATE	WARRANTY EXPIRATION DATE	MONTHLY MAINTENANCE COST
Tallahassee	Laptop	Dell	Latitude C840 Laptop PC 220-9490	4RXZW11	JL 33825	9/26/2002		
Tallahassee	Monitor	Dell	Ultrasharp 1905FP 19" Color Monitor 320-1409	MX0W8690483235AC5DVA	JL 36892	11/9/2005		
Tallahassee	Monitor	Dell	Ultrasharp 1905FP 19" Color Monitor 320-1409	MX0W8690483235AC6PHA	JL 37050	11/9/2005		
Tallahassee	Monitor	Dell	Ultrasharp 1908FP 19" Color Monitor 320-5292	CN0G434H7161887LGBZ8	JL 38514	8/27/2008	9/1/2011	
Tallahassee	PC	Dell	Optiplex GX620 PC 221-8383	9R6JQ81	JL 36519	11/9/2005		
Tallahassee	PC	Dell	Optiplex GX620 PC 221-8383	9N6HQ81	JL 36520	11/9/2005		
Tallahassee	PC	Dell	Optiplex 755 Desktop PC 223-7080	DSVVGH1	JL 38546	9/26/2008	10/1/2011	

TOTAL:

LOCATION ID	EQUIPMENT TYPE	MANUFACTURE	MODEL	SERIAL NUMBER	PROPERTY TAG NO	PURCHASE DATE	WARRANTY EXPIRATION DATE	MONTHLY MAINTENANCE COST
Tallahassee	Fax	HP	3180 Plain Paper Fax	CN85QBZ03D	JL 31596	5/8/2002		

TOTAL:

LOCATION ID	EQUIPMENT TYPE	MANUFACTURER	MODEL	SERIAL NUMBER	PROPERTY TAG NO	PURCHASE DATE	WARRANTY EXPIRATION DATE	MONTHLY MAINTENANCE COST
Tallahassee	Fax	Brother	Intellifax 1350M	A61040411	JL 22110	3/21/1996		
Tallahassee	Fax	Brother	Intellifax 2800 Plain Paper Fax	U56577F2J474511	JL 30603	11/22/2000		
Tallahassee	Fax	Brother	Intellifax 950M Plain Paper Fax	CS1231659	JL 14979	5/31/1995		
Tallahassee	Fax	Brother	Intellifax 950M Plain Paper Fax	B41291016	JL 19546	5/9/1994		
Tallahassee	Fax	Brother	Intellifax MDL MFC1270	71J416917	JL 20879	11/21/1996		
Tallahassee	Fax	Brother	Intellifax MFC4550 Plain Paper Fax	J73706972	JL 27047	5/5/1998		
Tallahassee	Fax	Brother	Intellifax MFC4550+ Plain Paper Fax	C83861865	JL 23822	10/14/1998		
Tallahassee	Fax	Brother	Intellifax MFC8500 Multi-Function Center	U56575J1J598723	JL 31351	11/9/2001		
Tallahassee	Fax	Brother	Intellifax 2820 Plain Paper Fax, Phone, Copier	U61325K7N236307	JL 37784	2/13/2008		
Tallahassee	Fax	Brother	Intellifax 2920 Plain Paper Fax, Phone, Copier	U61326H5J654238	JL 30244	12/14/2005		
Tallahassee	Fax	Brother	Intellifax 2920 Plain Paper Fax, Phone, Copier	U61326K5J912799	JL 31094	12/14/2005		
Tallahassee	Fax	HP	1220 Plain Paper Fax Mchine	MY23FD603M	JL 31424	5/8/2002		
Tallahassee	Fax	Panasonic	Panasonic KX-FL511 Fax	GCAWD298592	JL 30985	5/24/2006		
Tallahassee	Hardware	Maxtor	External Hard Drive 751274	B61T8S0H	JL 36324	7/6/2005		
Tallahassee	Hardware	Plus	Vision Corp. Color Copy Board M-10S	10SCC5822152	JL 36319	11/23/2005		
Tallahassee	Hardware	Metrologic	Voyager Bluetooth Scanner MK9535-79B514	5607120242	JL 35047	5/5/2004		
Tallahassee	Hardware	Metrologic	Voyager Bluetooth Scanner MK9535-79B514	5604030439	JL 35049	5/5/2004		
Tallahassee	Hardware	Symbol	LS 9208 Barcode Scanner	M1K78G04V	JL 37777	3/4/2008		
Tallahassee	Hardware	Fujitsu	Tablet PC AYJ0L1090ED00103	R4501636	JL 35053	5/5/2004		
Tallahassee	Hardware	Fujitsu	Tablet PC AYJ0L1090ED00103	R4501634	JL 35057	5/5/2004		
Tallahassee	Hardware	Fujitsu	ST 5010D Tablet PC AYK0L1080ED00103	R4912742	JL 35169	10/8/2004		
Tallahassee	Hardware	Fujitsu	ST 5010D Tablet PC AYK0L1080ED00103	R4912736	JL 35170	10/8/2004		
Tallahassee	Hardware	Fujitsu	ST 5010D Tablet PC AYK0L1080ED00103	R4912735	JL 35171	10/8/2004		
Tallahassee	Hardware	Fujitsu	ST 5010D Tablet PC AYK0L1080ED00103	R4912731	JL 35173	10/8/2004		
Tallahassee	Hardware	Fujitsu	ST 5010D Tablet PC AYK0L1080ED00103	R4912738	JL 35174	10/8/2004		
Tallahassee	Hardware	Fujitsu	ST 5010D Tablet PC AYK0L1080ED00103	R4912739	JL 35176	10/8/2004		
Tallahassee	Hardware	Fujitsu	ST 5010D Tablet PC AYK0L1080ED00103	R4912734	JL 35177	10/8/2004		
Tallahassee	Hardware	Fujitsu	ST 5020D Tablet PC AYP0N1080ED00102	R4Y05089	JL 35180	11/18/2004		
Tallahassee	Hardware	Fujitsu	ST 5020D Tablet PC AYP0N1080ED00102	R4Y05090	JL 35181	11/18/2004		
Tallahassee	Hardware	Fujitsu	ST 5020D Tablet PC AYP0N1080ED00102	R4Y05088	JL 35182	11/18/2004		
Tallahassee	Hardware	Fujitsu	ST 5020D Tablet PC AYP0N1080ED00102	R4Y05087	JL 35183	11/18/2004		
Tallahassee	Hardware	Fujitsu	ST 5020D Tablet PC AYP0N1080ED00102	R4Y10627	JL 35184	12/1/2004		
Tallahassee	Hardware	Fujitsu	ST 5020D Tablet PC AYP0N1080ED00102	R5Y08386	JL 35185	12/1/2004		
Tallahassee	Hardware	Fujitsu	Stylistic ST Dock FPCPR44AP	R4400012	JL 35074	5/5/2004		
Tallahassee	Hardware	Fujitsu	Stylistic ST Dock FPCPR44AP	R4400094	JL 35080	5/5/2004		
Tallahassee	Hardware	Fujitsu	Stylistic ST Dock FPCPR43AP	R4800220	JL 35186	10/8/2004		
Tallahassee	Hardware	Fujitsu	Stylistic ST Dock FPCPR43AP	R4800029	JL 35187	10/8/2004		
Tallahassee	Hardware	Fujitsu	Stylistic ST Dock FPCPR43AP	R4800282	JL 35189	10/8/2004		
Tallahassee	Hardware	Fujitsu	Stylistic ST Dock FPCPR43AP	R4800229	JL 35191	10/8/2004		
Tallahassee	Hardware	Fujitsu	Stylistic ST Dock FPCPR43AP	R4800240	JL 35192	10/8/2004		
Tallahassee	Hardware	Fujitsu	Stylistic ST Dock FPCPR43AP	R4800247	JL 35193	10/8/2004		
Tallahassee	Hardware	Fujitsu	Stylistic ST Dock FPCPR43AP	R4800021	JL 35194	10/8/2004		
Tallahassee	Hardware	Fujitsu	Stylistic ST Dock FPCPR43AP	R4800047	JL 35195	10/8/2004		

Tallahassee	Hardware	Fujitsu	Stylistic ST Dock FPCPR43AP	R4800001	JL 35197	10/8/2004		
Tallahassee	Hardware	Fujitsu	Stylistic ST Dock FPCPR43AP	R4800290	JL 35199	10/8/2004		
Tallahassee	Hardware	Fujitsu	Stylistic ST Dock FPCPR43AP	R5Z00131	JL 35200	10/8/2004		
Tallahassee	Hardware	Fujitsu	Stylistic ST Dock FPCPR43AP	R4800027	JL 35201	10/8/2004		
Tallahassee	Hardware	Fujitsu	Stylistic ST Dock FPCPR43AP	R4800006	JL 35202	10/8/2004		
Tallahassee	Hardware	Fujitsu	Stylistic ST Dock FPCPR43AP	R4800009	JL 35203	10/8/2004		
Tallahassee	Hardware	Visor	Visor Platinum Handspring	AFFEB04223392	JL 30899	1/10/2001		
Tallahassee	Laptop	Dell	Latitude C800 Laptop PC 220-3644	DC9YY01	JL 31335	10/30/2001		
Tallahassee	Laptop	Dell	Latitude C800 Laptop PC 220-3644	DXCQ801	JL 32873	1/10/2001		
Tallahassee	Laptop	Dell	Latitude C800 Laptop PC 220-3644	H8Y3901	JL 32915	1/10/2001		
Tallahassee	Laptop	Dell	Latitude C800 Laptop PC 220-3644	G6Y3901	JL 32973	1/10/2001		
Tallahassee	Laptop	Dell	Latitude C800 Laptop PC 220-3644	98Y3901	JL 32974	1/10/2001		
Tallahassee	Laptop	Dell	Latitude C840 Laptop PC 220-9490	1YQ7S11	JL 31601	9/5/2002		
Tallahassee	Laptop	Dell	Latitude C840 Laptop PC 220-9490	3QXZW11	JL 33812	10/16/2002		
Tallahassee	Laptop	Dell	Latitude C840 Laptop PC 220-9490	D6XZW11	JL 33819	10/16/2002		
Tallahassee	Laptop	Dell	Latitude C840 Laptop PC 220-9490	JQXZW11	JL 33829	10/16/2002		
Tallahassee	Laptop	Dell	Latitude C840 Laptop PC 220-9490	1X7ZW11	JL 33854	10/16/2002		
Tallahassee	Laptop	Dell	Latitude C840 Laptop PC 220-9490	7Q10X11	JL 33866	10/16/2002		
Tallahassee	Laptop	Dell	Latitude C840 Laptop PC 220-9490	6120X11	JL 33878	10/16/2002		
Tallahassee	Laptop	Dell	Latitude C840 Laptop PC 221-1627	JBG5F21	JL 34524	2/20/2003		
Tallahassee	Laptop	Dell	Latitude CPXJ650GT PIII Laptop PC 220-3621	7RIKG	JL 32838	7/17/2000		
Tallahassee	Laptop	IBM	Thinkpad T42 Laptop PC 2373CWU	997TNGX	JL 35159	1/14/2005		
Tallahassee	Laptop	IBM	Thinkpad T42 Laptop PC 2373CWU	99THCG	JL 35878	8/31/2004		
Tallahassee	Laptop	IBM	Thinkpad T42 Laptop PC 2373CWU	997THCD	JL 35886	8/31/2004		
Tallahassee	Laptop	IBM	Thinkpad T42 Laptop PC 2373CWU	997TGTB	JL 35888	8/31/2004		
Tallahassee	Laptop	IBM	Thinkpad T42 Laptop PC 2373CWU	997TGWR	JL 35889	8/31/2004		
Tallahassee	Laptop	IBM	Thinkpad T42 Laptop PC 2373CWU	997TGWT	JL 35892	8/31/2004		
Tallahassee	Laptop	IBM	Thinkpad T42 Laptop PC 2373CWU	997THBT	JL 35897	8/31/2004		
Tallahassee	Laptop	IBM	Thinkpad T42 Laptop PC 2373CWU	997TGWA	JL 35898	8/31/2004		
Tallahassee	Laptop	IBM	Thinkpad T42 Laptop PC 2373CWU	997TGYW	JL 35906	8/31/2004		
Tallahassee	Laptop	IBM	Thinkpad T42 Laptop PC 2373CWU	997TGRM	JL 35964	8/31/2004		
Tallahassee	Laptop	IBM	Thinkpad T43 Laptop PC 266891U	L3VKBFR	JL 36448	11/15/2005		
Tallahassee	Laptop	IBM	Thinkpad T43 Laptop PC 266891U	L3VKBVA	JL 36468	11/15/2005		
Tallahassee	Laptop	IBM	Thinkpad T43 Laptop PC 266891U	L3VKBVP	JL 36469	11/15/2005		
Tallahassee	Laptop	IBM	Thinkpad T43 Laptop PC 266891U	L3VKBRY	JL 36479	11/15/2005		
Tallahassee	Laptop	IBM	Thinkpad T43 Laptop PC 266891U	L3VKBTE	JL 36480	11/15/2005		
Tallahassee	Laptop	IBM	Thinkpad T43 Laptop PC 266891U	L3VKBRE	JL 36481	11/15/2005		
Tallahassee	Laptop	IBM	Thinkpad T43 Laptop PC 266891U	L3VKBVM	JL 36482	11/15/2005		
Tallahassee	Laptop	IBM	Thinkpad T43 Laptop PC 266891U	L3VKBVF	JL 36483	11/15/2005		
Tallahassee	Laptop	IBM	Thinkpad T43 Laptop PC 266891U	L3VKBVB	JL 36484	11/15/2005		
Tallahassee	Laptop	IBM	Thinkpad T43 Laptop PC 266891U	L3VKBRE	JL 36485	11/15/2005		
Tallahassee	Laptop	IBM	Thinkpad T43 Laptop PC 266891U	L3VKBVG	JL 36486	11/15/2005		
Tallahassee	Laptop	IBM	Thinkpad T43 Laptop PC 266891U	L3VKBVP	JL 36487	11/15/2005		
Tallahassee	Laptop	IBM	Thinkpad T43 Laptop PC 266891U	L3VKBRE	JL 36488	11/15/2005		
Tallahassee	Laptop	IBM	Thinkpad T43 Laptop PC 266891U	L3VKBTV	JL 36489	11/15/2005		
Tallahassee	Laptop	IBM	Thinkpad T43 Laptop PC 266891U	L3VKBTF	JL 36490	11/15/2005		
Tallahassee	Laptop	IBM	Thinkpad T43 Laptop PC 266891U	L3VKBTR	JL 36491	11/15/2005		
Tallahassee	Laptop	IBM	Thinkpad T43 Laptop PC 266891U	L3VKBTV	JL 36492	11/15/2005		
Tallahassee	Laptop	IBM	Thinkpad T43 Laptop PC 266891U	L3VKBTV	JL 36493	11/15/2005		
Tallahassee	Laptop	IBM	Thinkpad T43 Laptop PC 266891U	L3VKBTV	JL 36494	11/15/2005		
Tallahassee	Laptop	IBM	Thinkpad T43 Laptop PC 266891U	L3VKBTV	JL 36495	11/15/2005		
Tallahassee	Laptop	IBM	Thinkpad T43 Laptop PC 266891U	L3VKBTV	JL 36496	11/15/2005		
Tallahassee	Laptop	IBM	Thinkpad T43 Laptop PC 266891U	L3VKBTV	JL 36497	11/15/2005		

Tallahassee	Laptop	IBM	Thinkpad T43 Laptop PC 266891U	L3VKBRC	JL 36498	11/15/2005		
Tallahassee	Laptop	IBM	Thinkpad T43 Laptop PC 266891U	L3VKBTV	JL 36500	11/15/2005		
Tallahassee	Laptop	IBM	Thinkpad T43 Laptop PC 266891U	L3VKBTD	JL 36502	11/15/2005		
Tallahassee	Laptop	IBM	Thinkpad T43 Laptop PC 266891U	L3VKBTR	JL 36503	11/15/2005		
Tallahassee	Laptop	IBM	Thinkpad T43 Laptop PC 266891U	L3VKBVL	JL 36504	11/15/2005		
Tallahassee	Laptop	IBM	Thinkpad T43 Laptop PC 266891U	L3VKBVZ	JL 36505	11/15/2005		
Tallahassee	Laptop	IBM	Thinkpad T43 Laptop PC 266891U	1S2668BJUL3AC0TB	JL 37478	11/3/2006	11/1/2009	
Tallahassee	Laptop	IBM	Thinkpad T43 Laptop PC 266891U	1S2668BJUL3AC0TA	JL 37480	11/3/2006	11/1/2009	
Tallahassee	Laptop	IBM	Thinkpad T43 Laptop PC 266891U	1S2668BJUL3AC0TD	JL 37487	11/3/2006	11/1/2009	
Tallahassee	Laptop	IBM	Thinkpad T43 Laptop PC 266891U	1S2668BJUL3AB8KG	JL 37492	11/3/2006	11/1/2009	
Tallahassee	Laptop	IBM	Thinkpad T43 Laptop PC 266891U	1S2668BJUL3AB8HV	JL 37494	11/3/2006	11/1/2009	
Tallahassee	Laptop	IBM	Thinkpad T43 Laptop PC 266891U	1S2668BJUL3AC0TE	JL 37495	11/3/2006	11/1/2009	
Tallahassee	Laptop	IBM	Thinkpad T43 Laptop PC 266891U	1S2668BJUL3AB8HC	JL 37496	11/3/2006	11/1/2009	
Tallahassee	Laptop	IBM	Thinkpad T43 Laptop PC 266891U	1S2668BJUL3AC0RZ	JL 37497	11/3/2006	11/1/2009	
Tallahassee	Laptop	IBM	Thinkpad T43 Laptop PC 266891U	1S2668BJUL3AC0TL	JL 37498	11/3/2006	11/1/2009	
Tallahassee	Laptop	IBM	Thinkpad T43 Laptop PC 266891U	1S2668BJUL3AC0TM	JL 37499	11/3/2006	11/1/2009	
Tallahassee	Laptop	IBM	Thinkpad T43 Laptop PC 266891U	1S2668BJUL3AC0RT	JL 37500	11/3/2006	11/1/2009	
Tallahassee	Laptop	IBM	Thinkpad T43 Laptop PC 266891U	1S2668BJUL3AC0RR	JL 37501	11/3/2006	11/1/2009	
Tallahassee	Laptop	IBM	Thinkpad T43 Laptop PC 266891U	1S2668BJUL3AB8KH	JL 37512	11/3/2006	11/1/2009	
Tallahassee	Laptop	IBM	Thinkpad T43 Laptop PC 266891U	1S2668BJUL3AB8HE	JL 37513	11/3/2006	11/1/2009	
Tallahassee	Laptop	IBM	Thinkpad T43 Laptop PC 266891U	1S2668BJUL3AC0RM	JL 37521	11/3/2006	11/1/2009	
Tallahassee	Laptop	IBM	Thinkpad T43 Laptop PC 266891U	1S2668BJUL3AB8HY	JL 37522	11/3/2006	11/1/2009	
Tallahassee	Laptop	IBM	Thinkpad T43 Laptop PC 266891U	1S2668BJUL3AB8HB	JL 37525	11/3/2006	11/1/2009	
Tallahassee	Laptop	IBM	Thinkpad T43 Laptop PC 266891U	1S2668BJUL3AC0TG	JL 37527	11/3/2006	11/1/2009	
Tallahassee	Laptop	IBM	Thinkpad T43 Laptop PC 266891U	1S2668BJUL3AC0RP	JL 37531	11/3/2006	11/1/2009	
Tallahassee	Laptop	IBM	Thinkpad T43 Laptop PC 266891U	1S2668BJUL3AB8HR	JL 37537	11/3/2006	11/1/2009	
Tallahassee	Laptop	Lenovo	Thinkpad T60 Laptop PC 874155U	L3BY349	JL 35240	6/18/2007	7/1/2010	
Tallahassee	Laptop	Lenovo	Thinkpad T60 Laptop PC 874155U	L3CA182	JL 35245	6/18/2007	7/1/2010	
Tallahassee	Laptop	Lenovo	Thinkpad T60 Laptop PC 874155U	L3BY356	JL 35248	6/19/2007	7/1/2010	
Tallahassee	Laptop	Lenovo	Thinkpad T60 Laptop PC 874155U	L3BY357	JL 35254	6/18/2007	7/1/2010	
Tallahassee	Laptop	Lenovo	Thinkpad T60 Laptop PC 874155U	L3BY358	JL 35255	6/18/2007	7/1/2010	
Tallahassee	Laptop	Lenovo	Thinkpad T60 Laptop PC 874155U	L3BY440	JL 35256	6/18/2007	7/1/2010	
Tallahassee	Laptop	Lenovo	Thinkpad T60 Laptop PC 874155U	L3BY438	JL 35257	6/18/2007	7/1/2010	
Tallahassee	Laptop	Lenovo	Thinkpad T60 Laptop PC 874155U	L3BY441	JL 35258	6/18/2007	7/1/2010	
Tallahassee	Laptop	Lenovo	Thinkpad T60 Laptop PC 874155U	L3BY434	JL 35259	6/18/2007	7/1/2010	
Tallahassee	Laptop	Lenovo	Thinkpad T61 Laptop PC SYS6459CT	L3D1401	JL 38364	2/5/2008	2/1/2011	
Tallahassee	Laptop	Lenovo	Thinkpad T61 Laptop PC SYS6459CT	L3D1402	JL 38365	2/5/2008	2/1/2011	
Tallahassee	Laptop	Lenovo	Thinkpad T61 Laptop PC SYS6459CT	L3D1406	JL 38369	2/5/2008	2/1/2011	
Tallahassee	Laptop	Lenovo	Thinkpad T61 Laptop PC SYS6459CT	L3D1407	JL 38370	2/5/2008	2/1/2011	
Tallahassee	Laptop	Lenovo	Thinkpad T61 Laptop PC SYS6459CT	L3D1408	JL 38371	2/5/2008	2/1/2011	
Tallahassee	Laptop	Lenovo	Thinkpad T61 Laptop PC SYS6459CT	L3D1411	JL 38374	2/5/2008	2/1/2011	
Tallahassee	Laptop	Lenovo	Thinkpad T61 Laptop PC 6457CTO	L3H6465	JL 39256	11/12/2008	11/1/2011	
Tallahassee	Laptop	Lenovo	Thinkpad X60 Laptop PC 1750CTO	LVB7444	JL 37744	6/7/2007	6/1/2010	
Tallahassee	Laptop	Lenovo	Thinkpad T500 Laptop PC 2081CTO	L3A7763	JL 39440	1/20/2009	2/1/2012	
Tallahassee	Laptop	Lenovo	Thinkpad T500 Laptop PC 2081CTO	L3A7764	JL 39441	1/20/2009	2/1/2012	
Tallahassee	Laptop	Lenovo	Thinkpad T500 Laptop PC 2081CTO	L3A7765	JL 39442	1/20/2009	2/1/2012	
Tallahassee	Laptop	Lenovo	Thinkpad T500 Laptop PC 2081CTO	L3A7766	JL 39443	1/20/2009	2/1/2012	
Tallahassee	Laptop	Lenovo	Thinkpad T500 Laptop PC 2081CTO	L3A7767	JL 39444	1/20/2009	2/1/2012	
Tallahassee	Laptop	Lenovo	Thinkpad T500 Laptop PC 2081CTO	L3A7768	JL 39445	1/20/2009	2/1/2012	
Tallahassee	Laptop	Lenovo	Thinkpad T500 Laptop PC 2081CTO	L3A7769	JL 39446	1/20/2009	2/1/2012	
Tallahassee	Hardware	Lenovo	Thinkpad Ultrabase Port Replicator 42W3107	W8TPX60	JL 37745	6/7/2007		

Tallahassee	Hardware	Lenovo	Thinkpad Advanced Minidock 250410U	M10B283	JL 36389	6/18/2007		
Tallahassee	Hardware	Lenovo	Thinkpad Advanced Minidock 250410U	M10B27L	JL 36390	6/18/2007		
Tallahassee	Hardware	Lenovo	Thinkpad Advanced Minidock 250410U	M10B27P	JL 36391	6/18/2007		
Tallahassee	Hardware	Lenovo	Thinkpad Advanced Minidock 250410U	M10A258	JL 37337	6/8/2007		
Tallahassee	Hardware	Lenovo	Thinkpad Advanced Minidock 250410U	M10MM5T	JL 38376	2/5/2008		
Tallahassee	Hardware	Lenovo	Thinkpad Advanced Minidock 250410U	M10MM3M	JL 38380	2/5/2008		
Tallahassee	Hardware	Lenovo	Thinkpad Advanced Minidock 250410U	M10MM5E	JL 38383	2/5/2008		
Tallahassee	Hardware	Lenovo	Thinkpad Advanced Minidock 250410U	M10MM3E	JL 38384	2/5/2008		
Tallahassee	Hardware	Lenovo	Thinkpad Advanced Minidock 250410U	M10MM2Z	JL 38385	2/5/2008		
Tallahassee	Hardware	Lenovo	Thinkpad Advanced Minidock 250410U	M1A9T71	JL 39204	2/5/2008		
Tallahassee	Hardware	Lenovo	Thinkpad Advanced Minidock 250510W	M1AA6HY	JL 39275	11/12/2008	11/1/2011	
Tallahassee	Hardware	Lenovo	Thinkpad Advanced Minidock 250410U	M1153PN	JL 39447	1/20/2009	2/1/2010	
Tallahassee	Hardware	Lenovo	Thinkpad Advanced Minidock 250410U	M1153PH	JL 39448	1/20/2009	2/1/2010	
Tallahassee	Hardware	Lenovo	Thinkpad Advanced Minidock 250410U	M1153PB	JL 39449	1/20/2009	2/1/2010	
Tallahassee	Hardware	Lenovo	Thinkpad Advanced Minidock 250410U	M1153P8	JL 39450	1/20/2009	2/1/2010	
Tallahassee	Hardware	Lenovo	Thinkpad Advanced Minidock 250410U	M1153NZ	JL 39451	1/20/2009	2/1/2010	
Tallahassee	Hardware	Lenovo	Thinkpad Advanced Minidock 250410U	M1153NH	JL 39452	1/20/2009	2/1/2010	
Tallahassee	Hardware	Lenovo	Thinkpad Advanced Minidock 250410U	M1153N7	JL 39453	1/20/2009	2/1/2010	
Tallahassee	Hardware	IBM	Thinkpad Port Replicator II 74P6733	99AB5N1	JL 35991	8/31/2004		
Tallahassee	Hardware	IBM	Thinkpad Port Replicator II 74P6733	99AB3YV	JL 35993	8/31/2004		
Tallahassee	Hardware	IBM	Thinkpad Port Replicator II 74P6733	99AB5V5	JL 35999	8/31/2004		
Tallahassee	Hardware	IBM	Thinkpad Port Replicator II 74P6733	99AB614	JL 36013	8/31/2004		
Tallahassee	Hardware	IBM	Thinkpad Port Replicator II 74P6733	99AB5X7	JL 36055	8/31/2004		
Tallahassee	Hardware	IBM	Thinkpad Port Replicator II 74P6733	99AB5CV	JL 36056	8/31/2004		
Tallahassee	Hardware	IBM	Thinkpad Port Replicator II 74P6733	99AB4VQ	JL 36081	8/31/2004		
Tallahassee	Hardware	IBM	Thinkpad Port Replicator II 74P6733	99AB5BZ	JL 36124	8/31/2004		
Tallahassee	Hardware	IBM	Thinkpad Port Replicator II 74P6733	99AB5G0	JL 36175	8/31/2004		
Tallahassee	Hardware	IBM	Thinkpad Port Replicator II 74P6733	99AB5KX	JL 36176	8/31/2004		
Tallahassee	Hardware	IBM	Thinkpad Minidock 287810U	SM104Y57	JL 37197	11/15/2005		
Tallahassee	Hardware	IBM	Thinkpad Minidock 287810U	SM104Y71	JL 37198	11/15/2005		
Tallahassee	Hardware	IBM	Thinkpad Minidock 287810U	SM104Y77	JL 37202	11/15/2005		
Tallahassee	Hardware	IBM	Thinkpad Minidock 287810U	SM104Y78	JL 37203	11/15/2005		
Tallahassee	Hardware	IBM	Thinkpad Minidock 287810U	SM104Y7V	JL 37205	11/15/2005		
Tallahassee	Hardware	IBM	Thinkpad Minidock 287810U	SM104Y87	JL 37209	11/15/2005		
Tallahassee	Hardware	IBM	Thinkpad Minidock 287810U	SM104Y83	JL 37210	11/15/2005		
Tallahassee	Hardware	IBM	Thinkpad Minidock 287810U	SM104Y89	JL 37211	11/15/2005		
Tallahassee	Hardware	IBM	Thinkpad Minidock 287810U	SM104Y84	JL 37215	11/15/2005		
Tallahassee	Hardware	IBM	Thinkpad Minidock 287810U	SM104Y8G	JL 37229	11/15/2005		
Tallahassee	Hardware	IBM	Thinkpad Minidock 287810U	SM104Y8D	JL 37230	11/15/2005		
Tallahassee	Hardware	IBM	Thinkpad Minidock 287810U	SM104Y8F	JL 37231	11/15/2005		
Tallahassee	Hardware	IBM	Thinkpad Minidock 287810U	SM104Y8M	JL 37232	11/15/2005		
Tallahassee	Hardware	IBM	Thinkpad Minidock 287810U	SM104Y7G	JL 37233	11/15/2005		
Tallahassee	Hardware	IBM	Thinkpad Minidock 287810U	SM104Y7B	JL 37234	11/15/2005		
Tallahassee	Hardware	IBM	Thinkpad Minidock 287810U	SM104Y7A	JL 37235	11/15/2005		
Tallahassee	Hardware	IBM	Thinkpad Minidock 287810U	SM104Y73	JL 37236	11/15/2005		
Tallahassee	Hardware	IBM	Thinkpad Minidock 287810U	SM104Y8K	JL 37238	11/15/2005		
Tallahassee	Hardware	IBM	Thinkpad Minidock 287810U	SM104Y8L	JL 37239	11/15/2005		
Tallahassee	Hardware	IBM	Thinkpad Minidock 287810U	SM104Y8Q	JL 37240	11/15/2005		
Tallahassee	Hardware	IBM	Thinkpad Minidock 287810U	SM104Y7F	JL 37241	11/15/2005		
Tallahassee	Hardware	IBM	Thinkpad Minidock 287810U	SM104Y7H	JL 37242	11/15/2005		
Tallahassee	Hardware	IBM	Thinkpad Minidock 287810U	SM104Y7J	JL 37243	11/15/2005		

Tallahassee	Hardware	IBM	Thinkpad Minidock 287810U	SM104Y7L	JL 37244	11/15/2005		
Tallahassee	Hardware	IBM	Thinkpad Minidock 287810U	SM104Y8S	JL 37245	11/15/2005		
Tallahassee	Hardware	IBM	Thinkpad Minidock 287810U	SM104Y8N	JL 37246	11/15/2005		
Tallahassee	Hardware	IBM	Thinkpad Minidock 287810U	SM104Y8T	JL 37247	11/15/2005		
Tallahassee	Hardware	IBM	Thinkpad Minidock 287810U	SM104Y7E	JL 37248	11/15/2005		
Tallahassee	Hardware	IBM	Thinkpad Minidock 287810U	SM104Y7K	JL 37249	11/15/2005		
Tallahassee	Hardware	IBM	Thinkpad Minidock 287810U	SM104Y7Q	JL 37250	11/15/2005		
Tallahassee	Hardware	IBM	Thinkpad Minidock 287810U	SM104Y3V	JL 37251	11/15/2005		
Tallahassee	Hardware	IBM	Thinkpad Minidock 287810U	SM104Y79	JL 37252	11/15/2005		
Tallahassee	Hardware	IBM	Thinkpad Minidock 287810U	SM104Y0K	JL 37253	11/15/2005		
Tallahassee	Hardware	IBM	Thinkpad Minidock 287810U	SM104Y5A	JL 37254	11/15/2005		
Tallahassee	Hardware	IBM	Thinkpad Minidock 287810U	SM104Y7R	JL 37255	11/15/2005		
Tallahassee	Hardware	IBM	Thinkpad Minidock 287810U	SM10A1F6	JL 37538	10/12/2006	11/1/2009	
Tallahassee	Hardware	IBM	Thinkpad Minidock 287810U	SM10A1F2	JL 37539	10/12/2006	11/1/2009	
Tallahassee	Hardware	IBM	Thinkpad Minidock 287810U	SM10A1F4	JL 37540	10/12/2006	11/1/2009	
Tallahassee	Hardware	IBM	Thinkpad Minidock 287810U	SM10A1ET	JL 37541	10/12/2006	11/1/2009	
Tallahassee	Hardware	IBM	Thinkpad Minidock 287810U	SM10A1F5	JL 37542	10/12/2006	11/1/2009	
Tallahassee	Hardware	IBM	Thinkpad Minidock 287810U	SM10A1F3	JL 37543	10/12/2006	11/1/2009	
Tallahassee	Hardware	IBM	Thinkpad Minidock 287810U	SM10A1EV	JL 37544	10/12/2006	11/1/2009	
Tallahassee	Hardware	IBM	Thinkpad Minidock 287810U	SM10A1GW	JL 37545	10/12/2006	11/1/2009	
Tallahassee	Hardware	IBM	Thinkpad Minidock 287810U	SM10A1FQ	JL 37546	10/12/2006	11/1/2009	
Tallahassee	Hardware	IBM	Thinkpad Minidock 287810U	SM10A1F1	JL 37547	10/12/2006	11/1/2009	
Tallahassee	Hardware	IBM	Thinkpad Minidock 287810U	SM10A1FN	JL 37548	10/12/2006	11/1/2009	
Tallahassee	Hardware	IBM	Thinkpad Minidock 287810U	SM10A1FF	JL 37549	10/12/2006	11/1/2009	
Tallahassee	Hardware	IBM	Thinkpad Minidock 287810U	SM10A1GM	JL 37550	10/12/2006	11/1/2009	
Tallahassee	Hardware	IBM	Thinkpad Minidock 287810U	SM10A1FK	JL 37551	10/12/2006	11/1/2009	
Tallahassee	Hardware	IBM	Thinkpad Minidock 287810U	SM10A1G1	JL 37552	10/12/2006	11/1/2009	
Tallahassee	Hardware	IBM	Thinkpad Minidock 287810U	SM10A1F7	JL 37553	10/12/2006	11/1/2009	
Tallahassee	Hardware	IBM	Thinkpad Minidock 287810U	SM10A1GV	JL 37554	10/12/2006	11/1/2009	
Tallahassee	Hardware	IBM	Thinkpad Minidock 287810U	SM10A1F9	JL 37555	10/12/2006	11/1/2009	
Tallahassee	Hardware	IBM	Thinkpad Minidock 287810U	SM10A1FM	JL 37556	10/12/2006	11/1/2009	
Tallahassee	Hardware	IBM	Thinkpad Minidock 287810U	SM10A1FS	JL 37557	10/12/2006	11/1/2009	
Tallahassee	Hardware	IBM	Thinkpad Minidock 287810U	SM10A1EY	JL 37559	10/12/2006	11/1/2009	
Tallahassee	Hardware	IBM	Thinkpad Minidock 287810U	SM10A1FP	JL 37561	10/12/2006	11/1/2009	
Tallahassee	Hardware	IBM	Thinkpad Minidock 287810U	SM10A1G4	JL 37563	10/12/2006	11/1/2009	
Tallahassee	Hardware	IBM	Thinkpad Minidock 287810U	SM10A1F8	JL 37564	10/12/2006	11/1/2009	
Tallahassee	Hardware	IBM	Thinkpad Minidock 287810U	SM10A1FZ	JL 37565	10/12/2006	11/1/2009	
Tallahassee	Hardware	IBM	Thinkpad Minidock 287810U	SM10A1FV	JL 37567	10/12/2006	11/1/2009	
Tallahassee	Hardware	IBM	Thinkpad Minidock 287810U	SM10A1GK	JL 37568	10/12/2006	11/1/2009	
Tallahassee	Hardware	IBM	Thinkpad Minidock 287810U	SM10A1FY	JL 37570	10/12/2006	11/1/2009	
Tallahassee	Hardware	IBM	Thinkpad Minidock 287810U	SM10A1GS	JL 37571	10/12/2006	11/1/2009	
Tallahassee	Hardware	IBM	Thinkpad Minidock 287810U	SM10A1FT	JL 37572	10/12/2006	11/1/2009	
Tallahassee	Hardware	IBM	Thinkpad Minidock 287810U	SM10A1FW	JL 37573	10/12/2006	11/1/2009	
Tallahassee	Hardware	IBM	Thinkpad Minidock 287810U	SM10A1G7	JL 37574	10/12/2006	11/1/2009	
Tallahassee	Hardware	IBM	Thinkpad Minidock 287810U	SM10A1G0	JL 37575	10/12/2006	11/1/2009	
Tallahassee	Hardware	IBM	Thinkpad Minidock 287810U	SM10A1G8	JL 37576	10/12/2006	11/1/2009	
Tallahassee	Hardware	IBM	Thinkpad Minidock 287810U	SM10A1G5	JL 37577	10/12/2006	11/1/2009	
Tallahassee	Hardware	IBM	Thinkpad Minidock 287810U	SM10A1GA	JL 37578	10/12/2006	11/1/2009	
Tallahassee	Hardware	IBM	Thinkpad Minidock 287810U	SM10A1GJ	JL 37579	10/12/2006	11/1/2009	
Tallahassee	Hardware	IBM	Thinkpad Minidock 287810U	SM10A1GC	JL 37580	10/12/2006	11/1/2009	
Tallahassee	Hardware	IBM	Thinkpad Minidock 287810U	SM10A1GG	JL 37581	10/12/2006	11/1/2009	

Tallahassee	Hardware	IBM	Thinkpad Minidock 287810U	SM10A1GF	JL 37582	10/12/2006	11/1/2009	
Tallahassee	Hardware	IBM	Thinkpad Minidock 287810U	SM10A1FJ	JL 37583	10/12/2006	11/1/2009	
Tallahassee	Hardware	IBM	Thinkpad Minidock 287810U	SM10A1FX	JL 37584	10/12/2006	11/1/2009	
Tallahassee	Hardware	IBM	Thinkpad Minidock 287810U	SM10A1F0	JL 37585	10/12/2006	11/1/2009	
Tallahassee	Hardware	IBM	Thinkpad Minidock 287810U	SM10A1H1	JL 37588	10/12/2006	11/1/2009	
Tallahassee	Hardware	IBM	Thinkpad Minidock 287810U	SM10A1GR	JL 37592	10/12/2006	11/1/2009	
Tallahassee	Hardware	IBM	Thinkpad Minidock 287810U	SM10A1GZ	JL 37593	10/12/2006	11/1/2009	
Tallahassee	Monitor	Dell	1504FP 15" Flat Panel Monitor 320-0423	KR05R1084760228ECMUE	JL 31988	11/7/2002		
Tallahassee	Monitor	Dell	1504FP 15" Flat Panel Monitor 320-0423	28ECMW5	JL 31989	11/7/2002		
Tallahassee	Monitor	Dell	1504FP 15" Flat Panel Monitor 320-0423	KR05R1084760222CAC9R9	JL 31995	11/7/2002		
Tallahassee	Monitor	Dell	1504FP 15" Flat Panel Monitor 320-0423	KR05R1084760228DDLAJ	JL 34074	10/16/2002		
Tallahassee	Monitor	Dell	1504FP 15" Flat Panel Monitor 320-0423	KR05R1084760228DDLA4	JL 34083	10/16/2002		
Tallahassee	Monitor	Dell	1504FP 15" Flat Panel Monitor 320-0423	KR05R1084760228DDL9J	JL 34103	10/16/2002		
Tallahassee	Monitor	Dell	1504FP 15" Flat Panel Monitor 320-0423	28DDL9L	JL 34106	10/16/2002		
Tallahassee	Monitor	Dell	1504FP 15" Flat Panel Monitor 320-0423	288CG93	JL 34135	10/16/2002		
Tallahassee	Monitor	Dell	1504FP 15" Flat Panel Monitor 320-0423	29BATKZ	JL 34181	12/24/2002		
Tallahassee	Monitor	Dell	1504FP 15" Flat Panel Monitor 320-0423	29BAU3Q	JL 34185	12/24/2002		
Tallahassee	Monitor	Dell	1504FP 15" Flat Panel Monitor 320-0423	29BAU44	JL 34198	10/16/2002		
Tallahassee	Monitor	Dell	1504FP 15" Flat Panel Monitor 320-0423	28DCLWU	JL 34254	10/16/2002		
Tallahassee	Monitor	Dell	1504FP 15" Flat Panel Monitor 320-0423	31ADANN	JL 34516	2/20/2003		
Tallahassee	Monitor	Dell	1504FP 15" Flat Panel Monitor 320-0423	28DDKX7	JL 35275	3/18/2005		
Tallahassee	Monitor	Dell	1504FP 15" Flat Panel Monitor 320-0423	28DDLES	JL 35278	3/18/2005		
Tallahassee	Monitor	Dell	1504FP 15" Flat Panel Monitor 320-0423	28DDKUG	JL 35279	3/18/2005		
Tallahassee	Monitor	Dell	1504FP 15" Flat Panel Monitor 320-0423	KR05R1084760228DDKXF	JL 37625	9/18/2006		
Tallahassee	Monitor	Dell	1504FP 15" Flat Panel Monitor 320-0423	KR05R1084760228DDKXJ	JL 37626	9/18/2006		
Tallahassee	Monitor	Dell	1702FP 17" Color Monitor	25LA4Z1	JL 31134	9/25/2002		
Tallahassee	Monitor	Dell	1702FP 17" Color Monitor	35TDNLU	JL 31353	9/25/2002		
Tallahassee	Monitor	Dell	1702FP 17" Color Monitor	293D7JL	JL 31354	9/25/2002		
Tallahassee	Monitor	Dell	1703FP 17" Color Monitor	MX02Y3114760543HAVFL	JL 35037			
Tallahassee	Monitor	Dell	1703FP 17" Color Monitor	CN0Y98337161879AAALG	JL 37643			
Tallahassee	Monitor	Dell	2000FP 20" Flat Panel Monitor 320-1524	MX0C95364663465H2KGL	JL 31430	1/23/2002		
Tallahassee	Monitor	Dell	2000FP 20" Flat Panel Monitor 320-1524	26S1074	JL 31444	8/29/2002		
Tallahassee	Monitor	Dell	2000FP 20" Flat Panel Monitor 320-1524	1BM10A6	JL 31656	1/23/2002		
Tallahassee	Monitor	Dell	2000FP 20" Flat Panel Monitor 320-1524	32F091L	JL 34566	4/7/2003		
Tallahassee	Monitor	Dell	2000FP 20" Flat Panel Monitor 320-1524	3490HKL	JL 34567	5/12/2003		
Tallahassee	Monitor	Dell	2000FP 20" Flat Panel Monitor 320-1524	CN0C064646633539108L	JL 34568	5/12/2003		
Tallahassee	Monitor	Dell	2001FP 20" Flat Panel Monitor	CN0C06464663346B327L	JL 34569	5/12/2003		
Tallahassee	Monitor	Dell	2000FP 20" Flat Panel Monitor 320-1524	38Q11BL	JL 34571	5/12/2003		
Tallahassee	Monitor	Dell	2000FP 20" Flat Panel Monitor 320-1524	CN0C06464663358R0TPL	JL 34572	5/12/2003		
Tallahassee	Monitor	Dell	2000FP 20" Flat Panel Monitor 320-1524	37B23KL	JL 34707	9/19/2003		
Tallahassee	Monitor	Dell	2000FP 20" Flat Panel Monitor 320-1524	37B23HL	JL 34708	9/19/2003		
Tallahassee	Monitor	Dell	2001FP 20" Flat Panel Monitor 320-1578	3AU0GGL	JL 34659	12/19/2003		
Tallahassee	Monitor	Dell	2001FP 20" Flat Panel Monitor 320-1578	3AU0GFL	JL 34660	12/19/2003		
Tallahassee	Monitor	Dell	2001FP 20" Flat Panel Monitor 320-1578	3AU0G2L	JL 34661	12/19/2003		
Tallahassee	Monitor	Dell	2001FP 20" Flat Panel Monitor 320-1578	3AU0G7L	JL 34662	12/19/2003		
Tallahassee	Monitor	Dell	2001FP 20" Flat Panel Monitor 320-1578	3AU0G8L	JL 34663	12/19/2003		
Tallahassee	Monitor	Dell	2001FP 20" Flat Panel Monitor 320-1578	3AU0FUL	JL 34664	12/19/2003		
Tallahassee	Monitor	Dell	2001FP 20" Flat Panel Monitor 320-1578	3AU0FTL	JL 34665	12/19/2003		
Tallahassee	Monitor	Dell	2001FP 20" Flat Panel Monitor 320-1578	3AU0G3L	JL 34666	12/19/2003		
Tallahassee	Monitor	Dell	2001FP 20" Flat Panel Monitor 320-1578	4B40NAL	JL 35217	12/14/2004		
Tallahassee	Monitor	Dell	E151 15" Color Monitor 320-0180	31UL2RS	JL 34536	2/20/2003		

Tallahassee	Monitor	Dell	E153 15" Flat Panel Monitor 320-3907	4638GSH	JL 35492	8/31/2004		
Tallahassee	Monitor	Dell	E173FP Flat Panel Monitor 320-3902	CNOG65664780454ULAPU	JL 35219	11/3/2004		
Tallahassee	Monitor	Dell	E193FP Flat Panel Monitor 320-4086	4C8LAPX	JL 34497	2/11/2005		
Tallahassee	Monitor	Dell	E198FP Flat Panel Monitor 320-5579	CNOCN084742617CI37JM	JL 38358	1/31/2008	2/1/2011	
Tallahassee	Monitor	Dell	P2210 22" VIS Professional Monitor 986-4872	CNOU828K7444597LDQJM	JL 39487	9/1/2009	9/1/2012	
Tallahassee	Monitor	Dell	P2210 22" VIS Professional Monitor 986-4872	CNOU828K7444597LDQ6M	JL 39488	9/1/2009	9/1/2012	
Tallahassee	Monitor	Dell	P2210 22" VIS Professional Monitor 986-4872	CNOU828K7444597LDRFM	JL 39489	9/1/2009	9/1/2012	
Tallahassee	Monitor	Dell	P2210 22" VIS Professional Monitor 986-4872	CNOU828K7444597LDR2M	JL 39490	9/1/2009	9/1/2012	
Tallahassee	Monitor	Dell	P2210 22" VIS Professional Monitor 986-4872	CNOU828K7444597LDQCM	JL 39491	9/1/2009	9/1/2012	
Tallahassee	Monitor	Dell	P2210 22" VIS Professional Monitor 320-8103	CNOU828K744459B4332S	JL 37678	1/6/2010	1/1/2013	
Tallahassee	Monitor	Dell	P2210 22" VIS Professional Monitor 320-8103	CNOU828K74445993A3ZS	JL 37679	1/6/2010	1/1/2013	
Tallahassee	Monitor	Dell	P2210 22" VIS Professional Monitor 320-8103	CNOU828K744459B4259S	JL 37680	1/6/2010	1/1/2013	
Tallahassee	Monitor	Dell	P2210 22" VIS Professional Monitor 320-8103	CNOU828K74445996061S	JL 37681	1/6/2010	1/1/2013	
Tallahassee	Monitor	Dell	P2210 22" VIS Professional Monitor 320-8103	CNOU828K74445996199S	JL 37682	1/6/2010	1/1/2013	
Tallahassee	Monitor	Dell	P2210 22" VIS Professional Monitor 320-8103	CNOU828K74445993983S	JL 37683	1/6/2010	1/1/2013	
Tallahassee	Monitor	Dell	P2210 22" VIS Professional Monitor 320-8103	CNOU828K74445996A39S	JL 37684	1/6/2010	1/1/2013	
Tallahassee	Monitor	Dell	P2210 22" VIS Professional Monitor 320-8103	CNOU828K74445996039S	JL 37685	1/6/2010	1/1/2013	
Tallahassee	Monitor	Dell	P2210 22" VIS Professional Monitor 320-8103	CNOU828K74445996133S	JL 37686	1/6/2010	1/1/2013	
Tallahassee	Monitor	Dell	P2210 22" VIS Professional Monitor 320-8103	CNOU828K74445996140S	JL 37687	1/6/2010	1/1/2013	
Tallahassee	Monitor	Dell	P2210 22" VIS Professional Monitor 320-8103	CNOU828K74445996A3BS	JL 37688	1/6/2010	1/1/2013	
Tallahassee	Monitor	Dell	P2210 22" VIS Professional Monitor 320-8103	CNOU828K74445996A1DS	JL 37689	1/6/2010	1/1/2013	
Tallahassee	Monitor	Dell	P2210 22" VIS Professional Monitor 320-8103	CNOU828K74445996043S	JL 37690	1/6/2010	1/1/2013	
Tallahassee	Monitor	Dell	P2210 22" VIS Professional Monitor 320-8103	CNOU828K744459B4253S	JL 37691	1/6/2010	1/1/2013	
Tallahassee	Monitor	Dell	P2210 22" VIS Professional Monitor 320-8103	CNOU828K744459B4484S	JL 37692	1/6/2010	1/1/2013	
Tallahassee	Monitor	Dell	P2210 22" VIS Professional Monitor 320-8103	CNOU828K74445996AZVS	JL 37693	1/6/2010	1/1/2013	
Tallahassee	Monitor	Dell	P2210 22" VIS Professional Monitor 320-8103	CNOU828K7444598QAHEM	JL 37694	1/6/2010	1/1/2013	
Tallahassee	Monitor	Dell	P2210 22" VIS Professional Monitor 320-8103	CNOU828K744459B4263S	JL 37695	1/6/2010	1/1/2013	
Tallahassee	Monitor	Dell	P2210 22" VIS Professional Monitor 320-8103	CNOU828K74445993A9PS	JL 37696	1/6/2010	1/1/2013	
Tallahassee	Monitor	Dell	P2210 22" VIS Professional Monitor 320-8103	CNOU828K744459B4518S	JL 37697	1/6/2010	1/1/2013	
Tallahassee	Monitor	Dell	Ultrasharp 2408WFP Digital LCD Monitor 320-6272	MX0G283H74262972169S	JL 38448	7/28/2009	8/1/2012	
Tallahassee	Monitor	Dell	Ultrasharp 1800FP 18" Color Monitor	31M020M	JL 34488	3/6/2003		
Tallahassee	Monitor	Dell	Ultrasharp 1800FP 18" Color Monitor	KR07R4773583031M01ZU	JL 34490	3/6/2003		
Tallahassee	Monitor	Dell	Ultrasharp 1800FP 18" Color Monitor	32Q0241	JL 34557	3/6/2003		
Tallahassee	Monitor	Dell	Ultrasharp 1900FP 19" Color Monitor	319A4AS	JL 34447	1/17/2003		
Tallahassee	Monitor	Dell	Ultrasharp 1900FP 19" Color Monitor	32AAJ9U	JL 34453	2/12/2003		
Tallahassee	Monitor	Dell	Ultrasharp 1900FP 19" Color Monitor	374AUK8	JL 34463	2/12/2003		
Tallahassee	Monitor	Dell	Ultrasharp 1900FP 19" Color Monitor	34LAPEL	JL 34573	6/3/2003		
Tallahassee	Monitor	Dell	Ultrasharp 1901FP 19" Color Monitor	42AAC9D	JL 34451	3/8/2004		
Tallahassee	Monitor	Dell	Ultrasharp 1901FP 19" Color Monitor	43TAGEH	JL 35000	4/28/2004		
Tallahassee	Monitor	Dell	Ultrasharp 1901FP 19" Color Monitor	43TADK0	JL 35001	4/28/2004		
Tallahassee	Monitor	Dell	Ultrasharp 1901FP 19" Color Monitor	43TAGAV	JL 35002	4/28/2004		
Tallahassee	Monitor	Dell	Ultrasharp 1901FP 19" Color Monitor	43TAGAW	JL 35003	4/28/2004		
Tallahassee	Monitor	Dell	Ultrasharp 1901FP 19" Color Monitor	43TA682	JL 35004	4/28/2004		
Tallahassee	Monitor	Dell	Ultrasharp 1901FP 19" Color Monitor	43TAG0B	JL 35005	4/28/2004		
Tallahassee	Monitor	Dell	Ultrasharp 1905FP 19" Color Monitor 320-1409	CNO61167161859KBAZ5	JL 31181	11/9/2005		
Tallahassee	Monitor	Dell	Ultrasharp 1905FP 19" Color Monitor	55ABF9K	JL 36342	6/7/2005		
Tallahassee	Monitor	Dell	Ultrasharp 1905FP 19" Color Monitor 320-1409	MXOW86904832358349LA	JL 36785	11/9/2005		
Tallahassee	Monitor	Dell	Ultrasharp 1905FP 19" Color Monitor 320-1409	MXOW8690483235AC5E4A	JL 36788	11/9/2005		
Tallahassee	Monitor	Dell	Ultrasharp 1905FP 19" Color Monitor 320-1409	MXOW8690483235AC5DZA	JL 36789	11/9/2005		
Tallahassee	Monitor	Dell	Ultrasharp 1905FP 19" Color Monitor 320-1409	MXOW8690483235AC5DYA	JL 36790	11/9/2005		
Tallahassee	Monitor	Dell	Ultrasharp 1905FP 19" Color Monitor 320-1409	MXOW8690483235AC5F5A	JL 36791	11/9/2005		

Tallahassee	Monitor	Dell	Ultrasharp 1905FP 19" Color Monitor 320-1409	MX0W8690483235AC8FEA	JL 36872	11/9/2005		
Tallahassee	Monitor	Dell	Ultrasharp 1905FP 19" Color Monitor 320-1409	MX0W8690483235AC5L0A	JL 36873	11/9/2005		
Tallahassee	Monitor	Dell	Ultrasharp 1905FP 19" Color Monitor 320-1409	CN0DY8404663374H2LTU	JL 36893	11/9/2005		
Tallahassee	Monitor	Dell	Ultrasharp 1905FP 19" Color Monitor 320-1409	MX0W8690483235AC5DMA	JL 36895	11/9/2005		
Tallahassee	Monitor	Dell	Ultrasharp 1905FP 19" Color Monitor 320-1409	MX0W8690483235AJ1SUA	JL 36896	11/9/2005		
Tallahassee	Monitor	Dell	Ultrasharp 1905FP 19" Color Monitor 320-1409	MX0W8690483235AJ1HAA	JL 36897	11/9/2005		
Tallahassee	Monitor	Dell	Ultrasharp 1905FP 19" Color Monitor 320-1409	MX0W8690483235AJ1EHA	JL 36900	11/9/2005		
Tallahassee	Monitor	Dell	Ultrasharp 1905FP 19" Color Monitor 320-1409	MX0W8690483235AC5DRA	JL 36903	11/9/2005		
Tallahassee	Monitor	Dell	Ultrasharp 1905FP 19" Color Monitor 320-1409	MX0W8690483235AC985A	JL 36904	11/9/2005		
Tallahassee	Monitor	Dell	Ultrasharp 1905FP 19" Color Monitor 320-1409	MX0W8690483235AJ1TCA	JL 36905	11/9/2005		
Tallahassee	Monitor	Dell	Ultrasharp 1905FP 19" Color Monitor 320-1409	MX0W8690483235AC5DUA	JL 36906	11/9/2005		
Tallahassee	Monitor	Dell	Ultrasharp 1905FP 19" Color Monitor 320-1409	MX0W8690483235AJ1HVA	JL 36907	11/9/2005		
Tallahassee	Monitor	Dell	Ultrasharp 1905FP 19" Color Monitor 320-1409	MX0W8690483235AJ1SRA	JL 36908	11/9/2005		
Tallahassee	Monitor	Dell	Ultrasharp 1905FP 19" Color Monitor 320-1409	MX0W8690483235AJ1SKA	JL 36909	11/9/2005		
Tallahassee	Monitor	Dell	Ultrasharp 1905FP 19" Color Monitor 320-1409	MX0W8690483235AJ1T2A	JL 36910	11/9/2005		
Tallahassee	Monitor	Dell	Ultrasharp 1905FP 19" Color Monitor 320-1409	MX0W8690483235AJ1TEA	JL 36912	11/9/2005		
Tallahassee	Monitor	Dell	Ultrasharp 1905FP 19" Color Monitor 320-1409	MX0W8690483235AJ1RQA	JL 36913	11/9/2005		
Tallahassee	Monitor	Dell	Ultrasharp 1905FP 19" Color Monitor 320-1409	MX0W8690483235AJ1T8A	JL 36914	11/9/2005		
Tallahassee	Monitor	Dell	Ultrasharp 1905FP 19" Color Monitor 320-1409	MX0W8690483235AJ1SCA	JL 36915	11/9/2005		
Tallahassee	Monitor	Dell	Ultrasharp 1905FP 19" Color Monitor 320-1409	MX0W8690483235AC5KEA	JL 36916	11/9/2005		
Tallahassee	Monitor	Dell	Ultrasharp 1905FP 19" Color Monitor 320-1409	MX0W8690483235AC5KBA	JL 36918	11/9/2005		
Tallahassee	Monitor	Dell	Ultrasharp 1905FP 19" Color Monitor 320-1409	MX0W8690483235AC8FDA	JL 36919	11/9/2005		
Tallahassee	Monitor	Dell	Ultrasharp 1905FP 19" Color Monitor 320-1409	CN0T61167161859OAAVT	JL 36926	11/9/2005		
Tallahassee	Monitor	Dell	Ultrasharp 1905FP 19" Color Monitor 320-1409	MX0W8690483235AJ1SQA	JL 36927	11/9/2005		
Tallahassee	Monitor	Dell	Ultrasharp 1905FP 19" Color Monitor 320-1409	CN0T61167161859OAAV6	JL 36928	11/9/2005		
Tallahassee	Monitor	Dell	Ultrasharp 1905FP 19" Color Monitor 320-1409	MX0W8690483235AC5KCA	JL 36929	11/9/2005		
Tallahassee	Monitor	Dell	Ultrasharp 1905FP 19" Color Monitor 320-1409	MX0W8690483235AJ1SXA	JL 36931	11/9/2005		
Tallahassee	Monitor	Dell	Ultrasharp 1905FP 19" Color Monitor 320-1409	MX0W8690483235AJ067A	JL 36957	11/9/2005		
Tallahassee	Monitor	Dell	Ultrasharp 1905FP 19" Color Monitor 320-1409	CN0T61167161859OA904	JL 36958	11/9/2005		
Tallahassee	Monitor	Dell	Ultrasharp 1905FP 19" Color Monitor 320-1409	MX0W8690483235AC5EFA	JL 36969	11/9/2005		
Tallahassee	Monitor	Dell	Ultrasharp 1905FP 19" Color Monitor 320-1409	MX0W8690483235AC5FDA	JL 36970	11/9/2005		
Tallahassee	Monitor	Dell	Ultrasharp 1905FP 19" Color Monitor 320-1409	MX0W8690483235AC5F9A	JL 36971	11/9/2005		
Tallahassee	Monitor	Dell	Ultrasharp 1905FP 19" Color Monitor 320-1409	CN0T61167161859OA892	JL 36974	11/9/2005		
Tallahassee	Monitor	Dell	Ultrasharp 1905FP 19" Color Monitor 320-1409	CN0T61167161859OA887	JL 36976	11/9/2005		
Tallahassee	Monitor	Dell	Ultrasharp 1905FP 19" Color Monitor 320-1409	CN0T61167161859OA910	JL 36977	11/9/2005		
Tallahassee	Monitor	Dell	Ultrasharp 1905FP 19" Color Monitor 320-1409	MX0W8690483235AC5FGA	JL 36979	11/9/2005		
Tallahassee	Monitor	Dell	Ultrasharp 1905FP 19" Color Monitor 320-1409	MX0W8690483235AJ1ULA	JL 36983	11/9/2005		
Tallahassee	Monitor	Dell	Ultrasharp 1905FP 19" Color Monitor 320-1409	MX0W8690483235AC5CFA	JL 36988	11/9/2005		
Tallahassee	Monitor	Dell	Ultrasharp 1905FP 19" Color Monitor 320-1409	MX0W8690483235AC5FFA	JL 36990	11/9/2005		
Tallahassee	Monitor	Dell	Ultrasharp 1905FP 19" Color Monitor 320-1409	MX0W8690483235AC5NRA	JL 36991	11/9/2005		
Tallahassee	Monitor	Dell	Ultrasharp 1905FP 19" Color Monitor 320-1409	MX0W8690483235AC5D8A	JL 36992	11/9/2005		
Tallahassee	Monitor	Dell	Ultrasharp 1905FP 19" Color Monitor 320-1409	MX0W8690483235AJ1UBA	JL 36993	11/9/2005		
Tallahassee	Monitor	Dell	Ultrasharp 1905FP 19" Color Monitor 320-1409	MX0W8690483235AJ1RJA	JL 36995	11/9/2005		
Tallahassee	Monitor	Dell	Ultrasharp 1905FP 19" Color Monitor 320-1409	MX0W8690483235AJ1RAA	JL 37001	11/9/2005		
Tallahassee	Monitor	Dell	Ultrasharp 1905FP 19" Color Monitor 320-1409	MX0W8690483235AJ1S2A	JL 37002	11/9/2005		
Tallahassee	Monitor	Dell	Ultrasharp 1905FP 19" Color Monitor 320-1409	CN0T61167161859OAAVB	JL 37003	11/9/2005		
Tallahassee	Monitor	Dell	Ultrasharp 1905FP 19" Color Monitor 320-1409	CN0UW042641807BJ0KYU	JL 37006	11/9/2005		
Tallahassee	Monitor	Dell	Ultrasharp 1905FP 19" Color Monitor 320-1409	MX0W8690483235AJ1RCA	JL 37007	11/9/2005		
Tallahassee	Monitor	Dell	Ultrasharp 1905FP 19" Color Monitor 320-1409	CN0T61167161861ABBAB	JL 37009	11/9/2005		
Tallahassee	Monitor	Dell	Ultrasharp 1905FP 19" Color Monitor 320-1409	MX0W8690483235AC6PEA	JL 37010	11/9/2005		
Tallahassee	Monitor	Dell	Ultrasharp 1905FP 19" Color Monitor 320-1409	MX0W8690483235AC6QCA	JL 37011	11/9/2005		

Tallahassee	Monitor	Dell	Ultrasharp 1905FP 19" Color Monitor 320-1409	MX0W8690483235AC6Q7A	JL 37012	11/9/2005		
Tallahassee	Monitor	Dell	Ultrasharp 1905FP 19" Color Monitor 320-1409	MX0W8690483235AC6PDA	JL 37013	11/9/2005		
Tallahassee	Monitor	Dell	Ultrasharp 1905FP 19" Color Monitor 320-1409	MX0W8690483235AC8FTA	JL 37014	11/9/2005		
Tallahassee	Monitor	Dell	Ultrasharp 1905FP 19" Color Monitor 320-1409	MX0W8690483235AC7Z1A	JL 37016	11/9/2005		
Tallahassee	Monitor	Dell	Ultrasharp 1905FP 19" Color Monitor 320-1409	MX0W8690483235AC7Z7A	JL 37017	11/9/2005		
Tallahassee	Monitor	Dell	Ultrasharp 1905FP 19" Color Monitor 320-1409	MX0W8690483235AC7ZCA	JL 37018	11/9/2005		
Tallahassee	Monitor	Dell	Ultrasharp 1905FP 19" Color Monitor 320-1409	MX0W8690483235AC807A	JL 37019	11/9/2005		
Tallahassee	Monitor	Dell	Ultrasharp 1905FP 19" Color Monitor 320-1409	MX0W8690483235AC8F2A	JL 37020	11/9/2005		
Tallahassee	Monitor	Dell	Ultrasharp 1905FP 19" Color Monitor 320-1409	MX0W8690483235AC6CKA	JL 37021	11/9/2005		
Tallahassee	Monitor	Dell	Ultrasharp 1905FP 19" Color Monitor 320-1409	MX0W8690483235AC802A	JL 37022	11/9/2005		
Tallahassee	Monitor	Dell	Ultrasharp 1905FP 19" Color Monitor 320-1409	MX0W8690483235AC8G4A	JL 37023	11/9/2005		
Tallahassee	Monitor	Dell	Ultrasharp 1905FP 19" Color Monitor 320-1409	MX0W8690483235AC8F6A	JL 37024	11/9/2005		
Tallahassee	Monitor	Dell	Ultrasharp 1905FP 19" Color Monitor 320-1409	MX0W8690483235AC805A	JL 37025	11/9/2005		
Tallahassee	Monitor	Dell	Ultrasharp 2005FP 20" Color Monitor	CN0C06464663346Q2E1L	JL 37026	11/9/2005		
Tallahassee	Monitor	Dell	Ultrasharp 1905FP 19" Color Monitor 320-1409	MX0W8690483235AC803A	JL 37027	11/9/2005		
Tallahassee	Monitor	Dell	Ultrasharp 1905FP 19" Color Monitor 320-1409	MX0W8690483235AC801A	JL 37028	11/9/2005		
Tallahassee	Monitor	Dell	Ultrasharp 1905FP 19" Color Monitor 320-1409	MX0W8690483235AC804A	JL 37029	11/9/2005		
Tallahassee	Monitor	Dell	Ultrasharp 1905FP 19" Color Monitor 320-1409	MX0W8690483235AC806A	JL 37030	11/9/2005		
Tallahassee	Monitor	Dell	Ultrasharp 1905FP 19" Color Monitor 320-1409	CN0CC2996418064Q11ES	JL 37031	11/9/2005		
Tallahassee	Monitor	Dell	Ultrasharp 1905FP 19" Color Monitor 320-1409	MX0W8690483235AC8G2A	JL 37046	11/9/2005		
Tallahassee	Monitor	Dell	Ultrasharp 1905FP 19" Color Monitor 320-1409	MX0W8690483235AC6QBA	JL 37051	11/9/2005		
Tallahassee	Monitor	Dell	Ultrasharp 1905FP 19" Color Monitor 320-1409	MX0W8690483235AC6Q8A	JL 37052	11/9/2005		
Tallahassee	Monitor	Dell	Ultrasharp 1905FP 19" Color Monitor 320-1409	MX0W8690483235AC6QEA	JL 37053	11/9/2005		
Tallahassee	Monitor	Dell	Ultrasharp 1905FP 19" Color Monitor 320-1409	MX0W8690483235AC6PLA	JL 37054	11/9/2005		
Tallahassee	Monitor	Dell	Ultrasharp 1905FP 19" Color Monitor 320-1409	MX0W8690483235AC6Q9A	JL 37055	11/9/2005		
Tallahassee	Monitor	Dell	Ultrasharp 1905FP 19" Color Monitor 320-1409	MX0W8690483235AC98ZA	JL 37056	11/9/2005		
Tallahassee	Monitor	Dell	Ultrasharp 1905FP 19" Color Monitor 320-1409	MX0W8690483235AC6PRA	JL 37057	11/9/2005		
Tallahassee	Monitor	Dell	Ultrasharp 1905FP 19" Color Monitor 320-1409	MX0W8690483235AC5D3A	JL 37058	11/9/2005		
Tallahassee	Monitor	Dell	Ultrasharp 1905FP 19" Color Monitor 320-1409	CN0G434H7161888AABF5A	JL 37059	11/9/2005		
Tallahassee	Monitor	Dell	Ultrasharp 1908FP 19" Color Monitor 320-5293	MX0W8690483235AC678A	JL 37060	11/9/2005		
Tallahassee	Monitor	Dell	Ultrasharp 1905FP 19" Color Monitor 320-1409	MX0W8690483235AJ0UZA	JL 37061	11/9/2005		
Tallahassee	Monitor	Dell	Ultrasharp 1905FP 19" Color Monitor 320-1409	CN0T6116716185ALBN9M	JL 37062	12/9/2005		
Tallahassee	Monitor	Dell	Ultrasharp 1908FP 19" Color Monitor 320-5293	CN0FP18271618732GS3R	JL 37671	4/27/2007	5/1/2010	
Tallahassee	Monitor	Dell	Ultrasharp 1908FP 19" Color Monitor 320-5293	CN0FP1827161873NG008	JL 37675	5/10/2007	5/1/2010	
Tallahassee	Monitor	Dell	Ultrasharp 1908FP 19" Color Monitor 320-5293	CN0FP1827161873NG013	JL 37676	5/10/2007	5/1/2010	
Tallahassee	Monitor	Dell	Ultrasharp 1908FP 19" Color Monitor 320-5292	CN0FP18271618817RK3W	JL 37942	3/4/2008	3/1/2011	
Tallahassee	Monitor	Dell	Ultrasharp 1908FP 19" Color Monitor 320-5292	CN0FP18271618817RK4N	JL 37943	3/4/2008	3/1/2011	
Tallahassee	Monitor	Dell	Ultrasharp 1908FP 19" Color Monitor 320-5292	CN0FP18271618817RH0F	JL 37944	3/4/2008	3/1/2011	
Tallahassee	Monitor	Dell	Ultrasharp 1908FP 19" Color Monitor 320-5292	CN0FP18271618817RHDQ	JL 37945	3/4/2008	3/1/2011	
Tallahassee	Monitor	Dell	Ultrasharp 1908FP 19" Color Monitor 320-5293	CN0UW042641807B1135L	JL 39014	12/18/2007	1/1/2011	
Tallahassee	Monitor	Dell	Ultrasharp 1908FP 19" Color Monitor 320-5293	CN0DY840742617BL15TA	JL 37947	1/29/2008	2/1/2011	
Tallahassee	Monitor	Dell	Ultrasharp 1908FP 19" Color Monitor 320-5293	CN0DY840742617BL15HA	JL 37948	1/29/2008	2/1/2011	
Tallahassee	Monitor	Dell	Ultrasharp 1908FP 19" Color Monitor 320-5293	CN0DY840742617BL15MA	JL 37949	1/29/2008	2/1/2011	
Tallahassee	Monitor	Dell	Ultrasharp 1908FP 19" Color Monitor 320-5293	CN0DY840742617BL2T1A	JL 37951	1/29/2008	2/1/2011	
Tallahassee	Monitor	Dell	Ultrasharp 1908FP 19" Color Monitor 320-5293	CN0DY840742617BL2JJA	JL 37952	1/29/2008	2/1/2011	
Tallahassee	Monitor	Dell	Ultrasharp 1908FP 19" Color Monitor 320-5293	CN0DY840742617BL2RUA	JL 37953	1/29/2008	2/1/2011	
Tallahassee	Monitor	Dell	Ultrasharp 1908FP 19" Color Monitor 320-5293	CN0FP182716187CRRD5J	JL 38179	3/4/2008	3/1/2011	
Tallahassee	Monitor	Dell	Ultrasharp 1908FP 19" Color Monitor 320-5293	CN0DY840742618121NCA	JL 38180	3/4/2008	3/1/2011	
Tallahassee	Monitor	Dell	Ultrasharp 1908FP 19" Color Monitor 320-5293	CN0DY8407426181210LA	JL 38181	3/4/2008	3/1/2011	
Tallahassee	Monitor	Dell	Ultrasharp 1908FP 19" Color Monitor 320-5293	CN0DY840742618120V1A	JL 38182	3/4/2008	3/1/2011	
Tallahassee	Monitor	Dell	Ultrasharp 1908FP 19" Color Monitor 320-5293	CN0DY840742618120YTA	JL 38183	3/4/2008	3/1/2011	

Tallahassee	Monitor	Dell	Ultrasharp 1908FP 19" Color Monitor 320-5293	CN0FP182716187CRRET5	JL 38884	2/26/2008	3/1/2011	
Tallahassee	Monitor	Dell	Ultrasharp 1908FP 19" Color Monitor 320-5293	CN0FP182716187CRRF24	JL 38887	2/26/2008	3/1/2011	
Tallahassee	Monitor	Dell	Ultrasharp 1908FP 19" Color Monitor 320-5293	CN0FP182716187CRRF1M	JL 38888	2/26/2008	3/1/2011	
Tallahassee	Monitor	Dell	Ultrasharp 1908FP 19" Color Monitor 320-5293	CN0FP182716187CRRF1Z	JL 38889	2/26/2008	3/1/2011	
Tallahassee	Monitor	Dell	Ultrasharp 1908FP 19" Color Monitor 320-5292	CNOG313H742618780TEA	JL 38551	9/26/2008	10/1/2011	
Tallahassee	Monitor	Dell	Ultrasharp 1908FP 19" Color Monitor 320-5292	CNOG313H7426187810NA	JL 38552	9/26/2008	10/1/2011	
Tallahassee	Monitor	Dell	Ultrasharp 1908FP 19" Color Monitor 320-5292	CNOG313H7426187810KA	JL 38555	9/26/2008	10/1/2011	
Tallahassee	Monitor	Dell	Ultrasharp 1908FP 19" Color Monitor 320-5292	CNOG313H7426187810EA	JL 38557	9/26/2008	10/1/2011	
Tallahassee	Monitor	Dell	Ultrasharp 1908FP 19" Color Monitor 320-5292	CNOG313H7426187810GA	JL 38558	9/26/2008	10/1/2011	
Tallahassee	Monitor	Dell	Ultrasharp 1908FP 19" Color Monitor 320-5292	CNOG313H742618781VEL	JL 38559	9/26/2008	10/1/2011	
Tallahassee	Monitor	Dell	Ultrasharp 1908FP 19" Color Monitor 320-5292	CNOG313H7426187810WA	JL 38560	9/26/2008	10/1/2011	
Tallahassee	Monitor	Dell	Ultrasharp 1908FP 19" Color Monitor 320-5292	CNOG313H7426187810HA	JL 38561	9/26/2008	10/1/2011	
Tallahassee	Monitor	Dell	Ultrasharp 1908FP 19" Color Monitor 320-5292	CNOG313H7426187810DA	JL 38563	9/26/2008	10/1/2011	
Tallahassee	Monitor	Dell	Ultrasharp 1908FP 19" Color Monitor 320-5292	CNOG313H7426187810PA	JL 38565	9/26/2008	10/1/2011	
Tallahassee	Monitor	Dell	Ultrasharp 1908FP 19" Color Monitor 320-5292	CNOG313H742618780V3A	JL 38567	9/26/2008	10/1/2011	
Tallahassee	Monitor	Dell	Ultrasharp 1908FP 19" Color Monitor 320-5292	CNOG313H7426187810FA	JL 38568	9/26/2008	10/1/2011	
Tallahassee	Monitor	Dell	Ultrasharp 1908FP 19" Color Monitor 320-5292	CNOG313H74261878114A	JL 38569	9/26/2008	10/1/2011	
Tallahassee	Monitor	Dell	Ultrasharp 1908FP 19" Color Monitor 320-5292	CNOG313H7426187810VA	JL 38575	9/26/2008	10/1/2011	
Tallahassee	Monitor	Dell	Ultrasharp 1908FP 19" Color Monitor 320-5292	CNOG313H74261878113A	JL 38577	9/26/2008	10/1/2011	
Tallahassee	Monitor	Dell	Ultrasharp 1908FP 19" Color Monitor 320-5292	CNOG313H742618780VFA	JL 38578	9/26/2008	10/1/2011	
Tallahassee	Monitor	Dell	Ultrasharp 1908FP 19" Color Monitor 320-5292	CNOG313H74261878112A	JL 38579	9/26/2008	10/1/2011	
Tallahassee	Monitor	Dell	Ultrasharp 1908FP 19" Color Monitor 320-5292	CNOG313H7426187810UA	JL 38580	9/26/2008	10/1/2011	
Tallahassee	Monitor	Dell	Ultrasharp 1908FP 19" Color Monitor 320-5292	CNOG313H7426187810CA	JL 38581	9/26/2008	10/1/2011	
Tallahassee	Monitor	Dell	Ultrasharp FP 20" Color Monitor	46Q2GML	JL 35771	8/13/2004		
Tallahassee	Monitor	Dell	Ultrasharp FP 20" Color Monitor	46Q2E2L	JL 35773	8/13/2004		
Tallahassee	Monitor	Dell	Ultrasharp FP 20" Color Monitor	46Q2DYL	JL 35774	8/13/2004		
Tallahassee	Monitor	Dell	Ultrasharp FP 20" Color Monitor	46Q2E9L	JL 35775	8/13/2004		
Tallahassee	Monitor	Dell	Ultrasharp FP 20" Color Monitor	CN0C0646466334200DPL	JL 35777	8/13/2004		
Tallahassee	Monitor	Dell	Ultrasharp FP 20" Color Monitor	46Q2EDL	JL 35778	8/13/2004		
Tallahassee	Monitor	Dell	Ultrasharp FP 20" Color Monitor	46Q2G6L	JL 35779	8/13/2004		
Tallahassee	Monitor	Dell	Ultrasharp FP 20" Color Monitor	46Q2GDL	JL 35780	8/13/2004		
Tallahassee	Monitor	Dell	Ultrasharp FP 20" Color Monitor	46Q2DTL	JL 35781	8/13/2004		
Tallahassee	Monitor	Dell	Ultrasharp FP 20" Color Monitor	46Q1RYL	JL 35782	8/13/2004		
Tallahassee	Monitor	Dell	Ultrasharp FP 20" Color Monitor	46Q2G0L	JL 35783	8/13/2004		
Tallahassee	Monitor	Dell	Ultrasharp FP 20" Color Monitor	46Q2E3L	JL 35784	8/13/2004		
Tallahassee	Monitor	Dell	Ultrasharp FP 20" Color Monitor	46Q2EAL	JL 35785	8/13/2004		
Tallahassee	Monitor	Dell	Ultrasharp FP 20" Color Monitor	CN0C0646466335C124ES	JL 35786	8/13/2004		
Tallahassee	Monitor	Dell	Ultrasharp FP 20" Color Monitor	CN0C06464663357T0EEL	JL 35787	8/13/2004		
Tallahassee	Monitor	Dell	Ultrasharp FP 20" Color Monitor	46Q2GAL	JL 35788	8/13/2004		
Tallahassee	Monitor	Dell	Ultrasharp FP 20" Color Monitor	46Q2G9L	JL 35789	8/13/2004		
Tallahassee	Monitor	Dell	Ultrasharp FP 20" Color Monitor	46Q2E0L	JL 35790	8/13/2004		
Tallahassee	Monitor	Dell	Ultrasharp 2001FP 20" Flat Panel Monitor 320-1577	47933WL	JL 36272	9/13/2004		
Tallahassee	Monitor	Dell	Ultrasharp 2001FP 20" Flat Panel Monitor 320-1577	47934NL	JL 36273	9/13/2004		
Tallahassee	Monitor	Dell	Ultrasharp 2001FP 20" Flat Panel Monitor 320-1577	479358L	JL 36274	9/13/2004		
Tallahassee	Monitor	Dell	Ultrasharp 2001FP 20" Flat Panel Monitor 320-1577	47935PL	JL 36275	9/13/2004		
Tallahassee	Monitor	Dell	Ultrasharp 2001FP 20" Flat Panel Monitor 320-1577	47935RL	JL 36276	9/13/2004		
Tallahassee	Monitor	Dell	Ultrasharp 2001FP 20" Flat Panel Monitor 320-1577	47935HL	JL 36277	9/13/2004		
Tallahassee	Monitor	Dell	Ultrasharp 2001FP 20" Flat Panel Monitor 320-1577	479357L	JL 36278	9/13/2004		
Tallahassee	Monitor	Dell	Ultrasharp 2001FP 20" Flat Panel Monitor 320-1577	51E0HTL	JL 36315	3/3/2005		
Tallahassee	Monitor	Dell	Ultrasharp 2001FP 20" Flat Panel Monitor 320-1577	51E06LL	JL 36316	3/3/2005		
Tallahassee	Monitor	Dell	Ultrasharp 2001FP 20" Flat Panel Monitor 320-1577	CN0C0646466335981T1L	JL 37104	10/27/2005		

Tallahassee	Monitor	Dell	Ultrasharp 2001FP 20" Flat Panel Monitor 320-1577	MXOC95364663465H22WL	JL 37105	10/27/2005		
Tallahassee	Monitor	Dell	Ultrasharp 2001FP 20" Flat Panel Monitor 320-1577	CNOC0646466335981V8L	JL 37106	10/27/2005		
Tallahassee	Monitor	Dell	Ultrasharp 2001FP 20" Flat Panel Monitor 320-1577	CNOC0646466335981VEL	JL 37107	10/27/2005		
Tallahassee	Monitor	Dell	Ultrasharp 2001FP 20" Flat Panel Monitor 320-1577	CNOC0646466335981V9L	JL 37108	10/27/2005		
Tallahassee	Monitor	Dell	Ultrasharp 2001FP 20" Flat Panel Monitor 320-1577	CNOC06464663359823NL	JL 37109	10/27/2005		
Tallahassee	Monitor	Dell	Ultrasharp 2001FP 20" Flat Panel Monitor 320-1577	CNOC06464663357J1AGL	JL 37110	10/27/2005		
Tallahassee	Monitor	Dell	Ultrasharp 2001FP 20" Flat Panel Monitor 320-1577	CNOC064646633598120L	JL 37111	10/27/2005		
Tallahassee	Monitor	Dell	Ultrasharp 2001FP 20" Flat Panel Monitor 320-1577	CNOC064646633598122L	JL 37112	10/27/2005		
Tallahassee	Monitor	Dell	Ultrasharp 2001FP 20" Flat Panel Monitor 320-1577	CNOC06464663359823FL	JL 37113	10/27/2005		
Tallahassee	Monitor	Dell	Ultrasharp 2001FP 20" Flat Panel Monitor 320-1577	MXOC9536466346CJ43DL	JL 37114	10/27/2005		
Tallahassee	Monitor	Dell	Ultrasharp 2001FP 20" Flat Panel Monitor 320-1577	CNOC06464663359812CL	JL 37115	10/27/2005		
Tallahassee	Monitor	Dell	Ultrasharp 2001FP 20" Flat Panel Monitor 320-1577	CNOC06464663359811TL	JL 37116	10/27/2005		
Tallahassee	Monitor	Dell	Ultrasharp 2001FP 20" Flat Panel Monitor 320-1577	CNOC06464663362D298S	JL 37117	10/27/2005		
Tallahassee	Monitor	Dell	Ultrasharp 2001FP 20" Flat Panel Monitor 320-1577	CNOC06464663358V128L	JL 37118	10/27/2005		
Tallahassee	Monitor	Dell	Ultrasharp 2007FP 20" Flat Panel Monitor	72290	JL 37119	10/27/2005		
Tallahassee	Monitor	Dell	Ultrasharp 2001FP 20" Flat Panel Monitor 320-1577	CNOC06464663358V127L	JL 37120	10/27/2005		
Tallahassee	Monitor	Dell	Ultrasharp 2001FP 20" Flat Panel Monitor 320-1577	CNOC064663358V136L	JL 37121	10/27/2005		
Tallahassee	Monitor	Dell	Ultrasharp 2001FP 20" Flat Panel Monitor 320-1577	CNOC064663358V258L	JL 37122	10/27/2005		
Tallahassee	Monitor	Dell	Ultrasharp 2001FP 20" Flat Panel Monitor 320-1577	CNOC0646633599167L	JL 37123	10/27/2005		
Tallahassee	Monitor	Dell	Ultrasharp 2001FP 20" Flat Panel Monitor 320-1577	CNOC06466335990GTL	JL 37124	10/27/2005		
Tallahassee	Monitor	Dell	Ultrasharp 2001FP 20" Flat Panel Monitor 320-1577	CNOC06464663354K4UWL	JL 37125	10/27/2005		
Tallahassee	Monitor	Dell	Ultrasharp 2001FP 20" Flat Panel Monitor 320-1577	MXOC95364663473D2Y1S	JL 37126	10/27/2005		
Tallahassee	Monitor	Dell	Ultrasharp 2001FP 20" Flat Panel Monitor 320-1577	CNOC06466335960NEL	JL 37127	10/27/2005		
Tallahassee	Monitor	Dell	Ultrasharp 2001FP 20" Flat Panel Monitor 320-1577	CNOC06466335960N8L	JL 37128	10/27/2005		
Tallahassee	Monitor	Dell	Ultrasharp 2001FP 20" Flat Panel Monitor 320-1577	CNOC06466335960N9L	JL 37129	10/27/2005		
Tallahassee	Monitor	Dell	Ultrasharp 2001FP 20" Flat Panel Monitor 320-1577	CNOC06464663359M28HL	JL 37130	10/27/2005		
Tallahassee	Monitor	Dell	Ultrasharp 2001FP 20" Flat Panel Monitor 320-1577	CNOC064663358V135L	JL 37131	10/27/2005		
Tallahassee	Monitor	Dell	Ultrasharp 2007FP 20" Flat Panel Monitor	MXOC9536742627AP349L	JL 37132	10/27/2005		
Tallahassee	Monitor	Dell	Ultrasharp 2001FP 20" Flat Panel Monitor 320-1577	CNOC064663359815CL	JL 37133	10/27/2005		
Tallahassee	Monitor	Dell	Ultrasharp 2001FP 20" Flat Panel Monitor 320-1577	CNOC0646633598263L	JL 37134	10/27/2005		
Tallahassee	Monitor	Dell	Ultrasharp 2001FP 20" Flat Panel Monitor 320-1577	MX0395364663477Q2N6S	JL 37135	10/27/2005		
Tallahassee	Monitor	Dell	Ultrasharp 2001FP 20" Flat Panel Monitor 320-1577	CNOC0646633598151L	JL 37136	10/27/2005		
Tallahassee	Monitor	Dell	Ultrasharp 2001FP 20" Flat Panel Monitor 320-1577	CNOC06466335990VJL	JL 37137	10/27/2005		
Tallahassee	Monitor	Dell	Ultrasharp 2001FP 20" Flat Panel Monitor 320-1577	CNOC06466335990WLL	JL 37138	10/27/2005		
Tallahassee	Monitor	Dell	Ultrasharp 2001FP 20" Flat Panel Monitor 320-1577	MXOC95364663465H22TL	JL 37139	10/27/2005		
Tallahassee	Monitor	Dell	Ultrasharp 2001FP 20" Flat Panel Monitor 320-1577	CNOC06466335990WGL	JL 37140	10/27/2005		
Tallahassee	Monitor	Dell	Ultrasharp 2007FP 20" Flat Panel Monitor	722903	JL 37141	10/27/2005		
Tallahassee	Monitor	Dell	Ultrasharp 2007FP 20" Flat Panel Monitor	MXOC95364663477B1WJL	JL 37142	10/27/2005		
Tallahassee	Monitor	Dell	Ultrasharp 2001FP 20" Flat Panel Monitor 320-1577	CNOC064663359615DL	JL 37143	10/27/2005		
Tallahassee	Monitor	Dell	Ultrasharp 2001FP 20" Flat Panel Monitor 320-1577	MXOC9536466346751J5L	JL 37144	10/27/2005		
Tallahassee	Monitor	Dell	Ultrasharp 2001FP 20" Flat Panel Monitor 320-1577	CNOC06464663358S0ARL	JL 37145	10/27/2005		
Tallahassee	Monitor	Dell	Ultrasharp 2001FP 20" Flat Panel Monitor 320-1577	CNOC06464663358S15TL	JL 37146	10/27/2005		
Tallahassee	Monitor	Dell	Ultrasharp 2001FP 20" Flat Panel Monitor 320-1577	CNOC064646633583170L	JL 37147	10/27/2005		
Tallahassee	Monitor	Dell	Ultrasharp 2001FP 20" Flat Panel Monitor 320-1577	CNOC0646466335830R4L	JL 37148	10/27/2005		
Tallahassee	Monitor	Dell	Ultrasharp 2001FP 20" Flat Panel Monitor 320-1577	CNOC0646466335830R5L	JL 37149	10/27/2005		
Tallahassee	Monitor	Dell	Ultrasharp 2001FP 20" Flat Panel Monitor 320-1577	MXOC9536742627C54KOS	JL 37151	10/27/2005		
Tallahassee	Monitor	Dell	Ultrasharp 2001FP 20" Flat Panel Monitor 320-1577	CNOC0646466335830PGL	JL 37152	10/27/2005		
Tallahassee	Monitor	Dell	Ultrasharp 2001FP 20" Flat Panel Monitor 320-1577	CNOC0646466335830R2L	JL 37154	10/27/2005		
Tallahassee	Monitor	Dell	Ultrasharp 2007FP 20" Flat Panel Monitor 320-4683	MXOG324H7426288F11UL	JL 38585	11/20/2008	12/1/2011	
Tallahassee	Monitor	Dell	Ultrasharp 2007FP 20" Flat Panel Monitor 320-4683	MXOG324H7426288F11RL	JL 38586	11/20/2008	12/1/2011	
Tallahassee	Monitor	Dell	Ultrasharp 2007FP 20" Flat Panel Monitor 320-4683	MXOG324H7426288F11TL	JL 38587	11/20/2008	12/1/2011	

Tallahassee	Monitor	Dell	Ultrasharp 2007FP 20" Flat Panel Monitor 320-4683	MXOG324H7426289222PL	JL 38588	11/20/2008	12/1/2011	
Tallahassee	Monitor	Dell	Ultrasharp 2007FP 20" Flat Panel Monitor 320-4683	MXOG324H7426289222TL	JL 38589	11/20/2008	12/1/2011	
Tallahassee	Monitor	Dell	Ultrasharp 2007FP 20" Flat Panel Monitor 320-4683	MXOG324H7426289223PL	JL 38590	11/20/2008	12/1/2011	
Tallahassee	Monitor	Dell	Ultrasharp 2007FP 20" Flat Panel Monitor 320-4683	MXOC95367426281L11KS	JL 38896	2/26/2008	3/1/2011	
Tallahassee	Monitor	Dell	Ultrasharp 2007FP 20" Flat Panel Monitor 320-4683	MXOC95367426281L11LS	JL 38897	2/26/2008	3/1/2011	
Tallahassee	Monitor	Dell	Ultrasharp 2007FP 20" Flat Panel Monitor 320-4683	MXOC95367426281L11RS	JL 38898	2/26/2008	3/1/2011	
Tallahassee	Monitor	Dell	Ultrasharp 2007FP 20" Flat Panel Monitor 320-4683	MXOC95367426281L11VS	JL 38899	2/26/2008	3/1/2011	
Tallahassee	Monitor	Dell	Ultrasharp 2007FP 20" Flat Panel Monitor 320-4683	MXOC95367426281L12TS	JL 38900	2/26/2008	3/1/2011	
Tallahassee	Monitor	Dell	Ultrasharp 2007FP 20" Flat Panel Monitor 320-4683	MXOC95367426281L11GS	JL 38901	2/26/2008	3/1/2011	
Tallahassee	Monitor	Dell	Ultrasharp 2007FP 20" Flat Panel Monitor 320-4683	MXOC9536742627AU2K7S	JL 39006	11/26/2007	12/1/2010	
Tallahassee	Monitor	Dell	Ultrasharp 2007FP 20" Flat Panel Monitor 320-4683	MXOG324H7426289222YL	JL 39342	11/20/2008	12/1/2011	
Tallahassee	Monitor	Dell	Ultrasharp 2007FP 20" Flat Panel Monitor 320-4683	MXOG324H74262892213L	JL 39343	11/20/2008	12/1/2011	
Tallahassee	Monitor	Dell	Ultrasharp 2007FP 20" Flat Panel Monitor 320-4683	MXOG324H74262892218L	JL 39344	11/20/2008	12/1/2011	
Tallahassee	Monitor	Dell	Ultrasharp 2007FP 20" Flat Panel Monitor 320-4683	MXOG324H7426289221CL	JL 39345	11/20/2008	12/1/2011	
Tallahassee	Monitor	Dell	Ultrasharp 2007FP 20" Flat Panel Monitor 320-4683	MXOG324H7426289222VL	JL 39346	11/20/2008	12/1/2011	
Tallahassee	Monitor	Dell	Ultrasharp 2007FP 20" Flat Panel Monitor 320-4683	MXOG324H74262892211L	JL 39347	11/20/2008	12/1/2011	
Tallahassee	Monitor	Dell	Ultrasharp 2007FP 20" Flat Panel Monitor 320-4683	MXOG324H74262892217L	JL 39348	11/20/2008	12/1/2011	
Tallahassee	Monitor	Dell	Ultrasharp 2007FP 20" Flat Panel Monitor 320-4683	MXOG324H74262892219L	JL 39349	11/20/2008	12/1/2011	
Tallahassee	Monitor	Dell	Ultrasharp 2007FP 20" Flat Panel Monitor 320-4683	MXOG324H7426289222ML	JL 39350	11/20/2008	12/1/2011	
Tallahassee	Monitor	Dell	Ultrasharp 2007FP 20" Flat Panel Monitor 320-4683	MXOG324H74262892210L	JL 39352	11/20/2008	12/1/2011	
Tallahassee	Monitor	Dell	Ultrasharp 2007FP 20" Flat Panel Monitor 320-4683	MXOG324H74262892214L	JL 39353	11/20/2008	12/1/2011	
Tallahassee	Monitor	Dell	Ultrasharp 2007FP 20" Flat Panel Monitor 320-4683	MXOG324H74262892216L	JL 39354	11/20/2008	12/1/2011	
Tallahassee	Monitor	Dell	Ultrasharp 2007FP 20" Flat Panel Monitor 320-4683	MXOG324H7426289222WL	JL 39356	11/20/2008	12/1/2011	
Tallahassee	Monitor	Dell	Ultrasharp 2007FP 20" Flat Panel Monitor 320-4683	MXOG324H74262892212L	JL 39357	11/20/2008	12/1/2011	
Tallahassee	Monitor	Dell	Ultrasharp 2007FP 20" Flat Panel Monitor 320-4683	MXOG324H74262892215L	JL 39358	11/20/2008	12/1/2011	
Tallahassee	Monitor	Dell	Ultrasharp 2007FP 20" Flat Panel Monitor 320-4683	MXOG324H7426289221AL	JL 39359	11/20/2008	12/1/2011	
Tallahassee	Monitor	Dell	Ultrasharp 2007WFP 20" Flat Panel Monitor 320-4686	MXOHF7307426281H3AWL	JL 38390	2/26/2008	3/1/2011	
Tallahassee	Monitor	Dell	Ultrasharp 2007WFP 20" Flat Panel Monitor 320-4686	MXOHF7307426281H3R0L	JL 38391	2/26/2008	3/1/2011	
Tallahassee	Monitor	Dell	Ultrasharp 2007WFP 20" Flat Panel Monitor 320-4686	MXOHF7307426281H3AVL	JL 38392	2/26/2008	3/1/2011	
Tallahassee	Monitor	Dell	Ultrasharp 2007WFP 20" Flat Panel Monitor 320-4686	MXOHF7307426281H3TYL	JL 38393	2/26/2008	3/1/2011	
Tallahassee	Monitor	Dell	Ultrasharp 2007WFP 20" Flat Panel Monitor 320-4686	MXOHF7307426281H3R2L	JL 38394	2/26/2008	3/1/2011	
Tallahassee	Monitor	Dell	Ultrasharp 2007WFP 20" Flat Panel Monitor 320-4686	MXOHF7307426281H343L	JL 38395	2/26/2008	3/1/2011	
Tallahassee	Monitor	HP	L2335 23" Flat Panel Display P9615A#ABA	CNP45120TJ	JL 35213	4/1/2005		
Tallahassee	Monitor	IBM	Microtouch 15" Flat Screen Monitor	942PO084	JL 30187	1/7/2000		
Tallahassee	Monitor	Lenovo	D221 Wide LCD Monitor 41A1949	V1F8165	JL 37774	2/25/2008		
Tallahassee	Monitor	NEC	Multisync XV15 15" Color Monitor	5613299EA	JL 20721	8/16/1995		
Tallahassee	Monitor	NEC	Multisync XP17 Color Monitor	5812049LB	JL 26140	6/26/1997		
Tallahassee	PC	Apple	Power Mac G4 PC M8451LL/A	XB124024KZ4	JL 31045	7/10/2001		
Tallahassee	PC	Compaq	Proliant ML350 PC	6J29KQV1V00X	JL 31842	10/9/2002		
Tallahassee	PC	Compaq	Proliant ML350 PC	6J29KQV1S01F	JL 31843	10/9/2002		
Tallahassee	PC	Dell	220-2813 PIII 500K GX1/M+ PC	21NCH	JL 29242	8/5/1999		
Tallahassee	PC	Dell	220-2813 PIII 500K GX1/M+ PC	21HLH	JL 29262	8/5/1999		
Tallahassee	PC	Dell	220-2813 PIII 500K GX1/M+ PC	1DKF8	JL 29916	7/13/1999		
Tallahassee	PC	Dell	733 Pentium III GX110/M PC 220-6580	H3QK20B	JL 32139	7/17/2000		
Tallahassee	PC	Dell	733 Pentium III GX110/M PC 220-6580	BR7K20B	JL 32388	7/17/2000		
Tallahassee	Hardware	Dell	C/Port2 Port Replicator 310-4568	NA	JL 33347	7/1/2000		
Tallahassee	Hardware	Dell	C/Port2 Port Replicator 310-4601	31T0230	JL 34527	2/20/2003		
Tallahassee	Hardware	Dell	C/Port2 Port Replicator 310-4601	31T024Y	JL 34532	2/20/2003		
Tallahassee	PC	Dell	Optiplex GX260 PC 221-0702	1SKD121	JL 31987	11/7/2002		
Tallahassee	PC	Dell	Optiplex GX260D PC 220-9757	BT88X11	JL 33923	10/16/2002		
Tallahassee	PC	Dell	Optiplex GX260D PC 220-9757	BS88X11	JL 33941	9/25/2002		

Tallahassee	PC	Dell	Optiplex GX260D PC 220-9757	2S88X11	JL 33942	9/25/2002		
Tallahassee	PC	Dell	Optiplex GX260D PC 220-9757	7R88X11	JL 33944	9/25/2002		
Tallahassee	PC	Dell	Optiplex GX260D PC 220-9757	JT98X11	JL 33951	9/25/2002		
Tallahassee	PC	Dell	Optiplex GX260D PC 220-9757	4W98X11	JL 33965	10/16/2002		
Tallahassee	PC	Dell	Optiplex GX260D PC 220-9757	FM88X11	JL 34067	10/16/2002		
Tallahassee	PC	Dell	Optiplex GX260D PC 220-9757	64B0Y11	JL 35270	3/18/2005		
Tallahassee	PC	Dell	Optiplex GX260D PC 220-9757	434YL11	JL 36374	9/25/2002		
Tallahassee	PC	Dell	Optiplex GX260D PC 220-9757	H5C0Y11	JL 37618	9/18/2006		
Tallahassee	PC	Dell	Optiplex GX270 PC 221-2798	DM51P31	JL 34739	10/28/2003		
Tallahassee	PC	Dell	Optiplex GX270 PC 221-6169	BVTZG51	JL 35375	8/31/2004		
Tallahassee	PC	Dell	Optiplex GX270 PC 221-6169	9VTZG51	JL 35376	8/31/2004		
Tallahassee	PC	Dell	P6450 GX1/M+ PC	OJLYP	JL 23828	5/21/1999		
Tallahassee	Hardware	Dell	Port Replicator for the Latitude 310-4569	4F3A6DC5	JL 30124	9/16/1999		
Tallahassee	Hardware	Dell	Port Replicator for the Latitude 310-4569	CN0HD062486437657539	JL 37642			
Tallahassee	PC	Dell	Precision 370 Minitower PC 221-5846	DRC3W61	JL 36301	3/1/2005		
Tallahassee	PC	Dell	Precision 370 Minitower PC 221-5846	JRC3W61	JL 36302	3/1/2005		
Tallahassee	PC	Dell	Precision 470 Desktop PC 221-4436	CZMNM51	JL 36265	9/13/2004		
Tallahassee	PC	Dell	Precision 470 Desktop PC 221-4436	FZMNM51	JL 36266	9/13/2004		
Tallahassee	PC	Dell	Precision 470 Desktop PC 221-4436	3ZMNM51	JL 36267	9/13/2004		
Tallahassee	PC	Dell	Precision 470 Desktop PC 221-4436	GZMNM51	JL 36268	9/13/2004		
Tallahassee	PC	Dell	Precision 470 Desktop PC 221-4436	20NNM51	JL 36269	9/13/2004		
Tallahassee	PC	Dell	Precision 470 Desktop PC 221-4436	JZMNM51	JL 36270	9/13/2004		
Tallahassee	PC	Dell	Precision 470 Desktop PC 221-4436	HZMNM51	JL 36271	9/13/2004		
Tallahassee	PC	Dell	Precision 470 Desktop PC 221-7717	HB5TP81	JL 37063	10/27/2005		
Tallahassee	PC	Dell	Precision 470 Desktop PC 221-7717	14KWP81	JL 37064	10/27/2005		
Tallahassee	PC	Dell	Precision 470 Desktop PC 221-7717	44KWP81	JL 37065	10/27/2005		
Tallahassee	PC	Dell	Precision 470 Desktop PC 221-7717	34KWP81	JL 37066	10/27/2005		
Tallahassee	PC	Dell	Precision 470 Desktop PC 221-7717	54KWP81	JL 37067	10/27/2005		
Tallahassee	PC	Dell	Precision 470 Desktop PC 221-7717	JBYTP81	JL 37068	10/27/2005		
Tallahassee	PC	Dell	Precision 470 Desktop PC 221-7717	3CYTP81	JL 37069	10/27/2005		
Tallahassee	PC	Dell	Precision 470 Desktop PC 221-7717	FBYT81	JL 37070	10/27/2005		
Tallahassee	PC	Dell	Precision 470 Desktop PC 221-7717	2CYTP81	JL 37071	10/27/2005		
Tallahassee	PC	Dell	Precision 470 Desktop PC 221-7717	8ZBWP81	JL 37072	10/27/2005		
Tallahassee	PC	Dell	Precision 470 Desktop PC 221-7717	BZBWP81	JL 37073	10/27/2005		
Tallahassee	PC	Dell	Precision 470 Desktop PC 221-7717	CZBWP81	JL 37074	10/27/2005		
Tallahassee	PC	Dell	Precision 470 Desktop PC 221-7717	4ZBWP81	JL 37075	10/27/2005		
Tallahassee	PC	Dell	Precision 470 Desktop PC 221-7717	DBCWP81	JL 37076	10/27/2005		
Tallahassee	PC	Dell	Precision 470 Desktop PC 221-7717	7BCWP81	JL 37077	10/27/2005		
Tallahassee	PC	Dell	Precision 470 Desktop PC 221-7717	9BCWP81	JL 37078	10/27/2005		
Tallahassee	PC	Dell	Precision 470 Desktop PC 221-7717	8BCWP81	JL 37079	10/27/2005		
Tallahassee	PC	Dell	Precision 470 Desktop PC 221-7717	DVM5Q81	JL 37081	10/27/2005		
Tallahassee	PC	Dell	Precision 470 Desktop PC 221-7717	GVM5Q81	JL 37082	10/27/2005		
Tallahassee	PC	Dell	Precision 470 Desktop PC 221-7717	BVM5Q81	JL 37083	10/27/2005		
Tallahassee	PC	Dell	Precision 470 Desktop PC 221-7717	B9CWP81	JL 37084	10/27/2005		
Tallahassee	PC	Dell	Precision 470 Desktop PC 221-7717	1BCWP81	JL 37085	10/27/2005		
Tallahassee	PC	Dell	Precision 470 Desktop PC 221-7717	FV2ZP81	JL 37089	10/27/2005		
Tallahassee	PC	Dell	Precision 470 Desktop PC 221-7717	JV2ZP81	JL 37090	10/27/2005		
Tallahassee	PC	Dell	Precision 470 Desktop PC 221-7717	HV2ZP81	JL 37091	10/27/2005		
Tallahassee	PC	Dell	Precision 470 Desktop PC 221-7717	8WM5Q81	JL 37092	10/27/2005		
Tallahassee	PC	Dell	Precision 470 Desktop PC 221-7717	CWM5Q81	JL 37093	10/27/2005		
Tallahassee	PC	Dell	Precision 470 Desktop PC 221-7717	DWM5Q81	JL 37094	10/27/2005		

Tallahassee	PC	Dell	Precision 470 Desktop PC 221-7717	BWM5Q81	JL 37095	10/27/2005		
Tallahassee	PC	Dell	Precision 470 Desktop PC 221-7717	BW2ZP81	JL 37096	10/27/2005		
Tallahassee	PC	Dell	Precision 470 Desktop PC 221-7717	9W2ZP81	JL 37097	10/27/2005		
Tallahassee	PC	Dell	Precision 470 Desktop PC 221-7717	5WM5Q81	JL 37101	10/27/2005		
Tallahassee	PC	Dell	Precision 470 Desktop PC 221-7717	4WM5Q81	JL 37102	10/27/2005		
Tallahassee	PC	Dell	Precision 470 Desktop PC 221-7717	6WM5Q81	JL 37103	10/27/2005		
Tallahassee	PC	Dell	Precision 490 Desktop PC 222-1862	6B340C1	JL 37376	10/30/2006	11/1/2009	
Tallahassee	PC	Dell	Precision 490 Desktop PC 222-1862	8B340C1	JL 37377	10/30/2006	11/1/2009	
Tallahassee	PC	Dell	Precision 490 Desktop PC 223-3799	8LDZMF1	JL 37938	2/26/2008	3/1/2011	
Tallahassee	PC	Dell	Precision 490 Desktop PC 223-3799	9LDZMF1	JL 37939	2/26/2008	3/1/2011	
Tallahassee	PC	Dell	Precision 490 Desktop PC 223-3799	69GSMF1	JL 38890	2/26/2008	3/1/2011	
Tallahassee	PC	Dell	Precision 490 Desktop PC 223-3799	89GSMF1	JL 38891	2/26/2008	3/1/2011	
Tallahassee	PC	Dell	Precision 490 Desktop PC 223-3799	79GSMF1	JL 38892	2/26/2008	3/1/2011	
Tallahassee	PC	Dell	Precision 490 Desktop PC 223-3799	C9GSMF1	JL 38893	2/26/2008	3/1/2011	
Tallahassee	PC	Dell	Precision 490 Desktop PC 223-3799	29GSMF1	JL 38894	2/26/2008	3/1/2011	
Tallahassee	PC	Dell	Precision 490 Desktop PC 223-3799	49GSMF1	JL 38895	2/26/2008	3/1/2011	
Tallahassee	PC	Dell	Precision 490 Desktop PC 223-3798	JC87NF1	JL 37940	2/26/2008	3/1/2011	
Tallahassee	PC	Dell	Precision 490 Desktop PC 223-3798	HC87NF1	JL 37941	2/26/2008	3/1/2011	
Tallahassee	PC	Dell	Precision 530 Minitower PC 220-9362	243YR11	JL 31441	8/29/2002		
Tallahassee	PC	Dell	Precision 530 Minitower PC 220-9362	BKZ8X11	JL 34260	9/25/2002		
Tallahassee	PC	Dell	Precision 530 Minitower PC 220-9362	5GT8X11	JL 34274	9/25/2002		
Tallahassee	PC	Dell	T5400 Minitower PC 223-4709	9SGWHH1	JL 38582	11/20/2008	12/1/2011	
Tallahassee	PC	Dell	T5400 Minitower PC 223-4709	BSGWHH1	JL 38583	11/20/2008	12/1/2011	
Tallahassee	PC	Dell	T5400 Minitower PC 223-4709	CSGWHH1	JL 38584	11/20/2008	12/1/2011	
Tallahassee	PC	Dell	T5400 Minitower PC 223-4709	2T7QJH1	JL 39333	11/20/2008	12/1/2011	
Tallahassee	PC	Dell	T5400 Minitower PC 223-4709	GS7QJHI	JL 39334	11/20/2008	12/1/2011	
Tallahassee	PC	Dell	T5400 Minitower PC 223-4709	6T7QJHI	JL 39335	11/20/2008	12/1/2011	
Tallahassee	PC	Dell	T5400 Minitower PC 223-4709	7S7QJHI	JL 39336	11/20/2008	12/1/2011	
Tallahassee	PC	Dell	T5400 Minitower PC 223-4709	3T7QJHI	JL 39337	11/20/2008	12/1/2011	
Tallahassee	PC	Dell	T5400 Minitower PC 223-4709	1T7QJHI	JL 39338	11/20/2008	12/1/2011	
Tallahassee	PC	Dell	T5400 Minitower PC 223-4709	5T7QJHI	JL 39339	11/20/2008	12/1/2011	
Tallahassee	PC	Dell	T5400 Minitower PC 223-4709	FS7QJHI	JL 39340	11/20/2008	12/1/2011	
Tallahassee	PC	Dell	T5400 Minitower PC 223-4709	HS7QJHI	JL 39341	11/20/2008	12/1/2011	
Tallahassee	PC	Dell	Optiplex GX620 PC 221-8383	1MB93581	JL 36506	11/9/2005		
Tallahassee	PC	Dell	Optiplex GX620 PC 221-8383	51VGQ81	JL 36507	11/9/2005		
Tallahassee	PC	Dell	Optiplex GX620 PC 221-8383	H2VGQ81	JL 36508	11/9/2005		
Tallahassee	PC	Dell	Optiplex GX620 PC 221-8383	B1VGQ81	JL 36509	11/9/2005		
Tallahassee	PC	Dell	Optiplex GX620 PC 221-8383	22VGQ81	JL 36510	11/9/2005		
Tallahassee	PC	Dell	Optiplex GX620 PC 221-8383	D1VGQ81	JL 36511	11/9/2005		
Tallahassee	PC	Dell	Optiplex GX620 PC 221-8383	60VGQ81	JL 36512	11/9/2005		
Tallahassee	PC	Dell	Optiplex GX620 PC 221-8383	JN6HQ81	JL 36513	11/9/2005		
Tallahassee	PC	Dell	Optiplex GX620 PC 221-8383	7R6JQ81	JL 36514	11/9/2005		
Tallahassee	PC	Dell	Optiplex GX620 PC 221-8383	6Q6JQ81	JL 36515	11/9/2005		
Tallahassee	PC	Dell	Optiplex GX620 PC 221-8383	8P6HQ81	JL 36516	11/9/2005		
Tallahassee	PC	Dell	Optiplex GX620 PC 221-8383	1R6JQ81	JL 36517	11/9/2005		
Tallahassee	PC	Dell	Optiplex GX620 PC 221-8383	3M6HQ81	JL 36521	11/9/2005		
Tallahassee	PC	Dell	Optiplex GX620 PC 221-8383	FR6JQ81	JL 36522	11/9/2005		
Tallahassee	PC	Dell	Optiplex GX620 PC 221-8383	8R6JQ81	JL 36523	11/9/2005		
Tallahassee	PC	Dell	Optiplex GX620 PC 221-8383	JQ6JQ81	JL 36525	11/9/2005		
Tallahassee	PC	Dell	Optiplex GX620 PC 221-8383	3R6JQ81	JL 36526	11/9/2005		
Tallahassee	PC	Dell	Optiplex GX620 PC 221-8383	BR6JQ81	JL 36527	11/9/2005		

Tallahassee	PC	Dell	Optiplex GX620 PC 221-8383	5R6JQ81	JL 36528	11/9/2005		
Tallahassee	PC	Dell	Optiplex GX620 PC 221-8383	2P6HQ81	JL 36529	11/9/2005		
Tallahassee	PC	Dell	Optiplex GX620 PC 221-8383	1N6HQ81	JL 36530	11/9/2005		
Tallahassee	PC	Dell	Optiplex GX620 PC 221-8383	3N6HQ81	JL 36531	11/9/2005		
Tallahassee	PC	Dell	Optiplex GX620 PC 221-8383	7P6HQ81	JL 36532	11/9/2005		
Tallahassee	PC	Dell	Optiplex GX620 PC 221-8383	DN6HQ81	JL 36533	11/9/2005		
Tallahassee	PC	Dell	Optiplex GX620 PC 221-8383	8N6HQ81	JL 36534	11/9/2005		
Tallahassee	PC	Dell	Optiplex GX620 PC 221-8383	5N6HQ81	JL 36535	11/9/2005		
Tallahassee	PC	Dell	Optiplex GX620 PC 221-8383	4P6HQ81	JL 36536	11/9/2005		
Tallahassee	PC	Dell	Optiplex GX620 PC 221-8383	F7FHQ81	JL 36537	11/9/2005		
Tallahassee	PC	Dell	Optiplex GX620 PC 221-8383	3B1JQ81	JL 36538	11/9/2005		
Tallahassee	PC	Dell	Optiplex GX620 PC 221-8383	J9FHQ81	JL 36539	11/9/2005		
Tallahassee	PC	Dell	Optiplex GX620 PC 221-8383	C7FHQ81	JL 36540	11/9/2005		
Tallahassee	PC	Dell	Optiplex GX620 PC 221-8383	88FHQ81	JL 36541	11/9/2005		
Tallahassee	PC	Dell	Optiplex GX620 PC 221-8383	17FHQ81	JL 36543	11/9/2005		
Tallahassee	PC	Dell	Optiplex GX620 PC 221-8383	49FHQ81	JL 36545	11/9/2005		
Tallahassee	PC	Dell	Optiplex GX620 PC 221-8383	HD1JQ81	JL 36560	11/9/2005		
Tallahassee	PC	Dell	Optiplex GX620 PC 221-8383	6RTGQ81	JL 36563	11/9/2005		
Tallahassee	PC	Dell	Optiplex GX620 PC 221-8383	2RTGQ81	JL 36569	11/9/2005		
Tallahassee	PC	Dell	Optiplex GX620 PC 221-8383	9QTGQ81	JL 36570	11/9/2005		
Tallahassee	PC	Dell	Optiplex GX620 PC 221-8383	1QTGQ81	JL 36571	11/9/2005		
Tallahassee	PC	Dell	Optiplex GX620 PC 221-8383	FD1JQ81	JL 36572	11/9/2005		
Tallahassee	PC	Dell	Optiplex GX620 PC 221-8383	1L6JQ81	JL 36573	11/9/2005		
Tallahassee	PC	Dell	Optiplex GX620 PC 221-8383	3L6JQ81	JL 36574	11/9/2005		
Tallahassee	PC	Dell	Optiplex GX620 PC 221-8383	CZTGQ81	JL 36576	11/9/2005		
Tallahassee	PC	Dell	Optiplex GX620 PC 221-8383	50VGQ81	JL 36577	11/9/2005		
Tallahassee	PC	Dell	Optiplex GX620 PC 221-8383	20VGQ81	JL 36578	11/9/2005		
Tallahassee	PC	Dell	Optiplex GX620 PC 221-8383	BL6JQ81	JL 36579	11/9/2005		
Tallahassee	PC	Dell	Optiplex GX620 PC 221-8383	CL6JQ81	JL 36580	11/9/2005		
Tallahassee	PC	Dell	Optiplex GX620 PC 221-8383	FZTGQ81	JL 36581	11/9/2005		
Tallahassee	PC	Dell	Optiplex GX620 PC 221-8383	FYTGQ81	JL 36582	11/9/2005		
Tallahassee	PC	Dell	Optiplex GX620 PC 221-8383	2L6JQ81	JL 36585	11/9/2005		
Tallahassee	PC	Dell	Optiplex GX620 PC 221-8383	GRTGQ81	JL 36587	11/9/2005		
Tallahassee	PC	Dell	Optiplex GX620 PC 221-8383	CVTGQ81	JL 36588	11/9/2005		
Tallahassee	PC	Dell	Optiplex GX620 PC 221-8383	FL6HQ81	JL 36589	11/9/2005		
Tallahassee	PC	Dell	Optiplex GX620 PC 221-8383	9RTGQ81	JL 36590	11/9/2005		
Tallahassee	PC	Dell	Optiplex GX620 PC 221-8383	GK6HQ81	JL 36595	11/9/2005		
Tallahassee	PC	Dell	Optiplex GX620 PC 221-8383	HL6HQ81	JL 36596	11/9/2005		
Tallahassee	PC	Dell	Optiplex GX620 PC 221-8383	1VTGQ81	JL 36597	11/9/2005		
Tallahassee	PC	Dell	Optiplex GX620 PC 221-8383	4RPGQ81	JL 36598	11/9/2005		
Tallahassee	PC	Dell	Optiplex GX620 PC 221-8383	5P6HQ81	JL 36614	11/9/2005		
Tallahassee	PC	Dell	Optiplex GX620 PC 221-8383	GB1JQ81	JL 36616	11/9/2005		
Tallahassee	PC	Dell	Optiplex GX620 PC 221-8383	5C1JQ81	JL 36617	11/9/2005		
Tallahassee	PC	Dell	Optiplex GX620 PC 221-8383	JC1JQ81	JL 36618	11/9/2005		
Tallahassee	PC	Dell	Optiplex GX620 PC 221-8383	79FHQ81	JL 36622	11/9/2005		
Tallahassee	PC	Dell	Optiplex GX620 PC 221-8383	J8FHQ81	JL 36628	11/9/2005		
Tallahassee	PC	Dell	Optiplex GX620 PC 221-8383	G91JQ81	JL 36631	11/9/2005		
Tallahassee	PC	Dell	Optiplex GX620 PC 221-8383	6B1JQ81	JL 36632	11/9/2005		
Tallahassee	PC	Dell	Optiplex GX620 PC 221-8383	7LGJQ81	JL 36634	11/9/2005		
Tallahassee	PC	Dell	Optiplex GX620 PC 221-8383	5F1JQ81	JL 36635	11/9/2005		
Tallahassee	PC	Dell	Optiplex GX620 PC 221-8383	GF1JQ81	JL 36636	11/9/2005		

Tallahassee	PC	Dell	Optiplex GX620 PC 221-8383	48FHQ81	JL 36637	11/9/2005		
Tallahassee	PC	Dell	Optiplex GX620 PC 221-8383	FMGJQ81	JL 36638	11/9/2005		
Tallahassee	PC	Dell	Optiplex GX620 PC 221-8383	6MGJQ81	JL 36639	11/9/2005		
Tallahassee	PC	Dell	Optiplex GX620 PC 221-8383	2G1JQ81	JL 36640	11/9/2005		
Tallahassee	PC	Dell	Optiplex GX620 PC 221-8383	7F1JQ81	JL 36641	11/9/2005		
Tallahassee	PC	Dell	Optiplex GX620 PC 221-8383	4LGJQ81	JL 36642	11/9/2005		
Tallahassee	PC	Dell	Optiplex GX620 PC 221-8383	HLGJQ81	JL 36643	11/9/2005		
Tallahassee	PC	Dell	Optiplex GX620 PC 221-8383	9LGJQ81	JL 36644	11/9/2005		
Tallahassee	PC	Dell	Optiplex GX620 PC 221-8383	DLGJQ81	JL 36645	11/9/2005		
Tallahassee	PC	Dell	Optiplex GX620 PC 221-8383	5L6JQ81	JL 36646	11/9/2005		
Tallahassee	PC	Dell	Optiplex GX620 PC 221-8383	2F1JQ81	JL 36647	11/9/2005		
Tallahassee	PC	Dell	Optiplex GX620 PC 221-8383	3F1JQ81	JL 36648	11/9/2005		
Tallahassee	PC	Dell	Optiplex GX620 PC 221-8383	1F1JQ81	JL 36649	11/9/2005		
Tallahassee	PC	Dell	Optiplex GX620 PC 221-8383	HF1JQ81	JL 36650	11/9/2005		
Tallahassee	PC	Dell	Optiplex GX620 PC 221-8383	8D1JQ81	JL 36651	11/9/2005		
Tallahassee	PC	Dell	Optiplex GX620 PC 221-8383	2QTGQ81	JL 36656	11/9/2005		
Tallahassee	PC	Dell	Optiplex GX620 PC 221-8383	6ZTGQ81	JL 36658	11/9/2005		
Tallahassee	PC	Dell	Optiplex GX620 PC 221-8383	7L6JQ81	JL 36659	11/9/2005		
Tallahassee	PC	Dell	Optiplex GX620 PC 221-8383	GL6JQ81	JL 36666	11/9/2005		
Tallahassee	PC	Dell	Optiplex GX620 PC 221-8383	HYTGQ81	JL 36669	11/9/2005		
Tallahassee	PC	Dell	Optiplex GX620 PC 221-8383	1WTGQ81	JL 36671	11/9/2005		
Tallahassee	PC	Dell	Optiplex GX620 PC 221-8383	3VTGQ81	JL 36679	11/9/2005		
Tallahassee	PC	Dell	Optiplex GX620 PC 221-8383	9TTGQ81	JL 36680	11/9/2005		
Tallahassee	PC	Dell	Optiplex GX620 PC 221-8383	DVTGQ81	JL 36687	11/9/2005		
Tallahassee	PC	Dell	Optiplex GX620 PC 221-8383	5K6HQ81	JL 36688	11/9/2005		
Tallahassee	PC	Dell	Optiplex GX620 PC 221-8383	22FHQ81	JL 36689	11/9/2005		
Tallahassee	PC	Dell	Optiplex GX620 PC 221-8383	BK6HQ81	JL 36690	11/9/2005		
Tallahassee	PC	Dell	Optiplex GX620 PC 221-8383	JX6HQ81	JL 36691	11/9/2005		
Tallahassee	PC	Dell	Optiplex GX620 PC 221-8383	DL6HQ81	JL 36692	11/9/2005		
Tallahassee	PC	Dell	Optiplex GX620 PC 221-8383	9L6HQ81	JL 36693	11/9/2005		
Tallahassee	PC	Dell	Optiplex GX620 PC 221-8383	62FHQ81	JL 36694	11/9/2005		
Tallahassee	PC	Dell	Optiplex GX620 PC 221-8383	J1FHQ81	JL 36695	11/9/2005		
Tallahassee	PC	Dell	Optiplex GX620 PC 221-8383	CDDHQ81	JL 36696	11/9/2005		
Tallahassee	PC	Dell	Optiplex GX620 PC 221-8383	92FHQ81	JL 36697	11/9/2005		
Tallahassee	PC	Dell	Optiplex GX620 PC 221-8383	42FHQ81	JL 36698	11/9/2005		
Tallahassee	PC	Dell	Optiplex GX620 PC 221-8383	H1FHQ81	JL 36699	11/9/2005		
Tallahassee	PC	Dell	Optiplex GX620 PC 221-8383	8X6HQ81	JL 36700	11/9/2005		
Tallahassee	PC	Dell	Optiplex GX620 PC 221-8383	HW6HQ81	JL 36701	11/9/2005		
Tallahassee	PC	Dell	Optiplex GX620 PC 221-8383	FV6HQ81	JL 36702	11/9/2005		
Tallahassee	PC	Dell	Optiplex GX620 PC 221-8383	CP6HQ81	JL 36703	11/9/2005		
Tallahassee	PC	Dell	Optiplex GX620 PC 221-8383	9J3JQ81	JL 36708	11/9/2005		
Tallahassee	PC	Dell	Optiplex GX620 PC 221-8383	9K3JQ81	JL 36721	11/9/2005		
Tallahassee	PC	Dell	Optiplex GX620 PC 221-8383	HBVGQ81	JL 36729	11/9/2005		
Tallahassee	PC	Dell	Optiplex GX620 PC 221-8383	8J3JQ81	JL 36741	11/9/2005		
Tallahassee	PC	Dell	Optiplex GX620 PC 221-8383	8W6HQ81	JL 36742	11/9/2005		
Tallahassee	PC	Dell	Optiplex GX620 PC 221-8383	7V6HQ81	JL 36743	11/9/2005		
Tallahassee	PC	Dell	Optiplex GX620 PC 221-8383	FX6HQ81	JL 36744	11/9/2005		
Tallahassee	PC	Dell	Optiplex GX620 PC 221-8383	5X6HQ81	JL 36745	11/9/2005		
Tallahassee	PC	Dell	Optiplex GX620 PC 221-8383	3V6HQ81	JL 36746	11/9/2005		
Tallahassee	PC	Dell	Optiplex GX620 PC 221-8383	32FHQ81	JL 36747	11/9/2005		
Tallahassee	PC	Dell	Optiplex GX620 PC 221-8383	G1FHQ81	JL 36748	11/9/2005		

Tallahassee	PC	Dell	Optiplex GX620 PC 221-8383	2X6HQ81	JL 36749	11/9/2005		
Tallahassee	PC	Dell	Optiplex GX620 PC 221-8383	52FHQ81	JL 36750	11/9/2005		
Tallahassee	PC	Dell	Optiplex GX620 PC 221-8383	12FHQ81	JL 36751	11/9/2005		
Tallahassee	PC	Dell	Optiplex GX620 PC 221-8383	82FHQ81	JL 36752	11/9/2005		
Tallahassee	PC	Dell	Optiplex GX620 PC 221-8383	F1FHQ81	JL 36753	11/9/2005		
Tallahassee	PC	Dell	Optiplex GX620 PC 221-8383	7L6HQ81	JL 36754	11/9/2005		
Tallahassee	PC	Dell	Optiplex GX620 PC 221-8383	HK6HQ81	JL 36758	11/9/2005		
Tallahassee	PC	Dell	Optiplex GX620 PC 221-8383	CTPGQ81	JL 36770	11/9/2005		
Tallahassee	PC	Dell	Optiplex GX620 PC 221-8383	DTPGQ81	JL 36771	11/9/2005		
Tallahassee	PC	Dell	Optiplex GX620 PC 221-8383	JTPGQ81	JL 36772	11/9/2005		
Tallahassee	PC	Dell	Optiplex GX620 PC 221-8383	HSPGQ81	JL 36773	11/9/2005		
Tallahassee	PC	Dell	Optiplex GX620 PC 221-8383	7SPGQ81	JL 36774	11/9/2005		
Tallahassee	PC	Dell	Optiplex GX620 PC 221-8383	BTPGQ81	JL 36775	11/9/2005		
Tallahassee	PC	Dell	Optiplex GX620 PC 221-8383	6VPGQ81	JL 36776	11/9/2005		
Tallahassee	PC	Dell	Optiplex GX620 PC 221-8383	3TPGQ81	JL 36777	11/9/2005		
Tallahassee	PC	Dell	Optiplex GX620 PC 221-8383	J2VGQ81	JL 36779	11/9/2005		
Tallahassee	PC	Dell	Optiplex GX620 PC 221-8383	J1VGQ81	JL 36780	11/9/2005		
Tallahassee	PC	Dell	Optiplex GX620 PC 221-8383	8TPGQ81	JL 36781	11/9/2005		
Tallahassee	PC	Dell	Optiplex GX620 PC 221-8383	4VPGQ81	JL 36782	11/9/2005		
Tallahassee	PC	Dell	Optiplex GX620 PC 221-8383	HTPGQ81	JL 36783	11/9/2005		
Tallahassee	PC	Dell	Optiplex GX620 PC 221-8383	2TPGQ81	JL 36784	11/9/2005		
Tallahassee	PC	Dell	Optiplex GX620 PC 222-2240	24M5XB1	JL 37457	10/6/2006	10/1/2009	
Tallahassee	PC	Dell	Optiplex GX620 PC 222-2240	C4M5XB1	JL 37462	10/6/2006	10/1/2009	
Tallahassee	PC	Dell	Optiplex GX620 PC 222-2240	H4M5XB1	JL 37464	10/6/2006	10/1/2009	
Tallahassee	PC	Dell	Optiplex 755 Desktop PC 223-4776	JMTTMF1	JL 38001	3/4/2008	3/1/2011	
Tallahassee	PC	Dell	Optiplex 755 Desktop PC 223-4776	DKTTMF1	JL 38002	3/4/2008	3/1/2011	
Tallahassee	PC	Dell	Optiplex 755 Desktop PC 223-4776	FLTTMF1	JL 38003	3/4/2008	3/1/2011	
Tallahassee	PC	Dell	Optiplex 755 Desktop PC 223-4776	DGTTMF1	JL 38007	3/4/2008	3/1/2011	
Tallahassee	PC	Dell	Optiplex 755 Desktop PC 223-4776	809XMF1	JL 38131	3/4/2008	3/1/2011	
Tallahassee	PC	Dell	Optiplex 755 Desktop PC 223-4776	4GTTMF1	JL 38136	3/4/2008	3/1/2011	
Tallahassee	PC	Dell	Optiplex 755 Desktop PC 223-4776	CR44NF1	JL 38137	3/4/2008	3/1/2011	
Tallahassee	PC	Dell	Optiplex 755 Desktop PC 223-4776	1GTTMF1	JL 38144	3/4/2008	3/1/2011	
Tallahassee	PC	Dell	Optiplex 755 Desktop PC 223-4776	1S44NF1	JL 38148	3/4/2008	3/1/2011	
Tallahassee	PC	Dell	Optiplex 755 Desktop PC 223-4776	FR44NF1	JL 38149	3/4/2008	3/1/2011	
Tallahassee	PC	Dell	Optiplex 755 Desktop PC 223-4776	2S44NF1	JL 38152	3/4/2008	3/1/2011	
Tallahassee	PC	Dell	Optiplex 755 Desktop PC 223-4776	CQ44NF1	JL 38155	3/4/2008	3/1/2011	
Tallahassee	PC	Dell	Optiplex 755 Desktop PC 223-4776	DR44NF1	JL 38156	3/4/2008	3/1/2011	
Tallahassee	PC	Dell	Optiplex 755 Desktop PC 223-4776	BS44NF1	JL 38159	3/4/2008	3/1/2011	
Tallahassee	PC	Dell	Optiplex 755 Desktop PC 223-4776	8R44NF1	JL 38160	3/4/2008	3/1/2011	
Tallahassee	PC	Dell	Optiplex 755 Desktop PC 223-4776	6HTTMF1	JL 38162	3/4/2008	3/1/2011	
Tallahassee	PC	Dell	Optiplex 755 Desktop PC 223-4776	8MTTMF1	JL 38167	3/4/2008	3/1/2011	
Tallahassee	PC	Dell	Optiplex 755 Desktop PC 223-4776	BMTTMF1	JL 38168	3/4/2008	3/1/2011	
Tallahassee	PC	Dell	Optiplex 755 Desktop PC 223-4776	7KTTMF1	JL 38170	3/4/2008	3/1/2011	
Tallahassee	PC	Dell	Optiplex 755 Desktop PC 223-4776	629XMF1	JL 38172	3/4/2008	3/1/2011	
Tallahassee	PC	Dell	Optiplex 755 Desktop PC 223-4776	DLTTMF1	JL 38175	3/4/2008	3/1/2011	
Tallahassee	PC	Dell	Optiplex 755 Desktop PC 223-7080	7CDX5H1	JL 38506	8/27/2008	9/1/2011	
Tallahassee	PC	Dell	Optiplex 755 Desktop PC 223-7080	BCDX5H1	JL 38507	8/27/2008	9/1/2011	
Tallahassee	PC	Dell	Optiplex 755 Desktop PC 223-4776	DHCVMF1	JL 38632	2/26/2008	3/1/2011	
Tallahassee	PC	Dell	Optiplex 755 Desktop PC 223-4776	5BCVMF1	JL 38633	2/26/2008	3/1/2011	
Tallahassee	PC	Dell	Optiplex 755 Desktop PC 223-4776	FDCVMF1	JL 38634	2/26/2008	3/1/2011	
Tallahassee	PC	Dell	Optiplex 755 Desktop PC 223-4776	DBCVMF1	JL 38635	2/26/2008	3/1/2011	

Tallahassee	PC	Dell	Optiplex 755 Desktop PC 223-4776	DCCVMF1	JL 38636	2/26/2008	3/1/2011
Tallahassee	PC	Dell	Optiplex 755 Desktop PC 223-4776	3FCVMF1	JL 38638	2/26/2008	3/1/2011
Tallahassee	PC	Dell	Optiplex 755 Desktop PC 223-4776	J9CVMF1	JL 38639	2/26/2008	3/1/2011
Tallahassee	PC	Dell	Optiplex 755 Desktop PC 223-4776	HBCVMF1	JL 38640	2/26/2008	3/1/2011
Tallahassee	PC	Dell	Optiplex 755 Desktop PC 223-4776	HGCVMF1	JL 38641	2/26/2008	3/1/2011
Tallahassee	PC	Dell	Optiplex 755 Desktop PC 223-4776	11KVMF1	JL 38643	2/26/2008	3/1/2011
Tallahassee	PC	Dell	Optiplex 755 Desktop PC 223-4776	H9CVMF1	JL 38645	2/26/2008	3/1/2011
Tallahassee	PC	Dell	Optiplex 755 Desktop PC 223-4776	9GCVMF1	JL 38646	2/26/2008	3/1/2011
Tallahassee	PC	Dell	Optiplex 755 Desktop PC 223-4776	GZJVMF1	JL 38649	2/26/2008	3/1/2011
Tallahassee	PC	Dell	Optiplex 755 Desktop PC 223-4776	DFCVMF1	JL 38650	2/26/2008	3/1/2011
Tallahassee	PC	Dell	Optiplex 755 Desktop PC 223-4776	JCCVMF1	JL 38652	2/26/2008	3/1/2011
Tallahassee	PC	Dell	Optiplex 755 Desktop PC 223-4776	5FCVMF1	JL 38657	2/26/2008	3/1/2011
Tallahassee	PC	Dell	Optiplex 755 Desktop PC 223-4776	9BCVMF1	JL 38658	2/26/2008	3/1/2011
Tallahassee	PC	Dell	Optiplex 755 Desktop PC 223-4776	7GCVMF1	JL 38659	2/26/2008	3/1/2011
Tallahassee	PC	Dell	Optiplex 755 Desktop PC 223-4776	C0KVMF1	JL 38661	2/26/2008	3/1/2011
Tallahassee	PC	Dell	Optiplex 755 Desktop PC 223-4776	72KVMF1	JL 38662	2/26/2008	3/1/2011
Tallahassee	PC	Dell	Optiplex 755 Desktop PC 223-4776	31KVMF1	JL 38670	2/26/2008	3/1/2011
Tallahassee	PC	Dell	Optiplex 755 Desktop PC 223-4776	52KVMF1	JL 38671	2/26/2008	3/1/2011
Tallahassee	PC	Dell	Optiplex 755 Desktop PC 223-4776	51KVMF1	JL 38672	2/26/2008	3/1/2011
Tallahassee	PC	Dell	Optiplex 755 Desktop PC 223-4776	FBCVMF1	JL 38673	2/26/2008	3/1/2011
Tallahassee	PC	Dell	Optiplex 755 Desktop PC 223-4776	JDCVMF1	JL 38675	2/26/2008	3/1/2011
Tallahassee	PC	Dell	Optiplex 755 Desktop PC 223-4776	62KVMF1	JL 38676	2/26/2008	3/1/2011
Tallahassee	PC	Dell	Optiplex 755 Desktop PC 223-4776	23KVMF1	JL 38677	2/26/2008	3/1/2011
Tallahassee	PC	Dell	Optiplex 755 Desktop PC 223-4776	42KVMF1	JL 38678	2/26/2008	3/1/2011
Tallahassee	PC	Dell	Optiplex 755 Desktop PC 223-4776	60KVMF1	JL 38679	2/26/2008	3/1/2011
Tallahassee	PC	Dell	Optiplex 755 Desktop PC 223-4776	GGCVMF1	JL 38680	2/26/2008	3/1/2011
Tallahassee	PC	Dell	Optiplex 755 Desktop PC 223-4776	B9CVMF1	JL 38681	2/26/2008	3/1/2011
Tallahassee	PC	Dell	Optiplex 755 Desktop PC 223-4776	JFCVMF1	JL 38682	2/26/2008	3/1/2011
Tallahassee	PC	Dell	Optiplex 755 Desktop PC 223-4776	JHCVMF1	JL 38683	2/26/2008	3/1/2011
Tallahassee	PC	Dell	Optiplex 755 Desktop PC 223-4776	H0KVMF1	JL 38684	2/26/2008	3/1/2011
Tallahassee	PC	Dell	Optiplex 755 Desktop PC 223-4776	6CCVMF1	JL 38685	2/26/2008	3/1/2011
Tallahassee	PC	Dell	Optiplex 755 Desktop PC 223-4776	2BCVMF1	JL 38686	2/26/2008	3/1/2011
Tallahassee	PC	Dell	Optiplex 755 Desktop PC 223-4776	BHCVMF1	JL 38687	2/26/2008	3/1/2011
Tallahassee	PC	Dell	Optiplex 755 Desktop PC 223-4776	9BQVMF1	JL 38688	2/26/2008	3/1/2011
Tallahassee	PC	Dell	Optiplex 755 Desktop PC 223-4776	6ZJVMF1	JL 38689	2/26/2008	3/1/2011
Tallahassee	PC	Dell	Optiplex 755 Desktop PC 223-4776	CBQVMF1	JL 38690	2/26/2008	3/1/2011
Tallahassee	PC	Dell	Optiplex 755 Desktop PC 223-4776	C2KVMF1	JL 38691	2/26/2008	3/1/2011
Tallahassee	PC	Dell	Optiplex 755 Desktop PC 223-4776	CBCVMF1	JL 38692	2/26/2008	3/1/2011
Tallahassee	PC	Dell	Optiplex 755 Desktop PC 223-4776	F2KVMF1	JL 38693	2/26/2008	3/1/2011
Tallahassee	PC	Dell	Optiplex 755 Desktop PC 223-4776	C9CVMF1	JL 38694	2/26/2008	3/1/2011
Tallahassee	PC	Dell	Optiplex 755 Desktop PC 223-4776	GCCVMF1	JL 38695	2/26/2008	3/1/2011
Tallahassee	PC	Dell	Optiplex 755 Desktop PC 223-4776	G9CVMF1	JL 38696	2/26/2008	3/1/2011
Tallahassee	PC	Dell	Optiplex 755 Desktop PC 223-4776	CGCVMF1	JL 38697	2/26/2008	3/1/2011
Tallahassee	PC	Dell	Optiplex 755 Desktop PC 223-4776	91KVMF1	JL 38698	2/26/2008	3/1/2011
Tallahassee	PC	Dell	Optiplex 755 Desktop PC 223-4776	1FCVMF1	JL 38699	2/26/2008	3/1/2011
Tallahassee	PC	Dell	Optiplex 755 Desktop PC 223-4776	9HCVMF1	JL 38700	2/26/2008	3/1/2011
Tallahassee	PC	Dell	Optiplex 755 Desktop PC 223-4776	9DCVMF1	JL 38701	2/26/2008	3/1/2011
Tallahassee	PC	Dell	Optiplex 755 Desktop PC 223-4776	6FCVMF1	JL 38702	2/26/2008	3/1/2011
Tallahassee	PC	Dell	Optiplex 755 Desktop PC 223-4776	7CCVMF1	JL 38703	2/26/2008	3/1/2011
Tallahassee	PC	Dell	Optiplex 755 Desktop PC 223-4776	HFCVMF1	JL 38704	2/26/2008	3/1/2011
Tallahassee	PC	Dell	Optiplex 755 Desktop PC 223-4776	F9CVMF1	JL 38705	2/26/2008	3/1/2011

Tallahassee	PC	Dell	Optiplex 755 Desktop PC 223-4776	FHCVMF1	JL 38706	2/26/2008	3/1/2011
Tallahassee	PC	Dell	Optiplex 755 Desktop PC 223-4776	FGCVMF1	JL 38707	2/26/2008	3/1/2011
Tallahassee	PC	Dell	Optiplex 755 Desktop PC 223-4776	3ZJVMF1	JL 38708	2/26/2008	3/1/2011
Tallahassee	PC	Dell	Optiplex 755 Desktop PC 223-4776	12KVMF1	JL 38709	2/26/2008	3/1/2011
Tallahassee	PC	Dell	Optiplex 755 Desktop PC 223-4776	79CVMF1	JL 38711	2/26/2008	3/1/2011
Tallahassee	PC	Dell	Optiplex 755 Desktop PC 223-4776	BGCVMF1	JL 38712	2/26/2008	3/1/2011
Tallahassee	PC	Dell	Optiplex 755 Desktop PC 223-4776	9FCVMF1	JL 38713	2/26/2008	3/1/2011
Tallahassee	PC	Dell	Optiplex 755 Desktop PC 223-4776	8DCVMF1	JL 38714	2/26/2008	3/1/2011
Tallahassee	PC	Dell	Optiplex 755 Desktop PC 223-4776	5HCVMF1	JL 38715	2/26/2008	3/1/2011
Tallahassee	PC	Dell	Optiplex 755 Desktop PC 223-4776	6DCVMF1	JL 38716	2/26/2008	3/1/2011
Tallahassee	PC	Dell	Optiplex 755 Desktop PC 223-4776	JGCVMF1	JL 38717	2/26/2008	3/1/2011
Tallahassee	PC	Dell	Optiplex 755 Desktop PC 223-4776	JBCVMF1	JL 38718	2/26/2008	3/1/2011
Tallahassee	PC	Dell	Optiplex 755 Desktop PC 223-4776	FCCVMF1	JL 38719	2/26/2008	3/1/2011
Tallahassee	PC	Dell	Optiplex 755 Desktop PC 223-4776	3DCVMF1	JL 38721	2/26/2008	3/1/2011
Tallahassee	PC	Dell	Optiplex 755 Desktop PC 223-4776	1GCVMF1	JL 38722	2/26/2008	3/1/2011
Tallahassee	PC	Dell	Optiplex 755 Desktop PC 223-4776	8HCVMF1	JL 38723	2/26/2008	3/1/2011
Tallahassee	PC	Dell	Optiplex 755 Desktop PC 223-4776	9CCVMF1	JL 38724	2/26/2008	3/1/2011
Tallahassee	PC	Dell	Optiplex 755 Desktop PC 223-4776	8BCVMF1	JL 38725	2/26/2008	3/1/2011
Tallahassee	PC	Dell	Optiplex 755 Desktop PC 223-4776	CDCVMF1	JL 38726	2/26/2008	3/1/2011
Tallahassee	PC	Dell	Optiplex 755 Desktop PC 223-4776	G1KVMF1	JL 38727	2/26/2008	3/1/2011
Tallahassee	PC	Dell	Optiplex 755 Desktop PC 223-4776	1JCVMF1	JL 38728	2/26/2008	3/1/2011
Tallahassee	PC	Dell	Optiplex 755 Desktop PC 223-4776	6GCVMF1	JL 38729	2/26/2008	3/1/2011
Tallahassee	PC	Dell	Optiplex 755 Desktop PC 223-4776	6BCVMF1	JL 38732	2/26/2008	3/1/2011
Tallahassee	PC	Dell	Optiplex 755 Desktop PC 223-4776	FBCVMF1	JL 38733	2/26/2008	3/1/2011
Tallahassee	PC	Dell	Optiplex 755 Desktop PC 223-4776	7DCVMF1	JL 38735	2/26/2008	3/1/2011
Tallahassee	PC	Dell	Optiplex 755 Desktop PC 223-4776	B2KVMF1	JL 38736	2/26/2008	3/1/2011
Tallahassee	PC	Dell	Optiplex 755 Desktop PC 223-4776	9ZJVMF1	JL 38737	2/26/2008	3/1/2011
Tallahassee	PC	Dell	Optiplex 755 Desktop PC 223-4776	FYJVMF1	JL 38738	2/26/2008	3/1/2011
Tallahassee	PC	Dell	Optiplex 755 Desktop PC 223-4776	G2KVMF1	JL 38740	2/26/2008	3/1/2011
Tallahassee	PC	Dell	Optiplex 755 Desktop PC 223-4776	3BCVMF1	JL 38741	2/26/2008	3/1/2011
Tallahassee	PC	Dell	Optiplex 755 Desktop PC 223-4776	1HCVMF1	JL 38744	2/26/2008	3/1/2011
Tallahassee	PC	Dell	Optiplex 755 Desktop PC 223-4776	29CVMF1	JL 38745	2/26/2008	3/1/2011
Tallahassee	PC	Dell	Optiplex 755 Desktop PC 223-4776	59CVMF1	JL 38755	2/26/2008	3/1/2011
Tallahassee	PC	Dell	Optiplex 755 Desktop PC 223-4776	69CVMF1	JL 38756	2/26/2008	3/1/2011
Tallahassee	PC	Dell	Optiplex 755 Desktop PC 223-4776	10KVMF1	JL 38759	2/26/2008	3/1/2011
Tallahassee	PC	Dell	Optiplex 755 Desktop PC 223-4776	1DCVMF1	JL 38760	2/26/2008	3/1/2011
Tallahassee	PC	Dell	Optiplex 755 Desktop PC 223-7080	1SVVGH1	JL 38520	9/26/2008	10/1/2011
Tallahassee	PC	Dell	Optiplex 755 Desktop PC 223-7080	1TVVGH1	JL 38521	9/26/2008	10/1/2011
Tallahassee	PC	Dell	Optiplex 755 Desktop PC 223-7080	2TVVGH1	JL 38522	9/26/2008	10/1/2011
Tallahassee	PC	Dell	Optiplex 755 Desktop PC 223-7080	5SVVGH1	JL 38523	9/26/2008	10/1/2011
Tallahassee	PC	Dell	Optiplex 755 Desktop PC 223-7080	7SVVGH1	JL 38524	9/26/2008	10/1/2011
Tallahassee	PC	Dell	Optiplex 755 Desktop PC 223-7080	4TVVGH1	JL 38525	9/26/2008	10/1/2011
Tallahassee	PC	Dell	Optiplex 755 Desktop PC 223-7080	3SVVGH1	JL 38526	9/26/2008	10/1/2011
Tallahassee	PC	Dell	Optiplex 755 Desktop PC 223-7080	4SVVGH1	JL 38527	9/26/2008	10/1/2011
Tallahassee	PC	Dell	Optiplex 755 Desktop PC 223-7080	3TVVGH1	JL 38528	9/26/2008	10/1/2011
Tallahassee	PC	Dell	Optiplex 755 Desktop PC 223-7080	6SVVGH1	JL 38530	9/26/2008	10/1/2011
Tallahassee	PC	Dell	Optiplex 755 Desktop PC 223-7080	9TVVGH1	JL 38534	9/26/2008	10/1/2011
Tallahassee	PC	Dell	Optiplex 755 Desktop PC 223-7080	8SVVGH1	JL 38535	9/26/2008	10/1/2011
Tallahassee	PC	Dell	Optiplex 755 Desktop PC 223-7080	7TVVGH1	JL 38536	9/26/2008	10/1/2011
Tallahassee	PC	Dell	Optiplex 755 Desktop PC 223-7080	8TVVGH1	JL 38537	9/26/2008	10/1/2011
Tallahassee	PC	Dell	Optiplex 755 Desktop PC 223-7080	JSVVGH1	JL 38538	9/26/2008	10/1/2011

Tallahassee	PC	Dell	Optiplex 755 Desktop PC 223-7080	DTVVGH1	JL 38539	9/26/2008	10/1/2011	
Tallahassee	PC	Dell	Optiplex 755 Desktop PC 223-7080	HSVVGH1	JL 38542	9/26/2008	10/1/2011	
Tallahassee	PC	Dell	Optiplex 755 Desktop PC 223-7080	JRVVGH1	JL 38543	9/26/2008	10/1/2011	
Tallahassee	PC	Dell	Optiplex 755 Desktop PC 223-7080	HRVVGH1	JL 38544	9/26/2008	10/1/2011	
Tallahassee	PC	Dell	Optiplex 755 Desktop PC 223-7080	CTVVGH1	JL 38545	9/26/2008	10/1/2011	
Tallahassee	PC	Dell	Optiplex 755 Desktop PC 223-7080	GRVVGH1	JL 38547	9/26/2008	10/1/2011	
Tallahassee	PC	Dell	Optiplex 755 Desktop PC 223-7080	GSVVGH1	JL 38548	9/26/2008	10/1/2011	
Tallahassee	PC	Dell	Optiplex 755 Desktop PC 223-7080	CSVVGH1	JL 38549	9/26/2008	10/1/2011	
Tallahassee	PC	Dell	Optiplex 755 Desktop PC 223-7080	BTVVGH1	JL 38550	9/26/2008	10/1/2011	
Tallahassee	Printer	Brother	HL-5040 Laserprinter	U60563L3J514318	JL 34989	2/24/2004		
Tallahassee	Printer	HP	Designjet 1055CM Color Printer C6075A	SG08T33159	JL 30600	11/21/2000		
Tallahassee	Printer	HP	Designjet 4000PS Printer Q1274A	SG4CS1901G	JL 36437	10/31/2005		
Tallahassee	Printer	HP	Designjet 4000PS Printer Q1274A	SG4C019039	JL 36438	10/31/2005		
Tallahassee	Printer	HP	Deskjet 1220C Printer	SG12H13039	JL 31081	7/5/2001		
Tallahassee	Printer	HP	Deskjet 1220C/PS Printer C8100A	SG0CD131V7	JL 31041	7/5/2001		
Tallahassee	Printer	HP	Laserjet 1100AXI Printer C4219A	USJD014292	JL 27949	7/27/1999		
Tallahassee	Printer	HP	Laserjet 1100AXI Printer C4219A	USJD015732	JL 29699	2/17/2000		
Tallahassee	Printer	HP	Laserjet 1100AXI Printer	USGD004215	JL 30248	1/3/2000		
Tallahassee	Printer	HP	Laserjet 1100AXI Printer C4219A	USLJ010259	JL 30279	2/17/2000		
Tallahassee	Printer	HP	Laserjet 1100AXI Printer C4219A	USPH004430	JL 30623	8/15/2000		
Tallahassee	Printer	HP	Laserjet 1100AXI Printer C4219A	USLH061463	JL 30672	8/15/2000		
Tallahassee	Printer	HP	Laserjet 1200N Printer	CNDX041134	JL 34452	1/21/2003		
Tallahassee	Printer	HP	Laserjet 1220 Printer C7045A	CNCG027690	JL 31343	11/8/2001		
Tallahassee	Printer	HP	Laserjet 2300DTN Printer Q2476A	CNBGG21083	JL 35062	4/19/2004		
Tallahassee	Printer	HP	Laserjet 2300DTN Printer Q2476A	CNBGH67680	JL 35709	8/13/2004		
Tallahassee	Printer	HP	Laserjet 2430TN 1200DPI Printer Q5961A#ABA	CNGKJ23054	JL 30987	3/6/2006		
Tallahassee	Printer	HP	Laserjet 2430TN 1200DPI Printer Q5961A#ABA	CNGKC85372	JL 36444	11/3/2005		
Tallahassee	Printer	HP	Laserjet 2430TN 1200DPI Printer Q5961A#ABA	CNGKC86156	JL 36446	11/3/2005		
Tallahassee	Printer	HP	Laserjet 2430DTN Printer Q5962A#ABA	CNGJC77545	JL 31356	4/1/2005		
Tallahassee	Printer	HP	Color Laserjet 2500N Printer C9707A	CNGDB03747	JL 34575	3/31/2003		
Tallahassee	Printer	HP	Color Laserjet 2500N Printer C9707A	CNGHB33907	JL 34727	12/5/2003		
Tallahassee	Printer	HP	Laserjet 4 Printer	USBB186821	JL 30161	11/8/1993		
Tallahassee	Printer	HP	Laserjet 4000 Printer	USMB300521	JL 30462	11/4/1998		
Tallahassee	Printer	HP	Laserjet 4000TN Printer	USSC001565	JL 27848	2/12/1999		
Tallahassee	Printer	HP	Laserjet 4050 Printer	USBC005501	JL 30396	6/2/1999		
Tallahassee	Printer	HP	Laserjet 4100DTN Printer C8052A	USBNJ13369	JL 33641	11/1/2001		
Tallahassee	Printer	HP	Laserjet 4100DTN Printer C8052A	USBNF11619	JL 33642	11/1/2001		
Tallahassee	Printer	HP	Laserjet 4100DTN Printer C8052A	USBNJ13142	JL 33643	11/1/2001		
Tallahassee	Printer	HP	Laserjet 4250DTN Printer Q5403A#ABA	CNGXG52795	JL 37380	10/24/2006		
Tallahassee	Printer	HP	Laserjet 4250DTN Printer Q5403A#ABA	CNRXY34667	JL 37781	3/4/2008		
Tallahassee	Printer	HP	Laserjet 4300DTN Printer C2434A	CNGY402250	JL 34629	12/8/2003		
Tallahassee	Printer	HP	Laserjet 4SI Printer	USDB354301	JL 19262	7/15/1994		
Tallahassee	Printer	HP	Laserjet 4SI Printer	USDB351064	JL 19268	7/15/1994		
Tallahassee	Printer	HP	Laserjet 5 Printer	SJPHF165985	JL 26222	3/11/1998		
Tallahassee	Printer	HP	Laserjet 5P Printer	USDB044408	JL 14566	6/8/1995		
Tallahassee	Printer	HP	Laserjet 5P Printer	USFB328777	JL 30400	4/23/1996		
Tallahassee	Printer	HP	Laserjet 5P Printer	USFB328825	JL 30407	4/23/1996		
Tallahassee	Printer	HP	Color Laserjet 5500DN Printer C9657A	JPHR007080	JL 37639			
Tallahassee	Printer	HP	Laserjet 6MP Printer	USDN004494	JL 27017	10/14/1998		
Tallahassee	Printer	HP	Laserjet 6P XI Printer	SUSCD133988	JL 26766	3/11/1998		
Tallahassee	Printer	HP	Laserjet 8100DN Printer C4216A	USGG001225	JL 30371	10/31/2000		

Tallahassee	Printer	HP	Officejet 7130 Multifunction Printer C8389A	HU35VCM08Y	JL 35162	1/21/2005		
Tallahassee	Printer	HP	Officejet 7130 Multifunction Printer C8389A	MY3CJF12PF	JL 35755	8/10/2004		
Tallahassee	Printer	HP	Officejet 7130 Multifunction Printer C8389A	MY44SG10Z6	JL 35765	8/10/2004		
Tallahassee	Printer	HP	Officejet L7680 AIO Multifunction Color Printer C8189A	MY74G4402T	JL 37790	9/10/2007		
Tallahassee	Printer	HP	Officejet L7680 AIO Multifunction Color Printer C8189A	SMY76J5512X	JL 37797	9/25/2007		
Tallahassee	Printer	HP	Officejet L7680 AIO Multifunction Color Printer C8189A	MY85S840J0	JL 38598	4/23/2009	5/1/2010	
Tallahassee	Printer	HP	Officejet L7680 AIO Multifunction Color Printer C8189A	MY85S840CP	JL 38599	4/23/2009	5/1/2010	
Tallahassee	Printer	HP	PSC 2210 All-in-One Printer	MY2CLF7175	JL 31616	2/14/2003		
Tallahassee	Printer	Tektronix	Phaser 750DP Printer	J1E4C50	JL 30505	7/18/2000		
Tallahassee	Printer	Xerox	Color Phaser 6130N Laser Printer	HAT037507E	JL 38406	3/26/2008		
Tallahassee	Printer	Xerox	Color Phaser 6130N Laser Printer	HAT037508E	JL 38407	3/26/2008		
Tallahassee	Printer	Xerox	Phaser 6200N Laser Printer	LPH369126	JL 31641	12/2/2002		
Tallahassee	Printer	Xerox	Phaser 6250DP Laser Printer	PWG566456	JL 34974	3/5/2004		
Tallahassee	Printer	Xerox	Phaser 6300N Laser Printer	WHH330859	JL 30549	12/15/2005		
Tallahassee	Printer	Xerox	Phaser 6350DP Laser Printer	WNN332261E	JL 31054	11/1/2005		
Tallahassee	Printer	Xerox	Phaser 6350DP Laser Printer	WNN332307E	JL 31055	11/1/2005		
Tallahassee	Printer	Xerox	Phaser 6350DP Laser Printer	WNN332282E	JL 31056	11/1/2005		
Tallahassee	Printer	Xerox	Phaser 6360DT Color Laser Printer	DBY167432G	JL 37785	2/12/2008		
Tallahassee	Printer	Xerox	Phaser 7300DT Laser Printer	LBL205241	JL 34973	3/2/2004		
Tallahassee	Scanner	Canon	DR-3080CII Document Scanner	DF314219	JL 37476	10/3/2006		
Tallahassee	Scanner	Canon	DR-3080CII Document Scanner	DF314216	JL 37477	10/3/2006		
Tallahassee	Scanner	Canon	DR-3080CII Document Scanner	DF331011	JL 39471	4/17/2009	5/1/2010	
Tallahassee	Scanner	Canon	DR-5010C Document Scanner	DD300197	JL 36321	6/1/2006		
Tallahassee	Scanner	HP	Scanjet 5550C Scanner C9919A#A2L	CN3CWS700S	JL 34993	3/8/2004		
Tallahassee	Scanner	HP	Scanjet 5550C Scanner C9919A#A2L	CN3CQS711B	JL 35032	3/2/2004		
Tallahassee	Scanner	HP	Scanjet 5550C Scanner C9919A#A2L	CN4AVTA0FC	JL 35067	3/25/2005		
Tallahassee	Scanner	HP	Scanjet 5550C Scanner C9919A#A2L	CN537T61K8	JL 36343	6/20/2005		
Tallahassee	Scanner	HP	Scanjet 6350XI Scanner C6232A	SG010270YM	JL 30334	7/12/2000		
Tallahassee	Scanner	HP	Scanjet 6350XI Scanner C6232A	SG05C230H9	JL 30335	7/12/2000		
Tallahassee	Scanner	HP	Scanjet 7450C Scanner C7715A	TW12TA2432	JL 31043	7/5/2001		
Tallahassee	Scanner	HP	Scanjet 7490C Scanner C7719A	CN244S0615	JL 31320	6/20/2002		
Tallahassee	Scanner	HP	Scanjet 8290 Scanner C9933A#A2L	CN53K01Z9	JL 31033	6/17/2005		
Tallahassee	Scanner	HP	Scanjet 8290 Scanner C9933A#A2L	CN51CT0341	JL 36285	3/22/2005		
Tallahassee	Scanner	Microtek	Scanmaker 9800XL Scanner 1108-03-360072	W4C36B00118	JL 34675	3/24/2005		

TOTAL:

LOCATION ID	EQUIPMENT TYPE	MANUFACTURER	MODEL	SERIAL NUMBER	PROPERTY TAG NO	PURCHASE DATE	WARRANTY EXPIRATION DATE	MONTHLY MAINTENANCE COST
Tallahassee	Monitor	Dell	Ultrasharp 1908FP 19" Color Monitor 320-5293	CN0DY840742618121CKA	JL 38767	2/26/2008	3/1/2011	
Tallahassee	Monitor	Dell	Ultrasharp 1908FP 19" Color Monitor 320-5293	CN0DY840742618120EEA	JL 38768	2/26/2008	3/1/2011	
Tallahassee	Monitor	Dell	Ultrasharp 1908FP 19" Color Monitor 320-5293	CN0DY840742618121AFA	JL 38802	2/26/2008	3/1/2011	
Tallahassee	Monitor	Dell	Ultrasharp 1908FP 19" Color Monitor 320-5293	CN0FP182716187CRRF1T	JL 38849	2/26/2008	3/1/2011	
Tallahassee	Monitor	Dell	Ultrasharp 1908FP 19" Color Monitor 320-5293	CN0DY840742618120EJA	JL 38851	2/26/2008	3/1/2011	
Tallahassee	Monitor	Dell	Ultrasharp 1908FP 19" Color Monitor 320-5293	CN0DY840742618120EAA	JL 38852	2/26/2008	3/1/2011	
Tallahassee	Monitor	Dell	Ultrasharp 1908FP 19" Color Monitor 320-5293	CN0FP182716187CRRF9L	JL 38855	2/26/2008	3/1/2011	
Tallahassee	Monitor	Dell	Ultrasharp 1908FP 19" Color Monitor 320-5293	CN0DY840742618120D7A	JL 38857	2/26/2008	3/1/2011	
Tallahassee	Monitor	Dell	Ultrasharp 1908FP 19" Color Monitor 320-5293	CN0FP182716187CRRF1X	JL 38858	2/26/2008	3/1/2011	
Tallahassee	Monitor	Dell	Ultrasharp 1908FP 19" Color Monitor 320-5293	CN0DY840742618120E8A	JL 38860	2/26/2008	3/1/2011	
Tallahassee	Monitor	Dell	Ultrasharp 1908FP 19" Color Monitor 320-5293	CN0DY840742618120CWA	JL 38861	2/26/2008	3/1/2011	
Tallahassee	Monitor	Dell	Ultrasharp 1908FP 19" Color Monitor 320-5293	CN0DY8407426181217KA	JL 38864	2/26/2008	3/1/2011	
Tallahassee	Monitor	Dell	Ultrasharp 1908FP 19" Color Monitor 320-5293	CN0DY840742618121A7A	JL 38866	2/26/2008	3/1/2011	
Tallahassee	Monitor	Dell	Ultrasharp 1908FP 19" Color Monitor 320-5293	CN0DY840742618120DKA	JL 38868	2/26/2008	3/1/2011	
Tallahassee	Monitor	Dell	Ultrasharp 1908FP 19" Color Monitor 320-5293	CN0DY840742618120DEA	JL 38871	2/26/2008	3/1/2011	
Tallahassee	PC	Dell	Optiplex 755 Desktop PC 223-7080	6CDX5H1	JL 38504	8/27/2008	9/1/2011	
Tallahassee	PC	Dell	Optiplex 755 Desktop PC 223-4776	2DCVMF1	JL 38644	2/26/2008	3/1/2011	
Tallahassee	PC	Dell	Optiplex 755 Desktop PC 223-4776	7HCVMF1	JL 38647	2/26/2008	3/1/2011	
Tallahassee	PC	Dell	Optiplex 755 Desktop PC 223-4776	8FCVMF1	JL 38648	2/26/2008	3/1/2011	
Tallahassee	PC	Dell	Optiplex 755 Desktop PC 223-4776	HDCVMF1	JL 38651	2/26/2008	3/1/2011	
Tallahassee	PC	Dell	Optiplex 755 Desktop PC 223-4776	8GCVMF1	JL 38653	2/26/2008	3/1/2011	
Tallahassee	PC	Dell	Optiplex 755 Desktop PC 223-4776	73RYMF1	JL 38654	2/26/2008	3/1/2011	
Tallahassee	PC	Dell	Optiplex 755 Desktop PC 223-4776	7YJVMF1	JL 38655	2/26/2008	3/1/2011	
Tallahassee	PC	Dell	Optiplex 755 Desktop PC 223-4776	CZJVMF1	JL 38656	2/26/2008	3/1/2011	
Tallahassee	PC	Dell	Optiplex 755 Desktop PC 223-4776	89CVMF1	JL 38660	2/26/2008	3/1/2011	
Tallahassee	PC	Dell	Optiplex 755 Desktop PC 223-4776	4GCVMF1	JL 38663	2/26/2008	3/1/2011	
Tallahassee	PC	Dell	Optiplex 755 Desktop PC 223-4776	H2KVMF1	JL 38664	2/26/2008	3/1/2011	
Tallahassee	PC	Dell	Optiplex 755 Desktop PC 223-4776	GHCVMF1	JL 38665	2/26/2008	3/1/2011	
Tallahassee	PC	Dell	Optiplex 755 Desktop PC 223-4776	HHCVMF1	JL 38666	2/26/2008	3/1/2011	
Tallahassee	PC	Dell	Optiplex 755 Desktop PC 223-4776	GDCVMF1	JL 38667	2/26/2008	3/1/2011	
Tallahassee	PC	Dell	Optiplex 755 Desktop PC 223-4776	2HCVMF1	JL 38668	2/26/2008	3/1/2011	
Tallahassee	Printer	HP	Laserjet 1200N Printer	CNDX059774	JL 31415	6/10/2003		
Tallahassee	Printer	HP	Laserjet 4250DTN Printer Q5403A#ABA	CNBXF15712	JL 34500	5/23/2005		
Tallahassee	Printer	Xerox	Phaser 6350DP Laser Printer	WNN536246E	JL 37474	10/19/2006		
Tallahassee	Printer	HP	Laserjet 3100XI Printer/Fax/Copier	USBC071219	JL 26971	6/25/1999		
Tallahassee	Scanner	HP	Scanjet 8290 Flatbed Scanner C9933A#201	US4AYT0077	JL 36323	7/1/2005		

TOTAL:

LOCATION ID	EQUIPMENT TYPE	MANUFACTURER	MODEL	SERIAL NUMBER	PROPERTY TAG NO	PURCHASE DATE	WARRANTY EXPIRATION DATE	MONTHLY MAINTENANCE COST
Tallahassee	Laptop	IBM	Thinkpad T43 Laptop PC 266891U	L3VKBTK	JL 36494	11/15/2005		
Tallahassee	Hardware	IBM	Thinkpad Minidock 287810U	SM104Y72	JL 37199	11/15/2005		
Tallahassee	Monitor	Dell	1905FP 19" Flat Panel Monitor 320-4113	55GAB0Y	JL 36344	6/27/2005		
Tallahassee	Monitor	Dell	1905FP 19" Flat Panel Monitor 320-4113	55GAETT	JL 36345	6/27/2005		
Tallahassee	Monitor	Dell	1905FP 19" Flat Panel Monitor 320-4113	55GAETE	JL 36346	6/27/2005		
Tallahassee	Monitor	Dell	1905FP 19" Flat Panel Monitor 320-4113	55GAB18	JL 36347	6/27/2005		
Tallahassee	Monitor	Dell	1905FP 19" Flat Panel Monitor 320-4113	55GAETA	JL 36348	6/27/2005		
Tallahassee	Monitor	Dell	1905FP 19" Flat Panel Monitor 320-4113	55GAETN	JL 36349	6/27/2005		
Tallahassee	Monitor	Dell	1905FP 19" Flat Panel Monitor 320-4113	55GAETR	JL 36350	6/27/2005		
Tallahassee	Monitor	Dell	1905FP 19" Flat Panel Monitor 320-4113	55GAB08	JL 36351	6/27/2005		
Tallahassee	Monitor	Dell	1905FP 19" Flat Panel Monitor 320-4113	55GAETF	JL 36352	6/27/2005		
Tallahassee	Monitor	Dell	1907FP 19" Flat Panel Monitor 320-4568	CN0CC2996418063Q0CBL	JL 30986	6/6/2006		
Tallahassee	PC	Dell	Optiplex GX620 PC 221-8383	D2VQG81	JL 36759	11/9/2005		
Tallahassee	PC	Dell	Optiplex GX620 PC 221-8383	42VQG81	JL 36760	11/9/2005		
Tallahassee	PC	Dell	Optiplex GX620 PC 221-8383	52VQG81	JL 36762	11/9/2005		
Tallahassee	PC	Dell	Optiplex GX620 PC 221-8383	23VQG81	JL 36763	11/9/2005		
Tallahassee	PC	Dell	Optiplex GX620 PC 221-8383	7CVQG81	JL 36764	11/9/2005		
Tallahassee	PC	Dell	Optiplex GX620 PC 221-8383	8VPGQ81	JL 36765	11/9/2005		
Tallahassee	PC	Dell	Optiplex GX620 PC 221-8383	2VPGQ81	JL 36766	11/9/2005		
Tallahassee	PC	Dell	Optiplex GX620 PC 221-8383	72VQG81	JL 36767	11/9/2005		
Tallahassee	PC	Dell	Optiplex GX620 PC 221-8383	71VQG81	JL 36768	11/9/2005		
Tallahassee	PC	Dell	Optiplex 755 Desktop PC 223-4776	1CDX5H1	JL 38505	3/4/2008	3/1/2011	
Tallahassee	Printer	HP	Laserjet 2430TN 1200DPI Printer Q5961A#ABA	CNGKB80426	JL 36443	11/3/2005		

Total:

LOCATION ID	EQUIPMENT TYPE	MANUFACTURER	MODEL	SERIAL NUMBER	PROPERTY TAG NO	PURCHASE DATE	WARRANTY EXPIRATION DATE	MONTHLY MAINTENANCE COST
Tallahassee	Fax	Muratec	F-120 Fax Machine	D6535090014131	JL 30591	12/1/1997		
Tallahassee	Laptop	Dell	Inspiron 8000 PIII Laptop PC 220-5796	8ZGQN01	JL 31119	6/26/2001		
Tallahassee	Laptop	Dell	Inspiron 8100 PIII Laptop PC 220-2508	JFJ9F11	JL 31365	4/24/2002		
Tallahassee	Monitor	Dell	1704FPV Flat Panel Monitor	CN0J66427161856FA278	JL 36373	8/11/2005		
Tallahassee	Monitor	Dell	1707FP Flat Panel Monitor 320-4565	CN0CC28071618651ACSD	JL 37350	7/7/2006		
Tallahassee	Monitor	Digital	1800FP Flat Panel Monitor 320-0470	26J013Y	JL 31770	7/17/2002		
Tallahassee	Monitor	Digital	1800FP Flat Panel Monitor 320-0470	26J0142	JL 31772	7/17/2002		
Tallahassee	Monitor	Digital	1800FP Flat Panel Monitor 320-0470	KR07R4773583028EOEGT	JL 31775	7/17/2002		
Tallahassee	Monitor	Digital	1800FP Flat Panel Monitor 320-0470	26J022L	JL 31785	7/17/2002		
Tallahassee	Monitor	Digital	1800FP Flat Panel Monitor 320-0470	26J0206	JL 31799	7/17/2002		
Tallahassee	Monitor	Digital	1800FP Flat Panel Monitor 320-0470	2BD00MW	JL 34291	7/17/2002		
Tallahassee	Monitor	Digital	1800FP Flat Panel Monitor 320-0492	2BD00MN	JL 34294	12/27/2002		
Tallahassee	PC	Dell	Optiplex GX260T PC 220-9764	6559M11	JL 31661	7/11/2002		
Tallahassee	PC	Dell	Optiplex GX260T PC 220-9764	H459M11	JL 31667	7/11/2002		
Tallahassee	PC	Dell	Optiplex GX260T PC 220-9764	1659M11	JL 31671	7/11/2002		
Tallahassee	PC	Dell	Optiplex GX260T PC 220-9764	6859M11	JL 31677	7/11/2002		
Tallahassee	PC	Dell	Optiplex GX260T PC 220-9764	2659M11	JL 31679	7/11/2002		
Tallahassee	PC	Dell	Optiplex GX280 Mini Tower PC 221-5296	81C5381	JL 36371	8/11/2005		
Tallahassee	PC	Dell	Optiplex GX280 Mini Tower PC 221-5296	JCF5381	JL 36372	8/11/2005		
Tallahassee	PC	Dell	Optiplex GX620 Mini Tower PC 221-8367	38158B1	JL 37349	7/7/2006		
Tallahassee	Printer	HP	8100 Laserprinter	USCC013258	JL 30584	8/1/1999		
Tallahassee	Printer	HP	Laserjet 4000TN Printer	SUSNC032331	JL 30353	8/8/2000		
Tallahassee	Printer	HP	Color Laserjet 4600DTN Printer C9662A	JPKDK40364	JL 34595	8/18/2003		

TOTAL:

LOCATION ID	EQUIPMENT TYPE	MANUFACTURER	MODEL	SERIAL NUMBER	PROPERTY TAG NO	PURCHASE DATE	WARRANTY EXPIRATION DATE	MONTHLY MAINTENANCE COST
Tallahassee	Fax	Brother	Intellifax 980M Plain Paper	E51342260	JL 22004	9/27/1995		
Tallahassee	Laptop	Dell	Latitude C800 Laptop PC 220-3644	3BY3901	JL 32929	1/10/2001		
Tallahassee	Laptop	Dell	Latitude C800 Laptop PC 220-3644	4LV2901	JL 32958	1/10/2001		
Tallahassee	Laptop	IBM	Thinkpad T43 Laptop PC 266891U	L3VKBRR	JL 36493	11/15/2005		
Tallahassee	Hardware	IBM	Thinkpad Port Replicator II 74P6733	99AB5CW	JL 36058	8/31/2004		
Tallahassee	Monitor	Dell	1504FP 15" Flat Panel Monitor 320-0423	MX05R1084760529BAU47	JL 34206	10/16/2002		
Tallahassee	Monitor	Dell	Ultrasharp 1905FP 19" Color Monitor 320-1409	MX0W8690483235AJ1RFA	JL 36861	11/9/2005		
Tallahassee	Monitor	Dell	Ultrasharp 1905FP 19" Color Monitor 320-1409	CN0GP0047287281L25YU	JL 36972	11/9/2005		
Tallahassee	Monitor	Dell	Ultrasharp 1905FP 19" Color Monitor 320-1409	MX0W8690483235AC5F6A	JL 36973	11/9/2005		
Tallahassee	Monitor	Dell	Ultrasharp 1905FP 19" Color Monitor 320-1409	CN0T61167161859OA893	JL 36978	11/9/2005		
Tallahassee	Monitor	Dell	Ultrasharp 1905FP 19" Color Monitor 320-1409	MX0W8690483235AC5N4A	JL 36981	11/9/2005		
Tallahassee	Monitor	Dell	Ultrasharp 1905FP 19" Color Monitor 320-1409	CN05Y2327161844AUB579	JL 36982	11/9/2005		
Tallahassee	Monitor	Dell	Ultrasharp 1905FP 19" Color Monitor 320-1409	MX0W8690483235AC5NXA	JL 36984	11/9/2005		
Tallahassee	Monitor	Dell	Ultrasharp 1905FP 19" Color Monitor 320-1409	MX0W8690483235AC5EHA	JL 36985	11/9/2005		
Tallahassee	Monitor	Dell	Ultrasharp 1905FP 19" Color Monitor 320-1409	CN0T61167161859OA896	JL 36986	11/9/2005		
Tallahassee	Monitor	Dell	Ultrasharp 1905FP 19" Color Monitor 320-1409	CN0T61167161859OA885	JL 36987	11/9/2005		
Tallahassee	Monitor	Dell	Ultrasharp 1905FP 19" Color Monitor 320-1409	MX0W8690483235AC5MWA	JL 36989	11/9/2005		
Tallahassee	Monitor	Dell	Ultrasharp 1905FP 19" Color Monitor 320-1409	MX0W8690483235AC5ENA	JL 36994	11/9/2005		
Tallahassee	Monitor	Dell	Ultrasharp 1905FP 19" Color Monitor 320-1409	MX0W8690483235AJ1QKA	JL 36996	11/9/2005		
Tallahassee	Monitor	Dell	Ultrasharp 1905FP 19" Color Monitor 320-1409	MX0W8690483235AJ1N7A	JL 36997	11/9/2005		
Tallahassee	Monitor	Dell	Ultrasharp 1905FP 19" Color Monitor 320-1409	MX0W8690483235AJ1QPA	JL 36998	11/9/2005		
Tallahassee	Monitor	Dell	Ultrasharp 1905FP 19" Color Monitor 320-1409	MX0W8690483235AJ1QNA	JL 36999	11/9/2005		
Tallahassee	Monitor	Dell	Ultrasharp 1905FP 19" Color Monitor 320-1409	MX0W8690483235AC7ZDA	JL 37015	11/9/2005		
Tallahassee	Monitor	Dell	Ultrasharp 1905FP 19" Color Monitor 320-1409	MX0W8690483235AC7ZAA	JL 37033	11/9/2005		
Tallahassee	Monitor	Dell	Ultrasharp 1908FP 19" Color Monitor 320-5293	CN0DY840742618120E4A	JL 38837	2/26/2008	3/1/2011	
Tallahassee	Monitor	Dell	Ultrasharp 1908FP 19" Color Monitor 320-5293	CN0DY840742618121ACA	JL 38844	2/26/2008	3/1/2011	
Tallahassee	PC	Dell	Optiplex GX260D PC 220-9757	FGY8M11	JL 31732	10/16/2002		
Tallahassee	PC	Dell	Optiplex GX260D PC 220-9757	7V88X11	JL 33929	10/16/2002		
Tallahassee	PC	Dell	Optiplex GX260D PC 220-9757	FV98X11	JL 33968	10/16/2002		
Tallahassee	PC	Dell	Optiplex GX620 PC 221-8383	92VGGQ81	JL 36599	11/9/2005		
Tallahassee	PC	Dell	Optiplex GX620 PC 221-8383	GRPGQ81	JL 36600	11/9/2005		
Tallahassee	PC	Dell	Optiplex GX620 PC 221-8383	9RPGQ81	JL 36601	11/9/2005		
Tallahassee	PC	Dell	Optiplex GX620 PC 221-8383	8QPGQ81	JL 36602	11/9/2005		
Tallahassee	PC	Dell	Optiplex GX620 PC 221-8383	2SPGQ81	JL 36603	11/9/2005		
Tallahassee	PC	Dell	Optiplex GX620 PC 221-8383	JM6HQ81	JL 36604	11/9/2005		
Tallahassee	PC	Dell	Optiplex GX620 PC 221-8383	GN6HQ81	JL 36605	11/9/2005		
Tallahassee	PC	Dell	Optiplex GX620 PC 221-8383	2R6JQ81	JL 36606	11/9/2005		

Tallahassee	PC	Dell	Optiplex GX620 PC 221-8383	6R6JQ81	JL 36607	11/9/2005		
Tallahassee	PC	Dell	Optiplex GX620 PC 221-8383	DR6JQ81	JL 36608	11/9/2005		
Tallahassee	PC	Dell	Optiplex GX620 PC 221-8383	CR6JQ81	JL 36609	11/9/2005		
Tallahassee	PC	Dell	Optiplex GX620 PC 221-8383	1CFHQ81	JL 36610	11/9/2005		
Tallahassee	PC	Dell	Optiplex GX620 PC 221-8383	4D1JQ81	JL 36611	11/9/2005		
Tallahassee	PC	Dell	Optiplex GX620 PC 221-8383	J91JQ81	JL 36612	11/9/2005		
Tallahassee	PC	Dell	Optiplex GX620 PC 221-8383	GC1JQ81	JL 36613	11/9/2005		
Tallahassee	PC	Dell	Optiplex GX620 PC 221-8383	1B1JQ81	JL 36626	11/9/2005		
Tallahassee	PC	Dell	Optiplex GX620 PC 221-8383	4MGJQ81	JL 36663	11/9/2005		
Tallahassee	PC	Dell	Optiplex GX620 PC 221-8383	40VVGQ81	JL 36674	11/9/2005		
Tallahassee	PC	Dell	Optiplex 755 Desktop PC 223-4776	30KVMF1	JL 38710	2/26/2008	3/1/2011	
Tallahassee	PC	Dell	Optiplex 755 Desktop PC 223-4776	8CCVMF1	JL 38734	2/26/2008	3/1/2011	
Tallahassee	Printer	HP	Officejet Pro K5400 Inkjet Printer Q8184A#A2L	MY72Q241P9	JL 37984	8/6/2007		
Tallahassee	Printer	HP	Officejet Pro K5400 Inkjet Printer Q8184A#A2L	MY72Q241P1	JL 37985	8/6/2007		
Tallahassee	Printer	HP	Officejet Pro K5400 Inkjet Printer Q8184A#A2L	MY72Q24195	JL 37986	8/6/2007		
Tallahassee	Printer	HP	Officejet Pro K5400 Inkjet Printer Q8184A#A2L	MY72Q2414V	JL 37987	8/6/2007		
Tallahassee	Printer	HP	Officejet Pro K5400 Inkjet Printer Q8184A#A2L	MY72Q241NV	JL 37988	8/6/2007		
Tallahassee	Printer	HP	Officejet Pro K5400 Inkjet Printer Q8184A#A2L	MY72Q241DY	JL 37989	8/6/2007		
Tallahassee	Printer	HP	Officejet Pro K5400 Inkjet Printer Q8184A#A2L	MY72Q241G5	JL 37990	8/6/2007		
Tallahassee	Printer	HP	Officejet Pro K5400 Inkjet Printer Q8184A#A2L	MY72Q241P6	JL 37991	8/6/2007		
Tallahassee	Printer	HP	Officejet Pro K5400 Inkjet Printer Q8184A#A2L	MY72Q2416R	JL 37992	8/6/2007		
Tallahassee	Printer	HP	Officejet Pro K5400 Inkjet Printer Q8184A#A2L	MY72Q241JG	JL 37993	8/6/2007		
Tallahassee	Printer	HP	Laserjet 2430TN 1200DPI Printer Q5961A#ABA	CNGKC85378	JL 36445	11/3/2005		
Tallahassee	Scanner	Canon	DR-3080CII Scanner 9673A002	DF304729	JL 36385	9/1/2005		
Tallahassee	Scanner	Canon	DR-3080CII Scanner 9673A002	DF305377	JL 36386	9/1/2005		
Tallahassee	Scanner	Canon	DR-3080CII Scanner 9673A002	DF304730	JL 36387	9/1/2005		
Tallahassee	Scanner	Canon	DR-3080CII Scanner 9673A002	DF313321	JL 37381	10/24/2006		
Tallahassee	Scanner	Canon	DR-7580 Document Scanner S4411927	DAJO9816	JL 38433	5/29/2009	6/1/2010	

TOTAL:

LOCATION ID	EQUIPMENT TYPE	MANUFACTURER	MODEL	SERIAL NUMBER	PROPERTY TAG NO	PURCHASE DATE	WARRANTY EXPIRATION DATE	MONTHLY MAINTENANCE COST
Tallahassee	Fax	Brother	Intelifax 2750 Plain Paper Fax Machine	U56359B1U4677946	JL 31040	4/19/2001		
Tallahassee	Fax	Brother	MFC 8600 Plain Paper Fax Machine	U56462B1J349877	JL 30975	4/19/2001		
Tallahassee	Laptop	Dell	Latitude X200 Laptop PC 220-8923	27XN521	JL 33638	12/24/2002		
Tallahassee	Laptop	IBM	Thinkpad T42 Laptop PC 2373CWU	997TGWW	JL 35903	8/31/2004		
Tallahassee	Laptop	IBM	Thinkpad T43 Laptop PC 266891U	L3K2083	JL 36353	7/13/2005		
Tallahassee	Laptop	IBM	Thinkpad T43 Laptop PC 266891U	L3K2085	JL 36354	7/13/2005		
Tallahassee	Laptop	IBM	Thinkpad T43 Laptop PC 266891U	L3K2080	JL 36355	7/13/2005		
Tallahassee	Laptop	IBM	Thinkpad T43 Laptop PC 266891U	L3K2096	JL 36356	7/13/2005		
Tallahassee	Laptop	IBM	Thinkpad T43 Laptop PC 266891U	L3K2084	JL 36357	7/13/2005		
Tallahassee	Laptop	IBM	Thinkpad T43 Laptop PC 266891U	L3K2091	JL 36358	7/13/2005		
Tallahassee	Laptop	IBM	Thinkpad T43 Laptop PC 266891U	L3K2092	JL 36359	7/13/2005		
Tallahassee	Laptop	IBM	Thinkpad T43 Laptop PC 266891U	L3K2094	JL 36360	7/13/2005		
Tallahassee	Laptop	IBM	Thinkpad T43 Laptop PC 266891U	L3K2095	JL 36361	7/13/2005		
Tallahassee	Laptop	IBM	Thinkpad T43 Laptop PC 266891U	L3VKBTA	JL 36362	7/13/2005		
Tallahassee	Laptop	IBM	Thinkpad T43 Laptop PC 266891U	L3K2086	JL 36363	7/13/2005		
Tallahassee	Laptop	IBM	Thinkpad T43 Laptop PC 266891U	L3K2098	JL 36364	7/13/2005		
Tallahassee	Laptop	IBM	Thinkpad T43 Laptop PC 266891U	L3K2090	JL 36365	7/13/2005		
Tallahassee	Laptop	IBM	Thinkpad T43 Laptop PC 266891U	L3VKBTG	JL 36470	11/15/2005		
Tallahassee	Laptop	LENOVO	Thinkpad T61 Laptop PC SYS6459CT	L3D1410	JL 38373	2/5/2008	2/1/2011	
Tallahassee	Hardware	IBM	Thinkpad Minidock 287810U	SM104Y7N	JL 37219	11/15/2005		
Tallahassee	Hardware	LENOVO	Thinkpad Advanced Minidock 250410U	M10MM01	JL 38382	2/5/2008		
Tallahassee	Monitor	Dell	E153 15" Flat Panel Monitor 320-3907	4638G5H	JL 35485	8/31/2004		
Tallahassee	Monitor	Dell	E153 15" Flat Panel Monitor 320-3907	4612T1U	JL 35486	8/31/2004		
Tallahassee	Monitor	Dell	E153 15" Flat Panel Monitor 320-3907	4614GNU	JL 35487	8/31/2004		
Tallahassee	Monitor	Dell	E153 15" Flat Panel Monitor 320-3907	4612R2U	JL 35488	8/31/2004		
Tallahassee	Monitor	Dell	E153 15" Flat Panel Monitor 320-3907	CN0FJ1816418075F0RJS	JL 35494	8/31/2004		
Tallahassee	Monitor	Dell	E153 15" Flat Panel Monitor 320-3907	4638GDH	JL 35495	8/31/2004		
Tallahassee	Monitor	Dell	E153 15" Flat Panel Monitor 320-3907	CN0C5369641804BR1CPC	JL 35498	8/31/2004		
Tallahassee	Monitor	Dell	E153 15" Flat Panel Monitor 320-3907	4638FUH	JL 35499	8/31/2004		
Tallahassee	Monitor	Dell	1504FP 15" Flat Panel Monitor 320-0423	2ABCK8N	JL 33640	12/24/2002		
Tallahassee	Monitor	Dell	1504FP 15" Flat Panel Monitor 320-0423	29BAU40	JL 34176	12/24/2002		
Tallahassee	Monitor	Dell	1504FP 15" Flat Panel Monitor 320-0423	29BAU3V	JL 34182	10/16/2002		
Tallahassee	Monitor	Dell	Ultrasharp 1905FP 19" Color Monitor 320-1409	MX0W8690483235AC5CGA	JL 36845	11/9/2005		
Tallahassee	Monitor	Dell	Ultrasharp 1905FP 19" Color Monitor 320-1409	MX0W8690483235AJ1QRA	JL 36852	11/9/2005		
Tallahassee	Monitor	Dell	Ultrasharp 1905FP 19" Color Monitor 320-1409	MX0W8690483235AJ1RBA	JL 36853	11/9/2005		
Tallahassee	Monitor	Dell	Ultrasharp 1905FP 19" Color Monitor 320-1409	MX0W8690483235AJ1SNA	JL 36871	11/9/2005		
Tallahassee	Monitor	Dell	Ultrasharp 1905FP 19" Color Monitor 320-1409	MX0W8690483235AC6T3A	JL 36874	11/9/2005		

Tallahassee	Monitor	Dell	Ultrasharp 1905FP 19" Color Monitor 320-1409	CN0T61167161859OAAVN	JL 36875	11/9/2005		
Tallahassee	Monitor	Dell	Ultrasharp 1908FP 19" Color Monitor 320-5293	CN0GP0047287281L274U	JL 36876	11/9/2005		
Tallahassee	Monitor	Dell	Ultrasharp 1905FP 19" Color Monitor 320-1409	CN0T61167161859OA895	JL 36975	11/9/2005		
Tallahassee	Monitor	Dell	Ultrasharp 1908FP 19" Color Monitor 320-5293	CN0FP182716187CRRF2L	JL 38805	2/26/2008	3/1/2011	
Tallahassee	Monitor	Dell	Ultrasharp 1908FP 19" Color Monitor 320-5293	CN0DY8407426181214GA	JL 38807	2/26/2008	3/1/2011	
Tallahassee	Monitor	Dell	Ultrasharp 1908FP 19" Color Monitor 320-5293	CN0FP182716187CRRF20	JL 38813	2/26/2008	3/1/2011	
Tallahassee	Monitor	Dell	Ultrasharp 1908FP 19" Color Monitor 320-5293	CN0FP1827161883SGCPH	JL 38814	2/26/2008	3/1/2011	
Tallahassee	Monitor	Dell	Ultrasharp 1908FP 19" Color Monitor 320-5293	CN0FP182716187CRRET9	JL 38815	2/26/2008	3/1/2011	
Tallahassee	Monitor	Dell	Ultrasharp 1908FP 19" Color Monitor 320-5293	CN0DY840742618120ECA	JL 38816	2/26/2008	3/1/2011	
Tallahassee	Monitor	Dell	Ultrasharp 1908FP 19" Color Monitor 320-5293	CN0FP182716187CRRETE	JL 38817	2/26/2008	3/1/2011	
Tallahassee	Monitor	Dell	Ultrasharp 1908FP 19" Color Monitor 320-5293	CN0DY840742618120EGA	JL 38820	2/26/2008	3/1/2011	
Tallahassee	Monitor	Dell	Ultrasharp 2001FP 20" Flat Panel Monitor 320-1577	CN0C06464663358S15YL	JL 37153	10/27/2005		
Tallahassee	PC	Compaq	Proliant ML350 PC	6J29KQV1H00T	JL 31848	10/9/2002		
Tallahassee	PC	Dell	Optiplex GX270 PC 221-6169	DVTZG51	JL 35336	8/31/2004		
Tallahassee	PC	Dell	Optiplex GX620 PC 221-8383	79FHQ81	JL 36622	11/9/2005		
Tallahassee	PC	Dell	Optiplex GX620 PC 221-8383	28FHQ81	JL 36623	11/9/2005		
Tallahassee	PC	Dell	Optiplex GX620 PC 221-8383	H7FHQ81	JL 36624	11/9/2005		
Tallahassee	PC	Dell	Optiplex GX620 PC 221-8383	CB1JQ81	JL 36625	11/9/2005		
Tallahassee	PC	Dell	Optiplex GX620 PC 221-8383	CC1JQ81	JL 36627	11/9/2005		
Tallahassee	PC	Dell	Optiplex GX620 PC 221-8383	J8FHQ81	JL 36628	11/9/2005		
Tallahassee	PC	Dell	Optiplex GX620 PC 221-8383	D9FHQ81	JL 36629	11/9/2005		
Tallahassee	PC	Dell	Optiplex GX620 PC 221-8383	9C1JQ81	JL 36630	11/9/2005		
Tallahassee	PC	Dell	Optiplex GX620 PC 221-8383	4BFHQ81	JL 36633	11/9/2005		
Tallahassee	PC	Dell	Optiplex GX620 PC 221-8383	7LGJQ81	JL 36634	11/9/2005		
Tallahassee	PC	Dell	Optiplex GX620 PC 221-8383	94M5XB1	JL 37458	11/9/2005		
Tallahassee	PC	Dell	Optiplex 755 Desktop PC 223-4776	3CCVMF1	JL 38720	2/26/2008	3/1/2011	
Tallahassee	PC	Dell	Optiplex 755 Desktop PC 223-4776	2FCVMF1	JL 38730	2/26/2008	3/1/2011	
Tallahassee	PC	Dell	Optiplex 755 Desktop PC 223-4776	4BCVMF1	JL 38731	2/26/2008	3/1/2011	
Tallahassee	PC	Dell	Optiplex 755 Desktop PC 223-4776	49CVMF1	JL 38742	2/26/2008	3/1/2011	
Tallahassee	PC	Dell	Optiplex 755 Desktop PC 223-4776	2GCVMF1	JL 38743	2/26/2008	3/1/2011	
Tallahassee	PC	Dell	Optiplex 755 Desktop PC 223-4776	3HCVMF1	JL 38746	2/26/2008	3/1/2011	
Tallahassee	PC	Dell	Optiplex 755 Desktop PC 223-4776	CCCVMF1	JL 38747	2/26/2008	3/1/2011	
Tallahassee	PC	Dell	Optiplex 755 Desktop PC 223-4776	7FCVMF1	JL 38748	2/26/2008	3/1/2011	
Tallahassee	PC	Dell	Optiplex 755 Desktop PC 223-4776	BFCVMF1	JL 38749	2/26/2008	3/1/2011	
Tallahassee	PC	Dell	Optiplex 755 Desktop PC 223-4776	BCCVMF1	JL 38750	2/26/2008	3/1/2011	
Tallahassee	PC	Dell	Optiplex 755 Desktop PC 223-4776	7BCVMF1	JL 38751	2/26/2008	3/1/2011	
Tallahassee	PC	Dell	Optiplex 755 Desktop PC 223-4776	BBCVMF1	JL 38752	2/26/2008	3/1/2011	
Tallahassee	PC	Dell	Optiplex 755 Desktop PC 223-4776	5GCVMF1	JL 38753	2/26/2008	3/1/2011	
Tallahassee	PC	Dell	Optiplex 755 Desktop PC 223-4776	2CCVMF1	JL 38754	2/26/2008	3/1/2011	
Tallahassee	PC	Dell	Optiplex 755 Desktop PC 223-4776	5CCVMF1	JL 38757	2/26/2008	3/1/2011	
Tallahassee	PC	Dell	Optiplex 755 Desktop PC 223-4776	4DCVMF1	JL 38758	2/26/2008	3/1/2011	
Tallahassee	Printer	HP	9100C Digital Sender C1316A	USM6002756	JL 30268	3/13/2000		
Tallahassee	Printer	HP	Deskjet 890CXI Printer	SG88H1H013	JL 23798	10/15/1998		
Tallahassee	Printer	HP	Laserjet 4 Printer	USBB171122	JL 17786	7/16/1993		
Tallahassee	Printer	HP	Laserjet 4 Printer	USBB171139	JL 17787	7/16/1993		

Tallahassee	Printer	HP	Laserjet 4000T Printer	USEB008092	JL 26705	12/24/1997		
Tallahassee	Printer	HP	Laserjet 4250DTN Printer Q5403A#ABA	CNGXF65273	JL 34617	4/20/2006		
Tallahassee	Scanner	Symbol	M2000 Cyclone Scanner Kit	00A88T71L	JL 31407	3/12/2002		
Tallahassee	Scanner	Symbol	M2000 Cyclone Scanner Kit	00A89G98D	JL 31408	3/12/2002		
Tallahassee	Scanner	Symbol	M2000 Cyclone Scanner Kit	00A89H36V	JL 31409	3/12/2002		
Tallahassee	Scanner	Symbol	M2000 Cyclone Scanner Kit	00A89H71K	JL 31410	3/12/2002		

TOTAL:

LOCATION ID	EQUIPMENT TYPE	MANUFACTURER	MODEL	SERIAL NUMBER	PROPERTY TAG NO	PURCHASE DATE	WARRANTY EXPIRATION DATE	MONTHLY MAINTENANCE COST
Tallahassee	Monitor	Dell	Ultrasharp 1905FP 19" Color Monitor 320-1409	MX0W8690483235AC5K4A	JL 36870	11/9/2005		
Tallahassee	Monitor	Dell	Ultrasharp 1908FP 19" Color Monitor 320-5292	CN0G434H7161887LGBYL	JL 38513	8/27/2008	9/1/2011	
Tallahassee	PC	Dell	Optiplex GX620 PC 221-8383	GR6JQ81	JL 36518	11/9/2005		
Tallahassee	PC	Dell	Optiplex 755 Desktop PC 223-4776	89CVMF1	JL 38660	3/21/2008	4/1/2011	
Tallahassee	Printer	HP	Deskjet 5550 Inkjet Printer	MY27D1R1PK	JL 31617	2/20/2003		
Tallahassee	Printer	HP	Laserjet 1300 Printer	CNCB745188	JL 35038	4/15/2004		

TOTAL:

LOCATION ID	EQUIPMENT TYPE	MANUFACTURER	MODEL	SERIAL NUMBER	PROPERTY TAG NO	PURCHASE DATE	WARRANTY EXPIRATION DATE	MONTHLY MAINTENANCE COST
Tallahassee	Laptop	Lenovo	Thinkpad T61 Laptop PC 6457CTO	L3BX938	JL 38902	9/11/2008	9/11/2011	
S 14 Gainesville	Laptop	Lenovo	Thinkpad T61 Laptop PC 6457CTO	L3BX863	JL 38903	9/11/2008	9/11/2011	
S 14 Gainesville	Laptop	Lenovo	Thinkpad T61 Laptop PC 6457CTO	L3BX943	JL 38904	9/11/2008	9/11/2011	
S 14 Gainesville	Laptop	Lenovo	Thinkpad T61 Laptop PC 6457CTO	L3BX917	JL 38905	9/11/2008	9/11/2011	
S 14 Gainesville	Laptop	Lenovo	Thinkpad T61 Laptop PC 6457CTO	L3BX864	JL 38906	9/11/2008	9/11/2011	
S 14 Gainesville	Laptop	Lenovo	Thinkpad T61 Laptop PC 6457CTO	L3BX894	JL 38907	9/11/2008	9/11/2011	
S 08 Jacksonville	Laptop	Lenovo	Thinkpad T61 Laptop PC 6457CTO	L3BX848	JL 38908	9/11/2008	9/11/2011	
Tallahassee	Laptop	Lenovo	Thinkpad T61 Laptop PC 6457CTO	L3BX951	JL 38909	9/11/2008	9/11/2011	
S 08 Jacksonville	Laptop	Lenovo	Thinkpad T61 Laptop PC 6457CTO	L3BX913	JL 38910	9/11/2008	9/11/2011	
S 08 Jacksonville	Laptop	Lenovo	Thinkpad T61 Laptop PC 6457CTO	L3BX979	JL 38911	9/11/2008	9/11/2011	
S 08 Jacksonville	Laptop	Lenovo	Thinkpad T61 Laptop PC 6457CTO	L3BX989	JL 38912	9/11/2008	9/11/2011	
S 04 Fort Walton Beach	Laptop	Lenovo	Thinkpad T61 Laptop PC 6457CTO	L3BX874	JL 38913	9/11/2008	9/11/2011	
S 04 Fort Walton Beach	Laptop	Lenovo	Thinkpad T61 Laptop PC 6457CTO	L3BX924	JL 38914	9/11/2008	9/11/2011	
Tallahassee	Laptop	Lenovo	Thinkpad T61 Laptop PC 6457CTO	L3BX922	JL 38915	9/11/2008	9/11/2011	
S 04 Fort Walton Beach	Laptop	Lenovo	Thinkpad T61 Laptop PC 6457CTO	L3BX878	JL 38916	9/11/2008	9/11/2011	
S 04 Fort Walton Beach	Laptop	Lenovo	Thinkpad T61 Laptop PC 6457CTO	L3BX902	JL 38917	9/11/2008	9/11/2011	
S 25 Pensacola	Laptop	Lenovo	Thinkpad T61 Laptop PC 6457CTO	L3BX909	JL 38918	9/11/2008	9/11/2011	
S 25 Pensacola	Laptop	Lenovo	Thinkpad T61 Laptop PC 6457CTO	L3BX896	JL 38919	9/11/2008	9/11/2011	
Tallahassee	Laptop	Lenovo	Thinkpad T61 Laptop PC 6457CTO	L3BY011	JL 38920	9/11/2008	9/11/2011	
S 02 Crestview	Laptop	Lenovo	Thinkpad T61 Laptop PC 6457CTO	L3BX900	JL 38921	9/11/2008	9/11/2011	
S 02 Crestview	Laptop	Lenovo	Thinkpad T61 Laptop PC 6457CTO	L3BX849	JL 38922	9/11/2008	9/11/2011	
Tallahassee	Laptop	Lenovo	Thinkpad T61 Laptop PC 6457CTO	L3BX927	JL 38923	9/11/2008	9/11/2011	
Tallahassee	Laptop	Lenovo	Thinkpad T61 Laptop PC 6457CTO	L3BY002	JL 38924	9/11/2008	9/11/2011	
Tallahassee	Laptop	Lenovo	Thinkpad T61 Laptop PC 6457CTO	L3BX880	JL 38925	9/11/2008	9/11/2011	
Tallahassee	Laptop	Lenovo	Thinkpad T61 Laptop PC 6457CTO	L3BX852	JL 38926	9/11/2008	9/11/2011	

LOCATION ID	EQUIPMENT TYPE	MANUFACTURER	MODEL	SERIAL NUMBER	PROPERTY TAG NO	PURCHASE DATE	WARRANTY EXPIRATION DATE	MONTHLY MAINTENANCE COST
S 06 Quincy	Laptop	Lenovo	Thinkpad T61 Laptop PC 6457CTO	L3BX857	JL 38927	9/11/2008	9/11/2011	
S 35 Miami Beach	Laptop	Lenovo	Thinkpad T61 Laptop PC 6457CTO	L3BX994	JL 38928	9/11/2008	9/11/2011	
S 35 Miami Beach	Laptop	Lenovo	Thinkpad T61 Laptop PC 6457CTO	L3BX921	JL 38929	9/11/2008	9/11/2011	
S 35 Miami Beach	Laptop	Lenovo	Thinkpad T61 Laptop PC 6457CTO	L3BX897	JL 38930	9/11/2008	9/11/2011	
S 34 Sunrise	Laptop	Lenovo	Thinkpad T61 Laptop PC 6457CTO	L3BX886	JL 38931	9/11/2008	9/11/2011	
S 34 Sunrise	Laptop	Lenovo	Thinkpad T61 Laptop PC 6457CTO	L3BX910	JL 38932	9/11/2008	9/11/2011	
S 34 Sunrise	Laptop	Lenovo	Thinkpad T61 Laptop PC 6457CTO	L3BX960	JL 38933	9/11/2008	9/11/2011	
S 34 Sunrise	Laptop	Lenovo	Thinkpad T61 Laptop PC 6457CTO	L3BX946	JL 38934	9/11/2008	9/11/2011	
S 35 Miami Beach	Laptop	Lenovo	Thinkpad T61 Laptop PC 6457CTO	L3BY007	JL 38935	9/11/2008	9/11/2011	
S 24 Melbourne	Laptop	Lenovo	Thinkpad T61 Laptop PC 6457CTO	L3BX976	JL 38936	9/11/2008	9/11/2011	
S 25 North Palm Beach	Laptop	Lenovo	Thinkpad T61 Laptop PC 6457CTO	L3BX972	JL 38937	9/11/2008	9/11/2011	
S 01 Daytona Beach	Laptop	Lenovo	Thinkpad T61 Laptop PC 6457CTO	L3BX983	JL 38938	9/11/2008	9/11/2011	
S 01 Jacksonville	Laptop	Lenovo	Thinkpad T61 Laptop PC 6457CTO	L3BX971	JL 38939	9/11/2008	9/11/2011	
S 01 Jacksonville	Laptop	Lenovo	Thinkpad T61 Laptop PC 6457CTO	L3BX987	JL 38940	9/11/2008	9/11/2011	
S 01 Jacksonville	Laptop	Lenovo	Thinkpad T61 Laptop PC 6457CTO	L3BX969	JL 38941	9/11/2008	9/11/2011	
S 01 Jacksonville	Laptop	Lenovo	Thinkpad T61 Laptop PC 6457CTO	L3BX961	JL 38942	9/11/2008	9/11/2011	
S 36 Miami	Laptop	Lenovo	Thinkpad T61 Laptop PC 6457CTO	L3BY004	JL 38943	9/11/2008	9/11/2011	
S 07 Ocala	Laptop	Lenovo	Thinkpad T61 Laptop PC 6457CTO	L3BX995	JL 38944	9/11/2008	9/11/2011	
S 07 Daytona Beach	Laptop	Lenovo	Thinkpad T61 Laptop PC 6457CTO	L3BX905	JL 38945	9/11/2008	9/11/2011	
S 07 Daytona Beach	Laptop	Lenovo	Thinkpad T61 Laptop PC 6457CTO	L3BX856	JL 38946	9/11/2008	9/11/2011	
S 07 Daytona Beach	Laptop	Lenovo	Thinkpad T61 Laptop PC 6457CTO	L3BX937	JL 38947	9/11/2008	9/11/2011	
S 07 Daytona Beach	Laptop	Lenovo	Thinkpad T61 Laptop PC 6457CTO	L3BX918	JL 38948	9/11/2008	9/11/2011	
Tallahassee	Laptop	Lenovo	Thinkpad T61 Laptop PC 6457CTO	L3BX883	JL 38949	9/11/2008	9/11/2011	
S 03 Ocala	Laptop	Lenovo	Thinkpad T61 Laptop PC 6457CTO	L3BX949	JL 38950	9/11/2008	9/11/2011	
S 03 Inverness	Laptop	Lenovo	Thinkpad T61 Laptop PC 6457CTO	L3BX986	JL 38951	9/11/2008	9/11/2011	

LOCATION ID	EQUIPMENT TYPE	MANUFACTURER	MODEL	SERIAL NUMBER	PROPERTY TAG NO	PURCHASE DATE	WARRANTY EXPIRATION DATE	MONTHLY MAINTENANCE COST
S 03 Inverness	Laptop	Lenovo	Thinkpad T61 Laptop PC 6457CTO	L3BX845	JL 38952	9/11/2008	9/11/2011	
S 03 Inverness	Laptop	Lenovo	Thinkpad T61 Laptop PC 6457CTO	L3BX865	JL 38953	9/11/2008	9/11/2011	
S 38 Miami	Laptop	Lenovo	Thinkpad T61 Laptop PC 6457CTO	L3BX853	JL 38954	9/11/2008	9/11/2011	
S 33 Miami Gardens	Laptop	Lenovo	Thinkpad T61 Laptop PC 6457CTO	L3BX988	JL 38955	9/11/2008	9/11/2011	
S 33 Miami Gardens	Laptop	Lenovo	Thinkpad T61 Laptop PC 6457CTO	L3BX890	JL 38956	9/11/2008	9/11/2011	
S 33 Miami Gardens	Laptop	Lenovo	Thinkpad T61 Laptop PC 6457CTO	L3BX892	JL 38957	9/11/2008	9/11/2011	
S 33 Miami Gardens	Laptop	Lenovo	Thinkpad T61 Laptop PC 6457CTO	L3BX941	JL 38958	9/11/2008	9/11/2011	
Tallahassee	Laptop	Lenovo	Thinkpad T61 Laptop PC 6457CTO	L3BX895	JL 38959	9/11/2008	9/11/2011	
Tallahassee	Laptop	Lenovo	Thinkpad T61 Laptop PC 6457CTO	L3BX881	JL 38960	9/11/2008	9/11/2011	
Tallahassee	Laptop	Lenovo	Thinkpad T61 Laptop PC 6457CTO	L3BX888	JL 38961	9/11/2008	9/11/2011	
Tallahassee	Laptop	Lenovo	Thinkpad T61 Laptop PC 6457CTO	L3BX955	JL 38962	9/11/2008	9/11/2011	
Tallahassee	Laptop	Lenovo	Thinkpad T61 Laptop PC 6457CTO	L3BX934	JL 38963	9/11/2008	9/11/2011	
S 38 Miami	Laptop	Lenovo	Thinkpad T61 Laptop PC 6457CTO	L3BX879	JL 38964	9/11/2008	9/11/2011	
S 38 Miami	Laptop	Lenovo	Thinkpad T61 Laptop PC 6457CTO	L3BX932	JL 38965	9/11/2008	9/11/2011	
S 38 Miami	Laptop	Lenovo	Thinkpad T61 Laptop PC 6457CTO	L3BX872	JL 38966	9/11/2008	9/11/2011	
S 36 Miami	Laptop	Lenovo	Thinkpad T61 Laptop PC 6457CTO	L3BX950	JL 38967	9/11/2008	9/11/2011	
S 39 Miami	Laptop	Lenovo	Thinkpad T61 Laptop PC 6457CTO	L3BY009	JL 38968	9/11/2008	9/11/2011	
S 39 Miami	Laptop	Lenovo	Thinkpad T61 Laptop PC 6457CTO	L3BX906	JL 38969	9/11/2008	9/11/2011	
S 19 Orlando	Laptop	Lenovo	Thinkpad T61 Laptop PC 6457CTO	L3BY001	JL 38970	9/11/2008	9/11/2011	
S 19 Orlando	Laptop	Lenovo	Thinkpad T61 Laptop PC 6457CTO	L3BX939	JL 38971	9/11/2008	9/11/2011	
S 19 Orlando	Laptop	Lenovo	Thinkpad T61 Laptop PC 6457CTO	L3BX998	JL 38972	9/11/2008	9/11/2011	
S 19 Orlando	Laptop	Lenovo	Thinkpad T61 Laptop PC 6457CTO	L3BX968	JL 38973	9/11/2008	9/11/2011	
S 37 Cape Coral	Laptop	Lenovo	Thinkpad T61 Laptop PC 6457CTO	L3BX981	JL 38974	9/11/2008	9/11/2011	
S 37 Cape Coral	Laptop	Lenovo	Thinkpad T61 Laptop PC 6457CTO	L3BY008	JL 38975	9/11/2008	9/11/2011	
S 37 Cape Coral	Laptop	Lenovo	Thinkpad T61 Laptop PC 6457CTO	L3BX964	JL 38976	9/11/2008	9/11/2011	

LOCATION ID	EQUIPMENT TYPE	MANUFACTURER	MODEL	SERIAL NUMBER	PROPERTY TAG NO	PURCHASE DATE	WARRANTY EXPIRATION DATE	MONTHLY MAINTENANCE COST
S 37 Cape Coral	Laptop	Lenovo	Thinkpad T61 Laptop PC 6457CTO	L3BY013	JL 38977	9/11/2008	9/11/2011	
S 31 Hallandale Beach	Laptop	Lenovo	Thinkpad T61 Laptop PC 6457CTO	L3BX980	JL 38978	9/11/2008	9/11/2011	
S 31 Hallandale Beach	Laptop	Lenovo	Thinkpad T61 Laptop PC 6457CTO	L3BX982	JL 38979	9/11/2008	9/11/2011	
S 31 Hallandale Beach	Laptop	Lenovo	Thinkpad T61 Laptop PC 6457CTO	L3BX944	JL 38980	9/11/2008	9/11/2011	
S 31 Hallandale Beach	Laptop	Lenovo	Thinkpad T61 Laptop PC 6457CTO	L3BX966	JL 38981	9/11/2008	9/11/2011	
Tallahassee	Laptop	Lenovo	Thinkpad T61 Laptop PC 6457CTO	L3BX920	JL 38982	9/11/2008	9/11/2011	
Tallahassee	Laptop	Lenovo	Thinkpad T61 Laptop PC 6457CTO	L3BX893	JL 38983	9/11/2008	9/11/2011	
Tallahassee	Laptop	Lenovo	Thinkpad T61 Laptop PC 6457CTO	L3BX860	JL 38984	9/11/2008	9/11/2011	
Tallahassee	Laptop	Lenovo	Thinkpad T61 Laptop PC 6457CTO	L3BX850	JL 38985	9/11/2008	9/11/2011	
S 40 Hialeah	Laptop	Lenovo	Thinkpad T61 Laptop PC 6457CTO	L3BX903	JL 38989	9/11/2008	9/11/2011	
S 20 Eustis	Laptop	Lenovo	Thinkpad T61 Laptop PC 6457CTO	L3BX851	JL 38990	9/11/2008	9/11/2011	
S 27 Fort Myers	Laptop	Lenovo	Thinkpad T61 Laptop PC 6457CTO	L3BX927	JL 38991	9/11/2008	9/11/2011	
S 30 Delray Beach	Laptop	Lenovo	Thinkpad T61 Laptop PC 6457CTO	L3BX947	JL 38992	9/11/2008	9/11/2011	
S 30 Delray Beach	Laptop	Lenovo	Thinkpad T61 Laptop PC 6457CTO	L3BX901	JL 38993	9/11/2008	9/11/2011	
S 30 Delray Beach	Laptop	Lenovo	Thinkpad T61 Laptop PC 6457CTO	L3BX876	JL 38994	9/11/2008	9/11/2011	
S 30 Delray Beach	Laptop	Lenovo	Thinkpad T61 Laptop PC 6457CTO	L3BX904	JL 38995	9/11/2008	9/11/2011	
S 32 Margate	Laptop	Lenovo	Thinkpad T61 Laptop PC 6457CTO	L3BX871	JL 38996	9/11/2008	9/11/2011	
S 32 Margate	Laptop	Lenovo	Thinkpad T61 Laptop PC 6457CTO	L3BX935	JL 38997	9/11/2008	9/11/2011	
S 32 Margate	Laptop	Lenovo	Thinkpad T61 Laptop PC 6457CTO	L3BX858	JL 38998	9/11/2008	9/11/2011	
S 32 Margate	Laptop	Lenovo	Thinkpad T61 Laptop PC 6457CTO	L3BX859	JL 38999	9/11/2008	9/11/2011	
S 26 Melbourne	Laptop	Lenovo	Thinkpad T61 Laptop PC 6457CTO	L3BX873	JL 39000	9/11/2008	9/11/2011	
S 10 Brandon	Laptop	Lenovo	Thinkpad T61 Laptop PC 6457CTO	L3BY014	JL 39016	9/11/2008	9/11/2011	
S 10 Brandon	Laptop	Lenovo	Thinkpad T61 Laptop PC 6457CTO	L3BX884	JL 39017	9/11/2008	9/11/2011	
S 15 Lakeland	Laptop	Lenovo	Thinkpad T61 Laptop PC 6457CTO	L3BY005	JL 39018	9/11/2008	9/11/2011	
S 15 Lakeland	Laptop	Lenovo	Thinkpad T61 Laptop PC 6457CTO	L3BX919	JL 39019	9/11/2008	9/11/2011	

LOCATION ID	EQUIPMENT TYPE	MANUFACTURER	MODEL	SERIAL NUMBER	PROPERTY TAG NO	PURCHASE DATE	WARRANTY EXPIRATION DATE	MONTHLY MAINTENANCE COST
Tallahassee	Laptop	Lenovo	Thinkpad T61 Laptop PC 6457CTO	L3BX963	JL 39020	9/11/2008	9/11/2011	
S 15 Lakeland	Laptop	Lenovo	Thinkpad T61 Laptop PC 6457CTO	L3BX997	JL 39021	9/11/2008	9/11/2011	
S 15 Lakeland	Laptop	Lenovo	Thinkpad T61 Laptop PC 6457CTO	L3BX866	JL 39022	9/11/2008	9/11/2011	
S 16 St. Petersburg	Laptop	Lenovo	Thinkpad T61 Laptop PC 6457CTO	L3BX978	JL 39023	9/11/2008	9/11/2011	
S 16 St. Petersburg	Laptop	Lenovo	Thinkpad T61 Laptop PC 6457CTO	L3BX926	JL 39024	9/11/2008	9/11/2011	
S 16 St. Petersburg	Laptop	Lenovo	Thinkpad T61 Laptop PC 6457CTO	L3BX914	JL 39025	9/11/2008	9/11/2011	
S 16 St. Petersburg	Laptop	Lenovo	Thinkpad T61 Laptop PC 6457CTO	L3BX948	JL 39026	9/11/2008	9/11/2011	
S 10 Brandon	Laptop	Lenovo	Thinkpad T61 Laptop PC 6457CTO	L3BX999	JL 39027	9/11/2008	9/11/2011	
S 10 Brandon	Laptop	Lenovo	Thinkpad T61 Laptop PC 6457CTO	L3BX970	JL 39028	9/11/2008	9/11/2011	
S 17 Winter Haven	Laptop	Lenovo	Thinkpad T61 Laptop PC 6457CTO	L3BX956	JL 39029	9/11/2008	9/11/2011	
S 17 Winter Haven	Laptop	Lenovo	Thinkpad T61 Laptop PC 6457CTO	L3BX889	JL 39030	9/11/2008	9/11/2011	
S 17 Winter Haven	Laptop	Lenovo	Thinkpad T61 Laptop PC 6457CTO	L3BX940	JL 39031	9/11/2008	9/11/2011	
S 39 Miami	Laptop	Lenovo	Thinkpad T61 Laptop PC 6457CTO	L3BX945	JL 39032	9/11/2008	9/11/2011	
S 17 Winter Haven	Laptop	Lenovo	Thinkpad T61 Laptop PC 6457CTO	L3BX912	JL 39033	9/11/2008	9/11/2011	
S 11 New Port Richey	Laptop	Lenovo	Thinkpad T61 Laptop PC 6457CTO	L3BX877	JL 39034	9/11/2008	9/11/2011	
S 11 New Port Richey	Laptop	Lenovo	Thinkpad T61 Laptop PC 6457CTO	L3BX933	JL 39035	9/11/2008	9/11/2011	
S 39 Miami	Laptop	Lenovo	Thinkpad T61 Laptop PC 6457CTO	L3BX875	JL 39036	9/11/2008	9/11/2011	
S 11 New Port Richey	Laptop	Lenovo	Thinkpad T61 Laptop PC 6457CTO	L3BX891	JL 39037	9/11/2008	9/11/2011	
S 11 New Port Richey	Laptop	Lenovo	Thinkpad T61 Laptop PC 6457CTO	L3BX882	JL 39038	9/11/2008	9/11/2011	
S 13 Seminole	Laptop	Lenovo	Thinkpad T61 Laptop PC 6457CTO	L3BX952	JL 39039	9/11/2008	9/11/2011	
S 13 Seminole	Laptop	Lenovo	Thinkpad T61 Laptop PC 6457CTO	L3BX899	JL 39040	9/11/2008	9/11/2011	
S 13 Seminole	Laptop	Lenovo	Thinkpad T61 Laptop PC 6457CTO	L3BY000	JL 39041	9/11/2008	9/11/2011	
S 13 Seminole	Laptop	Lenovo	Thinkpad T61 Laptop PC 6457CTO	L3BX974	JL 39042	9/11/2008	9/11/2011	
S 18 Tampa	Laptop	Lenovo	Thinkpad T61 Laptop PC 6457CTO	L3BY003	JL 39043	9/11/2008	9/11/2011	
S 18 Tampa	Laptop	Lenovo	Thinkpad T61 Laptop PC 6457CTO	L3BX911	JL 39044	9/11/2008	9/11/2011	

LOCATION ID	EQUIPMENT TYPE	MANUFACTURER	MODEL	SERIAL NUMBER	PROPERTY TAG NO	PURCHASE DATE	WARRANTY EXPIRATION DATE	MONTHLY MAINTENANCE COST
S 18 Tampa	Laptop	Lenovo	Thinkpad T61 Laptop PC 6457CTO	L3BX977	JL 39045	9/11/2008	9/11/2011	
S 18 Tampa	Laptop	Lenovo	Thinkpad T61 Laptop PC 6457CTO	L3BX870	JL 39046	9/11/2008	9/11/2011	
S 21 Bradenton	Laptop	Lenovo	Thinkpad T61 Laptop PC 6457CTO	L3BX973	JL 39047	9/11/2008	9/11/2011	
S 21 Bradenton	Laptop	Lenovo	Thinkpad T61 Laptop PC 6457CTO	L3BX898	JL 39048	9/11/2008	9/11/2011	
S 21 Bradenton	Laptop	Lenovo	Thinkpad T61 Laptop PC 6457CTO	L3BX925	JL 39049	9/11/2008	9/11/2011	
S 21 Bradenton	Laptop	Lenovo	Thinkpad T61 Laptop PC 6457CTO	L3BX916	JL 39050	9/11/2008	9/11/2011	
S 20 Eustis	Laptop	Lenovo	Thinkpad T61 Laptop PC 6457CTO	L3BX915	JL 39051	9/11/2008	9/11/2011	
S 20 Eustis	Laptop	Lenovo	Thinkpad T61 Laptop PC 6457CTO	L3BX975	JL 39052	9/11/2008	9/11/2011	
Tallahassee	Laptop	Lenovo	Thinkpad T61 Laptop PC 6457CTO	L3BX885	JL 39053	9/11/2008	9/11/2011	
S 20 DeLand	Laptop	Lenovo	Thinkpad T61 Laptop PC 6457CTO	L3BX930	JL 39054	9/11/2008	9/11/2011	
S 22 Altamonte Springs	Laptop	Lenovo	Thinkpad T61 Laptop PC 6457CTO	L3BX929	JL 39055	9/11/2008	9/11/2011	
S 22 Altamonte Springs	Laptop	Lenovo	Thinkpad T61 Laptop PC 6457CTO	L3BY010	JL 39056	9/11/2008	9/11/2011	
S 22 Altamonte Springs	Laptop	Lenovo	Thinkpad T61 Laptop PC 6457CTO	L3BX965	JL 39057	9/11/2008	9/11/2011	
S 22 Altamonte Springs	Laptop	Lenovo	Thinkpad T61 Laptop PC 6457CTO	L3BX928	JL 39058	9/11/2008	9/11/2011	
S 28 Port St Lucie	Laptop	Lenovo	Thinkpad T61 Laptop PC 6457CTO	L3BX867	JL 39059	9/11/2008	9/11/2011	
S 28 Port St Lucie	Laptop	Lenovo	Thinkpad T61 Laptop PC 6457CTO	L3BX958	JL 39060	9/11/2008	9/11/2011	
S 28 Port St Lucie	Laptop	Lenovo	Thinkpad T61 Laptop PC 6457CTO	L3BX869	JL 39061	9/11/2008	9/11/2011	
S 28 Port St Lucie	Laptop	Lenovo	Thinkpad T61 Laptop PC 6457CTO	L3BX954	JL 39062	9/11/2008	9/11/2011	
S 25 Oakland Park	Laptop	Lenovo	Thinkpad T61 Laptop PC 6457CTO	L3BX908	JL 39063	9/11/2008	9/11/2011	
S 26 Melbourne	Laptop	Lenovo	Thinkpad T61 Laptop PC 6457CTO	L3BX992	JL 39064	9/11/2008	9/11/2011	
S 05 Jacksonville	Laptop	Lenovo	Thinkpad T61 Laptop PC 6457CTO	L3BY012	JL 39065	9/11/2008	9/11/2011	
S 05 Jacksonville	Laptop	Lenovo	Thinkpad T61 Laptop PC 6457CTO	L3BX854	JL 39066	9/11/2008	9/11/2011	
S 05 Jacksonville	Laptop	Lenovo	Thinkpad T61 Laptop PC 6457CTO	L3BX907	JL 39067	9/11/2008	9/11/2011	
S 26 Melbourne	Laptop	Lenovo	Thinkpad T61 Laptop PC 6457CTO	L3BX923	JL 39068	9/11/2008	9/11/2011	
S 05 Jacksonville	Laptop	Lenovo	Thinkpad T61 Laptop PC 6457CTO	L3BX868	JL 39069	9/11/2008	9/11/2011	

LOCATION ID	EQUIPMENT TYPE	MANUFACTURER	MODEL	SERIAL NUMBER	PROPERTY TAG NO	PURCHASE DATE	WARRANTY EXPIRATION DATE	MONTHLY MAINTENANCE COST
S 26 Melbourne	Laptop	Lenovo	Thinkpad T61 Laptop PC 6457CTO	L3BX936	JL 39070	9/11/2008	9/11/2011	
S 26 Melbourne	Laptop	Lenovo	Thinkpad T61 Laptop PC 6457CTO	L3BX862	JL 39071	9/11/2008	9/11/2011	
Tallahassee	Laptop	Lenovo	Thinkpad T61 Laptop PC 6457CTO	L3H6457	JL 39242	11/12/2008	11/1/2011	
Tallahassee	Laptop	Lenovo	Thinkpad T61 Laptop PC 6457CTO	L3H6463	JL 39243	11/12/2008	11/1/2011	
Tallahassee	Laptop	Lenovo	Thinkpad T61 Laptop PC 6457CTO	L3H6467	JL 39244	11/12/2008	11/1/2011	
Tallahassee	Laptop	Lenovo	Thinkpad T61 Laptop PC 6457CTO	L3H6448	JL 39245	11/12/2008	11/1/2011	
S 24 Melbourne	Laptop	Lenovo	Thinkpad T61 Laptop PC 6457CTO	L3H6461	JL 39246	11/12/2008	11/1/2011	
Tallahassee	Laptop	Lenovo	Thinkpad T61 Laptop PC 6457CTO	L3H6450	JL 39247	11/12/2008	11/1/2011	
Tallahassee	Laptop	Lenovo	Thinkpad T61 Laptop PC 6457CTO	L3H6455	JL 39248	11/12/2008	11/1/2011	
S 24 Melbourne	Laptop	Lenovo	Thinkpad T61 Laptop PC 6457CTO	L3H6447	JL 39249	11/12/2008	11/1/2011	
Tallahassee	Laptop	Lenovo	Thinkpad T61 Laptop PC 6457CTO	L3H6451	JL 39250	11/12/2008	11/1/2011	
S 24 Melbourne	Laptop	Lenovo	Thinkpad T61 Laptop PC 6457CTO	L3H6459	JL 39251	11/12/2008	11/1/2011	
Tallahassee	Laptop	Lenovo	Thinkpad T61 Laptop PC 6457CTO	L3H6469	JL 39252	11/12/2008	11/1/2011	
Tallahassee	Laptop	Lenovo	Thinkpad T61 Laptop PC 6457CTO	L3H6462	JL 39253	11/12/2008	11/1/2011	
Tallahassee	Laptop	Lenovo	Thinkpad T61 Laptop PC 6457CTO	L3H6452	JL 39254	11/12/2008	11/1/2011	
Tallahassee	Laptop	Lenovo	Thinkpad T61 Laptop PC 6457CTO	L3H6460	JL 39255	11/12/2008	11/1/2011	
S 26 Melbourne	Laptop	Lenovo	Thinkpad T61 Laptop PC 6457CTO	L3H6466	JL 39257	11/12/2008	11/1/2011	
Tallahassee	Laptop	Lenovo	Thinkpad T61 Laptop PC 6457CTO	L3H6464	JL 39258	11/12/2008	11/1/2011	
Tallahassee	Laptop	Lenovo	Thinkpad T61 Laptop PC 6457CTO	L3H6458	JL 39259	11/12/2008	11/1/2011	
Tallahassee	Laptop	Lenovo	Thinkpad T61 Laptop PC 6457CTO	L3H6456	JL 39260	11/12/2008	11/1/2011	
Tallahassee	Laptop	Lenovo	Thinkpad T61 Laptop PC 6457CTO	L3H6468	JL 39261	11/12/2008	11/1/2011	
Tallahassee	Laptop	Lenovo	Thinkpad T61 Laptop PC 6457CTO	L3H6449	JL 39262	11/12/2008	11/1/2011	
Tallahassee	Laptop	Lenovo	Thinkpad T61 Laptop PC 6457CTO	L3H6454	JL 39263	11/12/2008	11/1/2011	
Tallahassee	Laptop	Lenovo	Thinkpad T61 Laptop PC 6457CTO	L3H6453	JL 39264	11/12/2008	11/1/2011	
S 39 Miami	Laptop	Lenovo	Thinkpad T61 Laptop PC 6457CTO	L3BX942	JL 39367	9/11/2008	9/11/2011	

LOCATION ID	EQUIPMENT TYPE	MANUFACTURER	MODEL	SERIAL NUMBER	PROPERTY TAG NO	PURCHASE DATE	WARRANTY EXPIRATION DATE	MONTHLY MAINTENANCE COST
S 36 Miami	Laptop	Lenovo	Thinkpad T61 Laptop PC 6457CTO	L3BX887	JL 39368	9/11/2008	9/11/2011	
Tallahassee	Laptop	Lenovo	Thinkpad T61 Laptop PC 6457CTO	L3BX861	JL 39369	9/11/2008	9/11/2011	
S 25 North Palm Beach	Laptop	Lenovo	Thinkpad T61 Laptop PC 6457CTO	L3BX957	JL 39370	9/11/2008	9/11/2011	
S 28 Tequesta	Laptop	Lenovo	Thinkpad T61 Laptop PC 6457CTO	L3BX991	JL 39371	9/11/2008	9/11/2011	
S 25 North Palm Beach	Laptop	Lenovo	Thinkpad T61 Laptop PC 6457CTO	L3BX959	JL 39372	9/11/2008	9/11/2011	
S 25 North Palm Beach	Laptop	Lenovo	Thinkpad T61 Laptop PC 6457CTO	L3BY006	JL 39373	9/11/2008	9/11/2011	
S 25 North Palm Beach	Laptop	Lenovo	Thinkpad T61 Laptop PC 6457CTO	L3BX847	JL 39374	9/11/2008	9/11/2011	
S 27 Greenacres	Laptop	Lenovo	Thinkpad T61 Laptop PC 6457CTO	L3BX855	JL 39375	9/11/2008	9/11/2011	
S 27 Greenacres	Laptop	Lenovo	Thinkpad T61 Laptop PC 6457CTO	L3BX993	JL 39376	9/11/2008	9/11/2011	
S 27 Greenacres	Laptop	Lenovo	Thinkpad T61 Laptop PC 6457CTO	L3BX962	JL 39377	9/11/2008	9/11/2011	
S 27 Greenacres	Laptop	Lenovo	Thinkpad T61 Laptop PC 6457CTO	L3BX846	JL 39378	9/11/2008	9/11/2011	
S 20 Lady Lake	Laptop	Lenovo	Thinkpad T61 Laptop PC 6457CTO	L3BX931	JL 39379	9/11/2008	9/11/2011	
S 36 Miami	Laptop	Lenovo	Thinkpad T61 Laptop PC 6457CTO	L3BX953	JL 39380	9/11/2008	9/11/2011	
Tallahassee	Laptop	Lenovo	Thinkpad T61 Laptop PC 6457CTO	L3BX996	JL 39381	9/11/2008	9/11/2011	
S 02 Jacksonville	Monitor	Compaq	151 FS 15" Color Monitor	519BA03AB134	JL 21112	9/18/1995		
S 39 Miami	Monitor	Compaq	151 FS 15" Color Monitor	624BA03AB188	JL 23113	8/23/1996		
S 22 St. Petersburg	Monitor	Dell	E151 15" Flat Panel Monitor 320-0180	39RN6D5	JL 34741	10/28/2003		
S 36 Miami	Monitor	Dell	1504FP 15" Flat Panel Monitor 320-0423	MX05R1084760529BATLE	JL 34178	10/16/2002		
S 40 Hialeah	Monitor	Dell	1504FP 15" Flat Panel Monitor 320-0423	28DCLWJ	JL 34243	10/16/2002		
S 18 Tampa	Monitor	Dell	1504FP 15" Flat Panel Monitor 320-0423	KR05R1084760228DCLWW	JL 34255	10/16/2002		
S 01 Jacksonville	Monitor	Digital	MPRII 15" Color Monitor PCXCV-DW	1K72045292	JL 23124	8/23/1996		
S 27 Greenacres	Monitor	Dell	M781P 17" Color Monitor 320-6122	0DRH23T	JL 29388	8/2/1999		
S 19 Palm Harbor	Monitor	Phillips	107MB 17" Color Monitor	94551692	JL 23429	7/10/1996		
S 27 Stuart	PC	Compaq	Proliant ML350 PC	6J28KQV1P02P	JL 31832	10/9/2002		
S 26 Melbourne	PC	Compaq	Proliant ML350 PC	6J29KQV1H01D	JL 31833	10/9/2002		

LOCATION ID	EQUIPMENT TYPE	MANUFACTURER	MODEL	SERIAL NUMBER	PROPERTY TAG NO	PURCHASE DATE	WARRANTY EXPIRATION DATE	MONTHLY MAINTENANCE COST
S 13 Tampa	PC	Compaq	Proliant ML350 PC	6J29KQV1H00D	JL 31834	10/9/2002		
S 07 Destin	PC	Compaq	Proliant ML350 PC	6J29KQV1H01C	JL 31835	10/9/2002		
S 01 Jacksonville	PC	Compaq	Proliant ML350 PC	6J29KQV1H00F	JL 31836	10/9/2002		
S 16 St. Petersburg	PC	Compaq	Proliant ML350 PC	6J29KQV1H01G	JL 31837	10/9/2002		
S 11 Leesburg	PC	Compaq	Proliant ML350 PC	6J29KQV1H01E	JL 31838	10/9/2002		
S 03 Crystal River	PC	Compaq	Proliant ML350 PC	6J29KQV1S01G	JL 31839	10/9/2002		
S 33 Tamarac	PC	Compaq	Proliant ML350 PC	6J29KQV1H019	JL 31840	10/9/2002		
S 39 Hialeah	PC	Compaq	Proliant ML350 PC	6J28KQV1P028	JL 31841	10/9/2002		
S 40 Miami	PC	Compaq	Proliant ML350 PC	6J29KQV1V003	JL 31844	10/9/2002		
S 17 Bartow	PC	Compaq	Proliant ML350 PC	6J29KQV1V00A	JL 31845	10/9/2002		
S 35 Miami Beach	PC	Compaq	Proliant ML350 PC	6J29KQV1S00Z	JL 31846	10/9/2002		
S 38 North Miami	PC	Compaq	Proliant ML350 PC	6J29KQV1H00T	JL 31847	10/9/2002		
S 19 Orlando	PC	Compaq	Proliant ML350 PC	6J29KQV1H00X	JL 31849	10/9/2002		
S 02 Jacksonville	PC	Compaq	Proliant ML350 PC	6J29KQV1H00S	JL 31850	10/9/2002		
S 15 Palm Bay	PC	Compaq	Proliant ML350 PC	6J29KQV1H00W	JL 31851	10/9/2002		
S 12 Winter Garden	PC	Compaq	Proliant ML350 PC	6J29KQV1H003	JL 31852	10/9/2002		
S 05 Gainesville	PC	Compaq	Proliant ML350 PC	6J29KQV1H015	JL 31853	10/9/2002		
S 14 Gainesville	PC	Compaq	Proliant ML350 PC	6J29KQV1H01F	JL 31854	10/9/2002		
S 21 Tampa	PC	Compaq	Proliant ML350 PC	6J29KQV1H00P	JL 31856	10/9/2002		
S 24 Melbourne	PC	Compaq	Proliant ML350 PC	6J29KQV1H008	JL 31857	10/9/2002		
S 31 Fort Lauderdale	PC	Compaq	Proliant ML350 PC	6J29KQV1H016	JL 31858	10/9/2002		
S 23 Brandon	PC	Compaq	Proliant ML350 PC	6J29KQV1H009	JL 31859	10/9/2002		
S 09 Altamonte Springs	PC	Compaq	Proliant ML350 PC	6J29KQV1H006	JL 31860	10/9/2002		
S 37 Cape Coral	PC	Compaq	Proliant ML350 PC	6J29KQV1H011	JL 31861	10/9/2002		
S 20 Eustis	PC	Compaq	Proliant ML350 PC	6J29KQV1H00R	JL 31862	10/9/2002		

LOCATION ID	EQUIPMENT TYPE	MANUFACTURER	MODEL	SERIAL NUMBER	PROPERTY TAG NO	PURCHASE DATE	WARRANTY EXPIRATION DATE	MONTHLY MAINTENANCE COST
S 18 Indian Harbour Beach	PC	Compaq	Proliant ML350 PC	6J29KQV1H007	JL 31863	10/9/2002		
S 34 Sunrise	PC	Compaq	Proliant ML350 PC	6J29KQV1H017	JL 31864	10/9/2002		
S 25 West Palm Beach	PC	Compaq	Proliant ML350 PC	6J29KQV1H012	JL 31865	10/9/2002		
S 29 Fort Lauderdale	PC	Compaq	Proliant ML350 PC	6J28KQV1P02V	JL 31866	10/9/2002		
S 28 Delray Beach	PC	Compaq	Proliant ML350 PC	6J29KQV1H00Z	JL 31867	10/9/2002		
S 22 St. Petersburg	PC	Compaq	Proliant ML350 PC	6J29KQV1H014	JL 31868	10/9/2002		
S 32 Pembroke Pines	PC	Compaq	Proliant ML350 PC	6J29KQV1H00K	JL 31869	10/9/2002		
S 30 Fort Lauderdale	PC	Compaq	Proliant ML350 PC	6J29KQV1H01B	JL 31870	10/9/2002		
S 10 Brooksville	PC	Compaq	Proliant ML350 PC	6J29KQV1B00P	JL 31871	10/9/2002		
S 06 Orange Park	PC	Compaq	Proliant ML350 PC	6J29KQV1H00J	JL 31873	10/9/2002		
S 08 Jacksonville	PC	Compaq	Proliant ML350 PC	6J29KQV1H00E	JL 31874	10/9/2002		
S 04 Jasper	PC	Compaq	Proliant ML350 PC	6J29KQV1H00G	JL 31875	10/9/2002		
S 12 Tampa	PC	Dell	733 Pentium III GX110/M PC 220-6580	GBZK20B	JL 32195	7/17/2000		
S 28 Port St Lucie	Hardware	IBM	Thinkpad Port Replicator II 74P6733	99AB6MJ	JL 36100	8/31/2004		
S 03 Crystal River	Hardware	IBM	Thinkpad Port Replicator II 74P6733	99AB5DV	JL 36130	8/31/2004		
S 27 Greenacres	Hardware	IBM	Thinkpad Port Replicator II 74P6733	99AB4XW	JL 36145	8/31/2004		
S 36 Miami	Hardware	IBM	Thinkpad Minidock 287810U	SM104Y7T	JL 37206	11/15/2005		
S 24 Melbourne	Hardware	Lenovo	Thinkpad Advanced Minidock 250510W	M1A9ADC	JL 39072	9/11/2008	9/11/2011	
S 24 Melbourne	Hardware	Lenovo	Thinkpad Advanced Minidock 250510W	M1A9BRX	JL 39073	9/11/2008	9/11/2011	
S 24 Melbourne	Hardware	Lenovo	Thinkpad Advanced Minidock 250510W	M1A9ADJ	JL 39074	9/11/2008	9/11/2011	
Tallahassee	Hardware	Lenovo	Thinkpad Advanced Minidock 250510W	M1A9BRV	JL 39075	9/11/2008	9/11/2011	
Tallahassee	Hardware	Lenovo	Thinkpad Advanced Minidock 250510W	M1A9BPZ	JL 39076	9/11/2008	9/11/2011	
S 07 Ocala	Hardware	Lenovo	Thinkpad Advanced Minidock 250510W	M1A9BPL	JL 39077	9/11/2008	9/11/2011	
S 01 Daytona Beach	Hardware	Lenovo	Thinkpad Advanced Minidock 250510W	M1A9BRW	JL 39078	9/11/2008	9/11/2011	
S 07 Daytona Beach	Hardware	Lenovo	Thinkpad Advanced Minidock 250510W	M1A9BPR	JL 39079	9/11/2008	9/11/2011	

LOCATION ID	EQUIPMENT TYPE	MANUFACTURER	MODEL	SERIAL NUMBER	PROPERTY TAG NO	PURCHASE DATE	WARRANTY EXPIRATION DATE	MONTHLY MAINTENANCE COST
S 07 Daytona Beach	Hardware	Lenovo	Thinkpad Advanced Minidock 250510W	M1A9BRY	JL 39080	9/11/2008	9/11/2011	
S 07 Daytona Beach	Hardware	Lenovo	Thinkpad Advanced Minidock 250510W	M1A9BRN	JL 39081	9/11/2008	9/11/2011	
S 07 Daytona Beach	Hardware	Lenovo	Thinkpad Advanced Minidock 250510W	M1A9BWO	JL 39082	9/11/2008	9/11/2011	
S 08 Jacksonville	Hardware	Lenovo	Thinkpad Advanced Minidock 250510W	M1A9AD8	JL 39083	9/11/2008	9/11/2011	
S 08 Jacksonville	Hardware	Lenovo	Thinkpad Advanced Minidock 250510W	M1A9BPM	JL 39084	9/11/2008	9/11/2011	
S 08 Jacksonville	Hardware	Lenovo	Thinkpad Advanced Minidock 250510W	M1A9BR9	JL 39085	9/11/2008	9/11/2011	
S 08 Jacksonville	Hardware	Lenovo	Thinkpad Advanced Minidock 250510W	M1A9BNV	JL 39086	9/11/2008	9/11/2011	
S 05 Jacksonville	Hardware	Lenovo	Thinkpad Advanced Minidock 250510W	M1A9BT7	JL 39087	9/11/2008	9/11/2011	
S 05 Jacksonville	Hardware	Lenovo	Thinkpad Advanced Minidock 250510W	M1A9BNP	JL 39088	9/11/2008	9/11/2011	
S 05 Jacksonville	Hardware	Lenovo	Thinkpad Advanced Minidock 250510W	M1A9BTS	JL 39089	9/11/2008	9/11/2011	
S 05 Jacksonville	Hardware	Lenovo	Thinkpad Advanced Minidock 250510W	M1A9BTN	JL 39090	9/11/2008	9/11/2011	
Tallahassee	Hardware	Lenovo	Thinkpad Advanced Minidock 250510W	M1A9BNL	JL 39091	9/11/2008	9/11/2011	
Tallahassee	Hardware	Lenovo	Thinkpad Advanced Minidock 250510W	M1A9BVJ	JL 39092	9/11/2008	9/11/2011	
S 01 Jacksonville	Hardware	Lenovo	Thinkpad Advanced Minidock 250510W	M1A9BVZ	JL 39093	9/11/2008	9/11/2011	
Tallahassee	Hardware	Lenovo	Thinkpad Advanced Minidock 250510W	M1A9BNN	JL 39094	9/11/2008	9/11/2011	
S 01 Jacksonville	Hardware	Lenovo	Thinkpad Advanced Minidock 250510W	M1A9BW1	JL 39095	9/11/2008	9/11/2011	
S 01 Jacksonville	Hardware	Lenovo	Thinkpad Advanced Minidock 250510W	M1A9BNM	JL 39096	9/11/2008	9/11/2011	
S 03 Inverness	Hardware	Lenovo	Thinkpad Advanced Minidock 250510W	M1A9BNE	JL 39097	9/11/2008	9/11/2011	
S 03 Ocala	Hardware	Lenovo	Thinkpad Advanced Minidock 250510W	M1A9BNH	JL 39098	9/11/2008	9/11/2011	
Tallahassee	Hardware	Lenovo	Thinkpad Advanced Minidock 250510W	M1A9BNS	JL 39099	9/11/2008	9/11/2011	
S 03 Inverness	Hardware	Lenovo	Thinkpad Advanced Minidock 250510W	M1A9BVB	JL 39100	9/11/2008	9/11/2011	
S 03 Inverness	Hardware	Lenovo	Thinkpad Advanced Minidock 250510W	M1A9BTM	JL 39101	9/11/2008	9/11/2011	
Tallahassee	Hardware	Lenovo	Thinkpad Advanced Minidock 250510W	M1A9AD3	JL 39102	9/11/2008	9/11/2011	
Tallahassee	Hardware	Lenovo	Thinkpad Advanced Minidock 250510W	M1A9BR3	JL 39103	9/11/2008	9/11/2011	
S 17 Winter Haven	Hardware	Lenovo	Thinkpad Advanced Minidock 250510W	M1A9BR6	JL 39104	9/11/2008	9/11/2011	

LOCATION ID	EQUIPMENT TYPE	MANUFACTURER	MODEL	SERIAL NUMBER	PROPERTY TAG NO	PURCHASE DATE	WARRANTY EXPIRATION DATE	MONTHLY MAINTENANCE COST
S 17 Winter Haven	Hardware	Lenovo	Thinkpad Advanced Minidock 250510W	M1A9B59	JL 39105	9/11/2008	9/11/2011	
S 17 Winter Haven	Hardware	Lenovo	Thinkpad Advanced Minidock 250510W	M1A9AD4	JL 39106	9/11/2008	9/11/2011	
S 13 Seminole	Hardware	Lenovo	Thinkpad Advanced Minidock 250510W	M1A9BPO	JL 39107	9/11/2008	9/11/2011	
S 16 St. Petersburg	Hardware	Lenovo	Thinkpad Advanced Minidock 250510W	M1A9BP8	JL 39108	9/11/2008	9/11/2011	
S 16 St. Petersburg	Hardware	Lenovo	Thinkpad Advanced Minidock 250510W	M1A9BSO	JL 39109	9/11/2008	9/11/2011	
S 16 St. Petersburg	Hardware	Lenovo	Thinkpad Advanced Minidock 250510W	M1A9BP9	JL 39110	9/11/2008	9/11/2011	
S 16 St. Petersburg	Hardware	Lenovo	Thinkpad Advanced Minidock 250510W	M1A9BP1	JL 39111	9/11/2008	9/11/2011	
S 06 Quincy	Hardware	Lenovo	Thinkpad Advanced Minidock 250510W	M1A9BR4	JL 39112	9/11/2008	9/11/2011	
Tallahassee	Hardware	Lenovo	Thinkpad Advanced Minidock 250510W	M1A9BR5	JL 39113	9/11/2008	9/11/2011	
Tallahassee	Hardware	Lenovo	Thinkpad Advanced Minidock 250510W	M1A9BP6	JL 39114	9/11/2008	9/11/2011	
Tallahassee	Hardware	Lenovo	Thinkpad Advanced Minidock 250510W	M1A9BP2	JL 39115	9/11/2008	9/11/2011	
S 031 Hallandale Beach	Hardware	Lenovo	Thinkpad Advanced Minidock 250510W	M1A9ACW	JL 39116	9/11/2008	9/11/2011	
S 11 New Port Richey	Hardware	Lenovo	Thinkpad Advanced Minidock 250510W	M1A9BPY	JL 39117	9/11/2008	9/11/2011	
S 11 New Port Richey	Hardware	Lenovo	Thinkpad Advanced Minidock 250510W	M1A9BPP	JL 39118	9/11/2008	9/11/2011	
S 11 New Port Richey	Hardware	Lenovo	Thinkpad Advanced Minidock 250510W	M1A9BSA	JL 39119	9/11/2008	9/11/2011	
S 11 New Port Richey	Hardware	Lenovo	Thinkpad Advanced Minidock 250510W	M1A9BRG	JL 39120	9/11/2008	9/11/2011	
Tallahassee	Hardware	Lenovo	Thinkpad Advanced Minidock 250510W	M1A9ACZ	JL 39121	9/11/2008	9/11/2011	
S 13 Seminole	Hardware	Lenovo	Thinkpad Advanced Minidock 250510W	M1A9ACS	JL 39122	9/11/2008	9/11/2011	
S 21 Bradenton	Hardware	Lenovo	Thinkpad Advanced Minidock 250510W	M1A9BT2	JL 39123	9/11/2008	9/11/2011	
S 21 Bradenton	Hardware	Lenovo	Thinkpad Advanced Minidock 250510W	M1A9AD6	JL 39124	9/11/2008	9/11/2011	
S 21 Bradenton	Hardware	Lenovo	Thinkpad Advanced Minidock 250510W	M1A9BSW	JL 39125	9/11/2008	9/11/2011	
S 21 Bradenton	Hardware	Lenovo	Thinkpad Advanced Minidock 250510W	M1A9BS3	JL 39126	9/11/2008	9/11/2011	
S 10 Brandon	Hardware	Lenovo	Thinkpad Advanced Minidock 250510W	M1A9BRR	JL 39127	9/11/2008	9/11/2011	
S 10 Brandon	Hardware	Lenovo	Thinkpad Advanced Minidock 250510W	M1A9BR1	JL 39128	9/11/2008	9/11/2011	
S 10 Brandon	Hardware	Lenovo	Thinkpad Advanced Minidock 250510W	M1A9BRK	JL 39129	9/11/2008	9/11/2011	

LOCATION ID	EQUIPMENT TYPE	MANUFACTURER	MODEL	SERIAL NUMBER	PROPERTY TAG NO	PURCHASE DATE	WARRANTY EXPIRATION DATE	MONTHLY MAINTENANCE COST
S 13 Seminole	Hardware	Lenovo	Thinkpad Advanced Minidock 250510W	M1A9BRO	JL 39130	9/11/2008	9/11/2011	
S 10 Brandon	Hardware	Lenovo	Thinkpad Advanced Minidock 250510W	M1A9BPN	JL 39131	9/11/2008	9/11/2011	
S 15 Lakeland	Hardware	Lenovo	Thinkpad Advanced Minidock 250510W	M1A9BTP	JL 39132	9/11/2008	9/11/2011	
Tallahassee	Hardware	Lenovo	Thinkpad Advanced Minidock 250510W	M1A9BPF	JL 39133	9/11/2008	9/11/2011	
S 15 Lakeland	Hardware	Lenovo	Thinkpad Advanced Minidock 250510W	M1A9BTA	JL 39134	9/11/2008	9/11/2011	
S 31 Hallandale Beach	Hardware	Lenovo	Thinkpad Advanced Minidock 250510W	M1A9BCV	JL 39135	9/11/2008	9/11/2011	
S 15 Lakeland	Hardware	Lenovo	Thinkpad Advanced Minidock 250510W	M1A9BRL	JL 39136	9/11/2008	9/11/2011	
Tallahassee	Hardware	Lenovo	Thinkpad Advanced Minidock 250510W	M1A9BTR	JL 39137	9/11/2008	9/11/2011	
Tallahassee	Hardware	Lenovo	Thinkpad Advanced Minidock 250510W	M1A9BVY	JL 39138	9/11/2008	9/11/2011	
Tallahassee	Hardware	Lenovo	Thinkpad Advanced Minidock 250510W	M1A9BR8	JL 39139	9/11/2008	9/11/2011	
S 24 Melbourne	Hardware	Lenovo	Thinkpad Advanced Minidock 250510W	M1A9BRD	JL 39140	9/11/2008	9/11/2011	
Tallahassee	Hardware	Lenovo	Thinkpad Advanced Minidock 250510W	M1A9BPE	JL 39141	9/11/2008	9/11/2011	
S 13 Seminole	Hardware	Lenovo	Thinkpad Advanced Minidock 250510W	M1A9BTB	JL 39142	9/11/2008	9/11/2011	
S 18 Tampa	Hardware	Lenovo	Thinkpad Advanced Minidock 250510W	M1A9BVF	JL 39143	9/11/2008	9/11/2011	
S 18 Tampa	Hardware	Lenovo	Thinkpad Advanced Minidock 250510W	M1A9BNR	JL 39144	9/11/2008	9/11/2011	
S 18 Tampa	Hardware	Lenovo	Thinkpad Advanced Minidock 250510W	M1A9BPB	JL 39145	9/11/2008	9/11/2011	
S 18 Tampa	Hardware	Lenovo	Thinkpad Advanced Minidock 250510W	M1801KR	JL 39146	9/11/2008	9/11/2011	
S 25 North Palm Beach	Hardware	Lenovo	Thinkpad Advanced Minidock 250510W	M1A9BN5	JL 39147	9/11/2008	9/11/2011	
S 25 North Palm Beach	Hardware	Lenovo	Thinkpad Advanced Minidock 250510W	M1A9BNF	JL 39148	9/11/2008	9/11/2011	
S 25 North Palm Beach	Hardware	Lenovo	Thinkpad Advanced Minidock 250510W	M1A9BN7	JL 39149	9/11/2008	9/11/2011	
S 25 North Palm Beach	Hardware	Lenovo	Thinkpad Advanced Minidock 250510W	M1A9BN2	JL 39150	9/11/2008	9/11/2011	
S 25 North Palm Beach	Hardware	Lenovo	Thinkpad Advanced Minidock 250510W	M1A9BN8	JL 39151	9/11/2008	9/11/2011	
S 37 Cape Coral	Hardware	Lenovo	Thinkpad Advanced Minidock 250510W	M1A9BNX	JL 39152	9/11/2008	9/11/2011	
Tallahassee	Hardware	Lenovo	Thinkpad Advanced Minidock 250510W	M1A9ACT	JL 39153	9/11/2008	9/11/2011	
Tallahassee	Hardware	Lenovo	Thinkpad Advanced Minidock 250510W	M1A9BNW	JL 39154	9/11/2008	9/11/2011	

LOCATION ID	EQUIPMENT TYPE	MANUFACTURER	MODEL	SERIAL NUMBER	PROPERTY TAG NO	PURCHASE DATE	WARRANTY EXPIRATION DATE	MONTHLY MAINTENANCE COST
Tallahassee	Hardware	Lenovo	Thinkpad Advanced Minidock 250510W	M1A9BPV	JL 39155	9/11/2008	9/11/2011	
S 31 Hallandale Beach	Hardware	Lenovo	Thinkpad Advanced Minidock 250510W	M1A9BP5	JL 39156	9/11/2008	9/11/2011	
S 22 Altamonte Springs	Hardware	Lenovo	Thinkpad Advanced Minidock 250510W	M1A9BVH	JL 39157	9/11/2008	9/11/2011	
S 22 Altamonte Springs	Hardware	Lenovo	Thinkpad Advanced Minidock 250510W	M1A9BTL	JL 39158	9/11/2008	9/11/2011	
S 22 Altamonte Springs	Hardware	Lenovo	Thinkpad Advanced Minidock 250510W	M1A9BNK	JL 39159	9/11/2008	9/11/2011	
S 22 Altamonte Springs	Hardware	Lenovo	Thinkpad Advanced Minidock 250510W	M1A9ACJ	JL 39160	9/11/2008	9/11/2011	
S 20 Lady Lake	Hardware	Lenovo	Thinkpad Advanced Minidock 250510W	M1A9BTJ	JL 39161	9/11/2008	9/11/2011	
S 20 DeLand	Hardware	Lenovo	Thinkpad Advanced Minidock 250510W	M1A9AEP	JL 39162	9/11/2008	9/11/2011	
S 20 Eustis	Hardware	Lenovo	Thinkpad Advanced Minidock 250510W	M1A9BSJ	JL 39163	9/11/2008	9/11/2011	
S 20 Eustis	Hardware	Lenovo	Thinkpad Advanced Minidock 250510W	M1A9BRT	JL 39164	9/11/2008	9/11/2011	
S 20 Eustis	Hardware	Lenovo	Thinkpad Advanced Minidock 250510W	M1A9BRS	JL 39165	9/11/2008	9/11/2011	
S 31 Hallandale Beach	Hardware	Lenovo	Thinkpad Advanced Minidock 250510W	M1A9BRJ	JL 39166	9/11/2008	9/11/2011	
S 28 Tequesta	Hardware	Lenovo	Thinkpad Advanced Minidock 250510W	M1A9BRC	JL 39167	9/11/2008	9/11/2011	
S 27 Greenacres	Hardware	Lenovo	Thinkpad Advanced Minidock 250510W	M1A9BRB	JL 39168	9/11/2008	9/11/2011	
S 27 Greenacres	Hardware	Lenovo	Thinkpad Advanced Minidock 250510W	M1A9BPJ	JL 39169	9/11/2008	9/11/2011	
S 27 Greenacres	Hardware	Lenovo	Thinkpad Advanced Minidock 250510W	M1A9BRH	JL 39170	9/11/2008	9/11/2011	
S 27 Greenacres	Hardware	Lenovo	Thinkpad Advanced Minidock 250510W	M1A9BPG	JL 39171	9/11/2008	9/11/2011	
S 27 Fort Myers	Hardware	Lenovo	Thinkpad Advanced Minidock 250510W	M1A9BNY	JL 39172	9/11/2008	9/11/2011	
S 30 Delray Beach	Hardware	Lenovo	Thinkpad Advanced Minidock 250510W	M1A9BP7	JL 39173	9/11/2008	9/11/2011	
S 30 Delray Beach	Hardware	Lenovo	Thinkpad Advanced Minidock 250510W	M1A9BNZ	JL 39174	9/11/2008	9/11/2011	
S 30 Delray Beach	Hardware	Lenovo	Thinkpad Advanced Minidock 250510W	M1A9BPK	JL 39175	9/11/2008	9/11/2011	
S 30 Delray Beach	Hardware	Lenovo	Thinkpad Advanced Minidock 250510W	M1A9BPH	JL 39176	9/11/2008	9/11/2011	
S 32 Margate	Hardware	Lenovo	Thinkpad Advanced Minidock 250510W	M1A9BRZ	JL 39177	9/11/2008	9/11/2011	
S 32 Margate	Hardware	Lenovo	Thinkpad Advanced Minidock 250510W	M1A9BSS	JL 39178	9/11/2008	9/11/2011	
S 32 Margate	Hardware	Lenovo	Thinkpad Advanced Minidock 250510W	M1A9BP4	JL 39179	9/11/2008	9/11/2011	

LOCATION ID	EQUIPMENT TYPE	MANUFACTURER	MODEL	SERIAL NUMBER	PROPERTY TAG NO	PURCHASE DATE	WARRANTY EXPIRATION DATE	MONTHLY MAINTENANCE COST
S 32 Margate	Hardware	Lenovo	Thinkpad Advanced Minidock 250510W	M1A9BS7	JL 39180	9/11/2008	9/11/2011	
S 34 Sunrise	Hardware	Lenovo	Thinkpad Advanced Minidock 250510W	M1A9ACX	JL 39181	9/11/2008	9/11/2011	
S 34 Sunrise	Hardware	Lenovo	Thinkpad Advanced Minidock 250510W	M1A9BSP	JL 39182	9/11/2008	9/11/2011	
S 34 Sunrise	Hardware	Lenovo	Thinkpad Advanced Minidock 250510W	M1A9ADL	JL 39183	9/11/2008	9/11/2011	
S 34 Sunrise	Hardware	Lenovo	Thinkpad Advanced Minidock 250510W	M1A9BSN	JL 39184	9/11/2008	9/11/2011	
Tallahassee	Hardware	Lenovo	Thinkpad Advanced Minidock 250510W	M1A9BSR	JL 39185	9/11/2008	9/11/2011	
Tallahassee	Hardware	Lenovo	Thinkpad Advanced Minidock 250510W	M1A9ADK	JL 39186	9/11/2008	9/11/2011	
Tallahassee	Hardware	Lenovo	Thinkpad Advanced Minidock 250510W	M1A9BPX	JL 39187	9/11/2008	9/11/2011	
Tallahassee	Hardware	Lenovo	Thinkpad Advanced Minidock 250510W	M1A9BPT	JL 39188	9/11/2008	9/11/2011	
Tallahassee	Hardware	Lenovo	Thinkpad Advanced Minidock 250510W	M1A9BPS	JL 39189	9/11/2008	9/11/2011	
S 19 Orlando	Hardware	Lenovo	Thinkpad Advanced Minidock 250510W	M1A9BPW	JL 39190	9/11/2008	9/11/2011	
S 19 Orlando	Hardware	Lenovo	Thinkpad Advanced Minidock 250510W	M1A9BR2	JL 39191	9/11/2008	9/11/2011	
S 19 Orlando	Hardware	Lenovo	Thinkpad Advanced Minidock 250510W	M1A9T62	JL 39192	9/11/2008	9/11/2011	
S 19 Orlando	Hardware	Lenovo	Thinkpad Advanced Minidock 250510W	M1A9T5Z	JL 39193	9/11/2008	9/11/2011	
S 33 Miami Gardens	Hardware	Lenovo	Thinkpad Advanced Minidock 250510W	M1A9T5W	JL 39194	9/11/2008	9/11/2011	
S 33 Miami Gardens	Hardware	Lenovo	Thinkpad Advanced Minidock 250510W	M1A9T5N	JL 39195	9/11/2008	9/11/2011	
S 33 Miami Gardens	Hardware	Lenovo	Thinkpad Advanced Minidock 250510W	M1A9T1Z	JL 39196	9/11/2008	9/11/2011	
S 33 Miami Gardens	Hardware	Lenovo	Thinkpad Advanced Minidock 250510W	M1A9T6H	JL 39197	9/11/2008	9/11/2011	
S 38 Miami	Hardware	Lenovo	Thinkpad Advanced Minidock 250510W	M1A9T1W	JL 39198	9/11/2008	9/11/2011	
Tallahassee	Hardware	Lenovo	Thinkpad Advanced Minidock 250510W	M1A9T5K	JL 39199	9/11/2008	9/11/2011	
S 38 Miami	Hardware	Lenovo	Thinkpad Advanced Minidock 250510W	M1A9T20	JL 39200	9/11/2008	9/11/2011	
S 38 Miami	Hardware	Lenovo	Thinkpad Advanced Minidock 250510W	M1A9T1N	JL 39201	9/11/2008	9/11/2011	
S 38 Miami	Hardware	Lenovo	Thinkpad Advanced Minidock 250510W	M1A9T77	JL 39202	9/11/2008	9/11/2011	
S 26 Melbourne	Hardware	Lenovo	Thinkpad Advanced Minidock 250510W	M1A9T72	JL 39207	9/11/2008	9/11/2011	
S 26 Melbourne	Hardware	Lenovo	Thinkpad Advanced Minidock 250510W	M1A9T74	JL 39208	9/11/2008	9/11/2011	

LOCATION ID	EQUIPMENT TYPE	MANUFACTURER	MODEL	SERIAL NUMBER	PROPERTY TAG NO	PURCHASE DATE	WARRANTY EXPIRATION DATE	MONTHLY MAINTENANCE COST
S 26 Melbourne	Hardware	Lenovo	Thinkpad Advanced Minidock 250510W	M1A9T6P	JL 39209	9/11/2008	9/11/2011	
S 26 Melbourne	Hardware	Lenovo	Thinkpad Advanced Minidock 250510W	M1A9T7H	JL 39210	9/11/2008	9/11/2011	
S 26 Melbourne	Hardware	Lenovo	Thinkpad Advanced Minidock 250510W	M19AT6V	JL 39211	9/11/2008	9/11/2011	
Tallahassee	Hardware	Lenovo	Thinkpad Advanced Minidock 250510W	M1A9T6G	JL 39212	9/11/2008	9/11/2011	
Tallahassee	Hardware	Lenovo	Thinkpad Advanced Minidock 250510W	M1A9T6F	JL 39213	9/11/2008	9/11/2011	
Tallahassee	Hardware	Lenovo	Thinkpad Advanced Minidock 250510W	M1A9T2E	JL 39214	9/11/2008	9/11/2011	
Tallahassee	Hardware	Lenovo	Thinkpad Advanced Minidock 250510W	M1A9T23	JL 39215	9/11/2008	9/11/2011	
Tallahassee	Hardware	Lenovo	Thinkpad Advanced Minidock 250510W	M1A9T1R	JL 39216	9/11/2008	9/11/2011	
S 28 Port St Lucie	Hardware	Lenovo	Thinkpad Advanced Minidock 250510W	M1A9T5H	JL 39217	9/11/2008	9/11/2011	
S 25 Oakland Park	Hardware	Lenovo	Thinkpad Advanced Minidock 250510W	M1A9T6E	JL 39218	9/11/2008	9/11/2011	
S 28 Port St Lucie	Hardware	Lenovo	Thinkpad Advanced Minidock 250510W	M1A9T5G	JL 39219	9/11/2008	9/11/2011	
S 28 Port St Lucie	Hardware	Lenovo	Thinkpad Advanced Minidock 250510W	M1A9T6D	JL 39220	9/11/2008	9/11/2011	
S 28 Port St Lucie	Hardware	Lenovo	Thinkpad Advanced Minidock 250510W	M1A9T5F	JL 39221	9/11/2008	9/11/2011	
S 02 Crestview	Hardware	Lenovo	Thinkpad Advanced Minidock 250510W	M1A9T64	JL 39222	9/11/2008	9/11/2011	
S 02 Crestview	Hardware	Lenovo	Thinkpad Advanced Minidock 250510W	M1A9T61	JL 39223	9/11/2008	9/11/2011	
Tallahassee	Hardware	Lenovo	Thinkpad Advanced Minidock 250510W	M1A9T60	JL 39224	9/11/2008	9/11/2011	
S 25 Pensacola	Hardware	Lenovo	Thinkpad Advanced Minidock 250510W	M1A9T2A	JL 39225	9/11/2008	9/11/2011	
S 25 Pensacola	Hardware	Lenovo	Thinkpad Advanced Minidock 250510W	M1A9T5V	JL 39226	9/11/2008	9/11/2011	
S 04 Fort Walton Beach	Hardware	Lenovo	Thinkpad Advanced Minidock 250510W	M1A9T4F	JL 39227	9/11/2008	9/11/2011	
S 04 Fort Walton Beach	Hardware	Lenovo	Thinkpad Advanced Minidock 250510W	M1A9T59	JL 39228	9/11/2008	9/11/2011	
Tallahassee	Hardware	Lenovo	Thinkpad Advanced Minidock 250510W	M1A9T4G	JL 39229	9/11/2008	9/11/2011	
S 04 Fort Walton Beach	Hardware	Lenovo	Thinkpad Advanced Minidock 250510W	M1A9T6A	JL 39230	9/11/2008	9/11/2011	
S 04 Fort Walton Beach	Hardware	Lenovo	Thinkpad Advanced Minidock 250510W	M1A9T1E	JL 39231	9/11/2008	9/11/2011	
S 14 Gainesville	Hardware	Lenovo	Thinkpad Advanced Minidock 250510W	M1A9T0T	JL 39232	9/11/2008	9/11/2011	
S 14 Gainesville	Hardware	Lenovo	Thinkpad Advanced Minidock 250510W	M1A9T21	JL 39233	9/11/2008	9/11/2011	

LOCATION ID	EQUIPMENT TYPE	MANUFACTURER	MODEL	SERIAL NUMBER	PROPERTY TAG NO	PURCHASE DATE	WARRANTY EXPIRATION DATE	MONTHLY MAINTENANCE COST
S 14 Gainesville	Hardware	Lenovo	Thinkpad Advanced Minidock 250510W	M1A9T22	JL 39234	9/11/2008	9/11/2011	
S 14 Gainesville	Hardware	Lenovo	Thinkpad Advanced Minidock 250510W	M1A9T1X	JL 39235	9/11/2008	9/11/2011	
S 14 Gainesville	Hardware	Lenovo	Thinkpad Advanced Minidock 250510W	M1A9T11	JL 39236	9/11/2008	9/11/2011	
Tallahassee	Hardware	Lenovo	Thinkpad Advanced Minidock 250510W	M1A9T2T	JL 39237	9/11/2008	9/11/2011	
Tallahassee	Hardware	Lenovo	Thinkpad Advanced Minidock 250510W	M1A9T0G	JL 39238	9/11/2008	9/11/2011	
Tallahassee	Hardware	Lenovo	Thinkpad Advanced Minidock 250510W	M1A9T0H	JL 39239	9/11/2008	9/11/2011	
S 36 Miami	Hardware	Lenovo	Thinkpad Advanced Minidock 250510W	M1A9SWL	JL 39240	9/11/2008	9/11/2011	
Tallahassee	Hardware	Lenovo	Thinkpad Advanced Minidock 250510W	M1A9T66	JL 39241	9/11/2008	9/11/2011	
S 39 Miami	Hardware	Lenovo	Thinkpad Advanced Minidock 250510W	M1A9ZRP	JL 39265	11/12/2008	11/1/2011	
S 35 Miami Beach	Hardware	Lenovo	Thinkpad Advanced Minidock 250510W	M1A9ZRM	JL 39266	11/12/2008	11/1/2011	
S 35 Miami Beach	Hardware	Lenovo	Thinkpad Advanced Minidock 250510W	M1A9ZIP	JL 39267	11/12/2008	11/1/2011	
S 35 Miami Beach	Hardware	Lenovo	Thinkpad Advanced Minidock 250510W	M1A9ZPX	JL 39268	11/12/2008	11/1/2011	
S 35 Miami Beach	Hardware	Lenovo	Thinkpad Advanced Minidock 250510W	M1A9Z81	JL 39269	11/12/2008	11/1/2011	
Tallahassee	Hardware	Lenovo	Thinkpad Advanced Minidock 250510W	M1A9Z8T	JL 39270	11/12/2008	11/1/2011	
Tallahassee	Hardware	Lenovo	Thinkpad Advanced Minidock 250510W	M1A9ZRW	JL 39271	11/12/2008	11/1/2011	
Tallahassee	Hardware	Lenovo	Thinkpad Advanced Minidock 250510W	M1A9ZRZ	JL 39272	11/12/2008	11/1/2011	
Tallahassee	Hardware	Lenovo	Thinkpad Advanced Minidock 250510W	M1A9ZSW	JL 39273	11/12/2008	11/1/2011	
Tallahassee	Hardware	Lenovo	Thinkpad Advanced Minidock 250510W	M1A9Z7X	JL 39274	11/12/2008	11/1/2011	
Tallahassee	Hardware	Lenovo	Thinkpad Advanced Minidock 250510W	M1AA7R8	JL 39276	11/12/2008	11/1/2011	
Tallahassee	Hardware	Lenovo	Thinkpad Advanced Minidock 250510W	M1AA7R5	JL 39277	11/12/2008	11/1/2011	
Tallahassee	Hardware	Lenovo	Thinkpad Advanced Minidock 250510W	M1AA7R6	JL 39278	11/12/2008	11/1/2011	
Tallahassee	Hardware	Lenovo	Thinkpad Advanced Minidock 250510W	M1AA7R4	JL 39279	11/12/2008	11/1/2011	
Tallahassee	Hardware	Lenovo	Thinkpad Advanced Minidock 250510W	M1AA6JR	JL 39280	11/12/2008	11/1/2011	
S 39 Miami	Hardware	Lenovo	Thinkpad Advanced Minidock 250510W	M1AA6JS	JL 39281	11/12/2008	11/1/2011	
Tallahassee	Hardware	Lenovo	Thinkpad Advanced Minidock 250510W	M1AA6JP	JL 39282	11/12/2008	11/1/2011	

LOCATION ID	EQUIPMENT TYPE	MANUFACTURER	MODEL	SERIAL NUMBER	PROPERTY TAG NO	PURCHASE DATE	WARRANTY EXPIRATION DATE	MONTHLY MAINTENANCE COST
Tallahassee	Hardware	Lenovo	Thinkpad Advanced Minidock 250510W	M1AA6JW	JL 39283	11/12/2008	11/1/2011	
Tallahassee	Hardware	Lenovo	Thinkpad Advanced Minidock 250510W	M1AA6JZ	JL 39284	11/12/2008	11/1/2011	
S 39 Miami	Hardware	Lenovo	Thinkpad Advanced Minidock 250510W	M1AA6H8	JL 39285	11/12/2008	11/1/2011	
S 39 Miami	Hardware	Lenovo	Thinkpad Advanced Minidock 250510W	M1AA6H9	JL 39286	11/12/2008	11/1/2011	
S 39 Miami	Hardware	Lenovo	Thinkpad Advanced Minidock 250510W	M1AA6J7	JL 39287	11/12/2008	11/1/2011	
S 04 Jasper	Printer	HP	Laserjet 1100AXI Printer	USLH062483	JL 30673	8/15/2000		
S 37 Cape Coral	Printer	HP	Laserjet 4100DTN Printer C8052A	USBNF11635	JL 33646	11/1/2001		
S 13 Tampa	Printer	HP	Laserjet 4100DTN Printer C8052A	USBNJ13882	JL 33647	11/1/2001		
S 10 Brandon	Printer	HP	Laserjet 4100DTN Printer C8052A	USBNJ13323	JL 33649	11/1/2001		
S 07 Destin	Printer	HP	Laserjet 4100DTN Printer C8052A	USBNJ13318	JL 33650	11/1/2001		
S 05 Gainesville	Printer	HP	Laserjet 4100DTN Printer C8052A	USBNJ13317	JL 33652	11/1/2001		
S 23 Brandon	Printer	HP	Laserjet 4100DTN Printer C8052A	USBNJ13222	JL 33653	11/1/2001		
S 01 Jacksonville	Printer	HP	Laserjet 4100DTN Printer C8052A	UCJNG36867	JL 33654	11/1/2001		
S 28 Delray Beach	Printer	HP	Laserjet 4100DTN Printer C8052A	USBNJ13320	JL 33657	11/1/2001		
S 33 Tamarac	Printer	HP	Laserjet 4100DTN Printer C8052A	USBNJ13225	JL 33658	11/1/2001		
S 27 Greenacres	Printer	HP	Laserjet 4100DTN Printer C8052A	USBNJ13370	JL 33660	11/1/2001		
S 26 Melbourne	Printer	HP	Laserjet 4100DTN Printer C8052A	USBNJ14250	JL 33661	11/1/2001		
S 31 Fort Lauderdale	Printer	HP	Laserjet 4100DTN Printer C8052A	USBNJ14890	JL 33662	11/1/2001		
S 17 Bartow	Printer	HP	Laserjet 4100DTN Printer C8052A	USBNF11621	JL 33663	11/1/2001		
S 20 Eustis	Printer	HP	Laserjet 4100DTN Printer C8052A	USBNJ13368	JL 33665	11/1/2001		
S 24 Melbourne	Printer	HP	Laserjet 4100DTN Printer C8052A	USBNG45172	JL 33667	11/1/2001		
S 19 Palm Harbor	Printer	HP	Laserjet 4100DTN Printer C8052A	USBNJ13367	JL 33669	11/1/2001		
S 35 Miami Beach	Printer	HP	Laserjet 4100DTN Printer C8052A	USBNF11617	JL 33671	11/1/2001		
S 29 Fort Lauderdale	Printer	HP	Laserjet 4100DTN Printer C8052A	USBNF11611	JL 33672	11/1/2001		
S 36 Miami	Printer	HP	Laserjet 4100DTN Printer C8052A	USBNJ14886	JL 33673	11/1/2001		

LOCATION ID	EQUIPMENT TYPE	MANUFACTURER	MODEL	SERIAL NUMBER	PROPERTY TAG NO	PURCHASE DATE	WARRANTY EXPIRATION DATE	MONTHLY MAINTENANCE COST
S 25 West Palm Beach	Printer	HP	Laserjet 4100DTN Printer C8052A	USBNJ14883	JL 33674	11/1/2001		
S 39 Hialeah	Printer	HP	Laserjet 4100DTN Printer C8052A	USBNJ14891	JL 33675	11/1/2001		
S 09 Altamonte Springs	Printer	HP	Laserjet 4100DTN Printer C8052A	USBNJ14893	JL 33676	11/1/2001		
S 38 North Miami	Printer	HP	Laserjet 4100DTN Printer C8052A	USBNJ14245	JL 33677	11/1/2001		
S 34 Sunrise	Printer	HP	Laserjet 4100DTN Printer C8052A	USBNJ14246	JL 33679	11/1/2001		
S 14 Gainesville	Printer	HP	Laserjet 4100DTN Printer C8052A	USBNJ14209	JL 33680	11/1/2001		
S 02 Jacksonville	Printer	HP	Laserjet 4100DTN Printer C8052A	USBNJ13275	JL 33681	11/1/2001		
S 21 Tampa	Printer	HP	Laserjet 4100DTN Printer C8052A	USBNJ13253	JL 33682	11/1/2001		
S 15 Palm Bay	Printer	HP	Laserjet 4100DTN Printer C8052A	USBNJ13268	JL 33683	11/1/2001		
S 12 Tampa	Printer	HP	Laserjet 4100DTN Printer C8052A	USBNJ13271	JL 33684	11/1/2001		
S 11 Leesburg	Printer	HP	Laserjet 4100DTN Printer C8052A	USBNJ13266	JL 33685	11/1/2001		
S 08 Jacksonville	Printer	HP	Laserjet 4100DTN Printer C8052A	USBNJ12693	JL 33716	11/1/2001		
S 03 Crystal River	Printer	HP	Laserjet 4100DTN Printer C8052A	USJNF03769	JL 33751	11/1/2001		
S 02 Jacksonville	Printer	HP	Laserjet 4M Plus Printer	JPGK139448	JL 21607	10/5/1995		
S 37 Naples	Printer	HP	Officejet 7130 Multifunction Printer C8389A	MY3CJF10K3	JL 35745	8/10/2004		
Tallahassee	Printer	Xerox	Phaser 6180MFP/D Color Printer	SGNX154929	JL 39288	8/28/2008	9/1/2009	
Tallahassee	Printer	Xerox	Phaser 6180MFP/D Color Printer	SGNX154061	JL 39289	8/28/2008	9/1/2009	
S 36 Miami	Printer	Xerox	Phaser 6180MFP/D Color Printer	SGNX155321	JL 39290	8/28/2008	9/1/2009	
S 37 Cape Coral	Printer	Xerox	Phaser 6180MFP/D Color Printer	SGNX154905	JL 39291	8/28/2008	9/1/2009	
S 40 Hialeah	Printer	Xerox	Phaser 6180MFP/D Color Printer	SGNX153343	JL 39292	8/28/2008	9/1/2009	
S 38 Miami	Printer	Xerox	Phaser 6180MFP/D Color Printer	SGNX155422	JL 39293	8/28/2008	9/1/2009	
Tallahassee	Printer	Xerox	Phaser 6180MFP/D Color Printer	SGNX152992	JL 39294	8/28/2008	9/1/2009	
S 39 Miami	Printer	Xerox	Phaser 6180MFP/D Color Printer	SGNX155424	JL 39295	8/28/2008	9/1/2009	
S 32 Margate	Printer	Xerox	Phaser 6180MFP/D Color Printer	SGNX154747	JL 39296	8/28/2008	9/1/2009	
S 33 Miami Gardens	Printer	Xerox	Phaser 6180MFP/D Color Printer	SGNX152676	JL 39297	8/28/2008	9/1/2009	

LOCATION ID	EQUIPMENT TYPE	MANUFACTURER	MODEL	SERIAL NUMBER	PROPERTY TAG NO	PURCHASE DATE	WARRANTY EXPIRATION DATE	MONTHLY MAINTENANCE COST
S 34 Sunrise	Printer	Xerox	Phaser 6180MFP/D Color Printer	SGNX154459	JL 39298	8/28/2008	9/1/2009	
S 35 Miami Beach	Printer	Xerox	Phaser 6180MFP/D Color Printer	SGNX154793	JL 39299	8/28/2008	9/1/2009	
S 28 Port St Lucie	Printer	Xerox	Phaser 6180MFP/D Color Printer	SGNX154716	JL 39300	8/28/2008	9/1/2009	
Tallahassee	Printer	Xerox	Phaser 6180MFP/D Color Printer	SGNX154614	JL 39301	8/28/2008	9/1/2009	
S 30 Delray Beach	Printer	Xerox	Phaser 6180MFP/D Color Printer	SGNX152889	JL 39302	8/28/2008	9/1/2009	
S 31 Hallandale Beach	Printer	Xerox	Phaser 6180MFP/D Color Printer	SGNX154712	JL 39303	8/28/2008	9/1/2009	
S 27 Greenacres	Printer	Xerox	Phaser 6180MFP/D Color Printer	SGNX154528	JL 39304	8/28/2008	9/1/2009	
S 26 Melbourne	Printer	Xerox	Phaser 6180MFP/D Color Printer	SGNX152887	JL 39305	8/28/2008	9/1/2009	
S 25 North Palm Beach	Printer	Xerox	Phaser 6180MFP/D Color Printer	SGNX154719	JL 39306	8/28/2008	9/1/2009	
S 24 Melbourne	Printer	Xerox	Phaser 6180MFP/D Color Printer	SGNX154777	JL 39307	8/28/2008	9/1/2009	
Tallahassee	Printer	Xerox	Phaser 6180MFP/D Color Printer	SGNX154620	JL 39308	8/28/2008	9/1/2009	
S 22 Altamonte Springs	Printer	Xerox	Phaser 6180MFP/D Color Printer	SGNX152800	JL 39309	8/28/2008	9/1/2009	
Tallahassee	Printer	Xerox	Phaser 6180MFP/D Color Printer	SGNX155573	JL 39310	8/28/2008	9/1/2009	
S 20 Eustis	Printer	Xerox	Phaser 6180MFP/D Color Printer	SGNX155339	JL 39311	8/28/2008	9/1/2009	
S 19 Orlando	Printer	Xerox	Phaser 6180MFP/D Color Printer	SGNX154985	JL 39312	8/28/2008	9/1/2009	
S 18 Tampa	Printer	Xerox	Phaser 6180MFP/D Color Printer	SGNX153114	JL 39313	8/28/2008	9/1/2009	
S 17 Winter Haven	Printer	Xerox	Phaser 6180MFP/D Color Printer	SGNX155585	JL 39314	8/28/2008	9/1/2009	
S 16 St. Petersburg	Printer	Xerox	Phaser 6180MFP/D Color Printer	SGNX155592	JL 39315	8/28/2008	9/1/2009	
S 15 Lakeland	Printer	Xerox	Phaser 6180MFP/D Color Printer	SGNX155543	JL 39316	8/28/2008	9/1/2009	
S 14 Gainesville	Printer	Xerox	Phaser 6180MFP/D Color Printer	SGNX155565	JL 39317	8/28/2008	9/1/2009	
S 13 Seminole	Printer	Xerox	Phaser 6180MFP/D Color Printer	SGNX153125	JL 39318	8/28/2008	9/1/2009	
S 10 Brandon	Printer	Xerox	Phaser 6180MFP/D Color Printer	SGNX155552	JL 39319	8/28/2008	9/1/2009	
Tallahassee	Printer	Xerox	Phaser 6180MFP/D Color Printer	SGNX155564	JL 39320	8/28/2008	9/1/2009	
S 08 Jacksonville	Printer	Xerox	Phaser 6180MFP/D Color Printer	SGNX155590	JL 39321	8/28/2008	9/1/2009	
S 07 Daytona Beach	Printer	Xerox	Phaser 6180MFP/D Color Printer	SGNX153325	JL 39322	8/28/2008	9/1/2009	

LOCATION ID	EQUIPMENT TYPE	MANUFACTURER	MODEL	SERIAL NUMBER	PROPERTY TAG NO	PURCHASE DATE	WARRANTY EXPIRATION DATE	MONTHLY MAINTENANCE COST
Tallahassee	Printer	Xerox	Phaser 6180MFP/D Color Printer	SGNX155588	JL 39323	8/28/2008	9/1/2009	
S 11 New Port Richey	Printer	Xerox	Phaser 6180MFP/D Color Printer	SGNX155439	JL 39324	8/28/2008	9/1/2009	
Tallahassee	Printer	Xerox	Phaser 6180MFP/D Color Printer	SGNX155581	JL 39325	8/28/2008	9/1/2009	
S 05 Jacksonville	Printer	Xerox	Phaser 6180MFP/D Color Printer	SGNX152879	JL 39326	8/28/2008	9/1/2009	
S 04 Fort Walton Beach	Printer	Xerox	Phaser 6180MFP/D Color Printer	SGNX155595	JL 39327	8/28/2008	9/1/2009	
S 01 Jacksonville	Printer	Xerox	Phaser 6180MFP/D Color Printer	SGNX152841	JL 39328	8/28/2008	9/1/2009	
S 02 Crestview	Printer	Xerox	Phaser 6180MFP/D Color Printer	SGNX153423	JL 38617	8/28/2008	9/1/2009	
S 03 Inverness	Printer	Xerox	Phaser 6180MFP/D Color Printer	SGNX155534	JL 38618	8/28/2008	9/1/2009	
Tallahassee	Printer	Xerox	Phaser 6180MFP/D Color Printer	SGNX154491	JL 39329	9/18/2008	10/1/2009	
Tallahassee	Printer	Xerox	Phaser 6180MFP/D Color Printer	SGNX154636	JL 39330	9/18/2008	10/1/2009	
Tallahassee	Printer	Xerox	Phaser 6180MFP/D Color Printer	SGNX155132	JL 39331	9/18/2008	10/1/2009	
Tallahassee	Printer	Xerox	Phaser 6180MFP/D Color Printer	SGNX155189	JL 39332	9/18/2008	10/1/2009	

ATTACHMENT A-2

ANNUAL COST FORM

TOTAL ATTACHMENT A-2 ANNUAL INVENTORY COST \$ _____

Extended Coverage Hourly Rate \$ _____ x 5
*(Estimated number of extended hourly calls) = \$ _____

*This figure is included in the grand total and used to evaluate cost points.

GRAND TOTAL \$ _____

CORPORATE PROPOSER NAME: _____

ATTACHMENT B

Tallahassee Based Network Servers

The Legislature's network servers are mission-critical systems that operate 365 days per year, 24 hours per day. There are approximately 107 servers and associated peripherals in this attachment.

Proposer must assume responsibility for maintenance and/or warranty service of all equipment listed in ATTACHMENT B-1. The Legislature has made every effort to ensure the accuracy and completeness of this data. However, the Legislature does not guarantee that every piece of equipment owned by the legislature is included. In the event that equipment may have been omitted from ATTACHMENT B-1, it will be added to the award by amendment with an appropriate increase in monthly maintenance charges based on the cost data submitted in ATTACHMENT B-1.

All internal components of a system must be covered by this award. All equipment must be repaired to the same or better configuration.

Coverage Requirements

All required services under ATTACHMENT B are as defined in section 2.0 Scope of Services with the following changes:

Standard Hours of Coverage

The successful Proposer shall respond 24 hours a day, 7 days a week to all service calls.

Response to Service Calls

100% of all problem calls must be resolved within eight (8) business hours of the Legislature's call to central dispatch. Any circumstances outside eight (8) business hours must be coordinated with the Legislature and, in some cases, a loaner device may be required.

LOCATION ID	EQUIPMENT TYPE	MANUFACTURER	MODEL	SERIAL NUMBER	PROPERTY TAG NO	PURCHASE DATE	WARRANTY EXPIRATION DATE	MONTHLY MAINTENANCE COST
Tallahassee	Hardware	HP	1 x 4 USB Server Console Switch 371302-B21	TWU6031993	JL 37630	10/24/2006		
Tallahassee	Hardware	Compaq	1 x 8 Server Console Switch 400337-001	K254A0RQ2MA02R4	JL 31334	10/11/2001		
Tallahassee	Hardware	Compaq	1 x 8 Server Console Switch 400337-001	K254A0VQDN603AI	JL 31418	5/28/2002		
Tallahassee	Hardware	Compaq	1 x 8 Server Console Switch 400337-001	K254A0XQDNJ0KW	JL 31605	9/3/2002		
Tallahassee	Hardware	APC	Smart-UPS 2200VA	QS0341210978	JL 34621	12/22/2003		
Tallahassee	Hardware	APC	Smart-UPS 2200VA	QS0341210983	JL 34622	12/22/2003		
Tallahassee	Hardware	APC	Smart-UPS 2200VA	QS0341210986	JL 34623	12/22/2003		
Tallahassee	Hardware	APC	Smart-UPS 2200VA	QS0341210992	JL 34624	12/22/2003		
Tallahassee	Hardware	APC	Smart-UPS 2200VA	QS0341210943	JL 34625	12/22/2003		
Tallahassee	Hardware	APC	Smart-UPS 2200VA	QS0341210924	JL 34626	12/22/2003		
Tallahassee	Hardware	APC	Smart-UPS 2200VA	QS0341210961	JL 34627	12/22/2003		
Tallahassee	Hardware	APC	Smart-UPS 2200VA	QS0341210929	JL 34628	12/22/2003		
Tallahassee	Hardware	APC	Smart-UPS 2200VA RMXL ER-1750W EU LIN SU2200RML3U	SQS0440212336	JL 37285	12/6/2005		
Tallahassee	Hardware	APC	Smart-UPS 2200VA RMXL ER-1750W EU LIN SU2200RML3U	SQS0440212334	JL 37286	12/6/2005		
Tallahassee	Hardware	APC	Smart-UPS 2200VA RMXL ER-1750W EU LIN SU2200RML3U	SQS0440212307	JL 37287	12/6/2005		
Tallahassee	Hardware	APC	Smart-UPS 2200VA RMXL ER-1750W EU LIN SU2200RML3U	SQS0440212328	JL 37288	12/6/2005		
Tallahassee	Hardware	APC	Smart-UPS 2200VA RMXL ER-1750W EU LIN SU2200RML3U	SQS0512110428	JL 37321	1/24/2006		
Tallahassee	Hardware	APC	Smart-UPS 2200XLNET SU2200XLNET	QS0540211070	JL 37315	12/6/2005		
Tallahassee	Hardware	APC	Smart-UPS 2200XLNET SU2200XLNET	QS0540211077	JL 37316	12/6/2005		
Tallahassee	Hardware	APC	Smart-UPS 2200XLNET SU2200XLNET	QS0540211053	JL 37317	12/6/2005		
Tallahassee	Hardware	APC	Smart-UPS 2200XLNET SU2200XLNET	QS0540211125	JL 37318	12/6/2005		
Tallahassee	Hardware	APC	Smart-UPS 2200XLNET SU2200XLNET	QS0540211063	JL 37319	12/6/2005		
Tallahassee	Hardware	APC	Smart-UPS 2200XLNET SU2200XLNET	QS0540211124	JL 37320	12/6/2005		
Tallahassee	Hardware	APC	Smart-UPS 2200XLNET SU2200XLNET	QS0544210123	JL 37321	2/13/2006		
Tallahassee	Hardware	APC	Smart-UPS 2200XL Battery Pack SU48XLBP	SAS0526260711	JL 37265	12/6/2005		
Tallahassee	Hardware	APC	Smart-UPS 2200XL Battery Pack SU48XLBP	SAS0526260712	JL 37266	12/6/2005		
Tallahassee	Hardware	APC	Smart-UPS 2200XL Battery Pack SU48XLBP	SAS0526260317	JL 37267	12/6/2005		
Tallahassee	Hardware	APC	Smart-UPS 2200XL Battery Pack SU48XLBP	SAS0526260396	JL 37268	12/6/2005		
Tallahassee	Hardware	APC	Smart-UPS 2200XL Battery Pack SU48XLBP	SAS0526260390	JL 37269	12/6/2005		
Tallahassee	Hardware	APC	Smart-UPS 2200XL Battery Pack SU48XLBP	SAS0526260394	JL 37270	12/6/2005		
Tallahassee	Hardware	APC	Smart-UPS 2200XL Battery Pack SU48XLBP	SAS0526260393	JL 37271	12/6/2005		
Tallahassee	Hardware	APC	Smart-UPS 2200XL Battery Pack SU48XLBP	SAS0526260397	JL 37272	12/6/2005		
Tallahassee	Hardware	APC	Smart-UPS 2200XL Battery Pack SU48XLBP	SAS0526260389	JL 37273	12/6/2005		
Tallahassee	Hardware	APC	Smart-UPS 2200XL Battery Pack SU48XLBP	SAS0526260392	JL 37274	12/6/2005		
Tallahassee	Hardware	APC	Smart-UPS 2200XL Battery Pack SU48XLBP	SAS0526260387	JL 37275	12/6/2005		
Tallahassee	Hardware	APC	Smart-UPS 2200XL Battery Pack SU48XLBP	SAS0526260386	JL 37276	12/6/2005		
Tallahassee	Hardware	APC	Smart-UPS 2200XL Battery Pack SU48XLBP	SAS0526260391	JL 37277	12/6/2005		
Tallahassee	Hardware	APC	Smart-UPS 2200XL Battery Pack SU48XLBP	SAS0526260388	JL 37278	12/6/2005		
Tallahassee	Hardware	APC	Smart-UPS 48V Ext Battery SU48R3XLBP	SAA0538360742	JL 37289	12/6/2005		
Tallahassee	Hardware	APC	Smart-UPS 48V Ext Battery SU48R3XLBP	SAA0538360672	JL 37290	12/6/2005		
Tallahassee	Hardware	APC	Smart-UPS 48V Ext Battery SU48R3XLBP	SAA0538360671	JL 37291	12/6/2005		
Tallahassee	Hardware	APC	Smart-UPS 48V Ext Battery SU48R3XLBP	SAA0538360669	JL 37292	12/6/2005		
Tallahassee	Hardware	APC	Smart-UPS 48V Ext Battery SU48R3XLBP	SAA0538360741	JL 37293	12/6/2005		
Tallahassee	Hardware	APC	Smart-UPS 48V Ext Battery SU48R3XLBP	SAA0538360668	JL 37294	12/6/2005		
Tallahassee	Hardware	APC	Smart-UPS 48V Ext Battery SU48R3XLBP	SAA0538360666	JL 37295	12/6/2005		
Tallahassee	Hardware	APC	Smart-UPS 48V Ext Battery SU48R3XLBP	SAA0538360667	JL 37296	12/6/2005		
Tallahassee	Hardware	APC	Smart-UPS 48V Ext Battery SU48R3XLBP	SAA0540161050	JL 37297	12/6/2005		
Tallahassee	Hardware	APC	Smart-UPS 48V Ext Battery SU48R3XLBP	SAA0540161051	JL 37298	12/6/2005		
Tallahassee	Hardware	APC	Smart-UPS 48V Ext Battery SU48R3XLBP	SAA0540161052	JL 37299	12/6/2005		
Tallahassee	Hardware	APC	Smart-UPS 48V Ext Battery SU48R3XLBP	SAA0540161082	JL 37300	12/6/2005		
Tallahassee	Hardware	APC	Smart-UPS 48V Ext Battery SU48R3XLBP	SAA0540161078	JL 37301	12/6/2005		

LOCATION ID	EQUIPMENT TYPE	MANUFACTURER	MODEL	SERIAL NUMBER	PROPERTY TAG NO	PURCHASE DATE	WARRANTY EXPIRATION DATE	MONTHLY MAINTENANCE COST
Tallahassee	Hardware	APC	Smart-UPS 48V Ext Battery SU48R3XLBP	SAA0540161081	JL 37302	12/6/2005		
Tallahassee	Hardware	APC	Smart-UPS 48V Ext Battery SU48R3XLBP	SAA0540360943	JL 37303	12/6/2005		
Tallahassee	Hardware	APC	Smart-UPS 48V Ext Battery SU48R3XLBP	SAA0540161049	JL 37304	12/6/2005		
Tallahassee	Hardware	APC	Smart-UPS 48V Ext Battery SU48R3XLBP	SAA0540161048	JL 37305	12/6/2005		
Tallahassee	Hardware	APC	Smart-UPS 48V Ext Battery SU48R3XLBP	SAA0540161083	JL 37306	12/6/2005		
Tallahassee	Hardware	APC	Smart-UPS 48V Ext Battery SU48R3XLBP	SAA0540161079	JL 37307	12/6/2005		
Tallahassee	Hardware	APC	Smart-UPS 48V Ext Battery SU48R3XLBP	SAA0540161080	JL 37308	12/6/2005		
Tallahassee	Hardware	APC	Smart-UPS 3000RMXL3U SU3000RMXL3U	SQS0535220274	JL 37279	12/6/2005		
Tallahassee	Hardware	APC	Smart-UPS 3000RMXL3U SU3000RMXL3U	SQS0536120034	JL 37280	12/6/2005		
Tallahassee	Hardware	APC	Smart-UPS 3000RMXL3U SU3000RMXL3U	SQS0536120040	JL 37281	12/6/2005		
Tallahassee	Hardware	APC	Smart-UPS 3000RMXL3U SU3000RMXL3U	SQS0536120052	JL 37282	12/6/2005		
Tallahassee	Hardware	APC	Smart-UPS 3000RMXL3U SU3000RMXL3U	SQS0536120046	JL 37283	12/6/2005		
Tallahassee	Hardware	APC	Smart-UPS 3000RMXL3U SU3000RMXL3U	SQS0536120037	JL 37284	12/6/2005		
Tallahassee	Hardware	APC	Smart-UPS 5000VA SURT5000XLT	SJS0540017274	JL 37309	12/6/2005		
Tallahassee	Hardware	APC	Smart-UPS 5000VA SURT5000XLT	SJS0540017276	JL 37310	12/6/2005		
Tallahassee	Hardware	APC	Smart-UPS 750VA XL USB 120V Black SUA750XL	SAS0536131485	JL 37256	12/6/2005		
Tallahassee	Hardware	APC	Smart-UPS 750VA XL USB 120V Black SUA750XL	SAS0536131492	JL 37257	12/6/2005		
Tallahassee	Hardware	APC	Smart-UPS 750VA XL USB 120V Black SUA750XL	SAS0536131489	JL 37258	12/6/2005		
Tallahassee	Hardware	APC	Smart-UPS 750VA XL USB 120V Black SUA750XL	SAS0536231981	JL 37259	12/6/2005		
Tallahassee	Hardware	APC	Smart-UPS 750VA XL USB 120V Black SUA750XL	SAS0536131484	JL 37260	12/6/2005		
Tallahassee	Hardware	APC	Battery Pack F/ Smart UPS 24V Black SUA24XLBP	SAA0533261058	JL 37261	12/6/2005		
Tallahassee	Hardware	APC	Battery Pack F/ Smart UPS 24V Black SUA24XLBP	SAA0533260890	JL 37262	12/6/2005		
Tallahassee	Hardware	APC	Battery Pack F/ Smart UPS 24V Black SUA24XLBP	SAA0533260891	JL 37263	12/6/2005		
Tallahassee	Hardware	APC	Battery Pack F/ Smart UPS 24V Black SUA24XLBP	SAA0532261064	JL 37264	12/6/2005		
Tallahassee	Hardware	APC	Battery Pack F/ Smart UPS 24V Black SUA24XLBP	SAA0545222522	JL 37322	2/23/2006		
Tallahassee	Hardware	APC	Smart-UPS 192V SURT192XLBP	NS0541000033	JL 37311	12/6/2005		
Tallahassee	Hardware	APC	Smart-UPS 192V SURT192XLBP	NS0541000040	JL 37312	12/6/2005		
Tallahassee	Hardware	APC	Smart-UPS 192V SURT192XLBP	NS0541000234	JL 37313	12/6/2005		
Tallahassee	Hardware	APC	Smart-UPS 192V SURT192XLBP	NS0541000042	JL 37314	12/6/2005		
Tallahassee	Hardware	Compaq	T700 UPS 304015-001	UT125A0544	JL 31308	9/14/2001		
Tallahassee	Monitor	Compaq	L2035 20" TFT Flat Panel Display P9614A#ABA	CNP436Y32B	JL 36291	11/23/2004		
Tallahassee	Monitor	Compaq	L2035 20" TFT Flat Panel Display P9614A#ABA	CNP436Y3HB	JL 36293	11/23/2004		
Tallahassee	Monitor	Compaq	L2035 20" TFT Flat Panel Display P9614A#ABA	CNP548Y1N3	JL 37157	2/2/2006		
Tallahassee	Monitor	Compaq	L2035 20" TFT Flat Panel Display P9614A#ABA	CNP548Y27N	JL 37158	2/2/2006		
Tallahassee	Monitor	Compaq	L2035 20" TFT Flat Panel Display P9614A#ABA	CNP548Y23R	JL 37159	2/2/2006		
Tallahassee	Monitor	Compaq	L2035 20" TFT Flat Panel Display P9614A#ABA	CNP548Y1N1	JL 37160	2/2/2006		
Tallahassee	Hardware	HP	24A Model PDU Control Unit 252663-D72	0C71539C2S	JL 35124	7/21/2004		
Tallahassee	Monitor	Compaq	TFT5600RKM LCD Flat Panel Monitor 221546-001	9X25JTJ81058	JL 31419	5/28/2002		
Tallahassee	Monitor	Compaq	TFT5600RKM LCD Flat Panel Monitor 221546-001	QN19JTJ8K061	JL 31284	10/11/2001		
Tallahassee	Monitor	Compaq	TFT5600RKM LCD Flat Panel Monitor 221546-001	9X3AJTJ8Y140	JL 34966	11/23/2003		
Tallahassee	Monitor	Compaq	TFT5600RKM LCD Flat Panel Monitor 221546-001	9X46JTJ8J050	JL 35119	7/21/2004		
Tallahassee	Monitor	Compaq	TFT5600RKM LCD Flat Panel Monitor 221546-001	9X46JTJ84095	JL 35120	7/21/2004		
Tallahassee	Monitor	Compaq	TFT5600RKM LCD Flat Panel Monitor 221546-001	9X46JTJ8B078	JL 35121	7/21/2004		
Tallahassee	Monitor	Compaq	TFT5600RKM LCD Flat Panel Monitor 221546-001	9X46JTJ84342	JL 35122	7/21/2004		
Tallahassee	Monitor	Compaq	TFT5600RKM LCD Flat Panel Monitor 221546-001	AA4CJTJ81885	JL 35265	2/18/2005		
Tallahassee	Monitor	Compaq	TFT5600RKM LCD Flat Panel Monitor 221546-001	9X4BJTJ8H095	JL 36290	11/23/2004		
Tallahassee	Monitor	Compaq	TFT5600RKM LCD Flat Panel Monitor 221546-001	T984JTJ864	JL 37161	2/2/2006		
Tallahassee	Monitor	Compaq	TFT5600RKM LCD Flat Panel Monitor 221546-001	7983JTJ864	JL 37162	2/2/2006		
Tallahassee	Monitor	Compaq	TFT7600RKM LCD Flat Panel Monitor AG052A	2C462601JB	JL 37628	10/24/2006		
Tallahassee	PC	Dell	Precision 530 Minitower PC 220-5535	39L7X01	JL 31187	10/11/2001		
Tallahassee	PC	Dell	Precision 530 Minitower PC 220-5535	49L7X01	JL 31189	10/11/2001		

LOCATION ID	EQUIPMENT TYPE	MANUFACTURER	MODEL	SERIAL NUMBER	PROPERTY TAG NO	PURCHASE DATE	WARRANTY EXPIRATION DATE	MONTHLY MAINTENANCE COST
Tallahassee	PC	Dell	Precision 530 Minitower PC 220-5535	69L7X01	JL 31188	10/11/2001		
Tallahassee	PC	Dell	Precision 530 Minitower PC 220-5535	B9L7X01	JL 31186	10/11/2001		
Tallahassee	Hardware	HP	Rack 10622 (22U) Shock Pallet 245163-B22	S2UJ629000D	JL 37629	10/24/2006		
Tallahassee	Tape Drive	Compaq	70GB DLT Tape Drive	1023672	JL 28185	12/4/1998		
Tallahassee	Tape Drive	Compaq	70GB DLT Tape Drive	1010583	JL 28186	12/4/1998		
Tallahassee	Hardware	Compaq	3 x 16 Server Console Switch 262586-B21	61JGLD842K	JL 35116	7/21/2004		
Tallahassee	Hardware	Compaq	3 x 16 Server Console Switch 262586-B21	D460LD842T	JL 35148	7/21/2004		
Tallahassee	Hardware	Compaq	3 x 16 Server Console Switch 262586-B21	D490LD842T	JL 35149	7/21/2004		
Tallahassee	Hardware	Compaq	3 x 16 Server Console Switch 262586-B21	D469LD842T	JL 35150	7/21/2004		
Tallahassee	Hardware	Compaq	3 x 16 Server Console Switch 262586-B21	D5VULD843C	JL 36289	11/23/2004		
Tallahassee	Hardware	Compaq	3 x 16 Server Console Switch 262586-B21	MYD5240B7D	JL 37163	2/3/2006		
Tallahassee	Hardware	Compaq	3 x 16 Server Console Switch 262586-B21	MYD5430F77	JL 37164	2/3/2006		
Tallahassee	Hardware	HP	Storageworks 1/8 Ultrium 448 200/400 Tape Autoloader AF203A	MXA063102T	JL 37631	10/24/2006		
Tallahassee	PC	HP	Proliant ML530 G2 Server 433370-001	D341LFZ4H137	JL 34716	10/16/2003		
Tallahassee	PC	Compaq	Proliant ML530R Server 161151-001	D027FFL1K092	JL 30596	10/12/2000		
Tallahassee	Hardware	Compaq	Storage Works 4314	9J22FLW1M4ET	JL 31603	9/3/2002		
Tallahassee	PC	Dell	Poweredge 2500 Server 220-1491	TDS1T01	JL 31177	8/23/2001		
Tallahassee	Tape Drive	Compaq	Storageworks 100/200GB Ext. Tape Drive	4102AB000FD	JL 31992	12/10/2002		
Tallahassee	PC	Compaq	Proliant ML570R Server 155606-001	D136CXG1K045	JL 31286	10/11/2001		
Tallahassee	PC	Compaq	Proliant ML570R Server 155606-001	D136CXG1K083	JL 31288	10/11/2001		
Tallahassee	PC	Compaq	Proliant ML570R Server 155606-001	D137CXG1K117	JL 31287	10/11/2001		
Tallahassee	PC	Compaq	Proliant ML570R Server 155606-001	D220CXG1D008	JL 31316	5/28/2002		
Tallahassee	PC	Compaq	Proliant ML570R Server 155606-001	D220CXG1D009	JL 31317	5/28/2002		
Tallahassee	PC	Compaq	Proliant ML570R Server 155606-001	D220CXG1D011	JL 31319	5/28/2002		
Tallahassee	PC	Compaq	Proliant DL380 Server 253864-001	D246MFG50361	JL 31984	11/20/2002		
Tallahassee	PC	Compaq	Proliant DL380 Server 349201-001	D351LDN7J033	JL 35006	1/2/2004		
Tallahassee	PC	Compaq	Proliant DL380 Server 349201-001	D351LDN7J036	JL 35007	1/2/2004		
Tallahassee	PC	Compaq	Proliant DL380 Server 349201-001	D351LDN7J035	JL 35008	1/2/2004		
Tallahassee	PC	Compaq	Proliant DL380 Server 349201-001	D351LDN7J034	JL 35009	1/2/2004		
Tallahassee	PC	HP	Proliant DL380 G3 Server 333705-001	EANDKJNZ32	JL 35093	7/14/2004		
Tallahassee	PC	HP	Proliant DL380 G3 Server 333705-001	EANFKJNZ32	JL 35094	7/14/2004		
Tallahassee	PC	HP	Proliant DL380 G3 Server 333705-001	EANHKJNZ32	JL 35095	7/14/2004		
Tallahassee	PC	HP	Proliant DL380 G3 Server 333705-001	EATLKJNZ32	JL 35096	7/14/2004		
Tallahassee	PC	HP	Proliant DL380 G3 Server 333705-001	EATJKJNZ32	JL 35097	7/14/2004		
Tallahassee	PC	HP	Proliant DL380 G3 Server 333705-001	EATKKJNZ32	JL 35098	7/14/2004		
Tallahassee	PC	HP	Proliant DL380 G3 Server 333705-001	EATHKJNZ32	JL 35099	7/14/2004		
Tallahassee	PC	HP	Proliant DL380 G3 Server 333705-001	EAZ9KJNZ32	JL 35100	7/14/2004		
Tallahassee	PC	HP	Proliant DL380 G3 Server 333705-001	EATZKJNZ32	JL 35101	7/14/2004		
Tallahassee	PC	HP	Proliant DL380 G3 Server 333705-001	EANKKJNZ32	JL 35102	7/14/2004		
Tallahassee	PC	HP	Proliant DL380 G3 Server 333705-001	EANJKJNZ32	JL 35103	7/14/2004		
Tallahassee	PC	HP	Proliant DL380 G3 Server 333705-001	EATGKJNZ32	JL 35104	7/14/2004		
Tallahassee	PC	HP	Proliant DL380 G3 Server 333705-001	EB6YKJNZ33	JL 35105	7/14/2004		
Tallahassee	PC	HP	Proliant DL380 G3 Server 333705-001	EB6WKJNZ33	JL 35106	7/14/2004		
Tallahassee	PC	HP	Proliant DL380 G3 Server 333705-001	EB6XKJNZ33	JL 35107	7/14/2004		
Tallahassee	PC	HP	Proliant DL380 G3 Server 333705-001	EARSKJNZ34	JL 35139	7/14/2004		
Tallahassee	PC	HP	Proliant DL380 G3 Server 333705-001	EARTKJNZ34	JL 35140	7/14/2004		
Tallahassee	PC	HP	Proliant DL380 G4 Server 371293-405	EAL2MNDZ46	JL 35262	2/18/2005		
Tallahassee	PC	HP	Proliant DL380 G4 Server 371293-405	EAL1MNDZ46	JL 35263	2/18/2005		
Tallahassee	PC	HP	Proliant DL380 G4 Server 371293-405	EA96MNDZ3N	JL 36294	11/23/2004		
Tallahassee	PC	HP	Proliant DL380 G4 Server 371293-405	EA97MNDZ3N	JL 36295	11/23/2004		
Tallahassee	PC	HP	Proliant DL380 G4 Server 371293-405	EA90MNDZ3N	JL 36296	11/23/2004		

LOCATION ID	EQUIPMENT TYPE	MANUFACTURER	MODEL	SERIAL NUMBER	PROPERTY TAG NO	PURCHASE DATE	WARRANTY EXPIRATION DATE	MONTHLY MAINTENANCE COST
Tallahassee	PC	HP	Proliant DL380 G4 Server 371293-405	EA92MNDZ3N	JL 36297	11/23/2004		
Tallahassee	PC	HP	Proliant DL380 G4 Server 371293-405	EA94MNDZ3N	JL 36298	11/23/2004		
Tallahassee	PC	HP	Proliant DL380 G4 Server 371293-405	EA93MNDZ3N	JL 36299	11/23/2004		
Tallahassee	PC	HP	Proliant DL380 G4 Server 371293-405	EA95MNDZ3N	JL 36300	11/23/2004		
Tallahassee	PC	HP	Proliant DL380 G4 Server 371293-405	USE605N0NS	JL 37165	2/9/2006		
Tallahassee	PC	HP	Proliant DL380 G4 Server 371293-405	USE605N0NT	JL 37166	2/9/2006		
Tallahassee	PC	HP	Proliant DL380 G4 Server 371293-405	USE605N71C	JL 37167	2/9/2006		
Tallahassee	PC	HP	Proliant DL380 G4 Server 371293-405	USE605N71F	JL 37168	2/9/2006		
Tallahassee	PC	HP	Proliant DL380 G4 Server 371293-405	USE605N714	JL 37169	2/9/2006		
Tallahassee	PC	HP	Proliant DL380 G4 Server 371293-405	USE605N717	JL 37170	2/9/2006		
Tallahassee	PC	HP	Proliant DL380 G4 Server 371293-405	USE605N716	JL 37171	2/9/2006		
Tallahassee	PC	HP	Proliant DL380 G4 Server 371293-405	USE605N713	JL 37172	2/9/2006		
Tallahassee	PC	HP	Proliant DL380 G4 Server 371293-405	USE605N715	JL 37173	2/9/2006		
Tallahassee	PC	HP	Proliant DL380 G4 Server 371293-405	USE605N71K	JL 37174	2/9/2006		
Tallahassee	PC	HP	Proliant DL380 G4 Server 371293-405	USE605N71J	JL 37175	2/9/2006		
Tallahassee	PC	HP	Proliant DL380 G4 Server 371293-405	USE605N71G	JL 37176	2/9/2006		
Tallahassee	PC	HP	Proliant DL380 G4 Server 371293-405	USE605N71B	JL 37177	2/9/2006		
Tallahassee	PC	HP	Proliant DL380 G4 Server 371293-405	USE605N71D	JL 37178	2/9/2006		
Tallahassee	PC	HP	Proliant DL380 G4 Server 371293-405	USE605N71L	JL 37179	2/9/2006		
Tallahassee	PC	HP	Proliant DL380 G4 Server 371293-405	USE605N71H	JL 37180	2/9/2006		
Tallahassee	PC	HP	Proliant DL380 G4 Server 371293-405	USE605N718	JL 37181	2/9/2006		
Tallahassee	PC	HP	Proliant DL380 G4 Server 371293-405	USE605N71A	JL 37182	2/9/2006		
Tallahassee	PC	HP	Proliant DL380 G4 Server 371293-405	USE605N719	JL 37183	2/9/2006		
Tallahassee	PC	HP	Proliant DL380 G4 Server 371293-405	USE643N7NJ	JL 37473	10/24/2006		
Tallahassee	PC	HP	Proliant DL385 Server 382608-405	USE645NC2X	JL 37386	11/15/2006		
Tallahassee	PC	Compaq	Proliant DL580 Server 155618-001	D132DYV1K186	JL 31175	9/14/2001		
Tallahassee	PC	Compaq	Proliant ML370 Server 188548-001	D234FRV1D015	JL 31602	9/3/2002		
Tallahassee	PC	HP	Proliant DL580 Server 347905-001	EA11LD5Z33	JL 35108	7/20/2004		
Tallahassee	PC	HP	Proliant DL580 Server 347905-001	EA12LD5Z33	JL 35109	7/20/2004		
Tallahassee	PC	HP	Proliant DL580 Server 347905-001	EA14LD5Z32	JL 35110	7/20/2004		
Tallahassee	PC	HP	Proliant DL580 Server 347905-001	EA1MLD5Z33	JL 35111	7/20/2004		
Tallahassee	PC	HP	Proliant DL580 Server 347905-001	EA1TLD5Z33	JL 35137	7/20/2004		
Tallahassee	PC	HP	Proliant DL580 Server 347905-001	EA1VLD5Z33	JL 35138	7/20/2004		
Tallahassee	PC	HP	Proliant DL580 Server 347905-001	EA51LD5Z34	JL 35141	7/20/2004		
Tallahassee	PC	HP	Proliant DL580 Server 347905-001	EA4KLD5Z34	JL 35142	7/20/2004		
Tallahassee	PC	HP	Proliant DL580 Server 347905-001	EA61LD5Z34	JL 35143	7/20/2004		
Tallahassee	PC	HP	Proliant DL580 Server 347905-001	EA60LD5Z34	JL 35144	7/20/2004		
Tallahassee	PC	HP	Proliant DL580 Server 347905-001	EA5CLD5Z35	JL 35145	7/20/2004		
Tallahassee	PC	HP	Proliant DL580 Server 347905-001	EA27LD5Z35	JL 35146	7/20/2004		
Tallahassee	PC	HP	Proliant DL580 Server 347905-001	EA5ALD5Z34	JL 35147	7/20/2004		
Tallahassee	PC	HP	Proliant DL580 Server 347905-001	EA2NLD5Z36	JL 35151	7/20/2004		
Tallahassee	PC	HP	Proliant DL580 Server 347905-001	EA5DLD5Z35	JL 35152	7/20/2004		
Tallahassee	PC	HP	Proliant DL580 Server 347905-001	EA81LD5Z35	JL 35153	7/20/2004		
Tallahassee	PC	HP	Proliant DL580 Server 347905-001	EAAFLQK32H	JL 35154	9/3/2004		
Tallahassee	PC	HP	Proliant DL580 Server 347905-001	EA2XLQK339	JL 35155	9/3/2004		
Tallahassee	PC	HP	Proliant DL580 Server 347905-001	EAB0LQK32H	JL 35156	9/3/2004		
Tallahassee	PC	HP	Proliant DL580 Server 347905-001	EA6TLD5Z46	JL 35261	2/18/2005		
Tallahassee	PC	HP	Proliant DL580 Server 347905-001	EA30LD5Z3P	JL 36287	11/23/2004		
Tallahassee	PC	HP	Proliant DL580 Server 347905-001	EA31LD5Z3P	JL 36288	11/23/2004		
Tallahassee	PC	HP	Proliant DL580 G5 Rack Server 452291-B21	USE807N5H4	JL 38357	2/21/2008	3/1/2011	
Tallahassee	PC	HP	Proliant DL580 G3 Rack Server 364636-405	USE605N0NV	JL 37184	2/6/2006		

LOCATION ID	EQUIPMENT TYPE	MANUFACTURER	MODEL	SERIAL NUMBER	PROPERTY TAG NO	PURCHASE DATE	WARRANTY EXPIRATION DATE	MONTHLY MAINTENANCE COST
Tallahassee	PC	HP	Proliant DL580 G3 Rack Server 364636-405	USE605N0NS	JL 37185	2/6/2006		
Tallahassee	PC	HP	Proliant DL580 G3 Rack Server 364636-405	USE605N7XH	JL 37186	2/6/2006		
Tallahassee	PC	HP	Proliant DL580 G3 Rack Server 364636-405	USE605N7XF	JL 37187	2/6/2006		
Tallahassee	PC	HP	Proliant DL585 G2 Rack Server 418633-B21	USE646N1D5	JL 37385	11/17/2006		
Tallahassee	PC	HP	Proliant DL585 G2 Rack Server 418633-B21	USE740N0FL	JL 37786	10/4/2007	10/1/2010	
Tallahassee	PC	HP	Proliant DL360 G4P Server 382147-405	USE642N7XA	JL 37472	10/24/2006		
Tallahassee	PC	HP	Proliant DL380 G3 Server 301111-001	D342LDN1H476	JL 34632	10/24/2003		
Tallahassee	PC	HP	Proliant DL380 G3 Server 301111-001	D342LDN1H477	JL 34633	10/24/2003		
Tallahassee	PC	HP	Proliant DL380 G3 Server 301111-001	D342KJN2H102	JL 34717	10/16/2003		
Tallahassee	PC	HP	Proliant DL380 G3 Server 301111-001	D345LON1H205	JL 34969	11/23/2003		
Tallahassee	PC	HP	Proliant DL580 Server 325133-001	D345LQK2H033	JL 34967	11/23/2003		
Tallahassee	PC	HP	Proliant DL580 Server 325133-001	D345LQK2H089	JL 34968	11/23/2003		

TOTAL:

ATTACHMENT B-2

ANNUAL COST FORM

TOTAL ATTACHMENT B-2 ANNUAL INVENTORY COST \$ _____

GRAND TOTAL \$ _____

CORPORATE PROPOSER NAME: _____

ATTACHMENT C

DISTRICT OFFICE LISTINGS

Senate District Offices Addresses

Senator	Dist #	District Address	City	Zip Code	District Phone
Alexander, JD	17	City Hall Complex, Room 115 201 Central Avenue West	Lake Wales	33853	863-679-4847
	Satellite	2925 Kenilworth Blvd	Sebring	33870	863-386-6016
Altman, Thad	24	6767 N. Wickham Road, Suite 211	Melbourne	32940	321-752-3138
Aronberg, Dave	27	6415 Lake Worth Road, Suite 210	Greenacres	33463	561-433-2627
	Satellite	2120 Main Street, Suite 206	Fort Myers	33901	239-338-2646
Atwater, Jeff	25	824 U.S. Highway One	North Palm Beach	33408	561-625-5101
	Satellite	Oakland Park City Hall 3650 NE 12th Avenue	Oakland Park	33334	954-847-3518
Baker, Carey	20	301 West Ward Street	Eustis	32726-4024	352-742-6490
	Satellite	1104 Main Street	The Villages	32159	352-360-6739
	Satellite	120 S. Florida Ave, Suite 315 3rd Floor City Admin Bldg.	DeLand	32720	386-736-5048
Bennett, Mike	21	Wildewood Professional Park 3653 Cortez Road West Suite 90	Bradenton	34210	941-727-6349
Bullard, Larcenia	39	8603 South Dixie Highway, Suite 304	Miami	33143	305-668-7344
Constantine, Lee	22	378 Centerpointe Circle, Suite 1268	Altamonte Springs	32701-3442	407-331-9675
Crist, Victor	12	11961 North Florida Avenue, Suite B	Tampa	33612	813-975-6658

Dean, Charlie	3	415 Tompkins Street	Inverness	34450	352-860-5175
	Satellite	2511 S. E. 3rd Street	Ocala	34471	352-873-6513
Detert, Nancy	23	417 Commercial Court, Suite D	Venice	34292	941-480-3547
Deutch, Ted	30	15340 Jog Road, Suite 201	Delray Beach	33445	561-496-5939
-					
Diaz de la Portilla, Alex	36	1481 N.W. 22nd Street	Miami	33142-7741	305-643-7200
Dockery, Paula	15	101 West Main Street, Suite 110	Lakeland	33815	863-413-2900
Fasano, Mike	11	8217 Massachusetts Avenue	New Port Richey	34653-3111	727-848-5885
Gaetz, Don	4	4300 Legendary Drive, Suite 230	Destin	32541	850-897-5747
Garcia, Rudy	40	7475 West Fourth Avenue	Hialeah	33014-4327	305-364-3191
Gardiner, Andy	9	1013 E. Michigan Street	Orlando	32806	407-428-5800
Gelber, Dan	35	1920 Meridian Avenue, 3rd Floor	Miami Beach	33139-1818	305-535-5485
Haridopolos, Mike	26	3270 Suntree Boulevard, Suite 122	Melbourne	32940	321-752-3131
Hill, Anthony	1	5600 New Kings Road, Suite 5	Jacksonville	32209	904-924-1646
	Satellite	Daytona Beach Community College 1200 Internation Speedway Bldg 110, Room 119C	Daytona Beach		386-506-3306
Jones, Dennis	13	8940 Seminole Boulevard	Seminole	33772	727-549-6411
Joyner, Arthenia	18	508 W. Dr. Martin Luther King, Jr. Blvd, Suite C	Tampa	33603-3415	813-233-4277
Justice, Charlie	16	Gateway Executive Center 8601 Fourth Street North, Suite 100	St. Petersburg	33702	727-217-7970
Lawson, Al	6	400 North Adams Street	Tallahassee	32301	850-222-1286
	Satellite	20 East Washington Street	Quincy	32351	850-921-6620

Lynn, Evelyn	7	536 North Halifax Avenue, Suite 101	Daytona Beach	32118	386-238-3180
	Satellite	151 S.E. Osceola Avenue 3rd Floor City Hall	Ocala	34471	352-694-0160
Negron, Joe	28	3500 SW Corporate parkway, Suite 204	Panama City	34990	772-219-1665
	Satellite	10795 Civic Lane	Port St. Lucie	34986	772-345-3951
Oelrich, Steve	14	4131 Northwest 28th Lane, Suite 4	Gainesville	32606	352-375-3555
Peadon, Durell	2	598 North Ferdon Boulevard	Crestview	32536-2753	850-689-0556
	Satellite	744 East Burgess Road	Pensacola	32504	850-484-9898
Rich, Nan	34	777 Sawgrass Corporate Pkwy	Sunrise	33325-6256	954- 747-7933
Richter, Garrett	37	3301 Tamiami Trail Building F Suite 203	Naples	34112-4902	239-417-6205
	Satellite	1039 SE 9th Place, Suite 310	Cape Coral	33990-3095	239-338-2777
Ring, Jermy	32	5790 Margate Boulevard	Margate	33063	954-917-1392
Siplin, Gary	19	1436 North Pine Hills Road,	Orlando	32808	407-297-2071
Smith, Chris	29	1101 N. E. 40 th Court, Suite 1	Oakland Park	33334	954-267-2114
	Satellite	1977 North Tamarind Avenue	W. Palm Beach	33407	561-650-6801
Sobel, Eleanor	31	2600 Hollywood Boulevard The "Old" Library, First Floor	Hollywood	33020	954-924-3693
Storms, Ronda	10	Lithia Oaks Business 421 Lithia Pinecrest Road	Brandon	33511	813-651-2189
Thrasher, John	8	9485 Regency Square Blvd., Suite 108	Jacksonville	32225-8145	904-727-3600
Villalobos, Alex	38	9766 S.W. 24th Street, Suite 18	Miami	33165	305-222-4160
Wilson, Frederica	33	18425 N.W. 2nd Avenue, Suite 310	Miami Gardens	33169	305-654-7150
Wise, Stephen	5	1450 Cassat Avenue, Suite B	Jacksonville	32210-5253	904-381-6000

House District Offices Addresses					
Representative	Dist #	District Address	City	Zip Code	District Phone
Abruzzo, Joseph	85	Suite 315-27 1035 South State Road 7	Wellington	33414-6134	(561) 791-4774
Adams, Sandra	33	2074 Winter Springs Boulevard	Oviedo	32765-9347	(407) 977-4020
Adkins, Janet	12	905 South 8th Street	Fernandina Beach	32034-3706	(904) 491-3664
Ambler, Kevin	47	Suite 301-A 3820 Northdale Boulevard	Tampa	33624-1865	(813) 558-1333
Anderson, Thomas	45	2236 US Highway 19 Mount Vernon Professional Center	Holiday	34691-4351	(727) 943-4760
Aubuchon, Gary	74	Suite 305 3501 Del Prado Boulevard	Cape Coral	33904-7223	(239) 344-4900
Bembry, Leonard	10	304 NW Crane Avenue Building 36	Madison	32340-1423	(850) 973-5630
Bernard, Mackenson	84	526 24th Street	West Palm Beach	33407-5404	(561) 650-6880
Bogdanoff, Ellyn	91	1421 South Andrews Avenue	Fort Lauderdale	33316-1839	(954) 762-3757
Bovo, Esteban	110	3794 West 12th Avenue	Hialeah	33012-4126	(305) 364-3113
Boyd, Debbie	11	95 NW 1st Avenue	High Springs	32643-2653	(386) 454-0803
Brandenburg, Mary	89	305 Lake Avenue	Lake Worth	33460-3906	(561) 540-1157
Braynon, Oscar	103	Suite 204 610 NW 183rd Street	Miami Gardens	33169-4472	(305) 654-7100
Brisé, Ronald	108	Suite 107 915 N.E. 125th Street	North Miami	33161-5722	(305) 623-3600
Bullard, Dwight	118	Suite 214 16201 SW 95th Avenue	Miami	33157-3459	(305) 234-2208
Burgin, Rachel	56	Suite 105 410 South Ware Boulevard	Tampa	33619-4439	(813) 740-7655
Bush, James	109	Regions Bank Building, Suite 309 3550 Biscayne Boulevard	Miami	33137-3853	(305) 571-2100
Cannon, Dean	35	Suite 200 1992 Mizell Avenue	Winter Park	32792-4117	(407) 623-5740

Carroll, Jennifer	13	Suite 10 8970 103rd Street	Jacksonville	32210- 8689	(904) 573- 4994
Chestnut, Charles	23	PO Box 5801	Gainesville	32627- 5801	(352) 955- 3083
Clarke-Reed, Gwyndolen	92	Pompano Beach City Hall 100 West Atlantic Boulevard	Pompano Beach	33060- 6099	(954) 786- 4848
Coley, Marti	7	Chipola College Administration Building, Room 186 3094 Indian Circle	Marianna	32446- 1701	(850) 718- 0047
Cretul, Larry	22	6911 SW Highway 200	Ocala	34476- 9210	(352) 873- 6564
Crisafulli, Steve	32	Suite 108 2460 North Courtenay Parkway	Merritt Island	32953- 4193	(321) 449- 5111
Cruz, Janet	58	Suite 102 4221 North Himes Avenue	Tampa	33607- 6228	(813) 673- 4673
Culp, Faye	57	Suite 105 4302 Henderson Boulevard	Tampa	33629- 5608	(813) 272- 2920
Domino, Carl	83	Suite 202C 13700 U.S. Highway 1	Juno Beach	33408- 1600	(561) 625- 5176
Dorworth, Chris	34	Suite 205 1055 AAA Drive	Heathrow	32746- 5072	(407) 333- 1815
Drake Brad	5	NWFL State-Chautauqua Campus #205 908 US Highway 90 West	DeFuniak Springs	32433- 1436	(850) 892- 8431
Eisnaugle, Eric	40	Suite 1 2003 Curry Ford Road	Orlando	32806- 2419	(407) 893- 3141
Evers, Greg	1	5224 Willing Street	Milton	32570- 4971	(850) 983- 5550
Fetterman, Adam	81	Building B 121 SW Port Saint Lucie Boulevard	Port Saint Lucie	34984- 5042	(772) 873- 6500
Fitzgerald, Keith	69	Suite 310-311 1660 Ringling Boulevard	Sarasota	34236- 6808	(941) 955- 8077
Flores, Anitere	114	Suite 205 C 1405 SW 107th Avenue	Miami	33174- 2523	(305) 227- 7626
Ford, clay	3	1804 West Garden Street	Pensacola	32502- 4418	(850) 595- 5550
Fresen, Erik	111	6255 Bird Road	Miami	33155- 4883	(305) 663- 2011
Frishe, James	54	Suite A 125 Indian Rocks Road North	Belleair Bluffs	33770- 1727	(727) 518- 3902

Galvano, Bill	68	Suite 715 1023 Manatee Avenue West	Bradenton	34205-7829	(941) 708-4968
Garcia, Luis	107	1225 SW 8th Street	Miami	33135-4003	(305) 325-2501
Gibbons, Joseph	105	Suite 203 Pembroke Park Town Hall 3150 SW 52nd Avenue	Pembroke Park	33023-5413	(954) 893-5006
Gibson, Audrey	15	Suite 402 101 East Union Street	Jacksonville	32202-3065	(904) 353-2180
Glorioso, Richard	62	Suite 204 110 W. Reynolds Street	Plant City	33563-3379	(813) 757-9110
Gonzalez, Eduardo	102	10001 NW 87th Avenue	Hialeah Gardens	33016-1901	(305) 364-3066
Grady, Tom	76	Suite 304 Administration Building 3301 E. Tamiami Trail	Naples	34112-4902	(239) 417-6200
Grimsley, Denise	77	Suite B 205 S. Commerce Avenue	Sebring	33870-3604	(863) 385-5251
Hasner, Adam	87	33 NE 4th Avenue	Delray Beach	33483-4528	(561) 279-1616
Hays, Alan	25	PO Box 2326	Umatilla	32784-2326	(866) 873-0714
Heller, Bill	52	Alexander Building 535 Central Avenue	St. Petersburg	33701-3703	(727) 552-2573
Holder, Doug	70	8486 South Tamiami Trail	Sarasota	34238-2953	(941) 918-4028
Homan, Ed	60	Suite 311 9385 N. 56th Street	Temple Terrace	33617-5505	(813) 983-3330
Hooper, Ed	50	Suite 206 2963 Gulf to Bay Boulevard	Clearwater	33759-4259	(727) 724-3000
Horner, Mike	79	323 Pleasant Street	Kissimmee	34741-5763	(407) 943-3077
Hudson, Matt	101	Suite 212 Administration Building 3301 East Tamiami Trail	Naples	34112-3972	(239) 417-6270
Hukill, Dorothy	28	Suite 1-A 1402 Dunlawton Avenue	Port Orange	32127-2918	(386) 322-5111
Jenne, Evan	100	3107 Stirling Road Suite 207	Ft. Lauderdale	33312-8502	(954) 321-2760

Jones, Mia	14	Suite 901 3890 Dunn Avenue	Jacksonville	32218- 6431	(904) 924- 1615
Kelly, Kurt	24	315 S.E. 25th Avenue	Ocala	34471- 2689	(352) 732- 1313
Kiar, Martin	97	Parkland City Hall 6600 University Drive	Parkland	33067- 2500	(954) 346- 2813
Kreegel, Paige	72	410 Taylor Street	Punta Gorda	33950- 4832	(941) 575- 5820
Kriseman, Rick	53	Suite 203 1700 66th Street N.	St. Petersburg	33710- 5510	(727) 552- 1380
Legg, John	46	Suite B 10014 Grove Drive	Port Richey	34668- 3401	(727) 869- 8600
Llorente, Marcelo	116	Suite 201 13701 SW 88th Street	Miami	33186- 1309	(305) 273- 3200
Long, Janet	51	Suite 101 Colonial Bank Building 5511 Park Street North	St. Petersburg	33709- 6399	(727) 545- 6421
Lopez-Cantera, Carlos	113	Suite 111 2300 Coral Way	Miami	33145- 3511	(305) 442- 6877
Mayfield, Debbie	80	1053 20th Place	Vero Beach	32960- 5359	(772) 778- 5077
McBurney, Charles	16	Suite 200 76 South Laura Street	Jacksonville	32202- 3411	(904) 359- 6090
McKeel, Seth	63	4250 South Florida Avenue Suite 4	Lakeland	33813- 1670	(863) 647- 4896
Murzin, Dave	2	Suite 1 11 East Olive Road	Pensacola	32514- 4440	(850) 494- 7330
Nehr, Peter	48	Suite 430 Tarpon Tower 905 E. Martin Luther King Jr. Drive	Tarpon Springs	34689- 4829	(727) 943- 4880
Nelson, Bryan	38	409 South Park Avenue	Apopka	32703- 5261	(407) 884- 2023
O'Toole, H.	42	916 Avenida Central	The Villages	32159- 5704	(352) 315- 4445
Pafford, Mark	88	2240 Palm Beach Lakes Boulevard Suite 102	West Palm Beach	33409- 3403	(561) 682- 0156
Patronis, Jimmy	6	Suite A 455 Harrison Avenue	Panama City	32401- 2775	(850) 914- 6300

Patterson, Pat	26	DeLand City Hall 120 S. Florida Avenue Room 206	DeLand	32720-5422	(386) 736-5100
Plakon, Scott	37	Suite 242 1855 West State Road 434	Longwood	32750-5071	(407) 262-7520
Planas, Juan-Carlos	115	Suite 280 8532 SW 8th Street	Miami	33144-4054	(305) 442-6800
Poppell, Ralph	29	Suite 1C 400 South Street	Titusville	32780-7610	(321) 383-5151
Porth, Ari	96	1300 Coral Springs Drive	Coral Springs	33071-4246	(954) 346-2810
Precourt, Stephen	41	Suite 270 7009 Dr. Phillips Boulevard	Orlando	32819-5124	(407) 355-5784
Proctor, William	20	Suite 2 900 SR 16	St. Augustine	32084-8592	(904) 823-2550
Rader, Kevin	78	Suite 100 7593 Boynton Beach Boulevard	Boynton Beach	33437-6161	(561) 279-1633
Randolph, Scott	36	Suite 100 701 East South Street	Orlando	32801-2953	(407) 893-3084
Ray, Lake	17	Suite 109 9485 Regency Square Boulevard	Jacksonville	32225-8111	(904) 723-5300
Reagan, Ron	67	Suite B-1 7011 15th Street East	Sarasota	34243-6205	(941) 727-6447
Reed, Betty	59	Suite 204 2109 Palm Avenue	Tampa	33605-3907	(813) 241-8024
Rehwinkel Vasilinda, Michelle	9	1001 The Capitol 402 South Monroe Street	Tallahassee	32399-1300	(850) 488-0965
Renuart, Ronald	18	50 A1A North Suite 105	Ponte Vedra Beach	32082-1344	(904) 270-2550
Rivera, David	112	Suite P - 2nd Floor 1460 N.W. 107th Avenue	Miami	33172	(305) 227-7630
Robaina, Julio	117	Suite 2E 6262 Bird Road	Miami	33155-4882	(305) 442-6868
Roberson, Kenneth	71	Unit E-2 992 Tamiami Trail	Port Charlotte	33953-3868	(941) 613-0914
Roberson, Yolly	104	Suite 600 633 NE 167th Street	North Miami Beach	33162-2444	(305) 650-0022

Rogers, Hazelle	94	Suite 100-J 3800 Inverrary Boulevard	Lauderhill	33319-4316	(954) 497-3367
Rouson, Darryl	55	441 45th Avenue South	St. Petersburg	33705-4510	(727) 552-1370
Sachs, Maria	86	203 NE 1st Avenue	Delray Beach	33444-3714	(561) 266-6645
Sands, Franklin	98	IMACS Office Center 7487 NW 4th Street	Plantation	33317-2227	(954) 424-6800
Saunders, Ron	120	PO Box 699	Tavernier	33070-0699	(305) 853-1947
Schenck, Robert	44	The Lincoln Centre 12503 Springhill Drive	Spring Hill	34609-5069	(352) 688-5005
Schultz, Ron	43	P.O. Box 138	Homosassa	34487-0138	(352) 860-5160
Schwartz, Elaine	99	The Old Library 1st Floor 2600 Hollywood Boulevard	Hollywood	33020-4807	(954) 924-3813
Skidmore, Kelly	90	Suite 205 7100 W. Camino Real	Boca Raton	33433-5510	(561) 470-6593
Snyder, William	82	Suite 250 2400 South Federal Highway	Stuart	34994-4590	(772) 221-4904
Soto, Darren	49	Suite 1-B 5425 S. Semoran Boulevard	Orlando	32822-1751	(407) 249-4743
Stargel, Kelli	64	Suite 109 2000 East Edgewood Drive	Lakeland	33803-3639	(863) 614-9156
Steinberg, Richard	106	767 Arthur Godfrey Road	Miami Beach	33140-3413	(305) 535-5445
Taylor, Dwayne	27	732 Orange Avenue	Daytona Beach	32114-4773	(386) 239-6202
Thompson, Geraldine	39	Suite 204 511 West South Street	Orlando	32805-2761	(407) 245-1511
Thompson, Nicholas	73	Suite 208 2120 Main Street	Fort Myers	33901-3010	(239) 533-2411
Thurston, Perry	93	603 NW 7th Terrace	Fort Lauderdale	33311-7310	(954) 762-3746
Tobia, John	31	Suite 508 1901 S. Harbor City Blvd.	Melbourne	32901-4770	(321) 984-4848
Troutman, Baxter	66	PO Box 7667	Winter Haven	33883-7667	(863) 298-5220

Van Zant, Charles	21	Suite 5 3841 Reid Street	Palatka	32177- 2509	(386) 312- 2272
Waldman, James	95	4800 West Copans Road	Coconut Creek	33063- 3879	(954) 956- 5600
Weatherford, Will	61	28963 State Road 54 Suite A	Wesley Chapel	33544	(813) 558- 5115
Weinstein, Michael	19	Suite 10 155 Blanding Boulevard	Orange Park	32073- 2624	(904) 213- 3005
Williams, Alan	8	1001 The Capitol 402 South Monroe Street	Tallahassee	32399- 1300	(850) 488- 1798
Williams, Trudi	75	Suite 212 12811 Kenwood Lane	Fort Myers	33907- 5648	(239) 433- 6775
Wood, John	65	702 East Main Street	Haines City	33844- 4226	(863) 419- 3470
Workman, Ritch	30	33 Suntree Place Suite D	Melbourne	32940- 7602	(321) 757- 7019
Zapata, Juan	119	Suite 150 13550 SW 88th Street	Miami	33186- 1541	(305) 273- 3288

ATTACHMENT D PROPOSAL CHECKLIST

This checklist is provided to assist each Proposer in preparation of its response. Because this checklist is just a guideline, the Proposer must read and comply with the RFP in its entirety.

Check off each of the following:

- 1. The Original Proposal has been manually signed and completed, with sufficient copies
- 2. The following have been included and signed if required:
 - Proposal Cover Sheet
 - On company letterhead (may be included in one letter) the following information:
Certification of Service, Certification of Service Locations, and Compliance with
Terms and Conditions as specified in Section 3.3, Mandatory Forms/Certifications
 - Financial Statements
 - Background Information
 - Certifications / Service Authorizations
 - Reference Submission Forms, Attachment 1 (make copies as required)
 - Non-Collusion Statement Form, Attachment 2
 - Disclosure Information Sheet, Attachment 3
 - Warranty Certification, Attachment 4
 - Cost Information (separately sealed envelope)
- 3. Proposal submitted in sufficient time to assure receipt prior to proposal opening.

This is submitted as a guideline only and in no way relieves the Proposer of the responsibility of ensuring compliance with all requirements of these specifications.

SAMPLE CHART 1

PRODUCTIVITY SAMPLE

Type	# of Calls
Displays	8
Processors	22
Printers	26
Others	11
Total	67

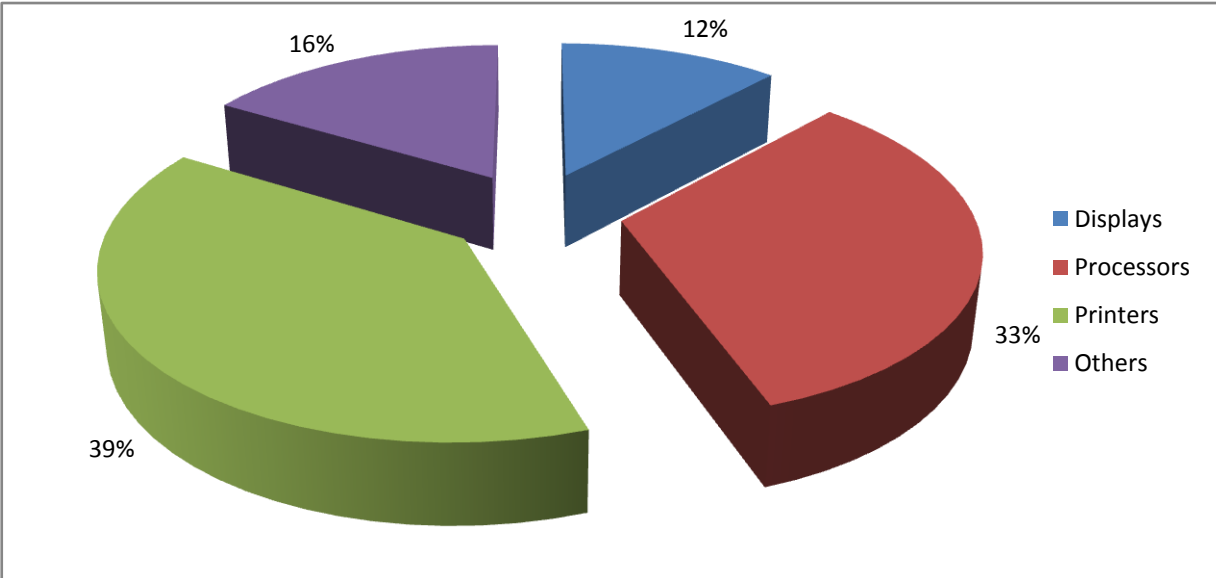

SAMPLE CHART 2

AVERAGE ON-SITE & REPAIR TIMES

	Apr-09	Mar-09	Feb-09	Jan-09	Dec-08	Nov-08	Oct-08	Sep-08	Aug-08	Jul-08
Avg Onsite	3.05	2.57	3.81	4.77	3.02	2.44	2.01	2.42	2.87	2.04
Avg Repair	6.18	4.9	5.12	5.53	4.39	3.62	3.65	3.19	4.2	3.16
Hold for Parts	7	14	23	25	9	5	5	4	2	2
Total Calls Counted	67	112	131	130	95	117	80	70	64	94
Total 8+ hour Repair	6	8	8	11	4	2	4	5	2	3
Percentage within 8 hour repair	91.05%	92.86%	93.89%	91.54%	95.79%	97.44%	95.00%	92.86%	96.88%	96.81%
Deferred Calls	8	22	31	22	16	11	8	4	6	8

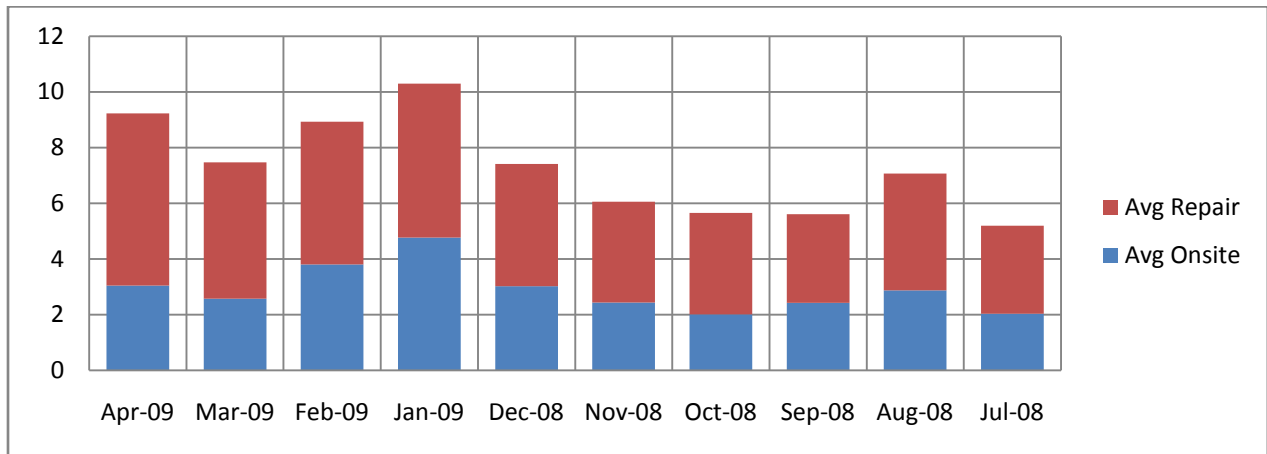

SAMPLE CHART 3

DETAILED REPORT ON EQUIPMENT WITH CLOCK STOPPED

Vendor Log Number	OLITS LOG Number	Model	Machine Type	Manufacture	Date of Service Call	Date Part Replaced	Part On-Hold	Detailed Reason for 8+ Hour Repair
329529	SS10972	T61	Laptop	Lenovo	6/13/2009	6/15/2009	Sys Bd	Loaner left with end user
329776	SS10984	GX20	Desktop	Dell	6/14/2009	6/16/2009	Sys Bd	End User Rescheduled
330524	SS11029	T61	Laptop	Lenovo	6/17/2009	6/29/2009	Sys Bd	Loaner left with end user
331265	SS11052	T61	Laptop	Lenovo	6/23/2009	6/30/2009	Hard Drive	Wait on drive sent from OLITS Service Desk

SAMPLE CHART 4

DETAILED REPORT OF 8+ HOURS REPAIR TIME

Vendor Log Number	OLITS LOG Number	Model	Machine Type	Manufacture	Date of Service Call	Date Part Replaced	Part On-Hold	Detailed Reason for 8+ Hour Repair
328002	SS60405	T61	Laptop	Lenovo	6/2/2009	6/3/2009	Battery	Ordered Battery (inventory used up on volume of calls)
328385	SS60415	Proliant	Server	Compaq	6/4/2009	6/7/2009	SCSI BD	Received SCSI Adapter DOA ordered another