

# The Daily Bulletin

## CDNX INDICES

Index	Close	Change
CDNX Index	3472.20	Up 0.05
CDNX Mining	4239.83	Up 8.35
CDNX Oil & Gas	3549.78	Down 1.75
CDNX Technology	4498.80	Down 3.19

## TRADING SUMMARY

Total	New		Adv	Dec	Unch	Trans	Value	Volume
	Traded	High Low						
	976	14 13	234	291	451	10,374	\$29,371,327.78	29,915,978

## CDNX DAILY VOLUME (MILLIONS)

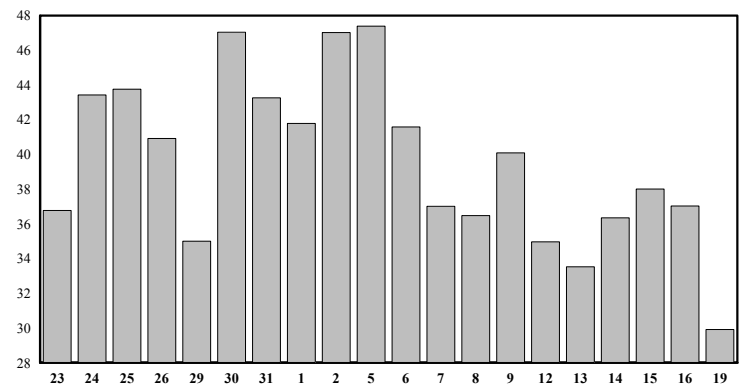

## CDNX INDICES (DAILY RANGES)

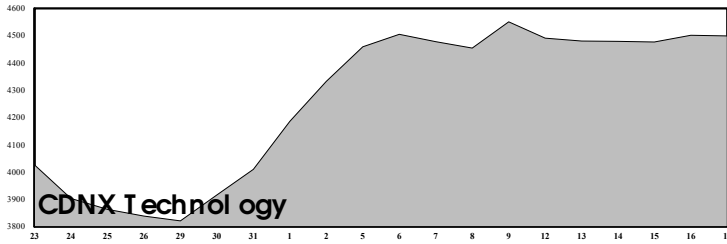
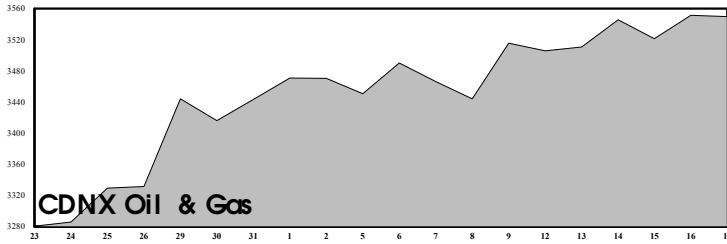
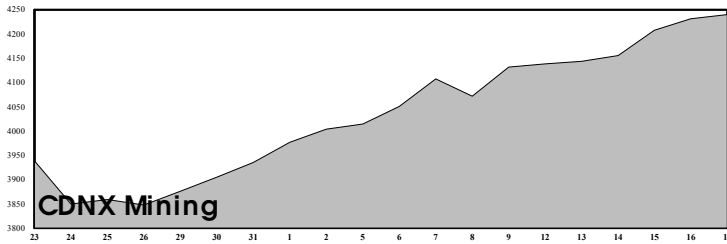
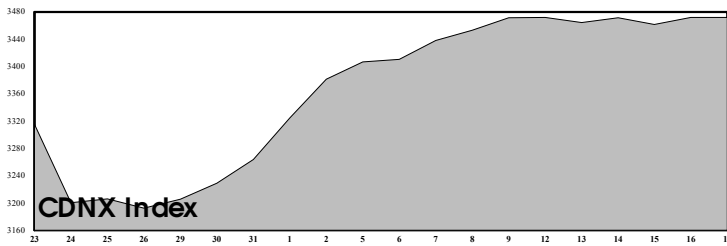

## MOST ACTIVE ISSUES BY VOLUME

Security Name	Symbol	Bid	Ask	High	Low	Close	Chg	Volume
Cantex Mn De	CD	.59	.61	.63	.58	.59	-.01	1,070,800
WWS Cap Inc	WCI	.45	.50	.50	.45	.48	+.18	1,029,500
USA Video In	US	5.20	5.30	5.35	3.00	5.25	+2.15	972,800
Fuel Cell	FCT	1.95	2.00	2.57	1.85	1.99	-.36	786,238
CVL Res Ltd	CVL	.44	.46	.48	.43	.45	+.01	463,700
Gallery Res	GYR	.29	.31	.34	.28	.29	+.01	458,200
Cypress Dev	CYP	.49	.51	.54	.40	.51	+.08	390,854
Justinian Ex	JEL	.04	.05	.05	.04	.04	-.02	376,000
Gldn Arch	GAI	.08	.09	.10	.08	.08	+.01	368,250
CGX Egy Inc	OYL.U	.97	1.00	1.30	.99	1.00	-.38	338,435

## MOST ACTIVE ISSUES BY VALUE

Security Name	Symbol	Bid	Ask	High	Low	Close	Chg	Value
USA Video In	US	5.20	5.30	5.35	3.00	5.25	+2.15	\$4,179,029.00
EDispatch.co	EWD	14.10	14.25	14.25	13.60	14.25	+.50	\$2,028,771.00
Fuel Cell	FCT	1.95	2.00	2.57	1.85	1.99	-.36	\$1,722,050.75
Unique Bband	UBS	5.05	5.10	5.15	4.92	5.00	+.05	\$1,056,699.38
Cantex Mn De	CD	.59	.61	.63	.58	.59	-.01	\$654,121.19
CGX Egy Inc	OYL.U	.97	1.00	1.30	.99	1.00	-.38	\$531,452.51
Panoramic US	PAY.U	5.00	5.20	5.20	4.06	5.20	+.30	\$327,148.92
Rafale Cap A	RFL.A	5.45	5.60	6.00	5.00	5.60	+.60	\$319,487.50
Stox.com Inc	URL	3.95	4.05	4.00	3.81	3.95	-.05	\$318,843.00
WWS Cap Inc	WCI	.45	.50	.50	.45	.48	+.18	\$313,960.00

The information on these pages is collected and compiled with care, but neither the accuracy nor the completeness is guaranteed by the Canadian Venture Exchange ("CDNX"). The Daily Bulletin is issued by CDNX with the express condition, to which everyone purchasing or making use thereof assents, that no obligation, responsibility or liability shall be incurred by CDNX for any loss or damage whatsoever, whether incidental, special, indirect or consequential, in connection with, caused by or arising from any use of or reliance on this information.

**Monday, June 19, 2000**

## LARGEST INCREASES / DECREASES

### Largest Increases by Per Cent

Name	Symbol	Volume	High	Low	Close	Change
Pac Cons Res Corp	PCE	89,400	0.15	0.10	0.14	100.0%
Ventures Res Corp	VRS	1,500	0.25	0.25	0.25	92.3%
High Point Egy Cor	HPE.A	18,000	0.15	0.15	0.15	87.5%
Usa Video Interact	US	972,800	5.35	3.00	5.25	69.4%
Provenor Inc	PVN	6,000	0.20	0.20	0.20	66.7%

### Largest Decreases by Per Cent

Name	Symbol	Volume	High	Low	Close	Change
Parton Capital Inc	PNC	5,000	0.10	0.10	0.10	-60.0%
Intl Antam Res	IAL	1,857	0.11	0.11	0.11	-45.0%
UKT Recycling Tech	UK	9,400	0.19	0.15	0.19	-34.5%
Charger Egy Inc	CHC	1,000	0.14	0.14	0.14	-33.3%
Justinian Expls Lt	JEL	376,000	0.05	0.04	0.04	-33.3%

### Largest Increases by Price

Name	Symbol	Volume	High	Low	Close	Change
TeleBackup Exch E	TBP.E	220	900.00	900.00	900.00	25.00
Usa Video Interact	US	972,800	5.35	3.00	5.25	2.15
Pine Res Corp 8%	PNE.DB.U	108,279	22.00	22.00	22.00	2.00
Ezenet Corp A	EZE	3,850	10.90	10.00	10.90	0.65
Rafale Cap Corp A	RFL.A	56,387	6.00	5.00	5.60	0.60

### Largest Decreases by Price

Name	Symbol	Volume	High	Low	Close	Change
NeTrue Comms Inc	NTU.U	100	14.00	14.00	14.00	-1.25
Turbo Genset Inc	TUR.A	6,690	30.00	28.50	29.00	-0.75
Art Vault Intl Ltd	ARV	5,000	2.19	1.70	1.70	-0.50
Solid Res Ltd	SRW	2,000	3.65	3.50	3.50	-0.50
Highpoint Telecomm	HGP	9,100	9.90	9.50	9.50	-0.45

## LARGE TRANSACTIONS

Includes transactions of 100,000 shares or more

Security	Seller	Buyer	Volume	Price	Time
Arrowhead Wa	BMO Nesbitt Bu	National Bank	100,000	\$ .07	08:05:24
Cassidy Gld	Bolder Investm	Haywood Securi	200,000	\$ .25	07:13:50
EVirus Sftwr	Canaccord Capi	Canaccord Capi	292,500	\$ .68	13:26:17
EVirus Sftwr	Yorkton Securi	Yorkton Securi	411,500	\$ .64	13:01:47
Electrs Mfg	Goepel McDermi	Goepel McDermi	100,000	\$5.10	12:35:07
Epic Egy Inc	IPO Capital Co	BMO Nesbitt Bu	100,000	\$ .09	13:25:03
Epic Egy Inc	IPO Capital Co	BMO Nesbitt Bu	104,000	\$ .09	10:14:36
First Gwater	Canaccord Capi	Canaccord Capi	290,000	\$ .30	09:06:37
Francisco	RBC Dominion S	HSBC Securitie	150,000	\$6.00	07:46:39
Kemgas Ltd	Canaccord Capi	CIBC World Mar	425,000	\$ .43	06:41:29
Lifestart	Canaccord Capi	Canaccord Capi	200,000	\$ .15	08:32:23
Powerhouse	Georgia Pacifi	Georgia Pacifi	100,000	\$ .33	12:48:40
Seventh Wave	Research Capit	Research Capit	312,000	\$ .24	12:32:58
Triple 8 Ven	Yorkton Securi	Yorkton Securi	110,000	\$ .27	10:51:31

Time shown is Pacific Time

Stock Name	Symbol	Bid	Ask	High	Low	Close	Chg	Value	Volume	Trns	Stock Name	Symbol	Bid	Ask	High	Low	Close	Chg	Value	Volume	Trns	
3Net Media	NNN	.21	.23	.25	.20	.21	-.07	\$1,728.00	8,100	5	Avance Ven	ACV	.98	1.10	1.10	.95	.95	-.07	\$6,950.00	7,000	3	
A&B Geoscion	ABG	.25	.32	.33	.25	.25	-.07	\$20,994.00	68,200	10	Avantea Techs	AVR	.12	.15	.13	.12	.12	.00	\$1,450.00	12,000	4	
A.O.G Air Su	ASP	.10	.14	.10	.10	.10	.00	\$958.00	9,600	4	Avantura Egy	AVQ	.15	.16	.16	.15	.15	.00	\$17,718.29	117,833	10	
AADCO Inds	AA	2.30	2.40	2.40	2.40	2.40	-.20	\$960.00	400	1	Avino S & G	ASM	.39	.48	.39	.39	.39	.00	\$306.00	800	2	
a Abacus Mnrls	AMC	.09	.10	.10	.09	.10	.00	\$1,575.00	16,000	6	AVVA Techs	AVY	.07	.09	.09	.07	.07	-.02	\$1,965.00	22,500	4	
Abaddon Res	ABA	.07	.08	.07	.06	.07	.00	\$2,330.00	34,000	4	Axion Comms	AXN	1.01	1.05	1.17	1.05	1.05	-.05	\$24,342.00	22,600	11	
d Abington Ven	ABV	.50	.65	.50	.50	.50	.00	\$1,500.00	3,000	2	Ayotte Music	AYO	.30	.34	.30	.30	.30	.00	\$1,200.00	4,000	1	
Abitibi Mng	ABB	.10	.12	.10	.10	.10	-.01	\$2,850.00	28,500	2	Aztek Techs	AZT	2.30	2.50	2.60	2.50	2.60	+1.0	\$11,510.00	4,600	2	
Absolut Res	ALR	.06	.08	.06	.06	.06	.00	\$3,000.00	50,000	2	Azterra Corp	TAC	.05	.06	.05	.05	.05	+0.1	\$2,250.00	45,000	5	
a Absolute Swr	ABT	1.36	1.40	1.59	1.36	1.40	-.12	\$129,481.00	90,600	40	Ballad Entrp	BDC	.25	.26	.26	.25	.25	-.05	\$13,825.00	54,500	10	
Abstract Ent	AEP	.75	.80	.80	.80	.80	.00	\$4,400.00	5,500	2	a Baltic Res I	BLR	.36	.47	.38	.36	.36	.00	\$8,260.00	22,000	5	
a ACD Sys Intl	ASA	12.00	12.25	12.25	11.90	12.25	+25	\$280,907.50	23,390	13	Bard Vens	CBS	.29	.35	.32	.32	.32	.00	\$2,560.00	8,000	2	
Acer Cap Cpn	ART	.13	.15	.16	.14	.14	.00	\$15,250.00	105,000	12	Bargold Res	BGA	.44	.52	.52	.52	.52	.05	\$260.00	500	1	
Achieva Dev	AHE	.78	.83	.89	.78	.78	-.02	\$22,255.00	27,500	8	Barrier Mng	BMI	.05	.09	.06	.05	.05	+0.1	\$4,520.00	77,000	2	
Active Asset	AAA	1.44	1.45	1.54	1.44	1.47	.00	\$100,329.51	68,535	36	Battery & Wi	BWS	.30	.33	.32	.30	.30	.00	\$3,560.00	11,500	7	
Adamas Res	AMS	.11	.12	.12	.12	.12	.00	\$9,000.00	75,000	7	a Battlefield	BFM	.06	.10						\$28.00	700	1
Adda Res Ltd	ADA	.04	.07	.04	.04	.04	-.01	\$56.00	1,800	2	BC Pac Cap A	BPQ.A	.22	.25						\$3.00	15	1
ADI Techs	ADH	.28	.34	.29	.28	.29	-.05	\$8,745.00	30,500	5	BCB Voice Sy	BIV	1.85	2.10	2.10	1.85	2.10	+1.0	\$14,100.00	7,100	7	
Adobe Vens	ADO	.50	.55	.50	.50	.50	.00	\$750.00	1,500	1	BCY Vens Inc	BCY	.67	.80	.78	.67	.67	-.15	\$5,240.00	7,000	2	
Adulis Mnrls	ADM	.17	.20	.18	.18	.18	+0.2	\$1,815.00	10,100	2	Bearcat Expl	BEA	.11	.13	.11	.11	.11	+0.1	\$660.00	6,000	1	
AdvantEdge	ALL	.37	.40	.40	.40	.40	+0.4	\$6,263.00	15,650	4	BeIAir Egy	BEC	2.10	2.15	2.25	2.15	2.15	-.10	\$55,068.10	25,411	26	
Adwall Cap	WOW	.14	.20	.20	.15	.20	.00	\$2,425.00	13,000	2	Bell Coast	BGP	.20	.26	.20	.20	.20	+0.1	\$2,000.00	10,000	1	
Aegis Egy	AJS	.22	.30	.25	.25	.25	+0.4	\$1,047.50	4,250	2	a Belmont Res	BEO	.29	.37	.37	.30	.30	-.01	\$36,185.00	120,500	3	
Aeon Vens	ANN	.86	.92	.86	.86	.86	+0.6	\$8,707.22	10,334	5	Benz Egy Inc	BZG	.05	.06	.06	.05	.05	-.01	\$1,113.11	20,437	10	
African Sky	PHN	.51	.58	.55	.55	.55	-.05	\$2,750.00	5,000	3	Berkley Res	BKS	.31	.40	.32	.32	.32	+0.1	\$2,720.00	8,500	1	
Agau Res Inc	AGS	.50	.55	.43	.43	.43	-.09	\$430.00	1,000	1	Berkshire	BKR	.25	.27	.27	.25	.26	+0.1	\$22,952.00	89,400	11	
Airbomb.com	AIR	.54	.56	.60	.55	.56	-.04	\$18,708.00	33,200	15	Better Res	BRZ	.05	.09	.09	.05	.09	.00	\$740.00	14,000	2	
Airline Trng	ATS	.34	.39	.43	.40	.40	.00	\$2,550.00	6,000	2	BGM Diversfd	BGD	.08	.15	.09	.09	.09	-.01	\$3,600.00	40,000	2	
AIS Res Ltd	AIS	.40	.65	.40	.40	.40	.00	\$876.00	2,200	3	BidCrawler	BDO	.35	.38	.38	.34	.35	-.01	\$12,747.00	35,200	14	
a Alamos Mnrls	AAS	.13	.15	.13	.13	.13	.00	\$1,300.00	10,000	1	Big Bar Glid	BBK	.51	.60	.70	.53	.67	-.02	\$4,350.00	7,000	5	
Alchemy Vens	ALY	.30	.41	.43	.34	.34	-.08	\$3,200.00	8,000	3	Big Pic Tech	BPI	2.21	2.26	2.34	2.21	2.21	-.09	\$305,949.00	135,360	82	
Alexis Res	ALX	.15	.25	.20	.20	.20	.00	\$4,000.00	20,000	3	Big Val	BV	.22	.23						\$17.00	100	1
Algonquin	ACX	.15	.20					\$41.34	318	3	BigSky Res	BKY	.06	.07	.07	.07	.07	.00	\$350.00	5,000	2	
a Allegro Ppty	AP	8.80	8.85	8.85	8.25	8.85	.00	\$82,411.00	9,790	21	Biomax Techs	BIX	.49	.56	.58	.51	.53	-.02	\$3,601.00	6,700	5	
a Allican Egy	AEI	1.00	1.05	1.03	1.00	1.00	-.01	\$9,106.00	9,000	3	Biotech	BIO	.86	.96	.93	.86	.90	+0.5	\$14,633.00	16,700	10	
a Allied Hotel	AHP	.50	.75	.50	.50	.50	.00	\$798.00	1,600	2	Bison Res A	BIS.A	.40	.44	.42	.42	.42	+0.2	\$6,300.00	15,000	1	
a Allied O&G	AOG	.51	.58	.58	.51	.51	-.07	\$9,248.52	17,011	7	BIT Intergrn	BTT	.24	.25	.25	.25	.25	.00	\$750.00	3,000	3	
a Almaden Res	AMH	.36	.40	.40	.36	.36	-.04	\$8,682.00	21,800	6	Bitterroot	BTG	.11	.14	.12	.12	.12	+0.1	\$490.00	4,000	1	
Alta Terra	ATT	1.05	1.10	1.10	1.10	1.10	.00	\$220.00	200	1	Black Bull	BBS	1.18	1.19	1.18	1.10	1.18	-.01	\$31,275.00	27,500	14	
Altachem	AAF	1.25	1.35	1.35	1.20	1.35	.00	\$20,721.00	16,500	18	Blackstone	BZZ	.07	.09	.09	.09	.09	.00	\$1,170.00	13,000	1	
Alternative	ATF	1.72	1.75	1.80	1.71	1.72	-.08	\$50,535.70	28,895	30	Blue Lighting	BLL	.50	.57	.50	.48	.50	-.05	\$4,900.00	10,000	3	
d Altitude Veng	AID.A	.50	.55	.52	.52	.52	+0.2	\$2,600.00	5,000	1	Bluestar Ltd	BHW	1.91	1.95	1.99	1.90	1.95	-.05	\$47,764.00	24,750	18	
Altius Mnrls	ALS	.50	.53	.50	.50	.50	.00	\$27,500.00	55,000	5	a Bolt Egy Bat	BLT	.84	.85	.85	.85	.85	.00	\$40,375.00	47,500	10	
a Altoro Gld	ATG	.30	.35	.31	.31	.31	.00	\$3,410.00	11,000	2	Bonanza Svr	BZS	.20	.22	.24	.21	.21	.00	\$8,152.00	38,700	6	
Amarc Res	AHR	.65	.69	.70	.70	.70	.00	\$1,400.00	2,000	1	a Bonterra Egy	BON	.80	.84	.80	.80	.80	.00	\$8,000.00	10,000	1	
Americ Res	ARW	1.80	1.95	1.85	1.60	1.85	+3.0	\$92,628.00	53,400	25	Book4Golf.co	BFG	4.60	4.75	4.95	4.60	4.75	.00	\$30,675.00	6,400	11	
Amerixd Mnr	AMD	.75	.80	.79	.75	.75	-.04	\$6,980.00	9,000	5	Bookfortrave	BFT	.46	.60	.50	.50	.50	+0.4	\$2,500.00	5,000	1	
Ameridian V	AMV	.46	.54	.53	.40	.53	-.02	\$21,995.00	51,500	12	Border Cap	BOP	.77	.79	.80	.77	.79	-.01	\$10,180.00	13,000	9	
Amern Insulk	AIK	.14	.16	.14	.14	.14	-.02	\$2,800.00	20,000	3	Bolex Inds	BOX	1.20	1.25	1.35	1.10	1.23	+0.4	\$172,099.45	145,483	65	
Andaurex Ind	AWX	.11	.15	.23	.15	.15	-.02	\$1,890.00	10,500	7	Boulevard Cap	BVD	.80	.93	.80	.80	.80	.00	\$8,000.00	10,000	5	
a Andean Amern	AAG	.45	.50					\$129.86	302	1	Boundary Cre	BZR	.36	.40	.36	.36	.36	+0.1	\$675.32	1,898	2	
Andina Dev C	ADZ	.50	.60	.50	.50	.50	.00	\$1,000.00	2,000	1	Braiden Res	BNR	.14	.18	.15	.15	.15	-.01	\$3,000.00	20,000	3	
Angoss Softw	ANC	2.10	2.18	2.19	2.05	2.10	+0.4	\$196,887.02	93,200	56	Brazilian In	BGL	.11	.12	.12	.12	.12	.00	\$1,200.00	10,000	1	
d Animacis Tec	ANA	1.00	1.04	1.04	.99	1.04	+0.4	\$12,781.00	12,800	6	d Brears Truck	BTZ	.65	.71	.71	.70	.71	+0.1	\$3,545.00	5,000	6	
Anitech Entp	ANI	1.75	1.90	2.00	1.80	1.90	.00	\$18,625.00	10,000	9	Bren-Mar Mnr	BNM	.24	.35	.24	.24	.24	+0.1	\$960.00	4,000	1	
a Anoraq Res	ARQ	.67	.69	.69	.67	.67	.00	\$7,185.00	10,500	4	Bricol Cap	BOT	.25	.29	.27	.25	.25	-.04	\$1,580.00	6,000	3	
Anthian Res	ANR	.09	.10	.09	.09	.09	-.01	\$900.00	10,000	1	Brier Res Cp	BE	.93	.97	.98	.88	.97	+0.2	\$118,329.00	125,700	50	
a Antigua Entp	ANE	.36	.50					\$156.40	460	1	p Brisbane Cap	BRC	.62	.68	.70	.62	.62	+0.7	\$15,630.00	24,000	8	
a Antrim Egy	AEN	.75	.80					\$115.20	160	1	a BRM Cap Corp	BMK	1.50	1.54	1.50	1.50	1.50	.00	\$34,650.00	23,100		

# EQUITY TRADING

Stock Name	Symbol	Bid	Ask	High	Low	Close	Chg	Value	Volume	Trns	Stock Name	Symbol	Bid	Ask	High	Low	Close	Chg	Value	Volume	Trns
Cascadia Int	CIE	.13	.16	.16	.13	.13	+.01	\$1,555.00	11,500	2	Derek Res Cp	DRS	.60	.63	.63	.60	.63	.00	\$18,200.00	29,500	8
Cash Cda Grp	CUL	.23	.25	.23	.23	.23	-.02	\$690.00	3,000	1	Desert Sun	DSM	.16	.30					\$18.48	132	1 Z
Cassidy Gld	CDY	.30	.36	.35	.30	.30	-.01	\$8,085.00	25,000	4	Desmarais	DES	.70	.71	.71	.71	.71	+.01	\$710.00	1,000	1
Castle Metal	CI	.20	.22	.20	.18	.20	.00	\$934.00	4,800	4	DeTECH Corp	DTK	.20	.23	.24	.17	.23	-.01	\$1,500.00	7,500	6
Cda Payphone	CPY	1.05	1.15	1.19	1.02	1.05	+.03	\$117,667.00	110,500	27	Devin Egv Cp	DVC	3.66	4.21	3.95	3.95	3.95	+.01	\$11,850.00	3,000	1 T
CDK Svcs Ltd	CDK	.34	.35	.35	.35	.35	+.01	\$875.00	2,500	1	a Devlan Expl	DXI	1.20	1.25	1.20	1.20	1.20	.00	\$840.00	700	1
Cdn Golden D	CGG	.40	.43	.42	.38	.39	-.02	\$16,449.60	40,640	18	Dexton Techs	DXT	1.10	1.15	1.14	1.09	1.10	-.05	\$46,030.00	41,000	12
Cdn Imperial	COV	.20	.21	.21	.20	.21	+.01	\$33,695.00	166,000	20	Diagem Intl	DGM	.30	.35	.35	.35	.35	.00	\$11,550.00	33,000	4
Ceaprop Inc	CZO	.50	.58	.54	.54	.54	-.01	\$753.60	1,445	2	Diamcor Mng	DMR	.70	.77	.77	.70	.70	-.10	\$9,900.00	13,500	4
Celebration	CLB	.07	.15	.07	.07	.07	-.02	\$1,540.00	22,000	1	a Diamondex	DSP	.55	.75	.65	.60	.65	+.01	\$1,900.00	3,000	2
a CFS Intl Inc	CFY	.20	.28	.20	.20	.20	-.05	\$2,000.00	10,000	2	a Diaz Res A	DZRA	.31	.34	.35	.32	.32	+.01	\$8,450.00	25,000	2
CGX Egv Inc	OYL.U	.97	1.00	1.30	.99	1.00	-.38	\$531,452.51	338,435	189 X	a Diaz Res B	DZRB	.33	.37	.33	.33	.33	.00	\$330.00	1,000	2
Champion Br	CBA	.85	.87	.85	.85	.85	-.01	\$13,380.00	15,750	6	Discoverware	DWI	.20	.23	.20	.20	.20	.00	\$300.00	1,500	1
a Champion Res	CHL	.66	.70	.70	.70	.70	+.03	\$4,200.00	6,000	1	Discovery Ac	DIS	.30	.60					\$1.89	3	1 Z
a Chapleau Res	CHI	.70	.75	.75	.72	.75	+.05	\$1,845.00	2,500	2	Diversified	DVS	.85	.90	.85	.85	.85	.00	\$1,700.00	2,000	1 X
Charger Egv	CHC	.15	.21	.14	.14	.14	-.07	\$140.00	1,000	2	a Donner Mnrts	DML	.10	.12	.10	.08	.10	+.02	\$410.00	4,500	3
Chartwell	CWH	3.70	3.80	3.95	3.70	3.70	-.25	\$2,242.00	6,350	13	Doreal Egv	DOL	.76	.85	.86	.79	.79	-.11	\$21,021.00	25,800	10
Chembond Ltd	CB	.10	.13	.10	.10	.10	.00	\$350.00	3,500	1	Dot.Com Tech	DT	.80	.99	.80	.80	.80	.00	\$400.00	500	1 T
Chilean Gld	CHN	1.34	1.41	1.34	1.30	1.34	+.04	\$35,375.00	27,000	13	DRC Res Corp	DRC	6.35	6.45	6.70	6.15	6.40	+.35	\$62,692.50	9,700	22
Chinook Test	NDT	.37	.40	.41	.40	.40	-.05	\$4,240.00	10,500	3	DSI Datotech	DSI	1.48	1.49	1.49	1.40	1.48	+.03	\$47,604.50	33,050	19
Christopher	CJG	.20	.30	.20	.20	.20	.00	\$536.00	2,700	2	a Dundee Pete	DPC	.37	.40	.39	.37	.39	+.02	\$29,340.00	76,000	5
Cie-Nergy Pl	CGY	.15	.20	.19	.19	.19	-.01	\$1,615.00	8,500	1	Durum Cons	DUR	1.40	1.60	1.40	1.40	1.40	.00	\$194.00	140	2
Cigar Oil & C	CGR	.40	.52	.52	.52	.52	+.12	\$1,114.86	2,197	2	Dynamic Dtal	DDE	5.80	6.00	6.00	5.75	6.00	+.25	\$10,500.00	1,800	3
d Cinemage Cap	CIG	.47	.65	.65	.65	.65	+.05	\$1,300.00	2,000	1	Dynasty Moto	DYC	1.50	1.59	1.50	1.49	1.50	.00	\$7,930.00	5,300	4 X
Circle Egv	CEN	.12	.17	.12	.12	.12	-.03	\$600.00	5,000	1	a Eaglecrest	EEL	.48	.52	.56	.45	.46	-.05	\$87,778.20	170,980	27
a Circumpac Eg	CER	.24	.28	.25	.22	.23	+.01	\$10,030.00	43,800	6	Earthrap.co	ERA	2.10	2.49	2.40	2.25	2.40	+.08	\$35,610.00	15,000	3
Citrine Hldg	CTH	.18	.23	.18	.18	.18	.00	\$1,800.00	10,000	2	Earthworks	EWK	1.10	1.15	1.25	1.10	1.10	-.15	\$4,640.00	3,900	5
Clement Sys	CYI	.05	.07	.05	.05	.05	.00	\$50.00	1,000	1 T	East West	EWB	.34	.36	.36	.32	.35	+.01	\$83,268.00	240,650	38
a Clemex A	CXG.A	.77	.90	.89	.73	.89	+.09	\$11,220.00	14,000	9	d Ebully Inc	EBL	.21	.25	.22	.22	.22	+.02	\$1,100.00	5,000	1 X
ClickHouse	CKA	.48	.50	.56	.50	.50	-.05	\$61,200.00	118,900	38	a Ecompark Inc	EKP	1.06	1.09	1.12	1.00	1.06	+.02	\$238,947.72	229,746	106
d Cobra Ven Cp	CBV	.40	.50	.45	.45	.45	.00	\$6,750.00	15,000	4 X	a EDISpatch.co	EWD	14.10	14.25	14.25	13.60	14.25	+.50	\$2,028,771.00	145,445	296
Columbia Yuk	CYE	.18	.20	.20	.18	.18	.00	\$1,089.84	5,999	7	a Electrs Mfg	EVA	5.15	5.25	5.40	5.00	5.25	-.15	\$129,102.49	24,350	36
Comm Cons	CCZ	4.45	4.50	4.79	4.45	4.45	-.05	\$56,518.00	12,534	15	Elk Equities	EMA	.20	.32	.32	.32	.32	.00	\$800.00	2,500	1
a Commonwealth	CWY	.39	.42	.46	.39	.39	-.07	\$37,168.78	89,931	17	Emerald Bay	EBY	.19	.22	.22	.22	.22	+.02	\$402.00	1,800	2
Compression	CYH	.60	.65	.60	.53	.60	.00	\$2,049.00	3,600	6	Emerald Drgn	EDM	.16	.25					\$.28	2	1 Z
a Compusoft Cd	CUT	1.15	1.18	1.23	1.10	1.18	+.02	\$110,690.00	95,850	54	E-Mfg Netwks	MFG	1.95	2.10	2.10	2.00	2.00	+.10	\$41,010.00	20,500	11
Conac Stlwr	COT	.39	.41	.42	.40	.40	-.01	\$27,085.00	66,200	29	EmpGld Mng Cp	EMR	.11	.14	.11	.11	.11	.00	\$220.00	2,000	1
Concept Inds	CEU	1.27	1.30	1.30	1.17	1.30	+.15	\$123,694.49	102,075	80	d Emire Techs	ET	.65	.83	.80	.75	.75	+.10	\$3,655.00	4,750	4
Conquest Ven	CQX	1.15	1.25	1.25	1.15	1.15	.00	\$15,782.00	13,400	8	Energas Res	EEG	.57	.72	.83	.60	.60	-.17	\$70,935.00	95,000	28
a Conquistador	CMG	.11	.12	.11	.11	.11	.00	\$5,830.00	53,000	6	a EnerGld Mng	EGD	.11	.14	.11	.11	.11	-.01	\$550.00	5,000	1
Cons A.M.R.	CLD	.06	.07	.07	.06	.07	+.01	\$13,003.00	213,700	16	a Enhanced Egv	EES	.83	.85	.87	.80	.85	+.05	\$33,170.00	39,500	14 X
Cons Aston R	ASQ	2.00	2.25	2.22	2.20	2.22	-.03	\$30,531.50	13,850	4	Ensel Corp	ESC	.30	.37	.30	.30	.30	.00	\$600.00	2,000	1
Cons Beacon	KBC	.25	.30	.30	.30	.30	+.04	\$1,178.00	3,900	3	Entercor Ent	ENR	.11	.16	.16	.11	.16	+.01	\$13,760.00	98,000	7
Cons Brdbury	CBN	.17	.19	.18	.18	.18	+.02	\$1,800.00	10,000	1	Enterra Comm	ECL	.40	.50	.55	.55	.55	+.05	\$999.00	1,800	2
Cons Earth	CEW	1.05	1.10	1.09	1.05	1.09	+.04	\$18,250.00	17,000	6 T	Envro App Rs	EAR	.70	.73	.75	.69	.72	+.03	\$24,312.00	33,700	28
Cons Ecoprog	CES	.66	.80	.66	.66	.66	-.14	\$660.00	1,000	1	Epic Egv Inc	EPI	.08	.09	.09	.09	.09	+.01	\$2,880.00	32,000	3
Cons Excell	CRR	.38	.54	.38	.38	.38	-.07	\$196.48	518	2	Epic O&G Ltd	EAS	.15	.18	.18	.16	.18	+.05	\$980.00	5,500	2
Cons Gld Win	CGW	.40	.43	.44	.40	.40	+.09	\$12,790.00	31,000	8	Epicore Ntwk	EPN	.08	.09	.09	.08	.09	+.03	\$3,160.00	39,000	5
Cons Global	CTG	.70	.75	.75	.75	.75	+.15	\$375.00	500	1	Equesse Comm	EQS	.21	.22	.21	.19	.21	+.03	\$3,170.00	15,500	8
Cons Jaba	JBA	.20	.25	.25	.20	.20	.00	\$765.20	3,640	4 X	a ESI Environm	ENV	.42	.44	.45	.36	.44	+.05	\$106,335.00	248,500	24
Cons Kaitone	CKT	.35	.45	.35	.35	.35	-.10	\$525.00	1,500	1	a Esker Res	ESR	.19	.20	.20	.19	.20	.00	\$1,800.00	7,000	2
Cons Magna	CMV	.10	.11	.10	.09	.10	+.01	\$540.00	5,500	3	ETC Inds Ltd	ETL	.05	.07	.06	.06	.06	.00	\$600.00	10,000	1
Cons Pine	KPG	.11	.13	.13	.13	.13	+.02	\$455.00	3,500	1	a Eurasia Gld	EGX	.07	.08	.08	.07	.07	-.01	\$10,930.00	141,000	4
a Cons Svr Tsk	CKS	.15	.20	.20	.20	.20	+.06	\$1,800.00	9,000	4	a European Gld	EGU	1.00	.00					\$.97	1	1 Z X
Cons Topper	CSC	.34	.45					\$153.00	450	1 Z X	a EuroZinc Mng	EZM	.60	.63	.60	.50	.60	+.09	\$37,656.00	67,300	17
Cons Venturx	CVA	.24	.25	.25	.25	.25	.00	\$5,000.00	20,000	3	d EVEvolution	EVE	.51	.70	.51	.51	.51	+.05	\$510.00	1,000	1 X
CON-SPACE Co	CCB	.33	.40	.43	.40	.40	.00	\$1,060.00	2,500	2	EVirus Stlwr	EVC	1.22	1.23	1.23	1.12	1.22	+.07	\$104,169.20	87,280	41
Continuum H	CCF	.58	.62	.60	.60	.60	.00	\$4,200.00	7,000	3 X	d Ex Fund A	XFC	1.00	1.10	1.01	1.00	1.00	-.10	\$8,050.00	8,000	4
Conit Egv Cp	KK	.85	.89	.85	.85	.85	.00	\$41,225.00	48,500	10	E-xact US	EXZ.U	2.25								

Stock Name	Symbol	Bid	Ask	High	Low	Close	Chg	Value	Volume	Trns	Stock Name	Symbol	Bid	Ask	High	Low	Close	Chg	Value	Volume	Trns
a Gabriel Res	GBU	2.92	2.99	2.99	2.95	2.95	.00	\$59,952.60	20,165	11	a IMA Expl Inc	IMR	.58	.65	.70	.58	.58	.00	\$20,407.25	33,995	16
Gallery Res	GYR	.29	.31	.34	.28	.29	+01	\$140,384.98	458,200	89	a Imaflex A	IFX.A	.30	.34	.33	.30	.30	-.05	\$9,260.00	30,000	5
a Galvanic	GAV	.56	.65	.65	.65	.65	+09	\$3,250.00	5,000	3	Imag Dynamics	ID	1.83	1.85	1.90	1.80	1.83	-.12	\$37,664.00	20,450	31
Gemini Egy	GNI	.48	.55	.48	.48	.48	-.02	\$401.00	850	2	Image Power	IPZ	1.62	1.65	1.65	1.49	1.65	+10	\$86,603.00	55,750	64
a Genesis Land	GDC	.70	.92	1.00	.95	1.00	+33	\$19,175.70	20,134	15	Imagis Techs	NAB	3.75	3.95	3.95	3.75	3.75	-.15	\$5,750.00	1,500	3
Gensel BioTe	GSB	.81	1.00	.81	.81	.81	-.09	\$405.00	500	1	IMC Vens Inc	IMV	.65	.70	.75	.70	.70	+08	\$18,100.00	25,500	6
Geocan	GCA	.30	.37	.35	.34	.34	-.01	\$2,750.00	8,000	2	Immune Netwk	IMM	.93	.94	1.05	.92	.93	-.11	\$61,053.00	62,700	57
Geodex Mnrs	GXM	.23	.28	.27	.27	.27	.00	\$3,780.00	14,000	4	IMP Indl Mnr	IME	.92	.95	.95	.94	.95	+04	\$14,150.00	15,000	3
Georgn Bop A	GRB	.30	.35	.32	.30	.30	.00	\$1,390.00	4,500	3	Inca Mng Cp	IM	.07	.10	.07	.07	.07	-.03	\$210.00	3,000	1 T
GGL Diamond	GGL	.20	.24	.22	.20	.20	-.01	\$5,200.00	25,000	4 X	a Inca Pac Res	IP	.64	.70	.71	.63	.65	-.09	\$21,695.00	32,500	8
GIS Global	GIS	3.05	3.20	3.10	2.70	3.10	+35	\$126,887.00	43,950	25 T	a Independt Gr	IGF	.20	.35	.27	.26	.26	-.04	\$3,680.00	14,000	2
Glacier Res	GIR	.11	.12	.12	.11	.11	-.01	\$3,273.00	28,500	9	Indico Techs	IND	.40	.44	.44	.38	.44	+04	\$2,335.00	6,300	4
a Glacier Vens	GVC	.60	.70					\$50.73	89	1 Z X	Indo Metals	IOM	.06	.07	.06	.06	.06	.00	\$380.00	6,500	2
Gld Canyon	GCU	.40	.50	.50	.50	.50	-.05	\$500.00	1,000	1	Indo Pac Res	IPF	.04	.05	.05	.04	.05	.00	\$2,225.00	47,500	5
Gld City	GC	.23	.25	.25	.25	.25	-.04	\$1,250.00	5,000	1	Info Touch	IFT	1.40	1.45	1.45	1.45	1.45	.00	\$7,975.00	5,500	2
Gld Giant	GNR	.14	.15	.14	.14	.14	-.01	\$3,850.00	27,500	5	Inovision	IFTI	.29	.35	.32	.30	.30	.00	\$75,360.00	251,000	3
Glden Raven	GVN	.30	.35	.31	.30	.30	+02	\$24,300.00	78,500	3	Insurcom A	IFA	2.80	2.99	2.95	2.75	2.95	+05	\$112,280.00	40,100	19
Gldhill Inds	GHH	.24	.80	.24	.24	.24	-.06	\$1,200.00	5,000	1	a Integrated P	ITV	2.60	2.70	2.70	2.55	2.70	+20	\$9,303.90	3,507	6 X
Gldminco Cp	GCP	.18	.25					\$14.88	93	1 Z X	Interactive	ITL	.37	.40	.44	.37	.37	+02	\$1,065.00	2,500	2
Gldn Arch	GAI	.08	.09	.10	.08	.08	+01	\$31,335.00	368,250	39	Inter-Citic	ICI	1.18	1.20	1.18	1.18	1.18	.00	\$2,360.00	2,000	1
Gldn Fortune	GFX	.60	.64	.64	.57	.60	.00	\$13,103.00	22,200	15	Intl Allnce	ALL	.32	.34					\$19.80	66	1 Z
Gldn Hat Res	GHA	.08	.11	.08	.08	.08	.00	\$495.78	6,263	2	a Intl Antam	IAL	.11	.20	.11	.11	.11	-.09	\$197.13	1,857	2
Gldn Nugget	GGG	.54	.65					\$74.46	146	1 Z X	Intl Arimex	IEA	.15	.19	.13	.12	.12	-.03	\$4,150.00	34,200	5
a Gldn Peaks	GL	1.20	1.25	1.25	1.25	1.25	-.15	\$3,750.00	3,000	2	Intl Bioana	IBO	.73	.81	.83	.75	.75	-.10	\$8,300.00	10,500	4
Gldn Silka	GSZ	.48	.52	.53	.46	.48	-.02	\$13,536.00	26,900	9	Intl Bio-Rec	IBR	3.80	3.95	4.10	3.95	3.95	-.15	\$12,900.25	3,235	7
a Gldn Sky Ven	GLF	1.60	1.65	1.70	1.65	1.65	-.25	\$5,470.00	3,300	5	Intl Chalice	IRI	.21	.26	.21	.21	.21	-.04	\$210.00	1,000	1
Gldn Temple	GTM	.23	.28	.25	.24	.24	.00	\$8,045.00	33,000	7	Intl Cmandel	ICD	.18	.25	.20	.20	.20	+04	\$272.60	1,330	3 X
Gldn Treasur	GDT	.20	.25	.22	.20	.20	-.02	\$2,390.00	11,000	2	Intl Cornstk	COZ	.19	.23	.20	.20	.20	.00	\$1,000.00	5,000	1
Gldnres Res	GNZ	.08	.10	.08	.08	.08	.00	\$1,520.00	19,000	1	Intl En-R-Te	INH	.15	.17	.16	.15	.15	.00	\$4,150.00	27,000	5
GldnGoals.co	BET	.20	.21	.21	.20	.21	-.01	\$4,204.80	20,760	5	Intl Gryphon	INK	.03	.04	.03	.03	.03	.00	\$120.00	4,000	1
Glenex Inds	GXI	.38	.43	.38	.38	.38	-.01	\$570.00	1,500	1	Intl Hi-Tech	IHI	.80	.90	.85	.75	.75	-.03	\$13,754.00	17,800	6
a Glenmore	GMH	.40	.48					\$37.24	98	1 Z	Intl Hydroca	IHY	.15	.17	.15	.15	.15	.00	\$1,500.00	10,000	1
Global Cognx	GGX	.10	.11	.10	.10	.10	-.01	\$7,516.00	75,200	4	Intl Landmk	ILE	.40	.47					\$114.00	300	1 Z
Global Invst	GIV	.73	.75	.77	.71	.75	-.05	\$18,976.32	25,692	15	a Intl Nthair	INM	.20	.24	.21	.21	.21	-.07	\$1,260.00	6,000	1
a Global Lin	GLK	.35	.49	.40	.40	.40	-.09	\$447.50	1,125	3 X	Intl Panoram	ILP	.05	.07					\$8.55	285	1 Z
a Global Lt US	GGB.U	.00	.00					\$1,144.03	65	1 Z	Intl Riley	IRR	.11	.12	.12	.12	.12	.00	\$420.00	3,500	1
Global Net	GET	.27	.29	.31	.24	.29	-.02	\$17,580.00	63,500	15	Intl Sales	ISL	1.66	1.70	1.70	1.62	1.66	+04	\$40,606.00	24,300	14
a Global Railw	GBI	3.90	3.94	3.95	3.94	3.94	+05	\$7,095.00	1,800	3	Intl Tako	IKO	.36	.50	.44	.33	.36	+03	\$8,077.50	20,250	5
Global Tree	GTT	.18	.20	.20	.19	.20	+01	\$5,250.00	27,500	6	a Intl Taurus	ITS	.13	.14	.14	.13	.13	.00	\$2,050.00	15,000	2
a Globaltalex	GTX	1.55	1.63	1.64	1.58	1.63	+02	\$29,970.00	18,600	9	Intl Wex Tec	WXI	2.60	2.70	2.65	2.60	2.65	+05	\$2,999.25	1,135	3
a Global Direc	GBD	2.10	2.25	2.29	2.29	2.29	+04	\$2,748.00	1,200	2	IntraCoastal	ISY	.64	.68	.72	.63	.68	-.01	\$54,037.40	80,840	34
a Globex Res L	GBX	.75	.78	.75	.75	.75	-.03	\$3,375.00	4,500	1	a Intriniscy	ICS	3.50	3.55	3.55	3.50	3.51	-.02	\$190,355.50	54,200	30
GMS Global	GLO	.31	.42	.35	.35	.35	.00	\$700.00	2,000	1	IPC Finl Net	IPC	3.00	3.25	3.00	3.00	3.00	.00	\$600.00	200	1
GLD Res Corp	GMD	.24	.30	.30	.22	.30	+08	\$7,143.50	27,650	13	a Ipec Ltd	IPE	2.95	3.05	3.00	2.95	2.95	-.05	\$14,890.00	5,000	5
Goodfellow	GDR	1.00	1.10	1.00	1.00	1.00	.00	\$1,500.00	1,500	2	Island-Arc	IAR	.08	.10	.10	.10	.10	.00	\$750.00	7,500	1
Gossan Res	GSS	.70	.80	.75	.75	.75	-.07	\$1,125.00	1,500	1	Isotechnika	ISA	3.20	3.27	3.30	3.20	3.24	-.08	\$33,230.00	10,300	8
Gothic Res	GCR	.55	.60	.64	.60	.60	+06	\$6,480.00	10,500	2	ITL Cap Corp	ICL	.06	.08	.07	.05	.07	.00	\$1,350.00	24,000	10
Grace Res	GRI	.57	.65	.60	.60	.60	-.02	\$3,000.00	5,000	1	IVS Intellig	IVM	1.40	1.50	1.51	1.41	1.50	.00	\$37,740.50	25,550	17
Grande Plage	PGP	.10	.14	.10	.10	.10	.00	\$750.00	7,500	1	a IX Cap Inc	IXI	.66	.74	.66	.65	.66	-.08	\$2,955.00	4,500	3
a Grayd Res Cp	GYD	.17	.19	.18	.17	.17	-.01	\$4,470.00	26,000	5	Jaguar Intl	J	.31	.37	.37	.35	.37	+02	\$12,280.00	35,000	7
Green Point	GPT	1.65	1.72	1.72	1.65	1.72	+02	\$18,608.00	10,900	11	a Jannock Pnty	JPL	1.25	1.30	1.25	1.25	1.25	.00	\$756.00	605	3
a Grt Basin	GBG	2.00	2.08	2.12	2.01	2.01	-.05	\$55,479.25	26,675	21	Jenovsky Ety	JET	.40	.42	.40	.39	.40	+01	\$36,641.00	91,900	8
a Grt Cdn Gmg	GCD	3.25	3.35	3.35	3.25	3.35	+10	\$9,800.00	3,000	2	Jerex Energy	JRZ	.13	.19	.19	.15	.19	+06	\$373.00	2,300	3
Grt Panther	GPA	.35	.40	.34	.40	.40	+10	\$5,215.00	13,500	5	Jersey Pete	JPJ	.04	.05	.05	.05	.05	.00	\$105.00	2,250	2
Grt Wstn Gld	GWG	.09	.13	.13	.12	.13	+03	\$5,850.00	47,000	9	Jet Pacific	JPF	.03	.04	.04	.04	.04	.00	\$280.00	7,000	1
GSO Solution	GSO	.28	.32	.31	.28	.28	-.04	\$6,109.00	20,600	7 T	JNR Res Inc	JNN	.23	.25	.26	.23	.24	-.01	\$44,452.00	184,100	34
Gulf Intl	GIM	.37	.40	.38	.40	.40	+02	\$14,579.74	36,547	8	JPY Holdings	JPY	.15	.19	.15	.15	.15	.00	\$156.50	1,050	3
Gulf Shores	GUL	.40	.43	.42	.37	.40	-.05	\$21,760.00	55,500	9	Jubilee Res	JUB	.09	.10	.09	.09	.09	.00	\$125.00	1,500	2
GWR Res Inc.	GWQ	.77	.85	.85	.85	.85	.00	\$3,400.00	4,000	3	Jupiter Pwr	JPC	.35	.43	.42	.41	.42	+04	\$8,380.00	20,000	3
Haddington I	HDN	.23	.25	.23</																	



# EQUITY TRADING

Stock Name	Symbol	Bid	Ask	High	Low	Close	Chg	Value	Volume	Trns	Stock Name	Symbol	Bid	Ask	High	Low	Close	Chg	Value	Volume	Trns	
a Lexxor Egy A	LXX.A	.15	.18	.17	.15	.15	.00	\$8,570.00	52,500	7	Nextron Corp	NXT	.11	.15	.14	.14	.14	-.02	\$2,520.00	18,000	1	
LGO Net.Com	LGO	1.65	1.69	1.73	1.57	1.65	.00	\$47,380.00	29,500	8	Nextrip.com	NTP	.23	.24	.25	.23	.24	.00	\$11,086.00	47,100	19	
a Liberty O&G	LBR	.79	.88	.85	.79	.79	-.09	\$11,686.16	14,166	9	Noble Metal	NMG	.11	.13	.11	.11	.11	.00	\$1,100.00	10,000	1	
Life Medical	LMC	.22	.30	.25	.25	.25	.00	\$2,500.00	10,000	1	Norcal Res	NLR	.18	.19	.18	.18	.18	-.03	\$1,620.00	9,000	2	
Linmor Inc	LIR	.73	.75	.76	.71	.75	+.05	\$170,116.30	231,035	73	Noront Res	NOT	.10	.11	.10	.10	.10	.00	\$700.00	7,000	1	
LMX Res Ltd	LMX	.27	.28	.30	.27	.27	-.02	\$26,439.00	93,400	15	a Nortrn Pharm	NRT	1.22	1.25	1.25	1.22	1.22	+.02	\$10,510.00	8,600	4	
Logicsys Inc	LTI	.35	.37	.39	.33	.37	+.05	\$3,035.50	8,550	9	NovadX Intl	NVN	.06	.07	.07	.07	.07	.00	\$420.00	6,000	2	
a Look Comms	LKC	7.75	7.95	7.95	7.50	7.75	-.25	\$235,247.25	30,425	51	a Novawest Res	NVE	.19	.30	.26	.23	.23	-.03	\$3,600.00	15,000	3	
Loxek Mnrls	LRX	.59	.65	.64	.62	.63	.00	\$28,530.00	45,000	7	Nth Amerm T	NTC	.15	.18	.15	.15	.15	.00	\$127.00	900	2	
a Loyalist Inc	LOY	.30	.34	.34	.30	.30	.00	\$3,464.00	11,300	4	Nthn Mtn Hel	NMH	.38	.40	.40	.40	.40	.00	\$1,000.00	2,500	2	
Lucky Strike	LKY	1.01	1.09	1.09	1.07	1.09	+.08	\$7,614.80	7,005	4	NuStar Res I	NTR	.54	.65	.65	.65	.65	-.03	\$650.00	1,000	1	
Lucre Vens	LVD	.40	.44	.40	.35	.40	+.07	\$124,211.00	335,100	79	a Nuvr Network	NNM	1.35	1.38	1.42	1.34	1.36	-.04	\$195,850.94	142,695	115	
Luminex	LMV	1.40	1.48	1.50	1.30	1.48	+.23	\$79,256.00	56,900	43	a Oa Inc	OA	1.36	1.50	1.50	1.31	1.35	+.04	\$10,716.00	7,700	14	
Luxell Techs	LUX	4.36	4.50	4.94	4.39	4.50	+.13	\$86,917.25	19,325	12	a Odaat Inc A	ODT.A	.37	.61	.55	.40	.55	+.01	\$3,340.00	7,500	5	
Luxmatic	LTG	.78	.83	.82	.78	.80	-.02	\$12,380.00	15,500	8	T	Odin Inds	ODI	2.10	2.35	2.20	2.10	2.20	.00	\$12,790.00	5,900	3
Luxor Intl	LRL	.36	.48	.40	.35	.35	-.13	\$1,795.00	5,000	4	Odyssey Expl	ODY	.15	.22	.16	.16	.16	-.01	\$483.77	3,029	3	
Macdonald Mn	MMP.A	.08	.10	.10	.08	.10	+.01	\$1,270.00	15,000	4	Oil Springs	OSG	.06	.11						\$24.00	600	1
Majestic Gld	MJS	.21	.29	.21	.21	.21	+.01	\$330.96	1,584	2	a Oilcoq Inc	OIL	.22	.23	.23	.23	.23	+.02	\$1,000.00	4,400	2	
a Major Gen	MGJ	.14	.16	.14	.14	.14	.00	\$1,400.00	10,000	2	a Oilver Gold	OGO	.20	.24	.22	.22	.22	+.04	\$1,100.00	5,000	1	
a Mansfield	MDR	.36	.38	.38	.38	.38	+.03	\$380.00	1,000	1	Olympic Res	ORL	.38	.44	.45	.38	.40	+.02	\$15,230.00	35,000	6	
Marathon	MTF	.11	.16	.11	.11	.11	.00	\$110.00	1,000	1	Olympus Pac	OYM	.39	.42	.40	.39	.39	-.01	\$1,970.00	5,000	3	
Marine Brod	MBP	.77	.79	.79	.77	.79	.00	\$8,702.00	11,100	8	a Omnlite Cda	OML	1.40	1.55	1.59	1.59	1.59	+.19	\$6,360.00	4,000	3	
MarkeTVision	MKT	.75	.83	.75	.75	.75	.00	\$1,362.00	1,850	4	d Ona Egy Inc	ONA	.40	.49						\$171.00	450	1
Martlet Ven	MVM	1.88	2.00	1.90	1.87	1.87	-.03	\$28,350.00	15,000	4	Orcana Res	OCC	.06	.08	.07	.06	.06	-.01	\$780.00	11,500	5	
Marum Res	MMU	.17	.20	.18	.17	.17	-.03	\$1,765.00	10,000	3	p Organic Eart	OCN	.21	.23	.21	.21	.21	.00	\$1,260.00	6,000	2	
Masterpiece	MPA	.07	.10	.07	.07	.07	.00	\$1,400.00	20,000	1	Oriole Sys	OOL	.37	.39	.40	.37	.37	-.04	\$25,813.00	67,000	21	
Masuparia	MPG	.22	.23	.24	.20	.22	+.01	\$44,790.00	210,500	21	Orgroande	ORG	.10	.12	.10	.10	.10	-.04	\$1,000.00	10,000	1	
Mbase.com In	MBM	2.40	2.55	2.40	2.40	2.40	+.05	\$46,320.00	19,300	11	a Osprey Egy	OEL	.88	.95	.90	.90	.90	.00	\$4,500.00	5,000	1	
MCB InvtS Cp	MBC	.30	.33	.30	.29	.30	.01	\$11,300.00	38,000	6	a Pac Amber	PCR	.16	.18	.19	.19	.19	+.02	\$1,949.00	10,350	2	
McCarthy PLC	MCY	.06	.09	.06	.06	.06	-.01	\$1,024.00	17,100	3	Pac Booker	PBC	2.75	2.84	2.85	2.85	2.85	+.05	\$15,390.00	5,400	8	
MCF Entprs	MCT	1.00	1.05	1.00	1.00	1.00	-.05	\$5,300.00	5,300	3	Pac Cons Res	PCE	.14	.15	.15	.10	.14	+.07	\$11,352.00	89,400	9	
McVicar Mnrl	MVR	.25	.34	.25	.25	.25	-.09	\$750.00	3,000	1	a Pac E-Link	PLC	.40	.43	.45	.37	.40	-.03	\$19,218.00	44,925	12	
Medbroadcast	MDB	1.10	1.19	1.20	1.01	1.17	-.03	\$24,294.80	22,855	15	a Pac Insight	PIH	3.96	4.15	4.15	3.95	4.15	+.05	\$30,547.50	7,650	10	
Medcomsoft	MFT	6.50	6.70	6.80	6.40	6.65	-.35	\$150,280.19	22,808	21	a Pac Nth W Ca	PNF	1.33	1.34	1.38	1.30	1.33	+.02	\$83,186.00	61,900	35	
Medicure Inc	MPH	3.15	3.40	3.40	3.10	3.10	-.30	\$10,625.00	3,300	7	Pac Rodera	PRD	.18	.25	.24	.19	.19	+.01	\$3,300.00	15,000	3	
MediSys Tech	MDY	.25	.50	.30	.25	.25	-.05	\$3,250.00	11,000	2	Pac Summa	PSU	.03	.04	.03	.03	.03	.00	\$425.00	14,500	5	
MedMira Inc	MIR	5.10	5.40	5.15	5.05	5.10	+.05	\$18,440.00	3,600	5	Pallium Mnrl	PLM	.24	.28	.27	.23	.27	+.02	\$8,700.00	34,000	8	
Megastar Ven	MVS	.08	.10	.08	.08	.08	-.01	\$480.00	6,000	1	Pamlico Res	PGP	.11	.14	.11	.11	.11	.00	\$1,100.00	10,000	2	
Megawheels	MGW	.87	.95	.90	.70	.90	+.20	\$46,130.00	54,500	12	a Pan Asia Mng	PAR	.13	.14	.15	.13	.14	.00	\$25,615.00	188,000	20	
Menika	MLL	.07	.10	.07	.07	.07	.00	\$70.00	1,000	1	Pan Ocean	POE	.14	.15	.15	.15	.15	.00	\$20,100.00	134,000	18	
a Meota Res Cp	MRZ	3.05	3.15	3.45	3.10	3.15	-.05	\$164,820.00	52,100	36	X	Panoramc US	PAY.U	5.00	5.20	5.20	4.06	5.20	+.30	\$327,148.92	46,620	29
a Mercury Sche	MRY	1.32	1.33	1.39	1.32	1.32	-.04	\$52,776.00	39,400	21	Paramax Res	PXM	.86	1.00	.95	.85	.86	-.09	\$4,287.87	4,789	7	
Meridex Netw	MEX	2.97	3.00	3.05	2.97	2.98	-.02	\$68,171.00	22,700	25	a Paramout Ve	PVF	.35	.45	.40	.40	.40	-.01	\$1,038.00	2,600	2	
Meta Health	MHS	1.00	1.10	1.07	1.00	1.00	-.11	\$8,010.00	7,800	2	Para-Tech	PTY	.11	.15	.13	.11	.11	-.02	\$2,040.00	16,000	5	
Meteor Techs	MMI	1.02	1.05	1.10	1.01	1.05	+.01	\$69,065.00	66,000	38	Parton Cap	PNC	.10	.22	.10	.10	.10	-.15	\$500.00	5,000	1	
Micrex Dev	MIX	.33	.41	.41	.40	.40	.00	\$16,382.00	41,000	9	Patchgear.Co	PG	.50	.54	.50	.50	.50	.00	\$1,500.00	3,000	2	
Midasco Gold	MGC	1.18	1.25	1.25	1.20	1.25	-.05	\$34,450.00	28,500	10	Patent Enfor	PAL	.61	.67	.62	.62	.62	-.07	\$1,860.00	3,000	1	
Mid-Nth Res	MNU	.41	.45	.45	.39	.45	+.07	\$58,805.00	145,500	22	d Patfind Inc.	PAT	2.10	2.20	2.10	2.00	2.10	+.20	\$5,890.00	2,900	3	
Mighty Beaut	NI	.18	.20	.21	.20	.20	+.02	\$4,909.00	24,300	5	a Patricia Mng	PNN	1.16	1.25	1.25	1.18	1.24	+.05	\$129,350.00	107,400	24	
a Milagro Egy	MIG	.40	.45	.40	.40	.40	.00	\$1,114.00	2,800	2	Paxton	PXN	.13	.22	.19	.13	.13	-.06	\$1,595.00	10,000	4	
Mill City	MIY	.08	.11	.10	.08	.10	.00	\$1,400.00	15,000	2	Peachtree	PCH	1.00	1.05	1.00	1.00	1.00	-.09	\$3,500.00	3,500	5	
Millenni	MLM	.50	.51	.51	.51	.51	+.04	\$363.00	700	2	Pelorus Nav	PNL	1.00	1.09	1.00	1.00	1.00	-.04	\$12,000.00	12,000	5	
Millennium E	MLN	.23	.26	.23	.22	.23	-.02	\$3,020.00	13,400	3	Pender Cap	PNG	.06	.07	.06	.06	.06	+.01	\$200.00	3,500	2	
Minaterra	MIN	.07	.12	.07	.07	.07	.01	\$490.00	7,000	1	Peregriue O&	PGG	.21	.26	.25	.25	.25	.00	\$2,500.00	10,000	1	
a Minera Andes	MAI	.15	.18	.17	.15	.15	-.02	\$6,165.00	38,500	7	d Perth Ven	PRH	.39	.44	.44	.37	.44	+.06	\$6,240.00	16,000	6	
Minera Sierr	MSA	.07	.25	.20	.20	.20	.00	\$1,000.00	5,000	1	a Peruvian Gld	PVO	.53	.58	.53	.53	.53	.00	\$630.00	1,200	2	
Minto Expls	MXO	.35	.40	.35	.35	.35	-.10	\$482.00	1,400	2	PetroGlobe	PGB	.31	.40	.35	.27	.35	.00	\$4,800.00	15,000	6	
MLB Inds Inc	MLB	1.00	1.10	1.00	1.00	1.00	.00	\$5,057.50	5,050	5	a Petrolex Egy	PXV	.00	.34	.20	.20	.20	-.08	\$400.00	2,000	1	

Stock Name	Symbol	Bid	Ask	High	Low	Close	Chg	Value	Volume	Trns	Stock Name	Symbol	Bid	Ask	High	Low	Close	Chg	Value	Volume	Trns
Pyng Techs	PYT	2.55	2.60	2.60	2.36	2.55	+05	\$26,398.00	10,500	12	Softrock Mnr	SFT	.08	.11	.11	.11	.11	.00	\$1,045.00	9,500	2
a Pyramid Epy	PYI	.19	.24	.20	.20	.20	-01	\$8,000.00	40,000	1	Soho Res Cp	SOH	.16	.17	.16	.16	.16	.00	\$126.62	833	2
Q I Techs Cp	QTC	6.70	6.90	6.95	6.55	6.85	+15	\$87,852.25	12,813	24	Solavia Vens	SOL	1.20	1.23	1.23	1.18	1.20	-01	\$100,350.00	84,400	12
QCC Techs	QCC	1.30	1.49	1.30	1.30	1.30	.00	\$4,550.00	3,500	2	Solana Pete	SOP	.28	.33	.35	.34	.35	.00	\$2,750.00	8,000	3
Qnetix Inc	QTX	.22	.29	.30	.21	.21	.00	\$2,090.00	9,500	5	a Solid Res	SRW	3.50	3.90	3.65	3.50	3.50	-50	\$7,065.00	2,000	4
QR Cda Cap	QRI	.55	.67	.55	.55	.55	-10	\$1,100.00	2,000	1	Solitaire	SLT	.57	.64	.57	.57	.57	-03	\$3,990.00	7,000	3
d Quail Ridge	QCR	2.10	2.20	2.65	2.00	2.10	-15	\$45,397.00	20,100	21	a Solomon Res	SRB	.13	.17	.12	.12	.12	-02	\$360.00	3,000	1
Quatera Res	QTA	.12	.13	.12	.12	.12	.00	\$3,840.00	32,000	4	Sovereign	SCV	2.61	2.70	2.70	2.61	2.61	-04	\$13,203.00	5,000	4
Quinto Mng	QU	.67	.69	.68	.66	.67	-01	\$20,235.00	30,000	7	Sparling Cap	SAC	.60	.78	.70	.45	.67	+26	\$44,671.00	77,700	24
R.A.N.K.I.N.	BMG.A	3.75	4.00	4.00	3.75	3.80	-20	\$39,577.50	10,350	9	d Spartacus	SCI	.62	.64	.62	.62	.62	.00	\$930.00	1,500	2
Radius Explo	RDU	.79	.89	.80	.80	.80	.00	\$8,000.00	10,000	1	Speard Res	SHD	.29	.34	.30	.29	.29	-01	\$2,225.00	7,500	2
d Rafale Cap A	RFL.A	5.45	5.60	6.00	5.00	5.60	+60	\$319,487.50	56,387	77	Specialty Wo	SWO	.50	.55	.53	.50	.53	+03	\$1,560.00	3,000	3
Rainbow Grp	RBP	1.10	1.17	1.18	1.15	1.18	+08	\$26,385.00	22,500	9	Spider Res	SPQ	.12	.13	.13	.11	.13	+02	\$14,825.00	124,800	16
Ramarro Res	RMA	.25	.30	.29	.29	.29	+03	\$2,900.00	10,000	1	Spur Vens	SVU	.94	.97	.96	.94	.94	.00	\$35,060.00	37,000	10
Range Pete	RAN	.47	.52	.52	.50	.50	-05	\$9,080.00	18,000	6	St Elias Mns	SLI	.55	.60	.60	.56	.56	-04	\$14,835.00	25,500	6
Rapidfire Re	RPF	.16	.18	.17	.17	.17	.00	\$1,700.00	10,000	1	a St Jude Res	SJD	.45	.50	.46	.45	.45	+01	\$2,490.00	5,500	3
Raptor Cap	RCP	.12	.13	.12	.12	.12	+01	\$4,200.00	35,000	4	a ST Sys Corp	SYT	.43	.45	.46	.45	.45	.00	\$4,960.00	11,000	6
Raymor Inds	RAR	.54	.58	.60	.54	.58	-01	\$8,685.50	15,500	10	Stampede Oil	STF	.07	.08	.07	.07	.07	.00	\$280.00	4,000	1
Raystar Entp	RYA	.35	.45	.45	.45	.45	+07	\$450.00	1,000	1	Starcore Res	SOE	.41	.46	.46	.41	.46	.00	\$11,103.00	26,600	8
a Raytec Cap	RCC	.45	.50	.50	.50	.50	.00	\$4,750.00	9,500	2	Starfield	SRU	.71	.73	.74	.71	.73	-01	\$31,373.62	43,206	14
RDM Corp	RC	3.76	3.89	4.00	3.80	3.89	+09	\$50,170.50	12,820	25	Starfire	SFR	.15	.20	.18	.15	.15	-04	\$4,650.00	30,000	4
Realm Group	RG	.99	1.00	1.00	.96	1.00	-04	\$6,800.00	7,000	4	Starfire Tec	SFI	3.50	3.65	3.65	3.50	3.65	+15	\$1,080.00	300	2
a Red Emerald	RED	.37	.50	.45	.45	.45	+11	\$2,853.00	6,450	3	Starlink Com	STK.A	.30	.35	.35	.35	.35	+07	\$3,500.00	10,000	1
Redmond Vens	RMD	.19	.23	.19	.19	.19	-03	\$760.00	4,000	1	Sterling Res	SLG	.66	.70	.70	.70	.70	.00	\$700.00	1,000	1
Redstar Res	RST	.09	.11	.11	.09	.09	.00	\$1,760.00	18,000	3	Sth Crofty	SFH	.17	.18	.17	.17	.17	.00	\$1,020.00	6,000	2
Redwood Res	RDW	1.71	1.73	1.73	1.69	1.73	+01	\$45,021.30	26,442	19	a Sthesk Eky	SEE	1.50	1.70	1.75	1.75	1.75	.00	\$7,000.00	4,000	1
Resin Sys	RS	.50	.54	.50	.50	.50	.00	\$1,500.00	3,000	1	Sthn Mills Cp	SUH	.37	.40	.44	.38	.38	-07	\$51,800.00	125,000	9
Response	RBM	.82	.89	.87	.84	.84	-02	\$30,334.00	35,600	13	Sthn Nites	SKP	.64	.97	.75	.75	.75	+05	\$2,250.00	3,000	1
Rhonda Mng	RDM	.40	.44	.45	.40	.44	.00	\$19,460.00	46,000	19	Sthn Rio Res	SNZ	.17	.18	.18	.16	.16	+01	\$9,130.00	53,500	5
a Rich Mnrfs	RMC	.07	.11	.10	.10	.10	+03	\$1,000.00	10,000	1	Stonepoint G	SP	.40	.43	.44	.38	.44	-01	\$6,096.00	15,100	5
Rift Res Ltd	RIF	.03	.05	.04	.04	.04	.00	\$1,200.00	30,000	1	Stox.com Inc	URL	3.95	4.05	4.00	3.81	3.95	-05	\$318,843.00	79,950	39
Rio Nevada	RN	.08	.10	.08	.08	.08	.03	\$590.00	7,500	2	Stralak Res	SRK	.55	.68	.58	.58	.58	-22	\$1,833.00	3,100	2
RJZ Mng Corp	RJZ	.11	.16	.16	.14	.16	+04	\$4,930.00	33,000	3	Strathmore	SMR	.10	.11	.10	.10	.10	.00	\$100.00	1,000	1
a Rock Res Inc	RKR	.18	.19	.19	.17	.18	.00	\$37,330.10	209,034	39	Sun Entmt	SED	.31	.44	.31	.31	.31	-04	\$620.00	2,000	1
Rocky Mtn	RME	.38	.55	.65	.55	.55	-15	\$7,500.00	13,000	3	SunBlush	SBT	1.26	1.40	1.40	1.30	1.40	.00	\$1,390.00	1,000	2
Rome Res Ltd	RMR	1.50	1.90	1.50	1.50	1.50	.00	\$18,000.00	12,000	1	a Sunfire A	SFE.A	1.75	1.79	1.80	1.75	1.80	+05	\$17,775.00	10,000	4
Roseland Res	ROS	.55	.60	.59	.55	.55	-04	\$26,725.00	47,500	5	a Sur Amern Gl	STG	.10	.13	.13	.11	.13	+02	\$2,485.00	20,000	4
Roxi Capital	ROX	.31	.32	.32	.32	.32	+02	\$320.00	1,000	1	Sustainable	SUR	1.20	1.50	1.55	1.50	1.50	-09	\$1,060.00	700	2
Royal Rock	RRV	.40	.60	.50	.50	.50	.00	\$7,500.00	15,000	1	a Sutton Grp	SUG	.79	.85	.85	.79	.85	+05	\$2,010.00	2,500	3
Rtsmarket.co	RTS	.90	.97	.95	.95	.95	-01	\$8,336.00	8,800	7	a Svc Plus Hos	SVH	1.17	1.35	1.25	1.25	1.25	-09	\$1,250.00	1,000	2
Running Fox	RFC	.11	.15	.11	.11	.11	.00	\$139.97	1,333	2	p SVC Second	SVC	.81	.89	.82	.82	.82	-07	\$1,066.00	1,300	2
a Rupert Res	RUP	.37	.40	.35	.35	.35	+03	\$875.00	2,500	1	a Svr Standard	SSO	1.87	2.05	2.05	2.05	2.05	.00	\$1,025.00	500	1
Rystar Comms	RYA	.50	.55	.48	.47	.48	+03	\$6,321.00	13,400	6	Syplex US	SYC.U	.15	.19	.15	.13	.13	-02	\$3,062.47	15,800	5
a Saddle Res	SRI	1.00	1.08	1.08	1.08	1.08	-02	\$3,240.00	3,000	3	a Sympex T	SYN	.30	.33	.33	.33	.33	+03	\$3,300.00	10,000	2
Safe Environ	SFU	.08	.09	.08	.08	.08	-01	\$510.00	6,500	3	Tajzha	TJZ	.60	.68	.67	.65	.67	+02	\$3,280.00	5,000	2
d Saish Vens	SSN	.35	.40	.35	.35	.35	+03	\$350.00	1,000	1	a Takla Star	TKR	.40	.45	.50	.45	.45	-05	\$7,160.00	15,200	4
a SAMEX Mng Cp	SXG	.16	.17	.17	.17	.17	+01	\$1,501.00	8,900	2	a Tan Range Ex	TNX	.37	.40	.40	.37	.40	+04	\$5,261.00	14,050	3
Samson Health	SHZ	.41	.45	.49	.40	.48	+03	\$2,885.00	7,000	3	a Tanganyika	TYK	2.00	2.04	2.00	1.85	2.00	+06	\$238,823.02	121,200	33
SAMsports.co	SAM	.32	.39	.40	.35	.35	-05	\$6,000.00	16,000	4	Tanqueray	TOY	.06	.12	.06	.06	.06	+02	\$200.00	3,500	2
d Sandoil	SNL	.15	.23	.15	.15	.15	.00	\$900.00	6,000	2	a Tappit Res	TPT	.33	.36	.34	.33	.33	-03	\$6,330.00	19,000	4
Sangoma wt	STC.WT	.25	.50	.26	.25	.25	-05	\$5,735.00	22,500	3	a Taseko Mns	TKO	1.45	1.65	1.50	1.45	1.45	-05	\$17,685.00	11,800	2
Sangoma.com	STC	.92	1.00	1.00	.88	1.00	+05	\$56,222.50	62,450	20	TCR Envromtl	TCR	.20	.29	.25	.24	.25	.00	\$25,255.00	105,000	3
Santa Catina	SLM	.65	.67	.68	.65	.65	.00	\$45,068.00	68,900	20	a Technovision	TVS	1.00	1.09	1.00	.99	1.00	-08	\$8,675.00	8,700	7
Santora Res	SAN	.46	.55	.46	.46	.46	+01	\$3,680.00	8,000	1	a TeleBackup E	TBP.E	800.00####	900.00	900.00	900.00	900.00	+25.00	\$198,000.00	220	3
Sat-Tel Corp	SAJ	1.51	1.70	1.70	1.65	1.65	-01	\$17,100.00	10,300	8	Telelink Com	TCC	.64	.68	.64	.64	.64	.00	\$1,280.00	2,000	1
Savanna Res	SV	.04	.05	.05	.04	.04	.00	\$5,590.00	137,500	16	Telepost	TLF	.15	.22	.22	.18	.18	-04	\$4,000.00	20,000	4
Sawtooth Int	SAW	.30	.33	.35	.33	.33	-02	\$5,110.00	14,700	8	Telford Res	TFL	.37	.52	.37	.37	.37	-15	\$370.00	1,000	1
Scimitar	SIY	.72	.74	.74	.70	.70	-03	\$3,511.00	4,800	4	Telkwa Gold	TKW	.09	.12	.12	.12	.12	+02	\$600.00	5,000	1
a Sci-Tech	SST.A	.25	.28	.25	.25	.25	.00	\$1,250.00	5,000	2	TER Thermal	THS	1.15	1							





# EQUITY BID/ASK

Security Name	Symbol	Bid	Ask	Security Name	Symbol	Bid	Ask	Security Name	Symbol	Bid	Ask	Security Name	Symbol	Bid	Ask
7 Crowns Crp	SCN	.55	.70	Aspen Energy	APY	.10	.14	C2C Mng Corp	CZC	.19	.25	Clifton Star	CFO	.20	.30
A.C. Global	ACG	----	----	Astron Res	ARC	.33	.40	CAI Cap A pr	KCC.PR.B	----	----	Cline Mng Cp	CMK	----	----
ABX Res Inc	ABR	.16	.24	Atacama Mnrl	AAM	.41	.45	CAI Cap Corp	KCC	----	----	Collingwood	CLW	.35	.49
AC Egy Inc	ACE	.16	.19	Atco Cl II	ACO.Y	----	----	CAI Cap pr 3	KCC.PR.D	----	----	Colonia Corp	CRP	.06	.12
ACT Indl Cp	AIC	1.12	1.15	Atco Ltd I	ACO.X	----	----	CAI Cap pr 4	KCC.PR.E	----	----	Columbia Cop	CUA	.18	.22
AE Vens Ltd	AEV	----	----	Ateba Mines	ABM	.08	.09	CAI Cap pr 6	KCC.PR.G	----	----	Comac Food	CFX.B	.15	.19
AG Growth In	AGX	----	----	Athlone Mnrl	ATH	.20	.36	CAI Cap pr 7	KCC.PR.H	----	----	Comet Inds	CMU	.55	.75
AHT Corp	ASI	1.40	1.50	Atikokan Res	AKN	.18	.22	CBX Vens Inc	COW	.55	.70	Command Post	CDP	----	----
AMI Res Inc	AMU	.45	.55	Atlantic Ind	ANL	.06	.15	CFE Inds Inc	CDS	.73	.98	Comprehen Me	CMY	----	----
ASC Avcan	ACN	.80	.90	Atlas Star	AUT	----	----	CHK Wireless	CHK	1.01	1.15	Computrex	CXC	.06	.09
ASC Inds Ltd	ASD	.14	.18	Augusta Mtls	AUU	.30	.35	CPAC Care	CPK	.90	1.50	ConSil Corp	CS	.07	.20
ASP123.com	AYT	----	----	Aurcana Corp	AUC	.05	.08	CPI Crown	CWN	.09	.35	Conquistador	CQQ	.07	.09
ATC Environm	ATZ	.31	.40	Auric Res	ARU	.03	.10	CTF Techs	CLF	.65	.69	Cons AGX Res	CSX	.36	.49
AVC Ven Cap	AVW	.42	.65	Austin Devs	AUL	.33	.40	CXW Cap Corp	CXW	----	----	Cons Agarwal	CGA	----	----
AVI Software	AVF	.70	.90	Austro Egy	AUS	.17	.25	Cachet Entrp	CED	1.30	1.50	Cons Care Pt	KPM	.21	.30
Abingdon Exp	ABD	.21	.35	Auterra Vens	AUW	.28	.65	Cadre Res	CSL	.40	.62	Cons Dencam	CMO	.05	.06
Address Mnrl	ADU	.05	.07	Ayrex Res A	AYR.A	.20	.25	Caesars Expl	CZA	.25	.34	Cons EnviroW	CWD	.18	.27
Admiral Bay	ADB	.32	.39	Aztech New M	ANM	.08	.14	Caledonian	CDM	----	----	Cons Epix US	JPG.U	.64	.67
Admiral sv	ADS	.61	.70	BC Pac Cap B	BPQ.B	.28	.39	Calloway	CWT	.07	.12	Cons Firstfd	FFP	.20	.30
Adsure Inc	ADF	.63	.64	BC Report	BCR	.06	.10	Calterra	COA	.06	.11	Cons Fortres	CFR	.55	.72
Adv Projects	AVJ	.13	.24	BHR Buffalo	BHR	----	----	Calypso Devs	CYS	.10	.13	Cons General	GDA	.04	.06
Adv Vision	AVD	----	----	BPI Inds Inc	BPR	.38	.40	Cambridge Ve	CBM	----	----	Cons Gliside	CGL	.10	.12
Advanced Str	ADT	----	----	BRT Star Mtl	BHT	.10	.18	Camfilo Res L	CFK	.12	.16	Cons Grand	CGE	.41	.55
Advent Comms	ADV	.35	.38	BWI Res Ltd	BWE	.10	.15	Campion Res	CPR	.70	.90	Cons Logan	CKO	.09	.13
Aegean Intl	ANY	.12	.14	Balaclava Mn	BIL	.14	.15	CanAustra	CTA	.25	.30	Cons Maymac	CSM	1.72	1.90
Afrasia Mnrl	AFS	.52	.70	Banff Res Lt	BFF	.13	.20	CanQuest Res	CQ	.05	.09	Cons Newen	CWE	----	----
AfriOre Ltd	AFO	.45	.54	Banks Vens	BKL	.42	.50	Canasil Res	CLZ	.31	.40	Cons Norsemo	ILN	.12	.20
African Gems	AGZ	.18	.21	Barcode Hldg	BHL	.43	.55	Canbras Comm	CBC	10.00	16.00	Cons Ouro	COU	.26	.30
African Mtls	AFR	.28	.32	Barramundi	BAM	.09	.11	Candente Res	DNT	.28	.34	Cons P P M	CPM	.22	.35
Agro Intl	AQH	.18	.25	Basic Realty	BIC	----	----	Candente wtA	DNT.WT.A	.03	.10	Cons Petroqu	PQN	.08	.12
Agrotech	AGV	.30	.39	Basinview Eg	BXE	.81	1.00	Canex Egy In	CXO	.15	.18	Cons Plentec	CTT	.05	.08
Airedale	AIF	.52	.68	Battrix Inv	BIN.A	.11	.19	Canmark Intl	CNM	.20	.25	Cons Power	PWB	----	----
Aitichison	AIH	----	----	Bearclaw Cap	BRL	.42	.55	Canmex Mnrls	CXM	.70	.90	Cons Puma Mn	CPW	.21	.25
Alantra Vent	AVB	----	----	Beau Pre Exp	BPD	.05	.06	Canscot Res	CAG	.42	.50	Cons Rich	CRH	.20	.25
Alaskagold	AKG	.10	.25	Beaufld Bkgd	BFD	.11	.15	Cansib Cons	CZB	.08	.34	Cons Stone	CSO	.08	.15
Alcanta Intl	AOE	2.50	3.25	Beaumont A	BMN.A	.40	.49	Cantech Vens	CCV	.26	.33	Cons Team	CIM	----	----
Aldridge Res	ADG	.30	.34	Belfast Pete	BPY	----	----	Cantrell Cap	CLJ	.13	.23	Cons Techs	CLO	.11	.15
Algorithm	AMI	.30	.35	Bell Res Cp	BL	.33	.44	Canutil pr B	CH.PR.B	----	----	Cons Texas	CXH	----	----
Alhambra Res	ALH	----	----	Bellevue Cap	BVC	.18	.20	Canutil pr C	CH.PR.C	----	----	Cons Viscont	CVR	.15	.18
Allied Pac	PPH	.10	.18	Bellwether	BLW	.26	.40	Canutilties	CH.PR.A	----	----	Cons Wviev	CWS	.11	.15
Allied Res	ALO	.41	.49	Belvedere	BEL	.70	1.00	Cap Endeavor	CVS	.34	.40	Contact Expl	CEX	.17	.20
Allseasons B	ASB	----	----	Berkshire	BKH	.27	.34	Cap.Com Inc	C	.35	.45	Continuum	CNU	----	----
Alpetro Res	ALF	.20	.22	Berland Res	BNL	.12	.17	Capella Res	CPS	.16	.20	Contl Home	CHT	.50	.57
Alpha Comm	ACZ	.38	.60	Berwick Reti	BWK	.40	.65	CardioComm	CCG	1.71	1.90	Copper Creek	CPV	.33	.37
Alpha Gld Cp	ALQ	.35	.41	Berwind Cap	BND	.50	.95	Carnival Res	CNE	.22	.30	Copper wt A	KRX.WT.A	.01	----
Alta Diamond	ADI	.10	.15	Bestar Intl	BTR	.08	.09	Cascade Mtls	CEM	.06	.13	Coral Sea	CPO	----	----
Alta H&R Inc	AHH	----	----	Beta Brands	BBI	.21	.30	Cash Res Ltd	KSH	.09	.10	Cordex Ven	CVX	----	----
Alta Natural	AHS	.17	.22	Big Blackft	BLF	.20	.22	Castle Bay	CAY	----	----	Cornerstone	CTP	.40	.44
Alta Star Mn	ASC	.12	.13	Big Star Egy	BBA	----	----	Cathay	CYC.A	.11	.16	Corona Invts	CNV	1.30	1.50
AltaCanada	ANG	.09	.15	BioSante	BAI	1.25	1.45	Cda's Choice	CHW	.55	.60	Coronet Mtls	CRF	.16	.24
Alltagem Res	ALK	----	----	Birch Mtn	BMD	----	----	Cdn Blackhawk	CBZ	.08	.13	Corridor Res	CDH	.30	.43
Alto Mnrls	ATO	.06	.08	Bishop Res	BRI	.11	.20	Cdn Dental P	CDI	.60	.70	Corsair Expl	CXI	1.05	1.25
AmCan Mnrls	AMF	.06	.08	Black Tusk	BTU	.36	.42	Cdn Quantum	COM	.15	.25	Covik Dev Cp	CKD	.11	.20
Amar Vens	AVI	.04	.07	Blackln Oil	BLC	----	----	Cdn Res Oppo	KRP	.06	.09	Cream Mnrls	CMA	.16	.20
Ambin Res	AX	----	----	Blackpool	BPX.A	----	----	Cdn Rylties	CZZ	.25	.34	Creative Ent	CRM	.22	.27
Amerm Manor	ANO	.10	.13	Blackstrap H	BLH	.50	.59	Cdn Shield	CSP	.07	.17	Crmwell	CWR	.22	.40
Amerm Wild	AWG	.60	.70	Blackwater	BWG	----	----	Cdn Spooner	CSF	----	----	Crux Inds	CXR	.32	.40
Amerpro A	APB.A	.04	----	Blue Emerald	BER	----	----	Cdn Utilitie	CU	----	----	Cubacan wtA	CCX.WT.A	----	.05
Amex Vens	AEX	5.25	6.25	Blue Ice Mnr	BLE	.16	.30	Cdn Utills B	CU.X	----	----	Cubacan wtB	CCX.WT.B	.01	----
Amoil Res	AOL	.21	.26	Blue Pwr Egy	BLU	.07	.09	Cedar Cap Cp	CDC	.61	.72	Curlew Lake	CWQ	.14	.15
Amusements	ATL.A	.07	.11	Blue Sky Res	BSR	----	----	Ceduna Cap	CUN	.23	.39	Currie Rose	CUI	.09	.14
Anaconda	ANU	.07	.09	Bncp Finl	BFI	.15	.33	Celtic Mnrls	CME	.25	.29	Cusil Ven Cp	CUS	.66	.85
Anglo Mnrls	ALM	.06	.08	Boltons Cap	BLN	.12	.15	Cenco Techs	CTZ	1.05	1.20	Cypress Cl B	CYZ.B	7.40	8.10
Anglo-Andean	AAN	.10	.15	Bomax Res Cp	BXS	----	----	Centpro Techs	CHZ	.10	.15	Cyprus Cap	CJA	.19	.25
Anglo-Bomarc	ANB	.09	.17	Bonkers Vens	BVS	.39	.48	Centrinity	CTI	11.50	13.45	DMR Res Ltd	DME	.05	.12
Antarex Mtls	AXT	.05	.07	Boston Dev	BTN	.30	.37	Centura Res	SNS	.26	.34	DTI Dental	DTI	.72	.78
Anzex Res	AZX	.08	.15	Botex Ind wt	BTX.WT	.01	----	Century Gld	CNT	.88	.90	Dalmatian	DTN	.27	.30
Apac Mnrls	APC	.27	.30	Braddick Res	BRO	.12	.18	Cepeda Mnrls	CMM	.15	.29	Dalton Res	DAL	.09	.12
Apogee Mnrls	APE	.65	.70	Braden-Burry	BBP	.12	.28	Ceramic	CEP	.50	.60	Dancing Star	DSS	.25	.30
Aqua 1 Bev	AQB	----	----	Bradner Vens	BVV	.31	.44	Cervus Corp	CVC	4.00	4.30	Danoil Egy	DAN	----	----
Aqua-Pure wt	AQE.WT	.65	.85	Bralome-Pio	BPN	.13	.18	Challenger	CGJ	.09	.11	Daytona Cap	DCP	.06	.13
Aquality Hld	AQL	.18	.33	Brascan pr 3	BNN.PR.F	----	----	Chap Merc	CPC	.14	.25	Decade Intl	DCD	.06	.10
Aquarius Ctd	AQC	.04	.06	Brasilca Mng	BSL	.28	.32	Chase Res Cp	COS	.05	.15	Deloro Mnrls	DLO	.05	.08
Aquarius Ven	AQR	.35	.64	Bravo Res	BRV	.19	.35	Cherryhill R	CHH	----	----	Delta Intl	DI	.18	.25
Aquarius wt	AQR.WT	.06	.20	Breckenridge	BKD	.07	.11	China Clippe	CXX	.10	.13	Denstone Ven	DST	.70	1.00
Aquila Egy	QEG	.06	.09	Brett Res	BRN	.10	.13	Chirripo Res	CHO	.13	.16	Dentonia Res	DTA	.18	.23
Aquium Sft	AQR	.45	.50	Bridgetown	BRY	.55	.60	Cierra Pac	CIZ	.28	.35	Derrick Res	DRK	1.90	2.00
Arapaho Cap	AHO	----	----	Bright Star	BSV	.10	.20	Cinema Inter	CWK	.86	.95	Desert Hldgs	DHI	.20	.30
Archangel	AAD	.44	.50	Britannia Mn	BM	.21	.25	Citation Res	CUE	.08	.10	Detec Res	DET	----	----
Archon Mnrls	ACS	1.55	1.80	British Grp	BTG	1.10	2.00	Claddagh Gld	CDG	----	----	Detector Exp	DEX	.30	.39
Argent Res	AOU	.30	.39	Broadview	BWC	.16	.18	Claimstaker	CLN	.11	.13	Digger Res	DIG	1.20	1.60
Arkona Res	AKA	.11	.24	Brompton Pro	BPZ	.20	.22	Clan Res Ltd	CLU	.34	.43	Digital Gem	GEM	----	----
Arlington	AVM	.57	.68	Buchans Rivr	BUV	.10	.50	Clasic Gld	CGU	----	----	Digital Vens	DVT	.26	.34
Armada Merc	AAR	.55	.60	Bushman Res	BHM	.13	.17	Clearview	CVW	.24	.31	Dimensions W	DWM	.05	.08
Armco Cap Cp	AMO	.21	.24	C&C Inds Cp	CIN	.08	.19	Clifton Mng	CFB	.12	.18	DiscFactorie	DSK	.29	.36

# EQUITY BID/ASK

Security Name	Symbol	Bid	Ask	Security Name	Symbol	Bid	Ask	Security Name	Symbol	Bid	Ask	Security Name	Symbol	Bid	Ask
Discovery-Cp	DCY	.18	.24	Fjordland	FML	.06	.08	Glencairn	GLJ	----	----	Intermedia	IMC	.26	.33
Diversity Cp	DVR	.04	.07	Floron Food	FFS	1.05	1.20	Glenhaven Mn	GMI	----	----	Interpac Inc	ITX	.07	.08
Donnybrook	DNY	.24	.28	Flowing Crp	FLO	.45	.49	Glimmer Res	GME	.50	.95	Intertech	IML	.15	.17
Dorchester	DEI	.38	.40	Fomack Egy A	FMG.A	.08	.13	Global Cable	GCL	.21	.38	Intl Annax	IAX	.17	.30
Double Down	DDX	.11	.25	Foothills	FH	.26	.30	Global Comme	GQP	.20	.25	Intl Barrier	IBH	.20	.25
Doublestar	DSR	.45	.50	Forest & Mar	FME	4.20	5.50	Global Techs	GBA	.05	.10	Intl Barytex	IBX	.26	.30
Drake Pac	DPE	.06	.10	Fortress Fin	FFN	.10	.25	Global Therm	GLE	----	----	Intl Bravo	BIG	.15	.17
Drilcorp Egy	DCL	.20	.25	Fortuna Vens	FVI	.19	.23	GlobeNet Res	GBR	----	----	Intl Bravowt	BIG.WT.A	.01	.05
Drummond US	DFC.U	.12	.95	Forum Vens	FVL	.13	.16	Globemin Res	GBM	.20	.25	Intl Brooks	IBP	.30	.33
Duke Cap Cp	DC	1.25	1.45	Foundation	FNR	.13	.25	Golconda	GA	.42	.44	Intl Butech	IB	----	----
Dumont Nickl	DNI	.10	.26	Founder Res	FOD	.39	.43	Gowest	GWA	.19	.27	Intl CHS Res	ICJ	.05	.10
Duran Gld Cp	DRN	.16	.23	Founders Cap	FOU	.17	.19	Grange Gold	GEG	.13	.18	Intl Catalys	ICY	.37	.55
Duran Gld wt	DRN.WT	.01	----	Fountn House	FHH	----	----	Granville	GE	.25	.35	Intl Cetec	ICT	.75	1.00
Dyna Haul Cp	DYH	.08	.10	Foxpoint Res	FPR	1.10	1.30	Green Maple	GMN	.15	.20	Intl Chargld	ICR	.31	.40
Dynamix Corp	DYX	.08	.10	Fraserfund	FZV	.06	.10	Green Rivr	GRG	.25	.26	Intl Comstwt	COZ.WT.A	.03	.09
Dynex Power	DNX	3.00	3.30	Freeport Res	FRI	.05	.08	Green Valley	GVY	.07	.14	Intl Croesus	ICU	.21	.33
E-Phoria Oln	EBM	----	----	Freewheelin'	FWC	.10	.14	Greenvale	GRV	.02	----	Intl Enexco	IEC	.07	.18
E.S.I. wt	ENV.WT.A	.01	----	Fresco Devs	FDP	.20	.28	Gresham Res	GRC	1.35	1.40	Intl Falcon	ILF	.09	.14
El Environm	EIE	.05	.07	Full Riches	FIL	.04	.10	Grew Vent	GEW	.16	.24	Intl Freegld	ITF	.22	.26
EMR Microwav	EMW	.20	.23	Future Link	FLS	.27	.38	Groundstar	GSA	----	----	Intl Frontir	IFR	.24	.30
ESTec Sys Cp	ESE	.36	.50	Future Mnri	FMN	.25	.30	Grt East pr	GTN.PR.A	5.00	7.50	Intl Green	IGC	.22	.34
EXP Res Ltd	EXP	.12	.14	Fytokem Prod	FYT	.71	.74	Grt East prB	GTN.PR.B	6.00	8.00	Intl H&B Inc	IHB	.08	.10
Eagle Plains	EPL	.18	.21	GFM Res Ltd	GFM	.25	.30	Grt Quest	GQ	.20	.25	Intl Kirkind	IKI	.21	.31
Earl Res Ltd	ERL	.10	.25	GNI Pete Inc	GNT	----	----	Guard Inc	GUA	1.06	1.37	Intl Lima	LMG	.19	.25
Earthquake	EAT.A	.64	.67	GNP Oil & Gas	GOL	.15	.30	Gulf & Pac	GUF	.21	.38	Intl Loumic	ILO	.07	.12
Eastfld Res	ETF	.09	.12	GR Pac Res	GRZ	.21	.50	H2O Entmt Co	HTO	.16	.20	Intl PBX Ven	IUV	.18	.24
Easton Mnrls	EM	.10	.22	Gainey Res	GRD	----	----	HFI Flooring	HFI	.40	.50	Intl Pkside	IPD	.12	.20
Ecomm Sys Co	ES.U	.75	.89	Gala-Bari	GAB	.07	.09	Habanero Res	HAO	.10	.17	Intl Roraima	IRG	.03	.04
Econ Vens	EOV	.05	.06	Galaxy Egy	GXY	.45	.55	Halky Atlas	HAI	.30	.55	Intl Silver	ISG	.26	.30
Ecstall Mng	EAM	.12	.19	Galleria Res	GAL	.07	.14	Hansa.net	HAN	.20	.25	Intl Sover	ISR	.70	1.50
El Callao	ECM	.08	.12	Gate Egy Inc	GRY	----	----	Harambee Mng	HAB	.08	.13	Intl Startek	IDE	.09	.13
El Nino Vens	ELN	.43	.55	Gee-Ten Vens	GTV	.35	.59	Hardwd Ptyys	HWP	.35	.36	Intl Sunstat	ISV	.24	.28
Elec Mail Co	ELE	1.50	1.55	Genstar Res	GMS	.06	.14	Harlow Vens	HLW	.43	.50	Intl Tournig	ITG	.05	.06
ElectroBusin	EB	.71	.85	Gen Fastnrs	GFN	.08	.09	Hars Sys Inc	HSS	.55	.58	Intl Tower	ITH	2.25	2.85
Ella Res Inc	ERE	----	----	Gen Properti	GPL	.16	.20	Hathor Expl	HAT	.30	.40	Intl Transte	TTE	.52	.64
Ellesmere	ELM	.20	.24	Genco Res	GGC	.16	.18	Hawk Oil B	HWK.B	3.75	3.90	Intl Water-G	IWG	.65	.80
Emerald Isle	EIR	.18	.25	Genoil Inc	GNO	----	----	Hawk Oil Inc	HWK.A	1.15	1.25	Intl Wayside	IWA	----	----
Emercor	EBS	.24	.38	Genstar pr12	GSI.P.GG	----	----	Healey Cap	HLC	.86	1.00	Intlrepid Mnl	IAU	.26	.34
Emerging Ven	EVS	.35	.40	Genstar pr24	GSI.PR.E	----	----	Hedman Res	HDM	----	----	Intrix M	IRX	.65	.85
EnWave Corp	ENW	.20	.29	Genstarpr3ex	GSI.PR.W	----	----	Hedong	HE	.16	----	Invader Expl	INX	.24	.29
Endeavour	ERU	.14	.16	Genstarpr3nv	GSI.PR.X	----	----	Helin Inds	HLN	.14	.25	Inzecco Hdgs	IZE	.65	.77
Endless Egy	EEC	.30	.35	Genstarpr9ex	GSI.P.AA	----	----	Helio Cap Cp	HLL	.46	.65	logold	IOG	.28	.39
Energy North	ENI	.32	.34	Genstarpr9nv	GSI.P.BB	----	----	Heritge Amer	HTA	.06	.14	Iron Lake Mn	ILM	.10	.20
Enersh Tech	ERT	.37	.55	Genstrpr12nv	GSI.P.HH	----	----	High Desert	HDR	.08	.19	Island Mtn	IGM	.50	.60
Entreprix	ETC	1.55	2.00	Genstrpr13ex	GSI.P.OO	----	----	High Five	HIF	.37	.38	Ivory C & G	IVY	.09	.13
Erin Ventr	EV	.22	.26	Genstrpr13nv	GSI.P.PP	----	----	High P Egy	HYE	.28	.33	Jackal Egy	JEI	----	----
Esstra Inds	ESS	.20	.30	Genstrpr17ex	GSI.P.YY	----	----	Highland Egy	HEY	.78	.84	Jantri Res	JTC	.41	.60
Estrn Meridn	EME	.03	.05	Genstrpr17nv	GSI.P.ZZ	----	----	Hillestad	HPH	.07	.11	Jemtec Inc	JJC	.25	.39
Eureka Res	EUK	.50	.63	Genstrpr19ex	GSI.P.RA	----	----	Hollinger B	HCP.PR.B	----	----	Jumbo Dev Cp	JBO	.09	.10
Eurocontrol	EUO	.30	.50	Genstrpr19nv	GSI.P.RB	----	----	Honeybee	HBT	3.05	3.10	KFG Res Ltd	KFG	.32	.44
Excamp Devs	EDI	.13	.20	Genstrpr24nv	GSI.P.RF	----	----	Hoodoo Hydro	HOO	.45	.50	KIK Tire	KIK	.37	.38
Excellon Res	EXN	.25	.28	Genstech Cap	GEC	.40	.45	Huldra Svr	HDA	.15	.20	KRL Res Corp	KRL	.14	.16
Executive In	EIG	.36	.55	Genterra A	GIC.A	.25	.40	Humpty Res	HMP	.21	.27	KSAT Sat Net	KSA	.77	1.00
Extant Invt	EIL	.15	.20	Geodyne Egy	GEL	.15	.24	Hyder Gold	HGI	.13	.14	Kaieteur Res	KTR	.52	.68
Extreme Egy	EXT	.45	.55	Geologix Exp	GIX	.41	.45	Hydromet	HTL	----	----	Kalimantn US	KL.G.U	.16	.30
Eyelogic Sys	EYE.A	.31	.70	Georgia Vens	GVI	.28	.32	Hymex Diamnd	HMD	.07	.08	Kane Inv	KIC	.41	.55
Fairchild Inv	FIC	.06	.10	Geostar Mlts	GOS	.60	.80	Hyperion Res	HYP	.20	.23	Kazz Inds	KAZ	.22	.27
Fairfld Mnrl	FFD	----	----	Getty Copper	GTY	.01	----	Hyperion wt	HYP.WT	.02	.06	Kernco Mng	KRC	.08	.10
Fairhavn Res	FRH	.09	.12	Gladiator Mn	GLM	----	----	IBIS Vens	IBI	.28	.50	Kernow R & D	KRD	.10	.19
Falcon O&G	FO	.32	.40	Gld Ridge	GRU	.06	.08	IDG Holdings	IDH	.10	.17	Kicking Hrse	KHL	.23	.35
Fancamp Expl	FNC	.13	.17	Gld Summit	GST	.17	.27	IMPACT Mnrls	IPT	.14	.20	Kiddo Techs	KID	----	----
Far West Ind	FWT	----	----	Gld-Ore Ress	GOZ	.24	.30	ISP Limited	ISP	.12	.15	King Comms	KCI	.24	.27
Far West Mng	FWM	.95	1.00	Gldbank Ven	GBK.A	.05	.10	ITI World A	IWI.A	.15	.26	King George	KGF	.35	.59
Farallon Res	FAN	----	----	Gldbelt Res	GDB	----	----	IVG Corp	IVG	.10	.19	Kingfisher	KVI	.36	.38
Fastfoot Ind	FFI	.31	.35	Gldbrook Exp	GDK	.05	.08	Image Sculpt	IIX	.80	1.00	Kingsgate	KCD	.40	2.10
Featherstone	FIT	.11	.22	Gldcliff Res	GCN	.14	.19	Imp Ginseng	IGP	.56	.81	Kinvara Vens	KIN	----	----
Fifty-Plus	FPN	.44	.50	Glden Goose	GGR	----	----	Imperial Eq	IEI	.58	.65	Klondike Gld	KG	.12	.14
Firelight Cp	FRL	.21	.45	Gldhunter	GH	.13	.16	In.Sync Inds	ISN	.21	.26	Knighthawk	KHA	.47	.54
Firesteel Re	FTR	.06	.10	Gldie Entprs	GOE	----	----	Independence	IDN	.13	.15	Knightswood	KWF	.21	.50
Firestone	FV	.33	.54	Gldmrk Mnrls	GMK	.07	.14	Independnt	IDT.A	2.75	----	Kroes Energy	KRS	.11	.14
First Au	FAV	.25	.33	Gldn Band	GBN	.07	.10	Independnt B	IDT.B	2.75	----	Kruger Cap	KGC	.08	.22
First Castle	FTC	.19	.23	Gldn Chief	GCF	.13	.22	Infinite Res	INF	.13	.23	La Mancha	LMA	.82	1.00
First Fortun	FRF	.14	.25	Gldn Dynasty	GLY	.75	.90	Infiniti Res	IRL	.15	.19	Label Depot	LDC	.22	.36
First Harbor	FHE	.17	.25	Gldn Gate	GGG	.13	.15	Inflazyme	IZP	.40	----	Lagasco Corp	LCO	----	----
First Host	FHC	.13	.30	Gldn Glacier	GGA	.12	.15	Infocorp	INP	----	----	Lakewood Mng	LKW	.07	.10
First Idaho	FI	.17	.30	Gldn Maritme	GDM	.20	.30	Initial Deve	IDV	.15	.30	Lampighter	LLE	.09	.15
First Intl	FTN	.04	.07	Gldn Palm	GPR	.05	.09	Inlet Res	IND	.07	.09	Landis Mng C	LIS	.12	.14
First Lab	FLI	.09	.14	Gldn Tag Res	GOG	.17	.31	Integr Asset	IAM	.95	1.20	Landore Res	LDO	----	----
First Narrow	UNO	.30	.35	Gldn Thunder	GTH	.06	.08	Intergrated C	INI	4.50	6.00	Landover Egy	LND	.40	.48
First Star	FST	.35	.39	Gldn Trump	GTZ	.05	.15	Inter-Asia	IAE	.18	.23	Landstar	LPI	.30	.33
First Step	FSI	----	----	Gldray Inc	GLS	.80	.89	Intercap Ent	IEG	.31	.36	Laniuk Inds	LII	.50	.55
First Stp Vn	FS	.40	.50	Gldsat Mng	GOM	.58	.60	Intercontl	ITC	.16	.19	Learnco Intl	LRN	.45	.50
First Tower	FTE	----	----	Gldzone Expl	GZ	.08	.18	Intergold A	IGO.A	2.25	2.60	Leeward	LWC	.04	.06
First Yhead	FYI	1.30	1.75	Glenavay Invt	GYI	----	----	Intergulf	IGU	----	----	Leis Inds	LES	.80	.95
Firstland Eg	FLD	.35	.38	Glenbriar	GDV	.27	.30	Intermap	IMP.A	1.55	1.69	Leitak Entr	LET	.08	.19

# EQUITY BID/ASK

Security Name	Symbol	Bid	Ask	Security Name	Symbol	Bid	Ask	Security Name	Symbol	Bid	Ask	Security Name	Symbol	Bid	Ask
LevelInd E&R	LVL	.07	.09	Navigator Ex	NVR	.47	.55	Pargas Entrp	PGA	----	----	Rimfire Mnrl	RFM	.35	.39
Levon Res	LVN	.11	.19	Nevada Pac	NPG	.27	.30	Parkside	PPS	.25	.36	Rio Fortuna	RFT	.22	.27
Lexacal Invnt	LIC	.60	.80	Nevada Star	NEV	.08	.12	Paron Res	PRS	.04	.06	Rival Techs	RTI	.38	.70
Liberty Mnrl	LBE	.12	.50	Nevarro Egy	NEE	.33	.35	Partycy Hldg	PHL	.30	.50	Riverstone	RVS	.66	.95
Lifestart	LSM	.14	.15	New Arcadia	NAX	.05	.14	Pathfinder	PHR	.17	.23	Roadking Trv	RKG	.15	.18
Linear Res	LRR	.21	.28	New Bullet	NBG	.37	.41	Patria Res	PT	.06	.07	Roberts Bay	RBR	.16	.19
Lom River	LRG	----	----	New Claymore	NCS	.31	.41	Patrician Co	PXC	.23	.27	Rockvale Res	RR	.15	.19
Loma O&G	LOG	----	----	New Dolly	NDV	.21	.25	Patriot Cap	PCC	.71	.80	Rockwell Ven	RCW	.41	.45
Lombardi Med	LC	1.23	2.46	New Guinea	NGG	.08	.11	Patriot Eqty	PEQ	----	----	Rocraven Res	RVR	.17	.24
Loon Egy Inc	LEY	.10	.12	New Horizons	NH	.40	.45	Peak Brewing	PKB	----	----	Roxwell Gld	RXW	.12	.15
Lucero Res	LCR	.12	.14	New Millenni	PGM	.50	.51	PeakSoft Mul	PKS	.55	.60	Royal Intl	RIL	.09	.10
Luzon Mnrls	LZN	.12	.16	New Nadina	NNA	.12	.16	Pemberton	PBT	.27	.35	Royal Roads	RRO	.18	.20
LyonLake	LLL	.07	.11	New Sage Res	NWG	.12	.18	Perfect Fry	PNM	.23	.32	Royal Sovgrn	RSX	.23	.60
Lyra Res Ltd	LYR	.35	.50	New Shoshoni	NSV	1.00	1.20	Petra Res Cp	PET	----	----	Royalegde	RYE	----	----
Lysander Mnr	LYM	.13	.18	New Stafford	SFO	.16	.25	Petro Field	PF	.25	.30	Rtsmarket wt	RTS.WT	.25	.40
MIT Vens Cp	MVC	.11	.20	Newcoast Svr	NWV	.11	.14	Petro-rl	PER	.48	.59	Rubicon Mnrl	RMX	.43	.47
MSI Egy Svcs	MES	.50	.60	Newlook Cap	NLK	----	----	Petromin Res	PTR	.35	.42	Ryl Victoria	RVM	----	----
Madison Cos	MEG	.31	.35	Nework Corp	NWK	.31	.98	Pheromone Sc	PHS	1.60	1.65	SBI Skin	SBI	.07	.13
Madison Egy	MDC	.17	.32	Next Millenn	NM	.33	.45	Phoenix Cap	PNX	.95	1.05	SRR Merc Inc	SRA	.06	.13
Madison Entp	MNP	.53	.57	Nickelodeon	NKM	.17	.23	Pine Res	PNE	.40	.50	STS Power	STP	.04	.06
Madrona Mng	MRA	.06	.11	Nikos Expls	NIK	.41	.58	Pinewood Res	PNW	2.00	2.10	SURE P&C	SRP	.07	.15
Magin Egy wt	MGY.WT	.01	.02	Norac Inds s	NRC.A	.20	----	Planet Expl	PXI	.13	.20	SWI Steelwks	SSW	.50	.55
Mancap Globl	MGV	.04	.08	Nordac Res	NRQ	.16	.24	Plexus Egy	PXU	.26	.30	SYMC Res Ltd	SY	.19	.35
Mandorin	MGD	----	----	Nordex	NXX	.15	.20	Plutonic Cap	PUC	.43	.55	Sabertooth	SBH	----	----
Manhattan	MNR	.40	.49	Nordic Gold	NGC	.10	.12	Pol-Invest	POL	.73	.99	Sabina Res	SBB	.16	.27
Manitou Cap	MOU	.25	.30	Norfin Busin	NRF	.28	.47	Poly-Pac Int	PMB	.21	.27	Sable Res	SAE	.60	.75
Mannix Res	MXN	.14	.18	Nortech Geom	NGZ	----	----	Polymer wt	PYM.WT	----	----	Saddlerock	SDK	----	----
Mano River	MNO	.15	.27	Nortel pr 4	NTL.PR.D	----	----	Popl Grp Inc	POP	.11	.17	Safeguard	SBC	.32	.35
Maracote	MCE	----	----	Norwood Res	NRS	.25	.48	Poseidon Mnrl	PMN	.18	.20	Safeguard S	SBC.S	.20	----
Maramar Ven	MMV	.07	.10	Nth Amern Ge	NAG	----	----	Powerhouse	PHE	.23	.29	San Telmo	STA	.47	.61
Marchwell Ca	MHW	1.25	1.65	Nth Amern M	NMI	.31	.40	Powermax Egy	PWR	.34	.50	Sasha Vens	SHA	----	----
Marengo Expl	MRO.A	.85	1.10	Nth Amern M	NAM	.08	.09	Prairie Fire	PRY	----	----	Saucy Bread	SCY	----	----
Marengo cl B	MRO.B	2.25	3.00	NthW Sports	NSE	37.00	50.00	Pref Entprs	PF	.07	.15	Saxon Gld Cp	SAX	.40	.48
Marksman Res	MRX.A	.12	.18	Nthlinks Ltd	NLX	.22	.25	Premier Mnrl	PML	.14	.18	Saxony Expls	SEP	----	----
Marlin Devs	MND	.09	.25	Nthn Abitibi	NAI	.05	.09	President	PDT	.04	.07	Schwanberg	SCH	----	----
Mart Res Inc	MMT	.20	.30	Nthn Contl	NCR	.30	.40	Prevla Res	PIA	.12	.20	Seabridge	SEA	.60	.85
Martin Healt	MD	.14	.20	Nthn Dynasty	NDM	.44	.50	Prima Devs	PID	.40	.50	Sebring Res	SEB	.21	.35
Masmindo	MME	.06	.08	Nthn Empire	NEM	.40	.47	Primeine Egy	PEH	.35	.44	Sedna Geotec	SOT	.02	----
Match Cap R	MHC	.13	.25	Nthn Hemisph	NHD	.27	.39	Primo Res	PII	.16	.20	Seine River	SRO	.06	.08
Maxill Inc	MIL	.21	.25	Nthn Orion	NNO	----	----	Prince Res	PNR	.13	.14	Sense Techs	SSE	8.00	11.15
Maximum Vens	MVI	.19	.23	Nthn Platnum	NTH	.30	.43	Priority Ven	PVS	.16	.27	Sentry Res	SOX	.12	.18
Maxwell O&G	MWL	----	----	Nu-Sky Egy	NUS	.30	.35	Priva Inc	PIV	.06	.08	Seventh Wave	VII	.26	.31
Maxy O&G	MYX	.32	.35	Nuequus Pete	NEQ	.66	.71	Pro-Tech Ven	PTV	----	----	Sharon Egy	SHY	.15	.18
Maya Gld Ltd	MAY	.12	.14	Nugget Res A	NUG.A	.06	.09	Probe Res	PBR	.16	.23	Shaw Comms A	SJR.A	32.50	----
Medallion	MDL	.20	.24	Nutrlin	NLI	----	----	Process Cap	POR	.34	.45	Shaw's Indl	SHA	.25	.36
MediaNet B	MNE	.40	.50	Ocean Res	OCR	----	----	Profile Res	PFI	.10	.13	Sheer Egy In	SHU	.18	.25
Mega Cap Inv	MGA	.55	.60	Octagon Inds	OTA	.25	.29	Progress	PTK	.21	.65	ShellCase	SSD	2.06	3.00
Mera Pete	MPR	.65	.72	Octane Egy	OES	.53	.60	Progress B	PGX.B	4.10	5.00	Shelton Cda	STO	.14	.17
Mercer US	MRI.U	----	----	Odin M and E	ODN	.15	.25	Prophecy Ent	PEI	.40	.49	Shoreham Res	SMH	.10	.16
Meridian Egy	MDG	.15	.19	Offsite Data	OS	----	----	Proteus	PEV	.03	.05	Sierra Nevada	SDD	.05	.07
Meridian Pk	MPK	.07	.20	Okak Bay Res	OAK	.04	.06	Pulse Data	PSD.A	.88	.99	Siqa Res Ltd	SIG	.05	.07
Mesquite Egy	MQE	.23	.29	Olympus	OLM	----	----	Pure Techswt	PUR.WT	.20	.40	Signature	SRC	.34	.50
Metalex Vens	MTX	.60	.80	Omax Res Ltd	OXR	.10	.12	Purl Cap Cp	PUL	1.75	2.50	Signet Inds	SGN	.15	.30
Mezuma Inc	MZI	3.85	3.90	Omni Res Inc	ORI	.06	.14	Pythn O & G	POG	.09	.14	Sino Pac Dev	SPV	----	----
Micrologix	MBI	----	----	OnSat.net	ONS	2.90	3.20	Q Energy Ltd	QE	.23	.26	Sitec Vens	STV	.22	.27
Mika Tech	MIK	.20	.35	Oncolytics	ONC	11.50	12.65	Quadra Prope	QPC	----	----	Skeena Res	SKE	.06	.11
Military	MI	.10	.19	Ontex Res Lt	ONT	.30	1.03	Quarry Cap	QUC	.23	.30	Skyharbour	SYH	.56	.74
Millstreet	MST	.08	.10	Onward Egy	ONI	.11	.24	Quattro Res	QRO	.03	.05	Slam Expl	SXL	.70	.75
Millner Cons	MCA	.31	.39	Optimrk Data	ODS	.35	.57	Questor Tech	QST	.40	.42	Snowfield De	SNO	.33	.37
Mindoro Res	MIO	.09	.18	Option-NFA	OPN	.35	.39	RDM Corp wt	RC.WT	.55	----	Sofame Techs	SDW	.16	.20
Minvita Entp	MVE	.10	.14	Orcatrn Comm	OCT	.10	.14	RJK Expls	RJX.A	.13	.17	Song Corp	SOC	.61	.70
Mira Propert	MPI	.22	.25	Orko Gold Cp	OK	.95	1.00	RJP Electrs	RJE	----	----	Sparta Cap	SAY	.35	.40
Miranda Inds	MAD	.13	.20	Ormonde Mng	OMP	----	----	RW Packaging	RWP	.37	.55	Sparta Water	SWA	.11	.13
Mishibishu	MGO	.09	.18	PGE Res Corp	PGS	.32	.45	Radar Acquis	RAC	1.95	2.00	Spectra Inc	SSA	.25	.35
Misty Mtn	MGL	----	----	Pac Bay Mnrl	PBM	.06	.07	Raindrop Res	RAP	----	----	Spire Vens	SVG	.10	.14
Mnra Andeswt	MAI.WT	.01	----	Pac Comox	PCM	----	----	Rampart Vens	RPT	.29	.46	Spokane Res	SKN	.05	.09
Mnra Cortez	MIM	.35	.39	Pac Genesis	PGN	----	----	Rampton Res	RMO	----	----	Staccato's	SCA	.40	.50
Mobilift Inc	MBO	.11	.17	Pac Imperial	PPM	.11	.17	Randsburg	RGZ	.65	.88	Stall Lake	SAK	.55	.75
Module Res	MLE	.08	.16	Pac Mercantl	PMF	1.15	2.00	Rat Intl	RAT	.06	.15	Star Res Cp	SRR	----	----
Modus Egy	MOH	----	----	Pac Ranger P	PAI	.11	.12	Raven Energy	RVL	.47	.52	Starcore wt	SOE.WT	.10	.20
Molycor Gld	MOR	.08	.12	Pac Ridge	PEX	.11	.12	Ravenhead	RHR	.07	.10	Starpoint	STS	----	----
Mondev	MSL	.41	.58	Pac Safety	PSP	.40	.50	Red Raven Re	RVN	.15	.18	Stealth Mng	SAL	.10	.12
Monte Cristo	MCP	.30	.42	Pac Star Res	PAF	.20	.39	Redco Egy I	RE	.03	.05	Stealth Vens	SLV	.33	.44
Moreno Vens	MRV	----	----	Pac Stratus	PVL	.40	.49	Redhawk Res	RDK	.43	.60	Stellar Pac	SPX	.22	.28
Morgan Media	MRP	1.10	1.20	Pac Topaz	PPZ	.35	.64	Redwood Egy	RWD	.22	.29	Sterne Stack	SSX	1.35	1.49
Mount Dakota	MMO	.32	.35	Pac Wildcat	PAW	.15	.30	Reg Techs	RRE	.55	1.00	Sth Atlantic	SCQ	.33	.40
Mtn Lake Res	MOA	.32	.34	Pacocom Vens	PCV	.31	.43	Regent Vens	REV	.07	.09	Stakes pr A	SEE.PR.A	5.05	6.15
Mtn-West Res	MWR	.10	.12	Palcom Vens	PCV	.45	.65	Reliance Egy	RLA	----	----	Sthn Pac Dev	SHP	.12	.13
Multi-Glass	MNA	.35	.44	Pan-Global	PGE	.23	.26	Rent-A-Wreck	RAW	.15	.22	Stview Res	SVW	.06	.15
Nafta Tradg	NTA	.83	.93	Pantera Entp	PE	.15	.27	Republic	RGF	.10	.13	Stina Res	SQA	.13	.30
Nation Wide	NWR	.15	.20	Panterra	PNA	----	----	Res Eqt	REQ	.34	.65	Stirrup Crk	SGU	----	----
Native Strat	NSL	.07	.12	Panther Mns	PTH	.07	.14	Resolution	RLN	.07	.09	Strata	SB	.76	.90
Natl Gold Cp	NGT	.32	.39	Paradise Cap	PAD	.08	.10	Rice Cap Man	RCE	.31	.60	Stratacom	STH	.40	.57
Natl Traing	ICZ	.14	.16	Paradyrn Vens	PVI	.45	.60	Richmark Res	RM	.04	.08	Strategic M	SMB	.29	.43
Navasota Res	NAV	.72	.80					Ridgeway Pete	RGW	.81	.88	Strategic T	STI	.28	.42

# EQUITY BID/ASK

Security Name	Symbol	Bid	Ask	Security Name	Symbol	Bid	Ask	Security Name	Symbol	Bid	Ask	Security Name	Symbol	Bid	Ask
StrategyWeb	SWC	.10	.19	Trinity Ctrl	TTT	.37	.60	World Wide W	WWI	1.35	1.36				
Sultan Mnrls	SUL	.10	.14	Trius Invts	TRU	.07	.10	Wotan Cap	WOO	.42	.80				
Sun Ice Lt	SIH	.06	.10	Trnslta 7.3%	TAU.PR.L	----	----	Wpopt Eqty	WPE	----	----				
Sun Intl A	SUU.A	.08	----	Trnslta 7.44	TAU.PR.K	----	----	Wrapture Ltd	WPX	----	----				
Sundance Res	UDC	.27	.35	Trnslta 7.44	TAU.PR.M	98.00	----	Wyn Devs Inc	WL	.11	.30				
Superior Mng	SMP	.15	.22	Trnslta 7.7%	TAU.PR.N	----	----	XMP Mng Ltd	XMP	.10	.25				
Svr Eagle Re	SER	----	----	Troymin	TYR	.10	.14	Xenex Innova	XX	.35	.38				
Svrrrow	SVI	----	----	True Nth Wat	TNW	.11	.22	YKR Intl Res	YKI	.10	.18				
Svrstone Res	SVT	.06	.10	Tullaree Res	TUL	.60	.70	Yin 88 Corp	YIN	.09	.12				
Syntegra Inv	SYG	.85	1.00	U.F.X. Entpr	UFX	.16	.25	Young-Shanno	YSG	.12	.17				
Synx Pharma	SYX	4.60	5.00	U.S. Cobalt	USC	.45	.89	Zapata Eqty	ZCO	1.25	1.35				
Synx wt	SYX.WT	.75	1.50	Ukraine Entp	UKN	.10	.21	Zappa Res	ZPA	.13	.18				
T & E Theatr	TE	.51	.65	Unilevs Inc	UVI	.14	.15	Zarcan Intl	ZRI	.50	.70				
T & W Finl	TF.U	----	----	Union Gld In	UN	.30	.40	Zim-Gld Res	ZIM	.71	.83				
T.M.T. Res I	TMT	.15	.17	Uniterre Res	UNT	.17	.20	Zinnian Tech	ZIN	.19	.25				
TCEnet Inc	TCE	.95	1.09	Universal St	USV	.15	.20	Zorin Expl	ZEL	.35	.37				
TD Bank	TD	----	----	Upper Cda Ga	UGC	----	----	eTVtech.com	ETV	.25	.39				
TD Bk Cl:A-Y	TD.PR.Y	----	----	Uravan Mnrls	UVN	.35	.62								
TELUS \$6.00	BT.PR.K	90.00	----	Urbana Corp	URB	1.60	1.80								
TIR Sys Ltd	TIY	.61	.74	Urbanfund Cp	URF	.06	.14								
TLC Vens Cp	TLV	.24	.28	Uruguay Gldf	UGI	.30	.35								
TMI Tech A	TMJ.A	----	----	Utd Bolero	UNB	.18	.34								
TML Foods In	TML	.04	.08	Utd Carina	UCA	.19	.23								
TVI Pac Inc	TVI	.02	.09	Utd Media	UFV	2.90	3.20								
Tael Cap Inc	TAE	.21	.25	Utd Tex-Sol	UTX.A	.15	.18								
Takept Vens	TKP	.39	.48	Vaaldiam Res	VRL	.75	.80								
Talltree Res	TRL	.50	.70	Valley High	VHV	.37	.48								
Talon Intl	TAR	.08	.18	Vanguard	VAX	.20	.34								
Tapango Res	TPA	.27	.40	Vast Cap Poo	VST	.55	.75								
Taparko Cap	TPK	.10	.20	Vault Sys	VSY	----	----								
Tapestry Ven	TPV	.07	.15	Vencorp Cap	VC	.50	.55								
Tartan Eqty	TEW	----	----	Venstar Inc	VSR.A	.15	.30								
Tathacus Res	TTC	----	----	Ventir Chall	VNC	----	----								
Tearlach Res	TEA	.21	.30	Verdstone	VGC	.05	.08								
Tech Growth	TCY	.75	.85	Verdx Mnrls	VDX	.13	.20								
Techcana Cap	TCN	----	----	Vertex LP	VFL.UN	----	----								
Techgroup	TEC	----	----	Victoria Res	VIT	.15	.20								
Techsite	TSS	.24	.30	Victory Majo	VIC	.11	.15								
Telcoplus	TLP	.13	.20	Virginia Eqty	VRG	.05	.07								
TeleBackup A	TBP.A	----	----	Vision 2000	VNN.A	.17	.18								
Telebackup	TBP	----	----	VisionQuest	VQE	.13	.15								
Tellis Gld	TLL	----	----	Vital Pac	VPR	.04	.05								
Telstar Res	TST	.07	.15	Vital Retire	VTT	.35	.40								
Tenacity Res	TTY	.24	.31	Vitality	VPI	.20	.40								
Tenajon Res	TJS	.06	.10	Vitreous Cap	VCI	.17	.19								
Terraco Eqty	TEN	.70	.82	Vortex E&M	VRT	.06	.09								
Terradyne	TNE	.16	.28	VoxCom Inc	VOX	3.50	4.00								
Terramin Mng	TNM	----	----	Vulcan Mnrls	VUL	.14	.19								
Terrenex Acq	TXA	.80	.90	Vulcan Vens	VVC	.20	.25								
Teuton Res	TUO	.06	.07	WCC Svcs Inc	WCR	.25	.40								
Texalta cl A	TEX.A	.14	.18	WSG Grp Sys	WSG	.23	.33								
Texas T Res	TXT	.15	.18	War Eagle	WEM	.07	.09								
Thermax Intl	THM	.11	.16	Warwick Comm	WWK	.20	.25								
Thor Expls	THX	.12	.25	Washmax Corp	WMC	.07	.15								
Thornecliff	THN	----	----	Waterfront	WCC	.17	.20								
Thyssen Mng	TME	.13	.17	Wayburn Res	WYB	.05	.07								
Ticino Res	TCI	.22	.33	Waymar Res	WYM	----	----								
Tiger Intl	TGR	.30	.38	Wbridge Land	WLD	.03	.04								
Timebeat.com	TBE	.75	1.40	Welwyn Eqty	WYN	.08	.12								
Tinhorn Res	TNR	.50	.59	West Coast	WFP	.07	.12								
Toba Inds	TBG	.18	.23	West Dynamic	WDT	.25	.50								
Top Environm	TCV	.13	.15	West Park	WEP	----	----								
Torode Realt	TR	.13	.15	WestBd Entpr	WBE	.20	.23								
Total Global	TGT	.23	.34	Westn Cdn	WTN	.33	.40								
Total Image	TCK	.12	.18	Westn Keltic	WKM	.25	.32								
Totem Mng Cp	TOH	.03	.04	Westn Logic	WLT	----	----								
Touchstone P	TPI	.40	.55	Westn PacTr	WP	1.10	1.25								
Trade Wind	TWC	.28	.40	Westn Pinncl	WPN	.08	.09								
Trade Winds	TDN	.03	.04	Westn Prospc	WNP	----	----								
Trafina Eqty	TFA.A	.20	.24	Westn Spirit	WST.A	.35	.40								
TranDirect	TDT	.09	.11	Westone Vens	WTV	.21	.28								
Trans Amer	TSA	.18	.23	Westrange	WRC	3.00	3.30								
Trego Intl I	TNI	.10	.18	Westview Lfc	WLC.A	.06	.09								
Trent-Severn	TSW	.10	.14	Westward	WWE	.15	.34								
Trenton Eqty	TNY	.25	.30	Weymin Mng	WEY	----	----								
Tres-Or Res	TRS	.11	.14	White Knight	WKR	.21	.24								
Tri-Alpha	TAL	----	----	Whitegld Res	WGO	.07	.10								
Tri-Star Gld	TSG	.05	.06	Wildrose Res	WRS	.15	.20								
Trian Eqty	TEQ	1.85	2.25	Willow Creek	WCE	.12	.15								
Triband Res	TBD	----	----	Winalta cl A	WTA.A	.65	.87								
Tribute Res	TRB	.20	.25	Windy Mount	WDM	.12	.20								
Triex Res	TIE	----	----	Winslow Gld	WGC	.05	.10								
Trimark wt A	TMK.WT.A	.16	.45	Winzen Intl	WZI	.15	.30								
Trimark wt B	TMK.WT.B	.03	----	Wlinks Res	WLX	6.25	6.30								
Trincana Res	TNN	.85	.90	World Orgcs	WOI	----	----								

# RIGHTS & WARRANTS

Company Name	Symbol	Expiry Date	Terms
Aqua-Pure Ventures Inc.	AQE.WT	Jun 11, 2001	each warrant is exercisable into shares at \$2.25 per share to June 11, 2001
Aquarius Ventures Inc.	AQR.WT	Nov 19, 2001	two wts plus CDN\$0.30 entitles holder to purchase one common sh on or before 17Nv00 and thereafter at CDN\$0.35 to 19Nv01
Botex Industries Corp.	BTX.WT	Dec 20, 2001	two wts plus CDN\$1.75 entitles holder to purchase one common sh on or before 20De01
Candente Resource Corp.	DNT.WT.A	Nov 15, 2001	two A wts plus CDN\$0.45 entitles holder to purchase one com sh on or before 15Fe01 and thereafter at CDN\$0.60 to 15Nv01
Copper Ridge Explorations Inc.	KRX.WT.A	Sep 14, 2001	one wt plus CDN\$0.40 entitles holder to purchase one com sh to 15Se00 and thereafter at CDN\$0.46 on or before 14Se01
Cubacan Exploration Inc.	CCX.WT.A	Jun 30, 2000	Two cl A warrants plus CDN\$0.15 sh entitles holder one common sh
Cubacan Explorations Inc.	CCX.WT.B	Dec 31, 2000	Two cl B warrants plus CDN\$0.25 sh entitles holder one common sh
Duran Gold Corp.	DRN.WT	Aug 13, 2001	one wt plus CDN\$0.40 entitles holder to purchase one common sh to 13Ag00 and thereafter at CDN\$0.46 to 13Ag01
E.S.I. Environmental Sensors Inc.	ENV.WT.A	Dec 29, 2000	two wts plus CDN\$0.50 entitles holder to purchase one common sh on or before 29De00
Hyperion Resources Corp.	HYP.WT	Jul 15, 2000	two wt plus CND\$0.15 entitles holder to purchase one common sh on or before 15Jl00
International Bravo Resource Corporation	BIG.WT.A	Oct 04, 2000	two wts plus CDN\$0.15 entitles holder to purchase one common sh on or before 4Oc00
International Comstock Exploration Ltd.	COZ.WT.A	Aug 17, 2001	one wt plus CDN\$0.40 entitles holder to purchase one common sh on or before 17Ag01
Magin Energy Inc.	MGY.WT	Sep 01, 2000	One Warrant plus CDN\$9.50 entitles holder to purchase 1 common share on or before 1Sept00
Minera Andes Inc.	MAI.WT	Jan 31, 2001	one wt plus CND\$0.35 entitles holder to purchase one common sh on or before 31Ja01
Polymer Solutions, Inc.	PYM.WT	Jun 25, 2000	two wts plus CDN\$0.90 entitles holder to purchase one common sh on or before 25Jn00
Pure Technologies Ltd.	PUR.WT	Sep 01, 2001	one wt plus CDN\$3.50 entitles holder to purchase one common sh on or before 7Se01
RDM Corporation	RC.WT	Mar 06, 2002	two wts plus CDN\$1.65 entitles holder to purchase one common sh on or before 6Mr02
Rightsmarket.com Inc.	RTS.WT	Jun 30, 2000	one wt plus CDN\$0.70 entitles holder to purchase one common sh on or before 30Jn00
Sangoma.com Inc.	STC.WT	May 01, 2001	one wt plus CDN\$1.00 entitles holder to purchase one com sh on or before 1Nv00 and thereafter at CDN\$1.50 to 1My01



# RIGHTS & WARRANTS

<b>Company Name</b>	<b>Symbol</b>	<b>Expiry Date</b>	<b>Terms</b>
Starcore Resources Ltd.	SOE.WT	Aug 17, 2000	one wt plus CDN\$0.33 entitles holder to purchase one non-flow through common sh on or before 17Ag00
Synx Pharma Inc.	SYY.WT	Jan 15, 2001	name change from Skye Pharmatech Inc (SKYE.WT) 1:1 4MY00 one wt plus CDN\$4.50 entitles holder to purchase one com sh on or before 15Ja01
Trimark Oil & Gas Ltd. wt	TMK.WT.B	Sep 24, 2001	two wts plus CDN\$1.56 entitle holder to purchase one common sh on or before 24Se00 and thereafter at CDN\$1.73 to 24Se01
Trimark Oil & Gas Ltd.	TMK.WT.A	Jul 14, 2000	two wts plus CDN\$0.88 entitles holder to purchase one common sh on or before 23Nv00 and thereafterat CDN\$0.97 to 14JI01

## CDNX Daily Notices

00/06/19 - Daily Bulletins

### BONANZA SILVER CORPORATION ("BZS")

**BULLETIN TYPE:** Private Placement-Non-Brokered

**BULLETIN DATE:** June 19, 2000

**Tier 2 Company**

CDNX has accepted for filing documentation with respect to a Non-Brokered Private Placement announced May 4, 2000:

Number of Shares: 1,400,000 shares  
Purchase Price: \$0.22 per share  
Warrants: 1,400,000 non-transferable share purchase warrants to purchase  
1,400,000 shares

Warrant Exercise Price: \$0.25 for a two year period

Places:

	<b>Insider=Y /</b>	
	<b>ProGroup=P</b>	
Contrac Bahamas Inc. (Richard Evans, Carlton Mortier)	770,000	Y
Welcome Opportunities Ltd.	500,000	
Randy Butchard	100,000	P
Gary Beauregard	30,000	P

Finder's Fee: Bolder Investment Partners Ltd. will receive a \$10,000 finder's fee and a \$10,000 corporate finance fee

These securities have not yet been issued. The Company must issue a news release if the private placement does not close promptly.

---

### CANMARK INTERNATIONAL RESOURCES INC. ("CNM")

**BULLETIN TYPE:** Private Placement-Non-Brokered

**BULLETIN DATE:** June 19, 2000

**Tier 2 Company**

CDNX has accepted for filing documentation with respect to a Non-Brokered Private Placement announced March 30, 2000:

Number of Shares: 4,600,000 shares  
Purchase Price: \$0.10 per share  
Warrants: 4,600,000 non-transferable share purchase warrants to purchase  
4,600,000 shares

Warrant Exercise Price: \$0.11 for a two year period

Places:

Goodtime Securities Inc. (Jeffrey Wang, James Zhao)	4,000,000	
Jeffrey Smulders	600,000	

These securities have not yet been issued. The Company must issue a news release if the private placement does not close promptly.

## CDNX Daily Notices

### CONSOLIDATED GRAND NATIONAL RESOURCES INC. ("CGE")

**BULLETIN TYPE:** Private Placement-Non-Brokered

**BULLETIN DATE:** June 19, 2000

**Tier 2 Company**

CDNX has accepted for filing documentation with respect to a Non-Brokered Private Placement announced April 18, 2000:

Number of Shares: 320,000 shares  
Purchase Price: \$0.30 per share  
Warrants: 320,000 non-transferable share purchase warrants to purchase 320,000 shares  
Warrant Exercise Price: \$0.40 for a two year period

Places:		Insider=Y / ProGroup=P
	Victoria Wishart	10,000
	Peter G. Wishart	20,000 Y
	Donald Nicholson	10,000
	Gai Coutts	10,000 P
	William Wishart RRSP	70,000
	Sunquist Investment Corp. (William Wishart)	100,000
	Donal O'Regan	25,000
	Ib Moller	10,000
	Lea Obroucka RRSP	20,000
	Gordon Porteous	10,000 P
	Ian Worobetz	15,000
	Andrew Kallquist	10,000 Y
	Ken Lee	10,000

These securities have not yet been issued. The Company must issue a news release if the private placement does not close promptly.

---

### DARNLEY BAY RESOURCES LIMITED ("DBL")

**BULLETIN TYPE:** Private Placement-Non-Brokered

**BULLETIN DATE:** June 19, 2000

**Tier 1 Company**

CDNX has accepted for filing documentation with respect to a Non-Brokered Private Placement announced May 26, 2000:

Number of Shares: 71,429 flow-through shares  
Purchase Price: \$1.40 per share  
Warrants: 71,429 non-transferable flow-through share purchase warrants to purchase 71,429 flow-through shares

Warrant Exercise Price: \$1.75 until May 15, 2001

Placee: Albert Alley 71,429

These securities have not yet been issued. The Company must issue a news release if the private placement does not close promptly. Note that in certain circumstances the Exchange may later extend the expiry date of the warrants, if they are less than the maximum permitted term.

## CDNX Daily Notices

**DETEC RESOURCES LTD. ("DET")**  
**BULLETIN TYPE: Resume Trading**  
**BULLETIN DATE: June 19, 2000**  
**Tier 2 Company**

Effective at the opening June 20, 2000 trading in the Company's shares will resume.

Further to the Company's news release dated February 11, 2000 and June 16, 2000, regarding the proposed acquisition of all of the shares of Streamlines Video Productions Ltd. ('Streamlines'), Canaccord Capital Corporation has agreed to act as the company's Sponsor.

This resumption of trading does not constitute acceptance of the acquisition and Qualifying Transaction and should not be construed as an assurance of the merits of the transaction or the likelihood of completion. The Company is required to submit all of the required initial documentation relating to the Qualifying Transaction within 60 days of the issuance of the news release. **IF THIS DOCUMENTATION IS NOT PROVIDED OR IS INSUFFICIENT, A TRADING HALT MY BE REIMPOSED.**

Completion of the transaction is subject to a number of conditions including, but not limited to, Exchange acceptance and majority of the minority shareholder approval. Prior to the Exchange granting final acceptance of the Qualifying Transaction, the Company must satisfy the Exchange's Minimum Listing Requirements. There is a risk that the transaction will not be accepted or that the terms of the transaction may change substantially prior to acceptance. **SHOULD THIS OCCUR, A TRADING HALT MAY BE REIMPOSED.**

---

**DXSTORM.COM INC. ("DXS")**  
**[formerly WEST PARK RESOURCES INC. ("WEP")]**  
**Bulletin Type: Resume Trading**  
**Bulletin Date: June 19, 2000**  
**Tier 2 Company**

Further to the CDNX notice dated June 16, 2000, effective at open of **June 20, 2000**, trading in the shares of the Company will resume. The Company has completed its Qualifying Transaction and the resulting Tier 2 issuer will commence trading under the name **DXStorm.com Inc.** with the new symbol "**DXS**".

## CDNX Daily Notices

### **Empire Technologies Ltd. ("ET")**

**BULLETIN TYPE: Private Placement-Brokered**

**BULLETIN DATE: June 19, 2000**

**Tier 2 Company**

CDNX has accepted for filing documentation with respect to a Brokered Private Placement announced January 14, 2000:

Number of Shares:	1,000,000 special Warrants
Purchase Price:	\$0.50 per special warrant
Warrants:	1,000,000 non-transferable share purchase warrants to purchase 500,000 shares
Warrant Exercise Price:	\$0.60 for a one year period
Agent:	Pacific International Securities Inc.
Agent's Special Warrants:	30,000 Agents Special Warrants convertible into 30,000 Agent's Warrants which in term allow the Agent to purchase 30,000 shares at a price of \$0.60 per share.
Commission:	\$30,899.70 commission will be paid to the Agent.

These securities have not yet been issued, but there may be additional conditions precedent to closing. The Company must issue a news release if the private placement does not close promptly. Note that in certain circumstances the Exchange may later extend the expiry date of the warrants, if they are less than the maximum permitted term.

---

### **FIRSTCLASS SYSTEMS CORPORATION ("FCS")**

**BULLETIN TYPE: Resume Trading**

**BULLETIN DATE: June 19, 2000**

**Tier 2 Company**

Effective at the opening, local time, June 7, 2000, trading in the shares of the Company will resume, an announcement having been made over Stockwatch.

---

### **FUEL CELL TECHNOLOGIES CORPORATION ("FCT")**

**BULLETIN TYPE: Resume Trading**

**BULLETIN DATE: June 19, 2000**

**Tier 1 Company**

Effective at 7:30 a.m., local time, June 19, 2000, trading in the shares of the Company will resume, an announcement having been made over Canada News Wire and Stockwatch.



## CDNX Daily Notices

**HILTON PETROLEUM LTD. ("HTP")**  
**BULLETIN TYPE: Rights Offering-Units**  
**BULLETIN DATE: June 19, 2000**  
**Tier 1 Company**

The Company has announced it will offer to Shareholders of record at June 29, 2000, Rights to purchase Units of the Company. One (1) Right will be issued for each share held. The Exercise Price of the Rights will be the greater of \$2.25 and the price that is 10% below the closing market price of the Company's common shares on July 20, 2000. Seven (7) Rights and the Exercise Price are required to purchase one Unit. Each Unit consists of one (1) common share and one (1) Share Purchase Warrant. The rights offering will expire on July 27, 2000. Two Share Purchase Warrants will entitle the holder to purchase one (1) common share at a price equal to the Exercise Price plus \$0.25 until July 27, 2001 and at a price equal to the Exercise Price plus \$0.50 thereafter and until July 27, 2002. As at June 15, 2000, the Company had 27,503,961 common shares issued and outstanding.

Effective at the opening, June 27, 2000, the shares of the Company will trade Ex-Rights and the Rights will commence trading at that time on a 'when-issued basis'. The Company is classified as an 'Oil & Gas Exploration/Development' company.

### Summary:

Basis of Offering:	Seven (7) Rights exercisable for One (1) Unit at the greater of \$2.25 and the price that is 10% below the closing market price of the Company's common shares on July 20, 2000 (the 'Exercise Price').
Record Date:	June 29, 2000
Shares Trade Ex-Rights:	June 27, 2000
Rights Called for Trading:	June 27, 2000
Rights Trade for Cash:	July 18, 2000
Rights Cease Trading:	1:30 p.m. (Vancouver time) on July 20, 2000
Rights Expire:	4:00 p.m. (Vancouver time) on July 27, 2000
Rights Trading Symbol:	HTP.RT
Rights CUSIP Number:	432901 11 4
Share Purchase Warrants Expiry Date:	July 27, 2002
Share Purchase Warrants Exercise Price:	Two Share Purchase Warrants will entitle the holder to purchase one (1) common share at a price equal to the Exercise Price plus \$0.25 until July 27, 2001 and at a price equal to the Exercise Price plus \$0.50 thereafter and until July 27, 2002
Warrant Trading Symbol:	HTP.WT
Warrant CUSIP Number:	432901 12 2
Subscription Agent and Trustee:	Montreal Trust Company of Canada
Authorized Jurisdiction(s):	British Columbia, Alberta, Saskatchewan, Ontario and Quebec

For further details, please refer to the Company's Rights Offering Circular dated June 15, 2000

The Company's Rights Offering Circular has been filed with and accepted by the British Columbia, Alberta, Saskatchewan, Ontario and Quebec securities commissions pursuant to the relevant provisions of the applicable Securities Act.

## CDNX Daily Notices

### ILLUSION SYSTEMS INC. ("ILU")

**BULLETIN TYPE:** Private Placement-Brokered

**BULLETIN DATE:** June 19, 2000

**Tier 2 Company**

CDNX has accepted for filing documentation with respect to the second and final tranche to a Brokered Private Placement announced February 1, 2000:

Number of Shares: 1,818,000 special warrants  
Purchase Price: \$0.44 per special warrant  
Warrants: 1,818,000 non-transferable share purchase warrants to purchase  
1,818,000 shares  
Warrant Exercise Price: \$0.44 for a one year period  
\$0.60 in the second year

Places: Top three places (and 37 other places):

Craig Barton	341,750
Jim Barton	113,650
509938 B.C. Ltd (Chuck Choo)	113,650

Agent: Canaccord Capital Corporation

Commission: 8% payable at the Agent's option in cash or Special Warrants having the same terms as the Special Warrants.

Agent's Fee: The Agent will receive an Agent's Series B Special Warrant to purchase 20% (363,600) of the number of Special Warrants sold by the Agent. These warrants are exercisable into common shares at a price of \$0.44 for one year and \$0.60 for the second year.

These securities have not yet been issued, but there may be additional conditions precedent to closing. The Company must issue a news release if the private placement does not close promptly.

---

### INTEGRATED COMMUNICATIONS INDUSTRIES INC. ("INI")

**BULLETIN TYPE:** Property-Asset Disposition

**BULLETIN DATE:** June 19, 2000

**Tier 1 Company**

CDNX has accepted for filing a Purchase Agreement dated May 29, 2000 between the Company and 596149 B.C. Ltd. (the 'Purchaser') whereby the Purchaser has acquired all the issued and outstanding shares in the capital of the Company's subsidiary Comptec Inc. in exchange for \$5,550,000 payable at closing and an additional annual royalty equal to 11.11% of gross sales in each year during the three year royalty period payable on sales in excess of US\$6,000,000 per year, with the maximum additional royalty payable being US\$333,333 annually.

## CDNX Daily Notices

### **INTERNATIONAL SALES INFORMATION SYSTEMS INC. ("ISI")**

**BULLETIN TYPE: Private Placement-Brokered, Correction**

**BULLETIN DATE: June 19, 2000**

**Tier 2 Company**

Further to the CDNX Bulletin dated June 15, 2000, the warrants should be transferable, not non-transferable, and AIC Global Investment Corp. Canada should have been AIG Global Investment Corp. Canada.

Warrants: 4,150,000 **transferable** share purchase warrants to purchase 4,150,000 shares

Warrant Exercise Price: \$1.75 for a one year period

Places: Top five places (and 25 other places):

Royal Trust Corporation of Canada (Bimcor Small Cap Pooled Fund)	1,600,000
Royal Trust Corporation of Canada (Marquest Canadian Equity Growth)	1,447,730
Tokos Investments Limited (Paul Traxel)	1,000,000
<b>AIG Global Investment Corp. Canada</b>	800,000
Prism Partners I, L.P.	420,000

These securities have not yet been issued, but there may be additional conditions precedent to closing. The Company must issue a news release if the private placement does not close promptly. Note that in certain circumstances the Exchange may later extend the expiry date of the warrants, if they are less than the maximum permitted term.

---

### **MONTELLO RESOURCES LTD. ("MEO")**

**BULLETIN TYPE: Property-Asset Acquisition**

**BULLETIN DATE: June 19, 2000**

**Tier 1 Company**

CDNX has accepted for filing documentation relating to a property acquisition agreement dated March 29, 2000 between the Company and Consolidated, whereby the Company will acquire a 100% interest in 6 mining claims (the 'Claims') from Consolidated, for aggregate consideration of approximately \$120,000 (the 'Purchase Price').

The Purchase Price is comprised of the following:

1. \$50,000 in cash; and
2. the issuance of 200,000 common shares of the Company to Consolidated at a deemed price of \$0.35 per common share (\$70,000 cash value).

The Claims are all subject to a 2% net smelter return royalty in favour of Douglas Jevning. One of the Claims is subject to an option granted to Adventure Minerals Inc. ('Adventure') whereby Adventure may earn a 70% interest therein.

## CDNX Daily Notices

**ROYAL VICTORIA MINERALS LTD. ("RVM")**  
**BULLETIN TYPE: Shares for Debt, Remain Halted**  
**BULLETIN DATE: June 19, 2000**  
**Tier 2 Company**

CDNX has accepted for filing the Company's proposal to issue 625,153 shares at a deemed price of \$0.30 per share to settle outstanding debt as follows:

<b>Creditor</b>	<b>Price</b>	<b>Shares</b>	<b>Amount Owing</b>
CSI Capital Solutions Inc. (Greg MacRae, Susan MacRae)*	\$0.30	105,066	\$31,520.00
Paul Jones*	\$0.30	106,619	\$31,985.88
Sovereign Management Group Ltd. (Paul Jones)*	\$0.30	407,764	\$122,329.38
Razzle & Company (Raz Hussein)	\$0.30	5,704	\$1,711.67

\* Insider

The Company shall issue a news release when the shares are issued and the debt extinguished.

Trading in the shares of the Company will remain halted pending receipt and review of acceptable documentation regarding the change of business and/or reverse takeover pursuant to Listings Policy 5.2.

---

**SOUTHERN RIO RESOURCES LTD. ("SNZ")**  
**BULLETIN TYPE: Private Placement-Non-Brokered**  
**BULLETIN DATE: June 19, 2000**  
**Tier 2 Company**

CDNX has accepted for filing documentation with respect to a Non-Brokered Private Placement announced May 5, 2000:

Number of Shares:	2,250,000 shares	
Purchase Price:	\$0.15 per share	
Places:	Maureen Turner	75,000

Insider / Pro Group Participation:

<b>Name</b>	<b>Insider=Y / ProGroup=P</b>	<b># of Shares</b>
Randy C. Turner	Y	690,000
Rand Explorations Ltd.	Y	535,000
John A. McDonald	Y	300,000
Michael W. Manley	Y	500,000
Graham H. Scott	Y	150,000

These securities have not yet been issued. The Company must issue a news release if the private placement does not close promptly.

## CDNX Daily Notices

**VIDEO HEADQUARTERS INC. ("VHS")**  
**BULLETIN TYPE: Property-Asset Acquisition**  
**BULLETIN DATE: June 19, 2000**  
**Tier 1 Company**

CDNX has accepted for filing an application for the acquisition by Video Headquarters Inc., ('Video Headquarters') through its wholly-owned subsidiary, Star Vision Enterprises Inc., one video retail outlet in Saskatoon, Saskatchewan. The formal Asset Purchase Agreement will be dated on or about June 15, 2000. In consideration, Video Headquarters has agreed to pay \$100,000 cash and to issue 25,000 common shares at a deemed issue price of \$4.00 per share.

---