

This course is divided into the following lecture topics:

- I. Medical Terminology, Anatomy and Physiology
 - At home study topic: Office and Personnel Management
- II. Laboratory Procedures I
 - At home study topic: Laboratory Animal Medicine
- III. Laboratory Procedure II
 - At home study topic: Exotic Animal Medicine
- IV. Technical Aspects of Nursing I
- V. Emergency & Critical Care
 - At home study topic: Companion Animal Behavior
- VI. Mathematical Calculations and Pharmacology
- VII. Anesthesia & Analgesia
- VIII. Review & Practice Exam Discussion



Manor College
700 Fox Chase Road
Jenkintown, PA 19046



PROGRAM OF
VETERINARY
TECHNOLOGY

VETERINARY
TECHNICIAN
REVIEW COURSE

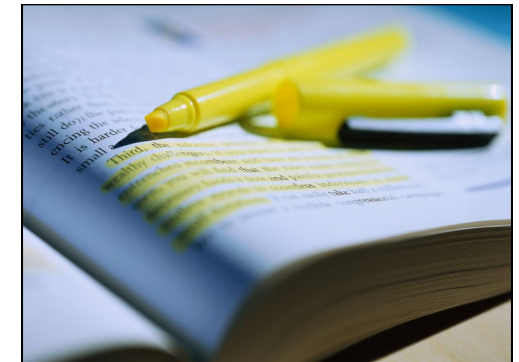

PREPARATORY
FOR THE
VTNE

WINTER 2014

WWW.MANORVETTECH.COM

Veterinary Technician Review Course: Preparatory for the Veterinary Technician National Exam

Instructor:

Tricia Luddecke, BA, CVT

Times and Dates:

Saturdays 9AM—12PM

January 11 —March 1, 2014

Location:

Manor College Campus. Room TBA

Required Textbooks:

Colville, T. P. (2009). Review Questions & Answers for Veterinary Technicians, 4th ed.

Tighe, M. M. & Brown, M. (2008). Mosby's Comprehensive Review for Veterinary Technicians, 3rd ed.

Recommended Textbook:

McCurnin, D. M. & Bassert, J. M. Clinical Textbook for Veterinary Technicians, 7th edition

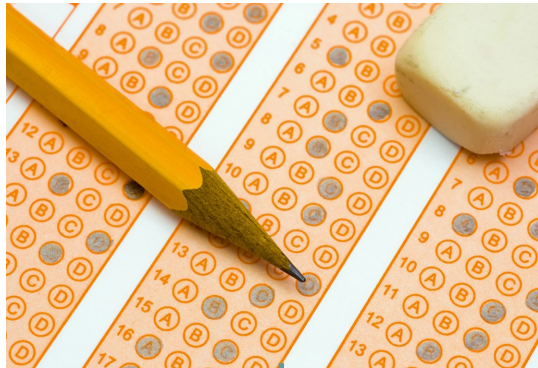

COURSE REGISTRATION FEE:

\$65 payable to Manor College Program of Veterinary Technology

Current Students: No Fee (*Effective Fall 2014, all students will be required to pay the \$65 fee*)

Registration Deadline: January 6, 2014

REGISTRATION FORM

COMPLETE THIS FORM AND RETURN WITH
PAYMENT TO:

Manor College

Attn: Charmaine Hofmann
700 Fox Chase Road
Jenkintown, PA 19046
(215) 885-2360 ext. 257

Name _____

Address _____

City _____

State _____ Zip _____

E-mail address _____

Home Phone # _____

Cell Phone # _____

METHOD OF PAYMENT

**Check or Money Order in the amount of \$65.00
Payable to Manor College Program of Veterinary
Technology**

Refund Policy: If a participant requests a refund, there is a \$10.00 non-refundable fee deducted from all cancellations to cover administrative costs. Refund requests may be made up to three days prior to the start of the course. No refunds are issued after the start of the course.

This course will prepare the student for the VTNE by reviewing the basics of veterinary science and technology. A discussion of study strategies and test-taking tips is also covered.

The approach to teaching includes lectures, discussions, weekly homework and reading assignments.

Students will be given rapid fire multiple choice questions similar to those found on the VTNE to allow them to see which areas they need to focus additional review time on independently.