

Family Genetics Project

Pedigree Chart: Trait: _____

Dominant form = _____; Recessive form = _____

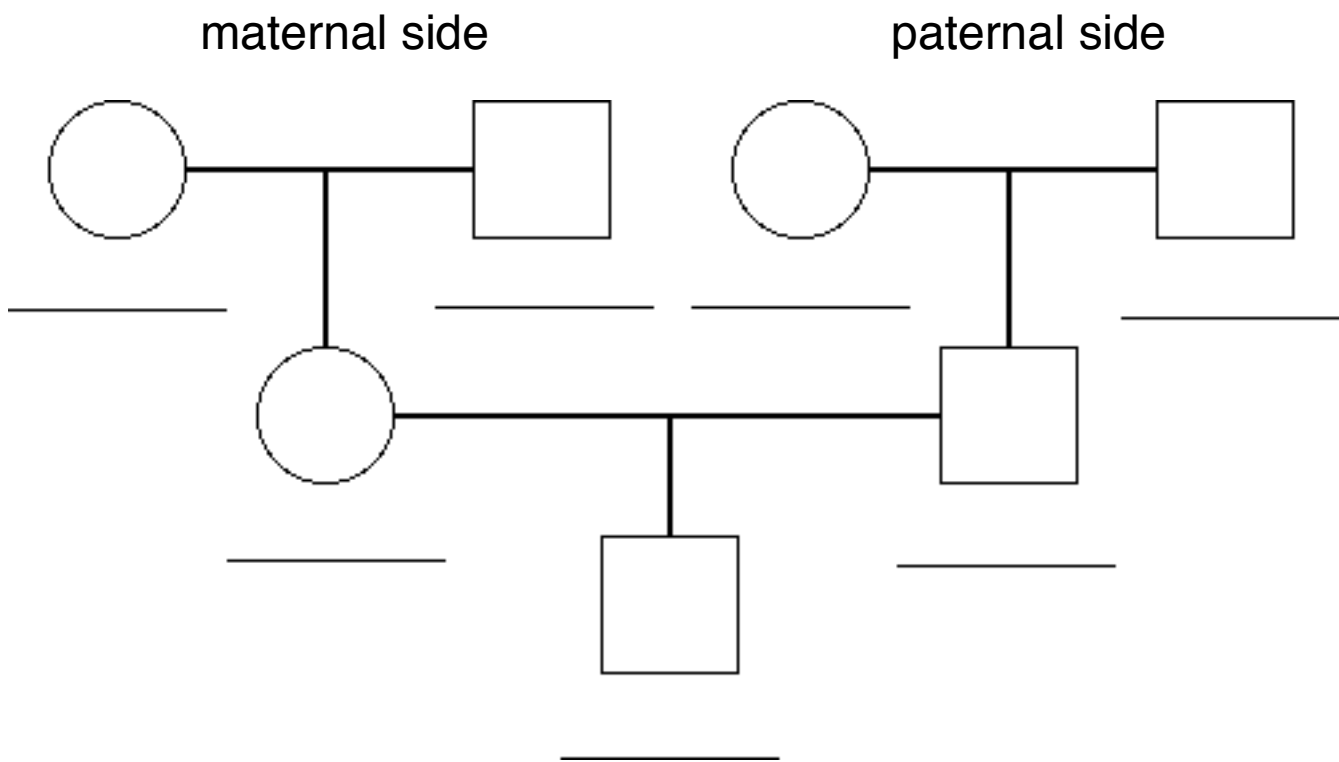

Notes: (Punnett Squares, explanations, etc.)

1. Symbols above: = male; = female; = marriage; = children from marriage.
2. Symbols you will use: , = carrier of recessive gene; = x-linked carrier of recessive gene; , = either heterozygous or homozygous; = possible x-linked carrier of recessive gene; , = homozygous recessive; = unknown genotype/phenotype, or rarely - only if there is 0 DOUBT that the individual is homozygous dominant.
3. Note: shading always indicates the presence of a recessive gene - full-shading = homozygous recessive while half-shading = heterozygous. Half-striping is used to represent individuals that appear dominant but could be homo- or heterozygous. Individuals that appear dominant MUST BE HALF-STRIPED unless direct evidence shows that they are homozygous dominant.
4. Genotypes should be printed inside the circles and squares. Print the phenotypes of the individuals below their symbols in the blanks provided.