

OKLAHOMA CERTIFIED CORNER RECORD

X Existing _____ Obliterated _____ Lost

C.M. Document No. _____

N1/4 Corner of Section 5 Township 1 North Range 11 West

Meridian I.M. County Comanche

DESCRIPTION OF ORIGINAL MONUMENT AND ACCESSORIES AND ANY SUBSEQUENT

RESTORATION: (Give Sources of Information)

Set Sandstone 5 x 8 x 6

Department of Libraries GLO Notes.

MONUMENT DESCRIPTION:

Description of Corner Evidence Found and Supporting Evidence:

Found 'X' in Concrete Pavement (East Bound Lee Blvd - Hwy 7)
Matches ties on CCR filed by Edward Deral Paulk, Jr. PLS 1279, dated 14 August 2003.
Matches ties on CCR filed by Phil Stevenson, PLS 1159, dated 31 December 1987.

Description of Corner Evidence Set, Method Used and Supporting Evidence Found:

None Set

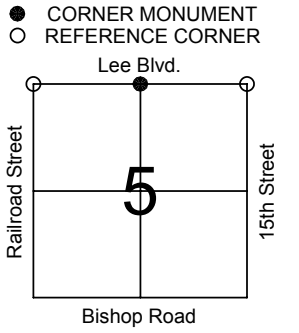

REFERENCE MEASUREMENTS: (At Least Three)

Description:

- RP # 1 Found IP4 on Section line
- RP # 2 Found IP4 on Section line
- RP # 3 Found IP4 on Section line
- RP # 4 Found IP4

Distance Feet	Bearing	
	True <input type="checkbox"/>	Magnetic <input checked="" type="checkbox"/> No Declination
25.00'		N 00°14'51" E
50.00'		N 00°14'51" E
100.00'		N 00°14'51" E
50.53'		N 45°26'00" W

NOTE: Bearing based on Survey done by E. Morales.

SC # 1	NW Corner 3" Mag Nail	Ground Dist.: 2640.21'	Grid Dist.: 2639.91'	Grid Bearing: N 89°34'31" W
SC # 2	NE Corner Chisled 'X' on Bridge	Ground Dist.: 2641.28'	Grid Dist.: 2640.99'	Grid Bearing: S 89°40'49" E

SKETCH:

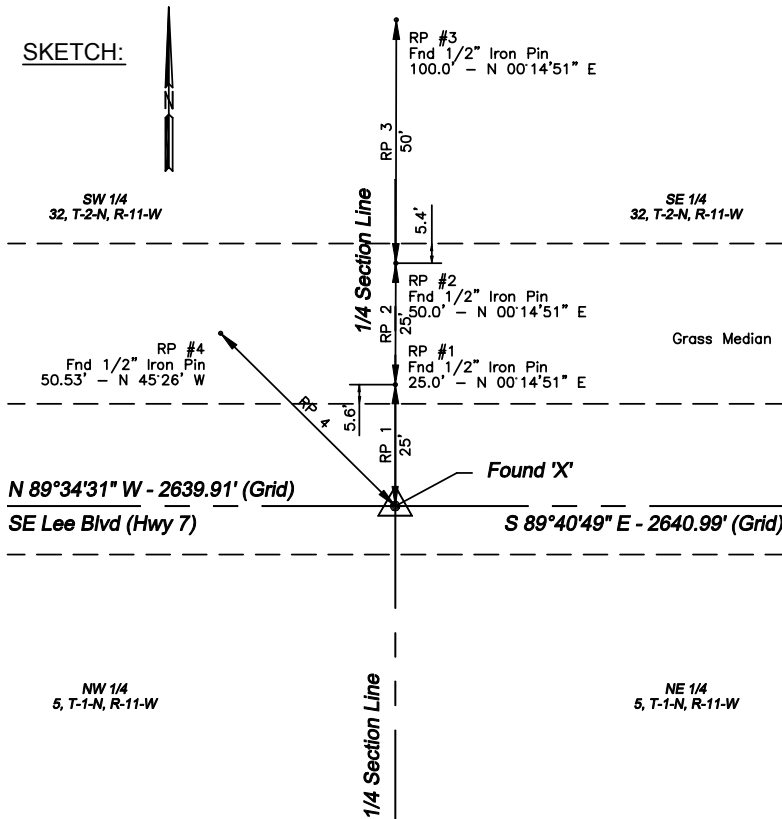

SURVEYOR'S CERTIFICATION: This is to certify that the monuments and accessories indicated above are correctly described and shown. I further certify that the corner records were checked for any filings prior to making this survey.

Signature: Edward Deral Paulk Jr., PLS 1279
City Of Lawton, Engineering Department
 Firm _____ Phone Number _____
 103 SW 4th Street (580) 581-3318
 Street Address/Post Office Box _____ Web Site _____
 Lawton, Oklahoma 73501 www.cityof.lawton.ok.us/engineering
 City, State and Zip Code _____
 6 April 2005 P.L.S. 1279
 Date and Registration Number _____

OKLAHOMA STATE PLANE COORDINATES:
Coordinates are in US Survey Feet.

X: E 1854560.302 Y: N 459093.352

ZONE: OK SOUTH (3502) DATUM: NAD 1983 (ADJ 1993 HARN)

Coordinates were established using:

- Static GPS. RTK GPS. Field Traverse.

Accepted and Filed: _____

Archivist, Archives & Records Division
Oklahoma Department of Libraries
200 Northeast 18th Street
Oklahoma City, Oklahoma 73105

Date: _____

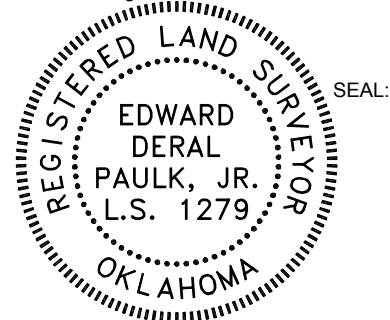

File Name: 56S6.dwg
Form Rev. 1 January 2005