

**PURCHASE DISCOUNTED TICKETS FOR SELECT SHOWS AT SHEAS PERFORMING ART CENTER!**

Mail-in-Form to Dept. 590, P.O Box 8000, Buffalo, NY 14267 or Fax your form to 716-847-1644, with credit card payment only!



**SAVE 10% PER TICKET\***

Tuesday, February 17, 2015 @ 7:30 pm  
Wednesday, February 18, 2015 @ 7:30 pm  
Sunday, February 22, 2015 @ 7:00 pm

**Choose your performance:**

- Tuesday, February 17 at 7:30 pm
- Wednesday, February 18 at 7:30 pm
- Sunday, February 22 at 7:00 pm

**Check your price level:**

- Price Level 1 - Orchestra Floor - \$57 (Majority of Orchestra Floor)
- Price Level 1 - Balcony Level- \$57 (Loge & Balcony Rows A-H)
- Price Level 2 - Orchestra Floor - \$43.50 (Side Left & Right of Orchestra)
- Price Level 2 - Balcony Level - \$43.50 (Balcony Rows J-O)
- Price Level 3 - Balcony Level - \$30 (Balcony Rows P-V)

**There are no elevators to access the Balcony level**

**Determine your payment:**

Total number of tickets: \_\_\_\_\_ x \$ \_\_\_\_\_ = \$ \_\_\_\_\_

**Check enclosed Make checks payable to Shea's Performing Art Center.**

Or

**Credit Card** \_\_\_ Visa \_\_\_ MC \_\_\_ DSC

Card Number \_\_\_\_\_ Exp. Date \_\_\_\_\_

Please mail this form with your check or payment information to:

ATTN: AARP Group Department 590, P. O Box 8000, Buffalo, NY 14267

Name: \_\_\_\_\_

Address: \_\_\_\_\_

Phone: \_\_\_\_\_ E-Mail \_\_\_\_\_



**SAVE 10% PER TICKET\***

Friday, March 6, 2015 @ 8:00 pm  
Sunday, March 8, 2015 @ 6:00 pm

**Choose your performance:**

- Friday, March 6, 2015, 8:00 pm
- Sunday, March 8, 2015, 6:00 pm

**Check your price level:**

- Price Level 1 - Orchestra Floor - \$52.50 (Majority of Orchestra Floor)
- Price Level 1 - Balcony Level- \$52.50 (Loge & Balcony Rows A-H)
- Price Level 2 - Orchestra Floor - \$43.50 (Side Left & Right of Orchestra)
- Price Level 2 - Balcony Level - \$43.50 (Balcony Rows J-O)
- Price Level 3 - Balcony Level - \$34.50 (Balcony Rows P-V)

**There are no elevators to access the Balcony level**

**Determine your payment:**

Total number of tickets: \_\_\_\_\_ x \$ \_\_\_\_\_ = \$ \_\_\_\_\_

**Check enclosed Make checks payable to Shea's Performing Art Center.**

Or

**Credit Card** \_\_\_ Visa \_\_\_ MC \_\_\_ DSC

Card Number \_\_\_\_\_ Exp. Date \_\_\_\_\_

Please mail this form with your check or payment information to:

ATTN: AARP Group Department 590, P. O Box 8000, Buffalo, NY 14267

Name: \_\_\_\_\_

Address: \_\_\_\_\_

Phone: \_\_\_\_\_ E-Mail \_\_\_\_\_

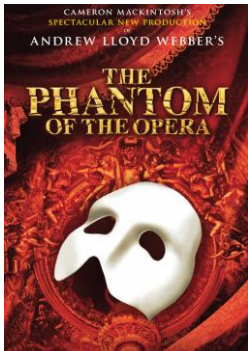

**SAVE 10% PER TICKET\***

Wednesday, March 25, 2015 @ 7:30 pm  
Friday, March 27, 2015 @ 8:00 pm  
Sunday, March 29, 2015 @ 7:00 pm

**Choose your performance:**

- Wednesday, March 25<sup>th</sup> at 7:30 pm
- Friday, March 27<sup>th</sup> at 8:00 pm
- Sunday, March 29<sup>th</sup> at 7:00 pm

**Check your price level:**

- Price Level 1 - Orchestra Floor - \$66 (Majority of Orchestra Floor)
- Price Level 1 - Balcony Level- \$66 (Loge & Balcony Rows A-H)
- Price Level 2 - Orchestra Floor - \$52.50 (Side Left & Right of Orchestra)
- Price Level 2 - Balcony Level - \$52.50 (Balcony Rows J-O)
- Price Level 3 - Balcony Level - \$34.50 (Balcony Rows P-V)

**There are no elevators to access the Balcony level**

**Determine your payment:**

Total number of tickets: \_\_\_\_\_ x \$ \_\_\_\_\_ = \$ \_\_\_\_\_

**Check enclosed Make checks payable to Shea's Performing Art Center.**

Or

**Credit Card** \_\_\_ Visa \_\_\_ MC \_\_\_ DSC

Card Number \_\_\_\_\_ Exp. Date \_\_\_\_\_

Please mail this form with your check or payment information to:

ATTN: AARP Group Department 590, P. O Box 8000, Buffalo, NY 14267

Name: \_\_\_\_\_

Address: \_\_\_\_\_

Phone: \_\_\_\_\_ E-Mail \_\_\_\_\_

If you prefer to purchase online for any show listed above go to [www.ticketmaster.com](http://www.ticketmaster.com) **starting January 1, 2015** and use the discount code **MEMBER**. Online payment must be made by credit card via Ticketmaster. Processing fees apply.

These offers are available by mail-in form, fax or online at [www.ticketmaster.com](http://www.ticketmaster.com) ONLY. Discounted tickets are not available at the Shea's PAC Box Office.\*Please note that any information you provide to the host organization will be governed by its privacy policy. Tickets will be mailed to the address listed above once transaction is complete. Questions: contact Caitlin Case at 716-829-1154.

**Tickets are non-refundable and non-transferable.**