

ATOMICSTeAM photography show

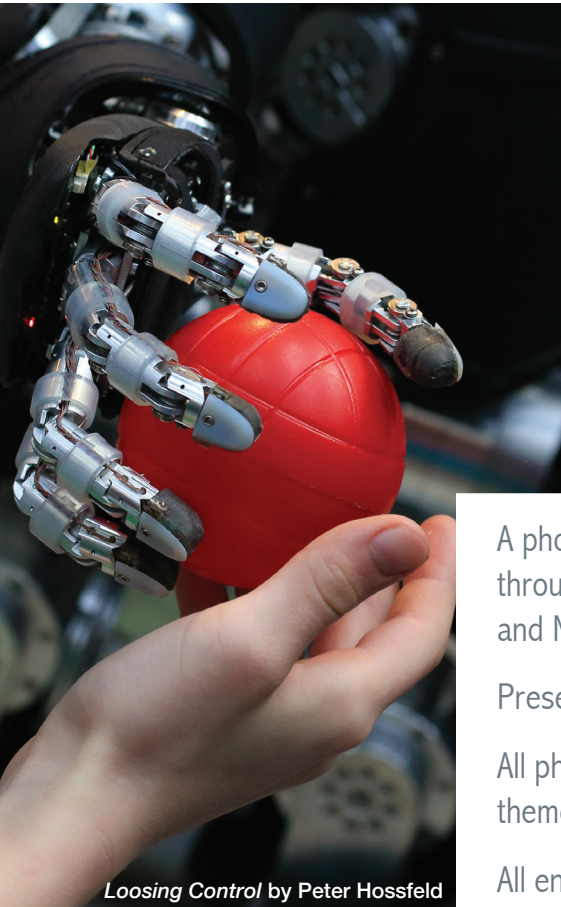

Loosing Control by Peter Hossfeld



Green by Shannon Barba



Full Spectrum Fibonacci by W. Gary Rivera

A photo art exhibition that invites members of the community to share their talent through a photography competition focusing on Science, Technology, Engineering, Art and Mathematics

Presented by the National Museum of Nuclear Science & History

All photographs represented on this flyer are examples of the all-encompassing theme of STEaM

All entered photographs must relate in some way to the Museum's overall theme of

SCIENCE | TECHNOLOGY | ENGINEERING | ART | MATHEMATICS

2015 Schedule

Entry Deadline: August 28
Notification of Acceptance: October 9
Photos Delivered to Museum: October 23
Exhibit Opening: November 7
Exhibit Closes: January 3, 2016

Cash Awards

\$500 Best of Show
\$250 2nd Place
\$150 3rd Place
Three \$50 Honorable Mentions

Unless requested otherwise, all matted photographs submitted for exhibit in the show will be available for sale to the public through the Museum with a 15% commission fee (Photographer will set the price)

Payment of proceeds from sales to photographers will be made after the close of the exhibition

If you do not wish to sell your photographs, please list them as NFS (not for sale) on the entry form and include their "Insurance Value" on the form

**Submit Online at nuclearmuseum.org or
see below for Mail-in Entries
Photographs due by August 28**

- Photos that have received previous awards from the Atomic STeAM Photo Show are not eligible for entry in this show
- Please submit photos as JPEG or TIF files on a CD, DVD, or USB flash drive
- Files should be no smaller than 3 MB and no larger than 10 MB
- Please include an entry fee of \$15 for each photograph submitted (There is no limit to the number of photographs that can be entered)
- Your name should appear only on the disk or attached to the memory stick, not in the file name
- The **title** of each photograph should be used as the file name
- If you would like the file disk/USB returned to you after jurying, please enclose a pre-paid shipping label or sufficient postage with your entry
- Notification of juror's selected photographs for exhibition will be sent out by October 10

Send CD, DVD, or USB to:

Atomic STeAM Photography Show
c/o National Museum of Nuclear Science & History
601 Eubank Blvd. SE
Albuquerque, NM 87123

Photographs Accepted for Exhibition

- Each photograph must be mounted in a window mat (There are no restrictions on mat color)
- The minimum overall mat size is 11" x 14"
- The maximum overall mat size is 20" x 24"
- Mats must have a minimum of a 2 inch board on all 4 sides

- Each matted photograph must be backed with a 3/16" foam board the same size as the mat
- Each mat, photograph and foam backing must be securely adhered to each other to create a stable unit
- Attach an entry form (found on the next page) to the back, lower right-hand corner of the photograph's backing board
- Framed photographs will not be accepted
- Photographs with attached hanging devices will not be accepted

Delivery or Shipment of Photographs to Museum

- Hand-delivered photographs may be delivered to the Museum between 9:00 a.m. and 4:30 p.m., Monday through Friday only, between October 12 and October 23, 2015
- Shipped entries must be packed in sturdy, crush-proof, reusable containers
- Note: At the close of the exhibit, these containers will be used to ship your photographs back to you. Please enclose a pre-paid return label from FedEx, UPS or USPS
- Please do NOT use foam peanuts or shrink wrap to pack your photographs, as they make repacking exceptionally difficult
- At the close of the exhibition, return shipping of the photographs will begin on January 6, 2016
- Hand-delivered photographs may be picked up at the Museum between 9:00 a.m. and 4:30 p.m., Monday through Friday, after January 6, 2016. Any photograph not picked up by January 22, 2016 will be disposed of at the discretion of the National Museum of Nuclear Science & History
- Arrangements to pick up photographs at the Museum must be made in advance by contacting the Museum Registrar at 505-245-2137, extension 119

If your photograph has been accepted into the Atomic STeAM Photography Show, and you are shipping it or hand-delivering it to the Museum, please attach a copy of the entry form (seen on the next page) to the bottom, right-hand corner of each photograph's backing board.

CONTACT INFORMATION

NAME: _____

ADDRESS: _____ CITY: _____ STATE: _____ ZIP: _____

E-MAIL: _____ TELEPHONE NUMBER: _____

PHOTOGRAPH INFORMATION

Title of Photograph	Where Taken	Category	*Sale Price of NFS

*Photographs do not need to be for sale. If Not For Sale (NFS), and insurance value must be listed above.

Reproduce this form as needed if submitting more than 6 entries

Remember: A \$15 Entry Fee is required for each digital photograph entered.

METHOD OF PAYMENT

- CHECK Made payable to the National Atomic Museum Foundation
- CREDIT CARD MasterCard Visa American Express Discover

CARD NUMBER: _____ EXPIRATION: _____

SIGNATURE: _____ CV2 CODE: _____

CERTIFICATION

I have read and understand the requirements of the Atomic STEaM Photography Show. I certify that my entries are my own original works. I agree that my entered photographs may be used by the National Museum of Nuclear Science & History only for publicity or for promotion of future Atomic STEaM Photography Shows.

SIGNATURE: _____ DATE: _____

Total number of entries: _____

Total payment amount: _____

Do you want your entry disk returned?

Yes No

Have you enclosed return postage for the disk?

Yes No

Date Exhibit Prints Received	<input type="checkbox"/> Prepaid Shipping Label <input type="checkbox"/> Postage
Packaging	LEAVE ALL OF THESE SPACES EMPTY
Repacked by:	
Signed for Return by:	Date:

