



Midwest

HOLSTEIN

Volume 31 No. 2

News

October 2005

INSIDE

What Holstein Can Do For You01
District News03-05
MN State Red & White Show06
Minnesota State Fair07-13
Field Day	14
Fall Harvest Sale	through-out

411 28TH Avenue South
 Waite Park, MN 56387
 Phone 320.259.0637
 Fax 320.259.0009
www.mnholstein.com

Email jdingbaum@mnholstein.com
 Jennifer Dingbaum, Editor

WHAT HOLSTEIN CAN DO FOR YOU

By: Steve Peterson, Tri-Captain/Regional Rep.
 Holstein Association – USA

If you are really into shows and sales and enjoy socializing with other dairy producers, August and September were great months for you.

In August at the Minnesota State Fair the first Midwest National Holstein Show was held. It was a great show for registered Holstein breeders in the Upper Midwest. Two hundred and twenty-five head were exhibited from Minnesota, Wisconsin, South Dakota, Iowa and Kansas. A great young cow from Wisconsin won the show.

In September Randy Asprey and family of Havencrest Holsteins and Tracy Schaefer and Karla Smieja of Starlight Acres hosted the Minnesota Holstein Field Day. This was an excellent opportunity for Holstein enthusiasts to fine tune their judging skills while they tried to match placings with Perry Phend, official judge for the three judging classes. Perry will be the official judge at this years World Dairy Expo Holstein show. The field day was capped off with a very successful sale. The Harvest of Havencrest sale had a \$25,700 sale topper and a \$3,751 average on 86 lots.

These are excellent examples of what the Holstein Association can do for you. However, I would like to give you five more examples of how Holstein has done an excellent job of making life on the dairy farm a more enjoyable and profitable experience. The day prior to the Midwest National Show at this years Minnesota State Fair I had the opportunity to have John Meyer, the CEO of Holstein Association USA accompany me to five of the most successful dairy farms in Minnesota. If you would like to know more about "What Holstein Can Do for You", contact these dairymen. They would enjoy sharing their experiences with you.

Following are the comments they made when asked, what has Holstein done for you?

Wirtland-Maple Leaf Farms

Russ, J. Duane, Dennis and Doug Wirt
 Lewiston, MN Phone: 507-523-3723
 700 Registered Holsteins Herd Average: 25,800

Holstein has an excellent Tag ID system. It has really worked well for us as a management tool. Genetic



John Meyer, (left) J. Duane Wirt and Russell Wirt

measurement systems such as type classification and production information have been valuable for us. Cattle marketing with Holstein personnel is a valuable tool for the members.

Hendel Farms

Carl, Matt & Pam Hendel
 Caledonia, MN Phone: 507-724-5689
 630 Registered Holsteins Herd Average: 28,500

Our involvement with Holstein has allowed us to not just sell milk but also replacements. This past year one cow has grossed over \$100,000 through the sales of male and female offspring as well as embryos. We do a better job of sire selection with the use of the Redbook Plus sire selection program. This program makes it easier to find bulls to use in our breeding program.

By attending Holstein social functions we have met other dairy farmers and industry personnel that have given us information we can use on our dairy.

Classification has been essential in our marketing program. Classification is a breed standard because it can compare cows across the country. It helps you identify valuable cows on which to concentrate your marketing efforts.

By meeting certain criteria on Tri-Star (Holstein's record-management program) we have been given free promotions on the Internet and in breed publications.

Tag ID is super valuable—it gives quick, accurate ID.

Last but not least, employee involvement and pride increases when working with better cows. Our employees see that we are excited about our cows and this creates more interest from them. One of our employees Josh Vatland has seen the profitability of Registered Holsteins and has become excited about investing in them. This type of employee involvement is invaluable.

Macland Holsteins

Jim McFarland, Bill & Kathy McFarland,
 Scott & Tina Culbertson
 Elgin, MN Phone: 507-876-2662
 90 Registered Holsteins Herd Average: 27,000

Through the use of Holstein programs we have been able to stay at a small manageable size. We have done this by merchandising good type cows that last. We have never had a problem selling cows. Buyers like to see our accurate and complete record system that uses Holstein's classification and production programs.

SheeKnoll Farms

Jim & Mary Sheehan, Steve & Ben Sheehan, Jerome & Karen Sheehan; Robert & Jeannette Sheehan
 Rochester, MN Phone: 507-289-4251
 600 Registered Holsteins
 Herd Average: Tie Stall 28,000 Free Stall 24,000

Proper identification with Holstein Tags has given us access to information on our animals. Holstein's EASY computer identification program has made the identification process easy. We like the EASY program.



Krista Sheehan, (left) Jeanette Sheehan, Robert Sheehan, Jim Sheehan and John Meyer

We enjoy the type classification program. It gives us an evaluation of our herd from someone else. We use this information for marketing and merchandising. We also use Holstein pedigrees to show the genetic potential of our herd.

Deer-Brook Farms, Inc.

Arne & Adeline Agrimson, Steve & Lanita Agrimson
 Peterson, MN Phone: 507-875-2715
 400 Registered Holsteins Herd Average: 26,600

Recordkeeping on genetics and Tag ID have helped us do a better job of striving for better genetics. The type classification program has helped us strive for high type scores which help us to breed a better cow that's more profitable with higher production and more longevity.

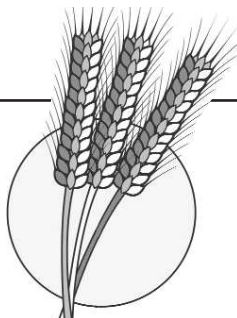

FALL HARVEST SALE

Saturday, November 19th, 2005 - 11:00 am ~ McLeod County Fairgrounds, Hutchinson, MN

Watch www.mnholstein.com for continuous sale updates and an online catalog

CATALOGS AVAILABLE AT:
 SALE MANAGED BY:

Minnesota Holstein Association
 411 28th Avenue South
 Waite Park, MN 56387-1088
 320-259-0637 ~ Fax 320-259-0009
 email: jdingbaum@mnholstein.com



MHA
MINNESOTA HOLSTEIN ASSOCIATION
411 28TH Avenue South
Waite Park, MN 56387-1088
320-259-0637 • Fax 320-259-0009
Email: jdingbaum@mnholstein.com
Publication: mhagraphics@yahoo.com
www.mnholstein.com

OFFICERS

Scott Rickeman President
Russell Wirt Vice President

DIRECTORS

TERMS EXPIRE: 2006

Robert Boltmann 952-467-3883
16042 351st Ave., Hamburg, MN 55339
ab_ginger@hotmail.com

Gale Hoese 320-846-5238
12058 Cty. Rd 2, Glencoe, MN 55336
galeh4@hotmail.com

Scott Rickeman 320-587-4439
15714 Co Rd 7, Hutchinson, MN 55350
floralawn@hotmail.com

Jim Paulson 507-534-1250
210 4th Ave. SE, Plainview, MN 55964
paulson@allamericancoop.com

Bernard Schmitz 320-453-7896
35109 574th Ave., Eden Valley, MN 55329-2111
aebns@meltl.net

TERMS EXPIRE: 2007

Daniel Brinkman 952-467-3157
18980 102nd Street, Young America, MN 55397
clmbrink@earthlink.net

David Alberts 507-356-8625
54059 265th Ave., Pine Island, MN 55963
dmalbert@pitel.net

Spencer Hackett 320-393-3056
17010 Aspen Road, Rice, MN 56367-9763
spenett@msn.com

Jill Nelson 507-794-2697
25540 US Hwy. 14, Sleepy Eye, MN 56085
nelsonfarm@sleepyeyetel.net

Marvin Pearson 218-666-5424
1302 Samuelson Road, Angora, MN 55703
amyklair@cpinternet.com

TERMS EXPIRE: 2008

Devoine Kruse 507-495-3136
22220 Portland Prairie Rd, Caledonia, MN 55921
devlin@acegroup.cc

Reid Stransky 507-444-0071
3209 Austin Rd., Owatonna, MN 55765
stransky@myclearwave.net

Eugene Roller, Jr. 218-924-4187
25224 610th Ave., Hewitt, MN 56453

Lane Johnson 320-264-0813
1775 60th St. SE, Kerkhoven, MN 56252
dellkafarms@yahoo.com

Russell Wirt 507-523-3723
RR 1 Box 45, Lewiston, MN 55952
wirtland@hbexpress.com

NATIONAL HOLSTEIN DIRECTORS

Larry Tande 507-451-2584
7305 Cedar Ave. North, Medford, MN 55049
larrytande@msn.com

John Bierbaum 952-898-4635
67 Marcin Hill, Burnsville, MN 55337-4012
jbierbaum@jrw.com

HOLSTEIN ASS'N-USA REGIONAL REP/Tri-Captain

Steve Peterson 218-631-1564
62039 Co. Rd. 50, Wadena, MN 56482
speterson@holstein.com

STAFF

Jennifer Dingbaum Executive Secretary
Jill Eichler Office Administrator
Gil Silvers Graphic Artist

Kandi Klassic

It's a Classic!

By: Jill Eichler - MHA Staff

The annual Kandi Klassic started promptly at 8:00 p.m. on Thursday, September 22, 2005 despite the competing sounds coming from the race that was also held that evening at the Kandiyohi County Fairground in Willmar. The Kandiyohi Holstein Club served a pre-sale meal of brats, bean, chips and an array of sweet treats. The American Dairy Association-Kandiyohi County donated milk for the occasion. The Little Crow 4-H Club sold refreshments during and after the sale.

The Kandiyohi Holstein Association has been hosting the Kandi Klassic since 1983. Since that time the sale has always been held at the Kandiyohi Fairgrounds and has been chaired by the same dedicated farm family. Ardell Johnson, Kerkhoven, Dellka

Farms, chaired the sale for many years and then passed the reigns over to son Lane Johnson.

The sale staff included several committed dairy enthusiasts. Heather Thyen, Empty-Pocket Holsteins, was in charge of the cattle preparation and care. She had assistance from several students enrolled in the dairy program at Ridgewater Community College in Willmar. Normen and Doris Peterson, Pete's Auction & Photo prepared the sale catalog, auctioneered and clerked the sale. Jill Schluelter, Kandiyohi-HA Club Secretary assisted in the clerking of the sale. Steve Peterson, Holstein Association-USA read pedigrees. Russ Thyen - Empty-Pockets Holstein, Reid Stransky -

Stranshome Holsteins and Mike Eichler - Eichlers Cattle & Seed were selectors and served as ringmen the evening of the sale.

Fifty-five animals sold averaging \$2,128. The top seller was Jim Jamdl Nan S Storm-Red, a winter yearling bred to West Point Manix Red. She sold for \$3,700 to Ja-Knoll Dairy, Oronoco, MN. James and Jane Goeden of Wadena, prominent Red & White Holstein breeders, consigned the high seller.

James Martin of Lime Spring, Iowa consigned the second highest selling animal, JZM B-Iron Kate 143. She is a milking two-year old bred to Royleane Jordan- ET and due in January. Randy Asprey, Dodge Center was the buyer at \$3500.



University of Minnesota Places Third in National Intercollegiate Dairy Cattle Judging Contest



Third place team in the national collegiate dairy cattle judging contest from the University of Minnesota: Front row (l. to r.) – Jonnie Schefers, Paynesville; and Nathan Schwab, Gibbon. Back row (l. to r.) – Dr. Les Hansen, coach; Katy Drinkall, Rushford; Tracy Nelson, Winthrop; Alicia Thurk, Plainview, coach; and Tara Sammon, Rochester; coach. Missing from photo: Scott Ellinghuysen, Altura, coach.

Dates to remember:

November 1	Calendar Ads Due
November 1	December Publications Deadline
November 5	Grand National Junior Holstein Show, Louisville, KY
November 7	Mid-East Fall National Show, Louisville, KY
Nov 11-12	Royal Winter Fair, Toronto, Canada
November 19	MN Fall Harvest Sale, Hutchinson
December 1	1st Futurity Payment Due – XXXI
December 6-7	Midwest Dairy Expo, St. Cloud Civic Center
March 2-4	MHA Adult Convention, Owatonna
March 24-25	MJHA Junior Convention, Rochester

The University of Minnesota placed 3rd overall among 23 teams in the national intercollegiate dairy cattle judging contest, which was held on October 3 at World Dairy Expo, Madison, WI. The Minnesota team also placed 2nd in Brown Swiss, 4th in Guernsey, 5th in Milking Shorthorn, and 2nd in Linear Evaluation. For the fifth consecutive year, the University of Minnesota has placed among the top four teams in the national contest.

Team members were Jonnie Schefers, Paynesville; Tracy Nelson, Winthrop; Nathan Schwab, Gibbon; and Katy Drinkall, Rushford. Schefers was 11th overall and 1st in Red & White. Nelson placed 14th overall, 7th in Jersey, and 9th in Brown Swiss. Schwab was 18th overall, 1st in Linear Evaluation, and 10th in Brown Swiss, and Drinkall was 5th in Jersey.

All four contestants are in their senior year at the University of Minnesota. Coaches for the University of Minnesota dairy cattle judging teams are three alumni – Scott Ellinghuysen, Altura; Tara Sammon, Rochester; Alicia Thurk, Plainview – as well as Dr. Les Hansen.

District News

District V

The District V Show was held on August 12th at 9 a.m. in Waconia at the Carver County Fairgrounds. Judge Steve Searles placed 53 heifers and 56 cows for a total of 109 head. Senior and Grand Champion went to the first place aged cow MS Do-N-Joy Encor Onasis-ET owned by Tony Kohls. She was praised for her long neck, uphill run, large frame, youthful udder and a solid set of feet and legs. Intermediate and Reserve Grand Champion went to the first place senior three-year-old Miss Flower Kite Tempest exhibited by Andy and Jodene Stuewe who was commended on her beautiful frame as she exhibited an uphill run and was a long-bodied individual.

Reserve Senior Champion went to the first place five-year-old Elginisle Raider Rosa exhibited by Dale and Mavis Schmidt. Rosa was praised for her beautiful rear udder and quality set of feet and legs. Reserve Intermediate Champion went to the first place junior



Left to Right: Reserve Grand Champion and Intermediate Champion Miss Flower Kite Tempest owned and exhibited by Andy and Jodene Stuewe and Senior and Grand Champion MS Do-N-Joy Encor Onasis-ET owned and exhibited by Tony Kohls.

Hoen 4) Showdown Outside Christy S: Comestar Outside E: Brad and Mike Pierson 5) Derek Dreier

Winter Calf (11) 1) Bevendale Fabulous Charity S: Quality Fabulous-TW E: Dale and Mavis Schmidt 2) Stuewes Josephine S: Boulet Charles-ET E: Chet Stuewe 3) Stuewes Adolph Tigger S: Tri-Day Adolph-ET E: Andy and Jodene Stuewe 4) Elginisle Reggie Petrina S: Terrick Reggie E: Dale and Mavis Schmidt 5) Albrecht Linjet Micki S: Sunnlyodge Linjet E: Jan and Gerry Albrecht



Left to Right: Reserve Junior Champion Do-N-Joy of Anastasia Askss owned and exhibited by Tony Kohls and Leah Belter and Junior Champion Stuewes Precious Princess owned and exhibited by Chet Stuewe.

three-year-old, Stuewes Daria-ET exhibited by Chet Stuewe. Daria was praised for her beautiful udder and style and balance yet she wasn't as nice in the set to her legs.

Junior Champion went to the winning fall yearling Stuewes Precious Princess exhibited by Chet Stuewe. Princess had more maturity and growth, possessed a deep open rib and a wide, flat rump. She placed over the Reserve Junior Champion Do-N-Joy of Anastasia Askss the first place summer yearling owned by Tony Kohls and Leah Belter on her maturity. The summer yearling was described as nearly faultless particularly in the set to her legs.

Spring Calf (7) 1) Tony Kohls 2) Stuewes Magic S: Marcrest Encore E: Chet Stuewe 3) Hollandale James Flower S: Shoremar James E: Rich

Fall Calf (10) 1) Stuewes Leader Jenise S: Comestar Leader-ET E: Any and Jodene Stuewe 2) Bevendale Paradise Jaguar S: MR Paradise E: Dale and Mavis Schmidt 3) Star City Lee Quality S: Comestar Lee-ET E: Rosenfeld Family 4) TA-Leonard Manat Piper S: Manat-ET E: Tim and Amy Leonard 5) Justin Thaumert

Summer Yearling (7) 1) Do-N-Joy of Anastasia Askss S: Pursuit September Storm-ET E: Tony Kohls and Leah Belter 2) Stuewes Champion Demi S: Calbrett-I HH Champion-ET E: Andy and Jodene Stuewe 3) Harmony-Corners Jace S: Windy-Knoll-View Primetime E: Harmony Corners Holsteins 4) Bevendale Gibson Jezebel S: Silky Gibson-ET E: Dale and Mavis Schmidt 5) Saintville Ruebens Phawna S: STBVQ Rubens-ET E: Halers-Saintville Holsteins

Spring Yearling (5) 1) Stuewes Adolph Brenna S: Tri-Day Adolph-ET

E: Andy and Jodene Stuewe 2) Harmony-Corners P Nico S: Quality Sky Fame-ET E: Harmony Corners Holsteins 3) Rosenfeld Family 4) Willows-Edge Morty Fanny-ET S: Stouder Morty-ET E: Derek Dreier 5) Meadow-Marsh Sequence-ET S: Robthom Integrity-ET E: Stender Dairy Farm

Winter Yearling (7) 1) Stuewes Linjet Jael S: Sunnlyodge Linjet E: Andy and Jodene Stuewe 2) Bevendale Rubens Cherry S: STBVQ Rubens-ET E: Dale and Mavis Schmidt 3) Wicks Roy Delight S: Roylane Jordan-ET E: Mark Wickenhauser 4) Schruppdale Outside Mint-ET S: Comestar Outside-ET E: Derek Dreier 5) Saintville Ribbon Lucy S: Sandy-Valley Blue Ribbon-ET E: Halers-Saintville Holsteins

Fall Yearling (6) 1) Stuewes Precious Princess S: STBVQ Rubens-ET E: Chet Stuewe 2) Bevendale Aspen Party Girl S: EK-Oseeana Aspen-ET E: Dale and Mavis Schmidt 3) Albrecht Brass Fairbeau S: Halo Emory Brass-ET E: Jan and Gerry Albrecht 4) Meadow-Marsh HMTRO Elanor S: Sikkema-Star-W HI Metro-ET E: Stender Dairy Farm 5) Hollandale Metro Katie S: Sikkema-Star-W HI Metro-ET E: Rich Hoen

Junior Best Three (7) 1) Andy and Jodene Stuewe 2) Chet Stuewe 3) Dale and Mavis Schmidt 4) Harmony Corners 5) Rich Hoen

Unfresh Two-Year-Old (2) 1) Saintville Roy Cheetah S: Roylane Jordan-ET E: Halers-Saintville Holsteins 2) Albrecht Brass Lottie S: Halo Emory Brass-ET E: Jan and Gerry Albrecht

Dry Three and Four-Year-Old Cow (1) 1) Albrecht Outside Jayne S: Comestar Outside-ET E: Jan and Gerry Albrecht

Dry Aged Cow (3) 1) Farber Lee Rosie S: Comestar Lee-ET E: Lynn Farber 2) Albrecht Classic Cuddles S: Tidy-Brook B-Star Grant E: Jan and Gerry Albrecht 3) Hollandale Mason Lacey S: Shoremar Mason-ET E: Rich Hoen

Junior Two-Year-Old (4) 1) Stuewes Daria-ET S: Tobis C Lee Trace-ET E: Chet Stuewe 2) Stuewes Chaz Gillian-ET S: Boulet Charles-ET E: Andy and Jodene Stuewe 3) Elginisle Big Sky Rosine S: Rosedale Big Sky-ET E: Dale and Mavis Schmidt 4) Powder-Puff Bottlerocket S: TCET Lyster E: Harmony Corners Holsteins

Senior Two-Year-Old (9) 1) Elginisle James Racine S: Shoremar James E: Dale and Mavis Schmidt 2) Rumardale Leduc Fairy S: Lystel Leduc-ET E: Brain Walters 3) Ken-Mar Throne Janna S: Timlynn Throne-ET E: Stender Dairy Farm 4) Hollandale Metro Tulip S: Sikkema-Star-W HI Metro-ET E: Rich Hoen 5) Hollandale Astronomical Rita S: Oseeana Astronomical-ET E: Rich Hoen

Junior Three-Year-Old (6) 1) Elginisle Terrason Rhyme S: Innwood Terrason E: Dale and Mavis Schmidt 2) Stuewes FB Chaz Juanita-ET S: Boulet Charles-ET E: Any and Jodene Stuewe 3) Harmony-Corners Kamealle S: Comestar Leader-ET E: Harmony Corners Holsteins 4) Bevendale Inquirer Sophie S: Summershade Inquirer-ET E: Dale and Mavis Schmidt 5) Harmony-Corners Classic S: Silky Gibson-ET E: Harmony-Corners Holsteins

Senior Three-Year-Old (6) 1) Miss Flower Kite Tempest S: Markwell Kite-ET E: Andy and Jodene Stuewe 2) Elginisle Rubens Rory S: STBVQ Rubens-ET E: Dale and Mavis Schmidt 3) Vern-Ru Metro Sabrea S: Jo-Wal Cubby Metro-ET E: Brad and Mike Pierson 4) Elginisle Rubens Rocky2-ET S: STBVQ Rubens-ET E: Dale and Mavis Schmidt 5) Harmony-Corners Lilly S: Comestar Outside-ET E: Harmony-Corners Holsteins

Four-Year-Old (6) 1) Stuewes Lamont Dacy S: Stuewes Lamont E: Andy and Jodene Stuewe 2) Oak-Run Outside Angel S: Comestar Outside-ET E: Stender Dairy Farm 3) 4) Albrecht Durham Lovely S: Regancrest Elton Durham-ET E: Gerry and Jan Albrecht 5) ERN-LAR Lee Fashion S: Comestar Lee-ET E: Derek Dreier

Five-Year-Old (3) 1) Elginisle Raider Rosa S: Hanoverhill Raider-ET E: Dale and Mavis Schmidt 2) Elginisle Typemaker Rozlynn S: Willowtree Typemaker-ET E: Dale and Mavis Schmidt 3) Elginisle Typem Roseanna S: Willowtree Typemaker-ET E: Dale and Mavis Schmidt

Aged Cow (4) 1) MS Do-N-Joy Encor Onasis-ET S: Marcrest Encore E: Tony

Kohls 2) Stuewes Milan Gabrielle S: Shoremar Milan-ET E: Andy and Jodene Stuewe 3) Albrecht Lee Jenny S: Comestar Lee-ET E: Gerry and Jan Albrecht 4) Albrecht Merrick Charm S: Gillette Merrick-ET E: Gerry and Jan Albrecht

125,000 Cow (2) 1) Stuewes Storm Joan S: Maughlin Storm-ET E: Andy and Jodene Stuewe 2) Denn-Mar Tesk Sammy S: Tesk-Holm Valiant Rockie E: Gerry and Jan Albrecht

Dairy Herd (5) 1) Andy and Jodene Stuewe 2) Dale and Mavis Schmidt 3) Harmony-Corners Holsteins 4) Rich Hoen 5) Gerry and Jan Albrecht

Dam and Daughter (3) 1) Schmidt 2) Stuewe 3) Schmidt

Produce of Dam (5) 1) Schmidt 2) Schmidt 3) Schmidt 4) Stuewe 5) Albrecht

Premier Breeder and Exhibitor: Stuewe

District IV

The District IV Show was held Monday August 15th at the Slayton County Fairgrounds in Slayton. Judge Loren Olson placed 24 heifers and 11 cows for a total of 35 head. Grand Champion was the senior three-year-old Z-Happy Journalist 998 exhibited by Ashley Zeinstra. She was praised for having the best udder of the show, being clean-cut and well-balanced. She placed over the Reserve Grand Champion, Schley-View Atley Andi, who was a clean-cut individual in her own right with a solid udder but lacked the strength of loin and didn't have as short of teats as the senior three-year-old. Andi was also the first place five-year-old and owned and exhibited by Brands-Haven. Junior Champion was the winter yearling Z-Happy Finley 1470 exhibited by Ashley Zeinstra. She was the most

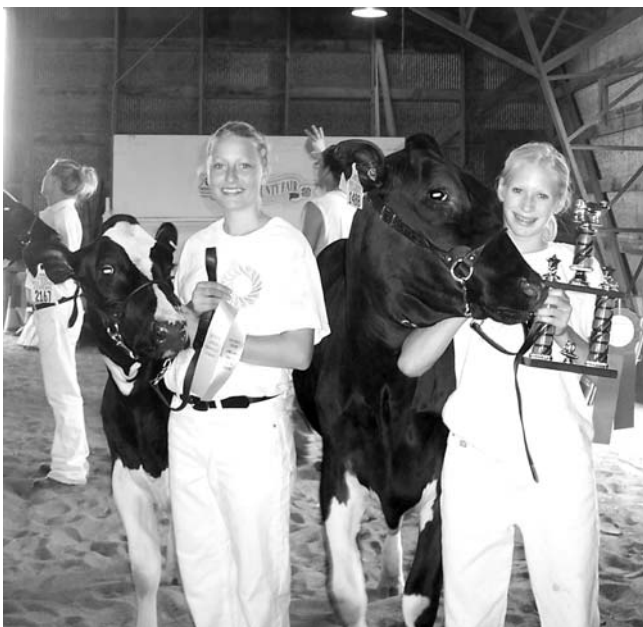

Left to Right: Reserve Junior Champion Z-Happy Butch 2167 exhibited by Briana Zeinstra and Junior Champion Z-Happy Finley 1470 also exhibited by Briana Zeinstra.



Left to Right: Grand Champion Z-Happy Journalist 998 exhibited by Ashley Zeinstra and Reserve Grand Champion Schley-View Atley Andi exhibited by Brands-Haven.

correct heifer of the show being well-balanced with a hard-top, more maturity and a good set of feet and legs. Reserve Junior Champion went to the winter calf Z-Happy Butch 2167 exhibited by Briana Zeinstra as she is a stylish well-balanced heifer but didn't have as straight of lines.

Spring Calf (3) 1) Iland-Aere Solider Cleo S: Iland-Aere Garter Solider-ET E: Meg Viland 2) Z-Happy Breakout 2217 S: Breakout E: Michael A. Zeinstra 3) Iland-Aere Dandy Chance S: Dev-Lin Derry Dandy-ET E: Kyle Viland

Winter Calf (5) 1) Z-Happy Butch 2167 S: Butch E: Briana Zeinstra 2) Iland-Aere Courier Candid S: Cogent Courier-ET E: Kyle Viland 3) Iland-Aere Champion Charisma S: Calbrett-I HH Champion-ET E: Meg Viland 4) Z-Happy Adam 2191 S: Adam E: Michaela Zeinstra 5) Bloom Adam Bossie 132 S: Timlyn Adam-ET E: Brandt Raatz

Fall Calf (5) 1) Bloom Boss Fefe 125 S: Bosside Ruben-ET E: Robyn Winter 2) Brands-Haven Morty I-Star S: Stouder Morty E: Brands-Haven 3) Iland-Aere Cousteau-Pride S: Silky Cousteau-ET E: Meg Viland 4) Z-Happy Rolex 2098 S: Rolex E: Alana Rozenboam 5) Dutch-Line Mill Helga S: Mr. Millennium E: Dutch-Line-Christians

Summer Yearling (2) 1) Dutch-Line Astro Chile S: Oseeana Astronomical-ET E: Dutch-Line-Christians 2) Brands-Haven Titanic Timberly S: Hartline Titanic-ET E: Brands-Haven

Spring Yearling (3) 1) Z-Happy Finley 1488 S: Finley E: Briana Zeinstra 2) Brands-

Haven Finley T-Dotty S: Opsal Finley-ET E: Brands-Haven 3) Brands-Haven Best B S: Hidden-View Best E: Brands-Haven

Winter Yearling (2) 1) Z-Happy Finley 1470 S: Opsal Finley-ET E: Ashley Zeinstra 2) Brands-Haven Morty Raven S: Stouder Morty E: Brands-Haven

Fall Yearling (4) 1) Bloom Leduc Janessa 103 S: Lystel Leduc E: Brandi Raatz 2) Bloom Terrason Andie 105 S: Innwood Terrason E: Robyn Winter 3) Iland-Aere Election Clue S: JK-Budjon Encor Election-ET E: Meg and Steve Viland 4) Dutch-Line Merchant Hiccup S: Vantage-PT Merchant-ET E: Dutch-Line-Christians

Junior Best Three (2) 1) Brands-Haven 2) Lloyd Winter

Junior Two-Year-Old (2) 1) Z-Happy Merchant 1298 S: Vantage-PT Merchant-ET E: Ashley Zeinstra 2) Dutch-Line Dur Ashanti S: Regancrest Elton Durham-ET E: Dutch-Line-Christians

Senior Two-Year-Old (4) 1) Iland-Aere Aspen Mello S: EK-Oseeana Aspen-ET E: Iland-Aere 2) Brands-Haven Vision Triple S: Vision-Gene ReganCrest E: Brands-Haven 3) Dutch-Line Astro Aspen S: Oseeana Astronomical-ET E: Dutch-Line Christians 4) Bloom Progress Talin 83 S: Duncan Progress E: Lloyd Winter

Junior Three-Year-Old (1) 1) Brands-Haven Durham Taffy S: Regancrest Elton Durham-ET E: Brands-Haven

Senior Three-Year-Old (1) 1) Z-Happy Journalist 998 S: Journalist E: Ashley Zeinstra

Four-Year-Old (1) 1) Brands-Haven Leduc Abigail S: Lystel Leduc E: Brands-Haven

Five-Year-Old (1) 1) Schley-View Atley Andi S: Oseeana Atley E: Brands-Haven

Aged Cow (1) 1) Velken Metro Lana S: Jo-Wal Cubby Metro E: Dutch-Line Christians

Senior Best Three (3) 1) Brands-Haven 2) Zienstra 3) Dutch-Line Christians

Produce of Dam (2) 1) Viland 2) Brands-Haven

Dairy Herd (2) 1) Brands-Haven 2) Dutch-Line Christians

Premier Breeder: Brands-Haven

Premier Exhibitor: Brands-Haven

District II

The District II Holstein Show was held on August 20 at 6:30 p.m. at the Steele County Fairgrounds in Owatonna. Judge Steve Searles placed 57 heifers and 47 cows for a total of 104 head. Grand and Intermediate Champion honors went to the winning senior three-year-old Ban-View Marshall Annie-ET owned by Tom Schaefer. She was praised for her bloom of mammary system and high wide rear udder which placed her over the Reserve Grand Champion Davidsons Outside Medora, the winning four-year-old exhibited by Holmacres Holsteins. Medora, also named Senior Champion was praised for her beautiful open frame and quality mammary system.

Reserve Senior Champion went to the first place five-year-old, Vonny Durham Jaguar exhibited by the Von Ruden Family. She was commended for her beautiful udder but lacked the frame and uphill run of the Senior Champion. Reserve Intermediate Champion went to the first place junior two-year-old, Holmacres Limitless Rudy exhibited by Holmacres Holsteins. She followed the type of the Intermediate Champion in having a beautiful, youthful mammary system but wasn't as correct in the set to her hock.

Junior Champion handily went to the first place winter yearling, Tande Durham Dazzleberry exhibited by Larry and Rhys Tande. She was a logical winner in her class as she displayed the most maturity, depth of rib and possessed the most style and balance of any heifer in the show. Following the pattern for Reserve Junior Champion was the first place winter calf Giefer Hi Metro Annika exhibited by Jimmy Speer and Mallory Schley. She was praised for being a stylish individual who was clean in her hock.

Premier Breeder and Exhibitor Banners were awarded to Tande Holsteins of Owatonna.

Spring Calf (6) 1) Ms Stranshome D Devotion-ET S: Regancrest Elton Durham-ET E: Joe and Reid Stransky and Cliff Helkenn 2) Tri-Spring

District News



Left to Right: Judge Steve Searles, Amy Halderson with Intermediate and Grand Champion Ban-View Marshall Annie-ET and Mary Franz with Senior Champion and Reserve Grand Champion Davidsons Outside Medora.

Durham Abby S: Regancrest Elton Durham-ET E: Alton Pagel 3) Ms Stranshome Dur Dora-ET S: Regancrest Elton Durham-ET E: Reid and Joe Stransky and Cliff Helkenn 4) Demmers Gibson Deidra S: Silky Gibson-ET E: Demmer Farms 5) Stillmore Astronomical Demi S: Oseana Astronomical-ET E: Schley and Speer

Winter Calf (7) 1) Giefer Hi Metro Annika S: Sikkema-Star-W Hi Metro-ET E: Schley and Speer 2) Schaefer-Haven Annabelle-ET S: Stouder Morty-ET E: Havencrest Holsteins 3) Kerncrest Durham Guava S: Regancrest Elton Durham-ET E: Ken Kern 4) Giefer Hi Metro Ali S: Sikkema-Star-W Hi Metro-ET E: Schley and Speer 5) Stranshome Kite Luster S: Markwell Kite-ET E: Reid Stransky.

Fall Calf (13) 1) Demmers Outside Trixie S: Comestar Outside-ET E: Jessica Brouwers 2) Kerncrest Roy Vanilla S: Roylane Jordan-ET E: Schley and Speers 3) Tande Distrigene Phoenix S: Carrousel Distrigene-Red-ET E: Thane and Larry Tande 4) Barons Elviras Best Eve S: Hidden-View Best E: Havencrest Holsteins 5) Lexy-Lane Counselor Mona S: Carnation Counselor-ET E: Lexvold Family

Summer Yearling (8) 1) Tri-Spring Viking Marvel S: Browndale SC Viking E: Pagel Family 2) Tande Distrigene Tasha-Red-ET S: Carrousel Distrigene-Red-ET E: Rhys Tande 3) The Longview Gibson Amber S: Silky

Gibson-ET E: Steve Schley 4) Stillmore Spirit Sugar-ET S: Hanover-Hill-R Spirit E: Havencrest Holsteins 5) Tande Kite Splash S: Markwell Kite-ET E: Thane and Larry Tande

Spring Yearling (6)

1) Holmacres Loho Mystery S: Altagen Loho-ET E: Holmacres Holsteins 2) Lexy-Lane Spy Lassie-ET S: Braedale Spy-ET E: Wayne Lexvold 3) Lexy-Lane Stardust Mary S: Browndale Stardust E: Wayne Lexvold Family 4) Demlview

Outside Beth S: Comestar Outside-ET E: Gordon Thompson 5) Kerncrest Roy Kiwi S: Roylane Jordan-ET E: Ken Kern

Winter Yearling (7)

1) Tande Durham Dazzleberry S: Regancrest Elton Durham-ET E: Rhys and Larry Tande 2) Demmers Rubens Tasticstorm S: STBVQ Rubens-ET E: Lisa Demmer 3) Windy-Blue Durham Doris S: Regancrest Elton Durham-ET E: James Pfiefer 4) Demlview Election Bingo S: Budjon-JK Encor Election-ET E: Dan Deml 5) Kerncrest Rubens Ivy S: STBVQ Rubens-ET E: Ken Kern

Fall Yearling (10)

1) Demmers Champion Dream Angel S: Calbrett-I HH Champion-ET E: Lisa Demmer 2) Nagel-Acres Roy Brandy S: Roylane Jordan-ET E: Havencrest Holsteins 3) Kayel Ace 1189 S: Oseana Ace-ET E: Kayel Holsteins 4) Stranshome Adolph Kadeen S: Tri-Day Adolph-ET E: Joe Stransky 5) Holmacres Lee Camille S: Comestar Lee-ET E: Holmacres Holsteins

Junior Best Three (7) 1) Demmer 2) Tande 3) Stransky 4) Lexvold 5) Franz 6) Deml 7) Kern

Three and Four-Year-Old Dry Cow

(2) 1) Demmers Linjet Prinzess S: Sunnyslodge Linjet E: Lisa Demmer 2) Vanderham Mathie Dynamic S: Paradise-R Cletius Mathie E: Tande and Vandreham

Aged Dry Cow (2) 1) Demmers MRKR Tasticmoss-Red S: Indianhead Redmarker-ET E: Lisa Demmer 2) Hoese Cousteau Vinne S: Silky Cousteau-ET E: Wayne Lexvold Family

Junior Two-Year-Old (5)

1) Holmacres Limitless Rudy S: Altagen Limitless-ET E: Holmacres Holsteins 2) Tande Laurier Brie S: Comestar Laurier-ET E: Larry Tande 3) Lexy-Lane Linjet Millie S: Sunnyslodge Linjet E: Wayne Lexvold 4) Nelsonway Roy Kenzie S: Roylane Jordan-ET E: Merton Nelson 5) Dreamcreek Lyster Fantasy S: TCET Lyster-ET E: Chad and Amy Bohn

Senior Two-Year-Old (11) 1) Lexy-Lane Rubens Rosi S: STBVQ Rubens-ET Wayne Lexvold 2) Kayel Durham 1089 S: Regancrest Elton Durham-ET E: Kayel Holsteins 3) Lexy-Lane Linjet Carmen S: Sunnyslodge Linjet E:



Left to Right: Rick Pagel with Junior Champion Tande Durham Dazzleberry and Mallory Schley with Reserve Junior Champion Giefer Hi Metro Annika.

Lexvold Family 4) Gordies Hi-Metro Lucille S: Sikkema-Star-W Hi Metro-ET E: Gordon Thompson 5) Kerncrest Rubens Flash-ET S: STBVQ Rubens-ET E: Ken Kern

Junior Three-Year-Old (4) 1) Tande Laurier Classy S: Comestar Laurier-ET E: Larry Tande 2) Tande R-Marker Precious S: Indianhead Redmarker-ET E: Larry and Rhys Tande 3) Royal Haven Lightning Sonja S: Crestomere Lightning-ET E: Mallory Schley and Jimmy Speer 4) Ziggy-View Linjet Rose S: Sunnyslodge Linjet E: Havencrest Holsteins

Senior Three-Year-Old (6) 1) Ban-View Marshall Annie-ET S: Mara-Thon BW Marshall-ET E: Tom Schaefer 2) Lynn-Kay Integrity 969 S: Robthom Integrity-ET E: Kayel Holsteins 3) Tri-Spring Zone Milly S: Futuraland Zone-ET E: Alton and Erik Pagel and Ryhs Tande 4) Lexy-Lane Linjet Janet S: Sunnyslodge Linjet E: Wayne Lexvold 5) Probert Limitless Seniorita S: Altagen Limitless-ET E: Tony Kasper

Four-Year-Old (7)

1) Davidsons Outside Medora S: Comestar Outside-ET E: Holmacres Holsteins 2) Continental Storm Cloud S: Maughlin Storm-ET E: Joe and Reid Stransky 3) Zach-RJ Jolt Terri S: Second-Look Jolt E: Tom Schaefer and Amy Halderson 4) Miss Jolt Babs S: Second-Look Jolt E: Joe Stransky 5) Clover Glen Leona S: Elmbrink Mankato E: Glen Johnson

Five-Year-Old (4) 1) Vonny Durham Jaguar S: Regancrest Elton Durham-ET E: Von Ruden Family 2) Nordic-Crest BS Durham Ann S: Regancrest Elton Durham-ET E: James Pfiefer 3) Tande Durham Briana S: Regancrest Elton Durham-ET E: Larry Tande 4) Windy-Blue SL Molly Bee S: Comestar Lee-ET E: James Pfiefer

Aged Cow (3) 1) Caroldale Melissa Sutton S: Haldrey Sutton E: Holmacres Holsteins 2) High Point Jacky S: Duregal Astre Starbuck-ET E: Molly Hovden 3) Tande Emory Marie S: MJR Blackstar Emory-ET E: Larry Tande

125,000 Cow (3) 1) Kemmindge Supersire Angela E: Lexvold Family 2) Hawkeye Jolt CJ S: Mr Hawkeye Settles-ET E: Tom Schaefer and Amy Halderson 3) Nelsonway Halfback Amelia S: MVP Melwood Halfback-ET E: Merton Nelson and Trudy Nelson

Senior Best Three Females (3) 1) Wayne Lexvold 2) Larry Tande 3) Ken Kern

Dairy Herd (5) 1) Dean Franz 2) Larry Tande 3) Tom Schaefer 4) Wayne Lexvold 5) Joe and Reid Stransky

Produce of Dam (4) 1) Larry Tande 2) Wayne Lexvold 3) Joe and Reid Stransky 4) Jessica Brouwers

Dam and Daughter (4) 1) Larry Tande 2) Alton Pagel 3) Mallory Schley and Jimmy Speer 4) Glen Johnson



Highlights:

• Fancy Linjet due right after the sale (12/08/05) to Summershade Ignitor. Dam VG-86 with 5-09 30,310 1051F and over 100,000 lifetime. Don't miss this potential 2-in-1 package.

~Harmony Corners

• Strong and balanced Eland springer due late November ready to go to work for you. She is backed by 3 VG dams that know how to work in a free stall environments.

~Marshland Farms, Inc.

A super fancy heifer, ready to breed to the bull of your choice. She combines two time tested show winning sires back to back in her pedigree. This fancy Integrity is out of a VG-87 Linjet with over 23,000 milk.

~Jeff Kohls

FALL HARVEST SALE

Saturday, November 19th, 2005 - 11:00 am ~ McLeod County Fairgrounds, Hutchinson, MN

CATALOGS AVAILABLE AT:
SALE MANAGED BY:
Minnesota Holstein Association
411 28th Avenue South
Waite Park, MN 56387-1088
320-259-0637 ~ Fax 320-259-0009
email: jdingbaum@mnholstein.com

Minnesota State Red and White Dairy Show

By: Jennifer Dingbaum, MHA Staff

The Minnesota Red and White Holstein Show was held August 12, 2005 in Willmar at the Kandiyohi County Fairgrounds at 1 p.m. Judge Tom Foss placed 1 bull, 28 heifers and 16 cows for a total of 45 head.

Senior and Grand Champion of the State Red and White Show went to TJ Pollema Mr. Bea Queen-Red, winner of the five-year-old class. Queen was also named best udder and best bred and owned of the show. Queen is owned by Todd Pollema, Little Falls. Reserve Grand Champion honors were awarded to Intrigue Rubens May-Red, winner of the senior two-year-old class. May was also reserve bred and owned and Grand Champion of the Junior Show. May is owned by Gene Schmidt of Intrigue Farms, Cosmos.

Junior Champion went to the winning winter yearling, Crestbrooke CD Lolah-Red-ET owned and exhibited by Hannah, Walker, Wesley and Sarah Asprey, Dodge Center. Reserve Junior Champion was awarded to J&O K-Vue Talent Alana-Red-ET, the winning winter calf. Alana is owned by Oat-Hill Dairy. Winning Junior Champion of the Junior Show was Bontz-Vic Carasul-Red. Carasul was the winning senior yearling and is owned by Gene Schmidt of Intrigue Farms, Cosmos.

Junior Bull Calf (1) 1) Manna-US Smooth Talker-Red S: Sellcrest Uncle Sam-Red-ET E: Manannah-Valley and J & T Umerski

Spring Calf (5) 1) Intrigue Stacy-Red S: Sellcrest Uncle Sam-Red E: Intrigue Farm-Cory Schmidt 2) Manna-Ridge Ripple-Red S: Carrousel Rider-Red-ET E: Manannah-Valley and Bridget Hollermann 3) Adamscrest Jordan Honey-Red S: Ja-Bob Jordan-Red-ET E: Adamscrest 4) Manannah Go Beth-Red S: Dudoc Bacculum-Red-ET E: Manannah-Valley-Joel Schmitz 5) Kingsmill DCF Pers Robin-Red S: Zee-Cal Persia-Red-ET E: Oat-Hill

Winter Calf (9) 1) J & K-Vue Talent Alana-Red-ET S: Ladino Park Talent-Imp-ET-RC E: Oat-Hill 2) Le-Ro-Da JJ M Rosa S: Ja-Bob Jordan-Red-ET

E: Ross Dankers 3) Jim-Jamdl Marmax D-Red S: Marmax E: Bruce Billmeyer and Spencer Hackett 4) G-M-C C Trip Sharon-Red S: Carrousel Renit Trip-Red-ET E: Russ and Heather Thyen, Katie and Kim Olson and Eric and Kyle Sonnek 5) E: Stacy Gunderson 6) Del-Hollow WD Malla-Red S: Willswikk Drambuie-Red-ET E: Joe Fier 7) Manannah-Valley Treasure-Red S: Pinehurst Frontline-Red E: Manannah-Valley-Jolene Schmitz 8) Circle-E Gail S: Andora Kelso Kenny-Red E: Erin Ende 9) Briar Merlin AC Secret-Red S: Briar Radius Merlin-Red-ET E: Adamscrest

Fall Calf (5) 1) Jim-Jamdl Tonya-Red S: September Storm E: Goeden Dairy 2) Mannah-Adam Tequila-Red-ET S: KHW Kite Advent-Red-ET E: Corstar Holsteins-Cory Salzl 3) Neodak Jordan Millie-Red S: Ja-Bob Jordan-Red-ET E: Oat-Hill 4) Mannah-Adam Stacey-Red S: KHW Kite Advent-Red-ET E: Manannah-Valley 5) Rollers Jordan Natasha-Red S: Ja-Bob Jordan-Red-ET E: Ryan Roller

Summer Yearling (2) 1) Empty-Pockets ColourMe-Red S: Markwell Kite-ET-RC E: Jessica Berg 2) Circle-E Star S: Stelbro Regan-Red E: Erin Ende

Spring Yearling (3) 1) Le-Ro-Da J Ray Reba S: Sellcrest Jordan Ray-Red E: Ross Dankers 2) Hi-Line-Haven Valentine S: KHW Kite Advent-Red-ET E: Tracy Schaefer 3) Jim-Jamdl Sabre Nan-Red S: Sabre E: Goeden Dairy

Winter Yearling (2) 1) Crestbrooke CD Lolah-RED-ET S: Carrousel Distrigene-RED-ET E: Hannah, Walker, Wesley and Sarah Asprey 2) Evergreen-Inn Greta-Red-ET S: Pinehurst Centrum-Red-ET E: Manannah-Valley-Jill Schmitz

Fall Yearling (2) 1) Bontz-Vic Carasul-Red S: Carrousel Distrigene-Red-ET E: Intrigue Farm-Blake Schmidt 2) Evergreen-Inn Jeana Red-ET S: Pinehurst Centrum-Red-ET E: Oat-Hill Dairy



Left to Right: Junior Champion Crestbrooke CD Lolah-Red-ET exhibited by Karla Smieja and owned by the Randy Asprey Family and Reserve Junior Champion J&O K-Vue Talent-Red-ET owned and exhibited by Oat Hill Dairy.

Junior Two Year Old (4) 1) Intrigue Rubens Kammi-Red S: STBVQ Rubens-ET RC E: Intrigue Farm-Blake Schmidt 2) Evergreen-Inn Jess-Red-ET S: Pinehurst Centrum-Red-ET E: Oat-Hill Dairy 3) Circle-E Wallflower S: Mohrfield Rbn Alter-Red-ET E: Erin Ende 4) Manannah Go Mary-Red S: Pinehurst Centrum-Red-ET E: Manannah-Valley- Joel Schmitz

Senior Two-Year-Old (2) 1) Intrigue Rubens May-Red S: STBVQ Rubens-ET RC E: Intrigue Farm-Blake Schmidt 2) Sellcrest Sam Rose-Red S: Sellcrest Uncle Sam-Red-ET E: Orry Trisco

Junior Three-Year-Old (2) 1) Le-Ro-Da Rub Millie S: STBVQ Rubens-ET RC E: Ross Dankers 2) Da-Don Rubens Leah-Red S: STBVQ Rubens-ET RC E: Manannah-Valley and Michael Knisley

Senior Three-Year-Old (4) 1) Intrigue Cleopatra-Red-ET S: STBVQ Rubens-ET RC E: Intrigue Farm-Blake Schmidt 2) Manannah Princess Dot-Red S: Pinehurst Rock N Roll-Red-ET E: Jill Schmitz 3) Rollers Rubens Nelly-Red S: STBVQ Rubens-ET RC E: Ryan Roller 4) Manannah-Valley S Jewel-Red S: Railside Jewel-Red-ET E: Corstar Holsteins-Cory Salzl

Five-Year-Old (2) 1) TJ Pollema Mr. Bea Queen-Red S: Mr. Bea of Lewajohn E: Todd Pollema 2) Circle-E Sprout S: Circle-E Dan E: Erin Ende

Aged Cow (1) 1) Pretty-View Cramer Rose-Red S: Pretty-View Broker Cramer E: Manannah-Valley

Dry Three and Four Year Old (1) 1) Manannah-Valley Faith-Red-ET S: Pinehurst Frontline-Red E: Manannah-Valley

Best Three Females (3) 1) Intrigue Farm 2) Erin Ende 3) Ross Dankers

Dairy Herd (2) 1) Intrigue Farm 2) Manannah-Valley

Produce of Dam (4) 1) Manannah-Valley 2) Ross Dankers 3) Oat-Hill Dairy 4) Goeden Dairy

Daughter and Dam (4) 1) Ross Dankers 2) Eugene Roller 3) Erin Ende 4) Manannah-Valley

Get of Sire (3) 1) Intrigue Farm-STBVQ Rubens-ET RC 2) Le-Ro-Da, Roller and Manannah-Valley- STBVQ Rubens-ET RC 3) Oat-Hill Dairy-Pinehurst Centrum



Left to Right: Reserve Grand Champion Intrigue Rubens May-Red exhibited by Blake Schmidt and Grand Champion TJ Pollema Mr. Bea Queen-Red exhibited by Tracy Schaefer and owned by Todd Pollema.

Minnesota State Fair 4-H Dairy Show

By: Sarah Day, MHA Intern



Grand Champion, first place three-year-old, Vonburg Maroon Nina owned by Brittany Albrecht, McLeod County.



Junior Champion, first place fall calf, Kerncrest Roy Vanilla owned by Jimmy Speer, Dodge County.

The 4-H Dairy Show was held on August 27 at 9 a.m. at the Minnesota State Fairgrounds in St. Paul. Judge Dan Carroll placed 104 heifers and 47 cows for a total of 151 head. For Junior and Reserve Junior Champion, Judge Carroll chose the winning fall calf, Kerncrest Roy Vanilla owned by Jimmy Speer and winter yearling Melarry Hi Metro Beauty owned by Brook Hackett respectively. The fall calf was complimented on her style, straightness of lines being harder over the loin and quality of feet and legs while the winter yearling was praised for her depth and openness of rib. For Grand and Reserve Grand Champion the first place three-year-old, Vonburg Maroon Nina owned by Brittany Albrecht and first place aged cow, Vonny Durham Jaguar owned by Zachary VonRuden were chosen. The three-year-old was commended for being an extremely balanced individual with lots of style and bloom, capacity and youthfulness to her mammary system.

Winter Calf (25) 1) Katherine Sheehan, Olmsted 2) Nick Pieper, Rice 3) Briana Zeinstra, Pipestone 4) Cortney Kieffer, Winona 5) Josephine Soberg, Otter Tail-West

Fall Calf (26) 1) Jimmy Speer, Dodge 2) Michael Schmitt, Benton 3) Laura Kurth, Renville 4) Kyle Baumgartner, Otter Tail-West 5) Katie Olson, Winona

Summer Yearling (13) 1) Leah Belter, Sibley 2) Grant Vogt, Benton 3) Maemie Hoese, McLeod 4) Ben Winkels, Olmsted 5) Lisa Thompson, Pope

Spring Yearling (14) 1) Shelby Mahoney, Goodhue 2) Ashley Schroeder, Dakota 3) Melissa Curfman, Otter Tail-West 4) Jacinda Skaj, Stearns 5) Kara Hallberg, Kandiyohi

Winter Yearling (11) 1) Brook Hackett, Benton 2) Danielle Heuer, Meeker 3) Jonathon Schmitt, Benton 4) Bryce Durow, Washington 5) Drew Heemstra, Hennepin

Fall Yearling (15) 1) Thomas Sheehan, Olmsted 2) Dana Johnson, Otter Tail-West 3) Valerie Mohr, Brown 4) Andrew Plumski, Benton 5) Jessica Brouwers, Freeborn

Junior Two-Year-Old (3) 1) Elizabeth Olson, McLeod 2) Michael Leifeld, Dakota 3) Grant Moore, Lyon

Senior Two-Year-Old (12) 1) Nicole Walters, Sibley 2) Jessica Mahoney, Goodhue 3) Jaden Albrecht, McLeod 4) Alex Johnson, Otter Tail-West 5) Jessica Staszak, Dakota

Junior Three-Year-Old (13) 1) Brittany Albrecht, McLeod 2) Lisa Demmer, Steele 3) Jennifer Trapp, Dakota 4) Kevan Howe, McLeod 5) Randi Staudinger, Olmsted

Four-Year-Old (8) 1) Jennifer Hibble, Mille Lacs 2) Erin Smith, Nicollet 3) Max Cloose, Beltrami 4) Melissa Hart, Olmsted 5) Amber Hazel, Fillmore

Aged Cow (5) 1) Zachary VonRuden, Steele 2) Zachery Gunnink, Sibley 3) Alise Jennissen, Stearns 4) Brandon Hallberg, Kandiyohi 5) Lucas Sjostrom, Nicollet

Dry Cow (6) 1) Jacob Albrecht, Nicollet 2) Lynn Farber, Sibley 3) Ashley Hyovalti, Aitkin 4) Tyler Warren, Meeker 5) Aaron Hirsch, Brown

Minnesota State Fair FFA Show

The Minnesota State Fair Registered Holstein FFA Show was held on Saturday, September 3rd at the Minnesota State Fairgrounds, St. Paul. Judge Perry Phend of Osseo, Wisconsin placed 58 heifers and 29 cows for a total of 87 head. Grand Champion Female went to the aged cow shown by Lana Olson of the Hutchinson FFA Chapter. Lana took home the honors with Raylore Leadman Delilah, an aged cow that won her class, Senior Champion Female and Best Udder of the show. Pat Heeren, Stewartville FFA, exhibited Xcaret Milo Arabelle the Reserve Grand Champion, who also topped her class of senior two-year-olds.

Junior Champion Female went to Jimmy Speer, Triton FFA Chapter and his first place senior heifer calf, Kerncrest Roy Vanilla. The Reserve Junior Champion was awarded to Nathan Lexvold of Kenyon-Wanamingo FFA Chapter, with Lexy Lane Spy Lassie a spring yearling heifer.

The following are the top five results listed by exhibitor and FFA Chapter:

Junior Heifer Calf (3) 1) Lisa Demmer-NRHEG FFA, 2) Matt Regner-Bibbion-Fairfax-Winthrop FFA, 3) Jessica Brouwers-NRHEG FFA

Intermediate Heifer Calf (12) 1) Lisa Demmer-NRHEG FFA, 2) Jimmy Speer-Triton FFA, 3) Randi Staudinger-Byron FFA, 4) Daniel Pieper-Montgomery-Lonsdale FFA, 5) Michael Donnelly-Farmington FFA

Senior Heifer Calf (12) 1) Jimmy Speer-Triton FFA, 2) Katie Olson-Lewiston-Altura FFA, 3) Pat Heeren-Stewartville FFA, 4) Jessica Brouwers-NRHEG FFA, 5) Tony Kaspers-Owatonna FFA

Summer Yearling (8) 1) Jimmy Speer-Triton FFA, 2) Elizabeth Olson-Hutchinson FFA, 3) Ashley Swenson-Nicollet Public FFA, 4) Elizabeth Kern-Owatonna FFA, 5) Bekki Wirt, Lewiston-Altura FFA

Spring Yearling (7) 1) Nathan Lexvold-Kenyon Wanamingo FFA, 2) Elizabeth Olson-Hutchinson FFA, 3) Brittany Deltzer-Triton FFA, 4) Casey Rickeman-

Hutchinson FFA, 5) Derek Dreier-NYA FFA

Winter Senior Yearling (7) 1) Derek Dreier-NYA FFA, 2) Tracey Rickeman-Hutchinson FFA, 3) Zach Herren-Stewartville FFA, 4) Elizabeth Olson-Hutchinson FFA, 5) Megan Herberg-Nicollet Public FFA

Fall Senior Yearling (9) 1) Lisa Demmer-MRHEG FFA, 2) Jessica Brouwers NRHEG FFA, 3) Lana Olson-Hutchinson FFA, 4) Cheryl Petzel-Sibley East FFA, 5) Casey Rickeman-Hutchinson FFA

Dry Cow, Three and Four Years (1) Jacob Albrecht- New Ulm Senior FFA

Dry Cow, Five Years and Over (2) 1) Lisa Demmer-NRHEG FFA, 2) Lynn Farber-Sibley East FFA

Junior Two-Year-Old (4) 1) Nathan Lexvold-Kenyon-Wanamingo FFA, 2) Elizabeth Olson-Hutchinson FFA, 3) Randi Staudinger-Byron FFA, 4) Lana Olson-Hutchinson FFA

Senior Two-Year-Old (6) 1) Pat Heeren-Stewartville FFA, 2) Lana Olson-Hutchinson FFA, 3) Sheila Lexvold-Kenyon-Wanamingo FFA, 4) Randi Staudinger-Byron FFA, 5) Chantel Hanson-Byron FFA

Three-Year-Old Milking Cow (6) 1) Luke Olson-Hutchinson FFA, 2) Randi Staudinger-Byron FFA, 3) Lisa Demmer-NRHEG FFA, 4) Shawn Styer-Dassel-Cokato FFA, 5) Jimmy Spear-Triton FFA

Four-Year-Old Milking Cow (3) 1) Elizabeth Olson-Hutchinson FFA, 2) Zachary Gunnick-Sibley East FFA, 3) Katie Deutsch-Randolph FFA

Five-Year-Old Cow (3) 1) Luke Olson-Hutchinson FFA, 2) Jacob Albrecht-New Ulm Senior FFA, 3) Lucas Sjostrom - Gibbion Fairfax-Winthrop FFA

Aged Cow (6) 1) Lana Olson-Hutchinson FFA, 2) Zachery Gunnick-Sibley East FFA, 4) Nicole Walters-Sibley East FFA, 5) Jacob Albrecht-New Ulm Senior FFA

State Fair Open Show Gains National Status!

By: Jill Eichler, MHA Staff

The 2005 Midwest National Fall Holstein Show was held Wednesday, August 31, 2005 at the Minnesota State Fair Coliseum. This particular show will forever hold special meaning, as the Minnesota State Fair Open Holstein Show has accomplished the feat of becoming a National Show. Holstein USA recognized the Minnesota State Fair Open Show to qualify for National Show Status. The show had to meet the following standards: "A minimum of 125 head must be shown, with a minimum of 4 states or provinces participating and the use of ultra-sounding for ethical purpose," stated Larry Tande, Medford. Larry is the Dairy Superintendent of the Minnesota State Fair.

The Minnesota State Fair and the Minnesota Holstein Association honored the long-time state fair exhibitor and MHA member, Karl Mueller, Arlington. Karl has exhibited at the

Minnesota State Fair for a consecutive 68 years. He has shown Red Poll cattle, purebred hogs and an array of fowl. However, Karl is best known for his showing and breeding of registered Holsteins.

The conclusion of the Midwest National Fall Holstein Show proved itself worthy. Hank Van Exel, Lodi, California named Traisers Leduc Rachele-TW Grand Champion of the Show, she was also Intermediate Champion and first place and best udder in her class of senior three-year-olds. Traisers Leduc Rachele is sired by Lystel Leduc-ET and owned by Eddie Bue, Joel Keitzman and Scott Culbertson, Alma Center, Wisconsin. Reserve Intermediate Champion was awarded to VanDyk-K Integ Paradise2-ETN, owned by Mark Rueth, Rosedale Farms Oxford, Wisconsin.

The Reserve Grand Champion & Senior Champion honor was awarded



Left to Right: National Holstein Director John Bierbaum and MN State Fair Dairy Superintendent Larry Tande, Princess Kay Finalist Lana Olson, Holstein USA Executive Secretary John Meyer, Grand Champion Traisers Leduc Rachele-TW owned and exhibited by Eddie Bue, Joel Keitzman and Scott Culbertson, Reserve Grand Champion Cobequid Spumantes Beaute owned and exhibited by Hogge and Dymont, Princess Kay Finalist Mandi Goplen and Judge Hank Van Exel. ~Photo Courtesy of Holstein World

to Cobequid Spumantes Beaute, sired by Coequid Spud and owned by Hogge and Dymont, Rudolph, Wisconsin.

Honorable Mention of the show & Reserve Senior Champion went to Indianhead Kite Brienne, owned by

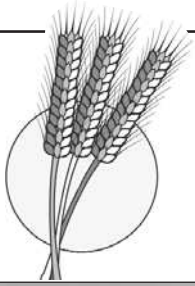

FALL HARVEST SALE

Saturday, November 19th, 2005 - 11:00 am ~ McLeod County Fairgrounds, Hutchinson, MN

CATALOGS AVAILABLE AT:
SALE MANAGED BY:
Minnesota Holstein Association
411 28th Avenue South
Waite Park, MN 56387-1088
320-259-0637 ~ Fax 320-259-0009
email: jdingbaum@mnholstein.com



Schillview Mtoto Geanie EX-90
3-01 2x 365 39,990 3.6 1421 3.2 1261
Selling is Geanie's 10/04 daughter by Titanic. Geanie has sons in AI and embryos exported worldwide. This fancy October 2004 Titanic is ready to flush. Start your own franchise family!
~Schillview



Orthoapple Marshall Alia VG-89
2-04 2x 365 36,210 4.4 1605 3.0 1086
From the heart of the Dellia's comes an 11/04 Outside daughter from one of the most popular BWM daughters in the country. BWM Alia has embryos and sons heading around the world. Take the guess work out of breeding with Comestar and the Dellias in one package.
~Sandy-Valley



Sam-Sim Diehard Irish VG-86
2-01 2x 365 28,860 3.6 1052 3.3 941
Opportunity knocks for an early 1st choice Goldwyn female due 12/05 from 8 pg's. Dam is VG Diehard daughter with many sons heading to AI and backed by 10 generation of VG or EX.
~Regancrest



Daggett-Brook Dynamic GP-84 VG-MS
2-01 2x 295 19,430 3.7 725 2.8 538
Dynamic is a good uddered cow that needs to see a classifier. She is sired by Locust and has been featured in CRI ads. Selling is her Beaver daughter due Christmas time to Wizard. Her grandam is VG-88 with four records over 1000 fat. Next dam is VG-85 GMD.
~Duane and Mary Nelson

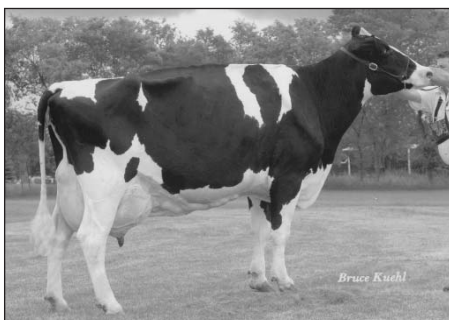

Elginisle Lindy Rose EX-93 3E
7-10 2x 320 24,660 4.3 1072 3.2 784
Fantastic Cow! The first stall kind. This Lee is a potential Excellent cow at 63" tall and has 2-11 2x 365 23,490 4.4 1030 3.3 764. Her dam EX-90 by Charles, next dam pictured above is EX-93 3E with over 1000 fat, next dam EX-90 3E, and behind her are multiple GMD and a DOM.
~Schmidt, Mueller & Jackel

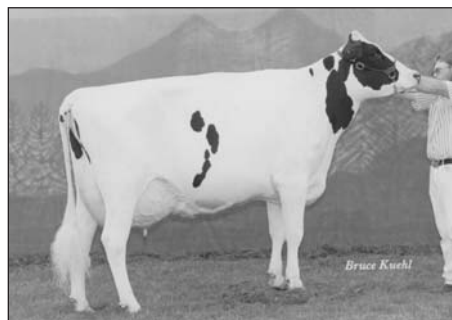

Satellite-RR Raider Gracey EX-91 2E
7-00 2x 365 26,510 4.5 1203 3.1 818
Selling is Gracey's granddaughter by Red-Marker. She sells fresh and is a possible 5th generation Excellent. Dam is a EX-90 Boulet Charles with 5-10 2x 365 23,690 and over 1100 fat and 106,940 lifetime. 3rd dam is EX-91 3E with over 150,000 lifetime. 4th dam is EX-92.
~Marvin and Margaret Pearson



Elmbrink Joseys Lori VG-88 EX-MS
2-02 2x 365 36,150 4.8 1733 3.3 1180
Lori is fresh the second time and a sure bet Excellent cow. Milked 151 lbs on last test. Selling is a 1st choice M.A.S. female from Lori. Lori's dam is Josey herself VG-89 over 30,000M and 100,000 lifetime. 2nd dam EX-91 3rd dam EX-95 Jody. This great opportunity awaits you in November.
~Elmbrink



Henkeseen M Hillary-ET EX-94 3E GMD DOM
8-00 2x 365 42,390 4.1 1720 3.6 1546
Big, black and built with style! This Patron Sabre cow sells fresh. Right out of the Hillary family and made to put money in your pocket! Sons around the world with this great A.I. family!
~Hildee Partners / Trent Henkes

Zachary Schauf, Indianhead Holsteins Barron, Wisconsin.
Sapa-Ska Astronomical Sadie, sired by Oseeana Astronomical-ET claimed Junior Champion, Sadie is owned by Todd Pierson, Sapa-Ska Farm, Inc. and Rottinghaus, Lake City, Minnesota. Rosedale Lexi, sired by Silky Cousteau-ET took home the title of Reserve Junior Champion and is owned by Mark Rueth, Rosedale Farm Oxford, Wisconsin.

Junior Calf (12) 1) Valley Drive Difference Pilar S: Regancrest Difference ET E: Gary Thalacker, Thal-View and Crestbrooke 2) Jakes-Acres Astro Shyann-ET S: Oseeana Astronomical-ET E: Eddie Bue, Wide Open Holsteins and Jeff & Betty Wegner 3) Fischerdale D Expression-ET **-Top Bred & Owned** S: Regancrest Elton Durham-ET E: Nick Sarbacher, Fischerdale Holsteins 4) Demmers Durham Tribute S: Regancrest Elton Durham-ET E: Lisa

Demmer, Demmers Farms 5) SD Heartbeat Dejanay S: Indianhead Encounter ET E: Desiree and Daykota Moar, SD Heartbeat Holsteins 6) Charmin-B Oman T Snowball S: O-Bee Manfred Justice-ET E: Brooke Bunkelman, Charmin-B Holsteins 7) Demmers Gibson Penny S: Silky Gibson-ET E: Lisa Demmer, Demmer Farms 8) Frozenes Hi Metro Ariel S: Sikkema Star-W Hi Metro-ET E: Rick Frozene, Frozene Farms 9) Stillmore Spirit-ET S: Hanover-Hill-R Spirit-ET E: Steve and Vicki Searles, Stillmore Cattle Company 10) Silver-Crest Stern Duchess S: Stern-ET E: William Mueller, Silver Crest Holsteins

Thal-View 7) Demmers Rubens-Teddy Kandy S: Demmers Rubens Teddy E: Lisa Demmer, Demmer Farm 8) River-Pine Charles Campbell S: Boulet Charles-ET E: Kevin Bergdoll, Pine-Pine Holsteins 9) Thal-View Montana Ashley S: Thal-View Wistar Montana E: Gary Thalacker, Thal-View 10) Sheeknoll Geno Regal S: De-Ware Juror Geno E: Andrew Sheehan, Sheeknoll Farms

Senior Heifer Calf (21) 1) Nordic Ridge Durham Kim **-Top Bred & Owned** S: Regancrest Elton Durham-ET E: Mitchell and Mason Amundson, Nordic Ridge Dairy 2) Sapa Ska Astro Bailey-ET S: Oseeana Astronomical-ET E: Todd Pierson, Sapa Ska Farm and Eddie Bue 3) KY-Blue Jangle S: Oseeana Astronomical-ET E: Butz Family, Premier Genetics 4) West-Croix Astronomical Sun S: Oseeana Astronomical-ET E: Christopher VanDyk, West-Croix 5) Rodash-View Durham Mike S: Regancrest Elton Durham-ET E: Alan Dykshorn, Dykshorn Holstein 6) Kerncrest Roy Vanilla S: Royleane Jordan-ET E: Malory Schley, Schley's Windy Acres and Jimmy Speer 7) Tuscobia MK Dur Cameron-ET S: Regancrest Elton Durham-ET E: Mark Haughian, Tuscobia Holsteins 8) Regan-Olmar Salenta ET S: Regancrest Elton Durham-ET E: Marti and Nelson,

Intermediate Heifer Calf (23) 1) Lang Mac Lilly **-Top Bred & Owned** S: C-Hill Abdu 1 E: Jason Lang, C-Hill Farms and Dale Mackenthun 2) Giefer Himetro Annika S: Sikkema Star-W Hi Metro-ET E: Malory Schley, Schley's Windy Acres and Jimmy Speer 3) Macland Stormin Bill Erica S: MacLand Stormin Bill E: Scott Culbertson and William & James McFarland, MacLand Holsteins 4) Al-Shar SS Eve-ET S: Pursuit September Storm-ET E: Troy and Darin Zollner, Al-Shar Holsteins 5) West-Lake Adolph Melinda S: Tri Day Adolph-ET E: Steve Trisco, West-Lake Holsteins 6) Thal-View JYB Milly S: Conant-Acres JY Broker E: Gary Thalacker,



Left to Right: Princess Kay Finalist Lana Olson, Junior Champion Sapa-Ska Astronomical Sadie owned and exhibited by Todd Pierson and Reserve Junior Champion Rosedale Lexi owned and exhibited by Mark Rueth. ~Photo Courtesy of Holstein World



FALL HARVEST SALE

Saturday, November 19th, 2005 - 11:00 am ~ McLeod County Fairgrounds, Hutchinson, MN

CATALOGS AVAILABLE AT:
SALE MANAGED BY:
Minnesota Holstein Association
411 28th Avenue South
Waite Park, MN 56387-1088
320-259-0637 ~ Fax 320-259-0009
email: jdingbaum@mnholstein.com

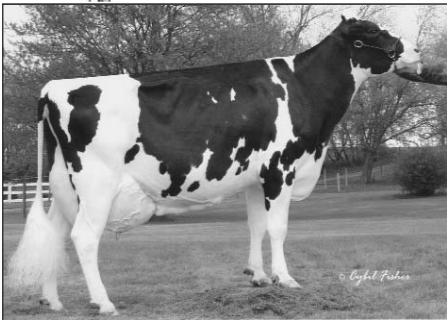

Olmar Rudolph Dazzleer EX-91
4-01 2x 302 27,540 3.8 1044 2.8 764
Selling is Dazzleer's Durham springer. She carries a valuable service to O-man and is due in December. Dazzleer is currently making her third record over 1000 fat. The next dam is Dazzling Star EX-94 4E GMD. She has 221,570 3.6 8069 lifetime and is followed by four more VG or EX GMD. Index and showtype in one package!
~Olmar Farms



Pine-Shelter Lariat-ET VG-88 @ 2-07
2-01 3x 365 35,250 3.7 1298 2.9 1037
Potential moneymaker here - the Fargo family has sold around the world with high selling offspring! This fancy Machoman daughter represents the "next" generation of contract cows. The #1 family in the U.S. for type - look no further than this high-ranking heifer out of Lariat pictured above!
~Pine-Shelter Farms

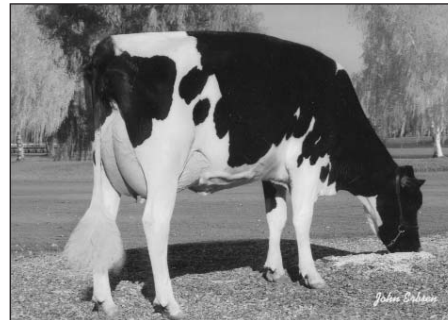

DeBoer BW Marshall Snow Cap VG-87
2-00 2x 365 38,730 4.0 1548 3.2 1235
#2 PTPI Dundee in the U.S., with brothers in A.I. This early indexing Dundee from the same family that produced Snow Cap pictured above will excite anyone! The "Snow" family has numerous national production records and with Dundee as a sire, it doesn't get anymore exciting than this lot.
~Brad DeBoer



Hartford Bellwood Jean VG-88
5-02 2x 365 34,900 3.6 1270 3.5 1236
Built in the Champion Fashion, this stretchy young cow has a fabulous rear udder and future in front of her. An A.I. contracted family, this granddaughter of Harford Bellwood Jean pictured above is a dairy machine made for everyone!
~Lexy-Lane Holsteins

Other Highlights . . .

- Two super cows from Bernadotte
- A 2-year-old with over 23,000 from a dam with 5-01 2x 327 27,040 3.8 1031 3.1 831. Next dam VG-85 with over 140,000 lifetime she sells fresh!
- A "Durham" from a VG-85 "Adler" with over 170,000 lifetime and records to over 29,000 milk and 1100 fat. She sells fresh!
- Durham that completes 8 generations VG and EX. Big, tall and fancy this Durham is VG-85 as a 2-year-old. Her dam by Cigar is EX-91, next dam VG-85 by Charles and third dam EX-91 2E by Starbuck. The fourth dam EX-93-4E Concord with 250,600 4.2 10,518 lifetime, and the next dam is an EX-90 4E DOM Sexation with over 174,000 lifetime. Next dam is VG-88 DOM and next dam is an EX-91 Flame. Due 12/29 to Mr. Paradise.
~Jergens and Stuewe

- Merchant born 10/03 and due late January to Morty. Her dam is VG-86 and the next 6 dams are all EX: 2E91, 3E91, 3E92, 2E91, 2E90 and 4E93. The next 4 dams are all VG making her a potential 12th generation VG or EX with many of these cows over 100,000 lifetime.
~Olmar Farms
- Potential VG Astronomical sells from 3 VG dams! Dam VG-88 with 32,420M 1328F and 120,770 life-time. 2nd dam VG-87 with 27,950 131,315 lifetime. 3rd dam VG-85 with 126,000 lifetime. Don't miss this great Astronomical frame with a fancy udder from this great longevity family.
~Harmony-Corners Holsteins
- A Charles due to Durham in November. She is a big-tall dairy heifer with good udder promise. Her dam is VG by Jolt with 30,000M. Next dam over 172,000.
~Empty-Pockets Holsteins
- Ito x Emory. A VG Ito sells fresh with her second calf. Her dam is a VG-87 Emory with over 22,000M.
~Delka Farms

- September Storm x VG Red Carrier. This fancy bred heifer by September Storm is bred 4/2/05 to Advent. Her dam is VG-85 with 3-00 2x 365 24,800 4.2 1050 3.4 840.
~Goeden Dairy
- A fancy young cow by the #1 LPI sire Blitz sells due in December to Mutant-Red with her second calf. She made over 24,000 milk as a two-year-old.
~Schillview
- Fancy Trey daughter (Lee x Tob) due 10/29. She will sell fresh and is ready to go to work for you. Dam a GP Gillette Merrick. 2nd dam VG-87 9-03 33,987 1239F 952P and 164,635 lifetime and 6409F lifetime. 3rd dam over 32,000 milk and 151,000 lifetime. 4th dam over 32,000 milk and 130,000 lifetime. Don't miss this early Trey daughter from a great production family.
~Harmony-Corners Holsteins
- A fancy VG-85 Logan due in December. Dam and granddam both VG-88 and next dam back is EX-91.
~Jeremy Rubesh

Olmar Farms 9) MS Sept Storm Brooke S: Pursuit September Storm-ET E: Brooke Hoeft and Sonnek Farms 10) Ralma Freelance Felt-ET S: Braedale Freelance-ET E: Al and Mark Schmitt, Schmitt Dairy

Summer Yearling (15) 1) Hoese Astro Gumbee -Top Bred & Owned S: Oseeana Astronomical-ET E: David Hoese, Hoese Holsteins 2) Tomkins Spy Dur-B Barbie S: Braedale Spy-ET E: Brooke Bunkelman, Charmin-B Holsteins 3) MS Regancrest LJ Darling-ET S: Sunnylodge Linjet E: Butz Family, Premier Genetics 4) DO-N-Joy of Anastasia Askss S: Pursuit September Storm E: Tony Kohl and Leah Belter, Do-N-Joy Holsteins 5) Tri-Spring Viking Marvel S: Browndale SC Viking E: Alton Pagel and Dianna Mann, Tri-Spring Holsteins 6) Wegnerlann Clementine S: Oseeana Astronomical-ET E: Tom Wegner, Wegnerlann Holsteins 7) The-Long-View Gibson Amber S: Silky Gibson-ET E: Steve Schley, Schley's Windy Acres 8) Stillmore Astronomical Star S: Oseeana Astronomical-ET E: Steve and Vicki Searles, Stillmore Cattle Company 9) Goebel-Dairy Tarina S: Regancrest Elton Durham-ET E: Alan Dykshorn, Dykshorn Holsteins 10) Chelsea Sept Storm Dajaa S: Pursuit September

Storm-ET E: Costea and Vacek Chelsea Holsteins

Spring Yearling (17) 1) Sapa Ska Astronomical Sadie -Top Bred & Owned S: Oseeana Astronomical-ET E: Todd Pierson, Sapa Ska Farm and Rottinghaus 2) Rosedale Lexi S: Silky Cousteau-ET E: Mark Rueth, Rosedale 3) Willows Edge Lee Logan S: Comestar Lee E: Bonnie VanDyk, Willows Edge 4) Mahoney Durham Petra S: Regancrest Elton Durham-ET E: Keith Mahoney, Mahoney Holsteins 5) Star-Rocky Roy 2330 S: Roylane Jordan-ET E: Butz Family, Premier Genetics 6) Thal-Vier AA Bic S: Thal-View Progress Al E: Gary Thalacker, Thal-View 7) Luck-E Derry Kyla-ET S: Regancrest Emory Derry-ET E: Brooke, Blake and Bryce Pollema 8) Vosberg Terrason Tawny S: Innwood Terrason E: Daykota Moat, SD Heartbeat Holsteins 9) Stillmore-JH Lee Angel S: Comestar Lee-ET E: Steve and Vicki Searles, Stillmore Cattle Company 10) Shir-Man Durham Sadie S: Regancrest Elton Durham-ET E: Tillman Fingerson Famly, Shir-man Registered Holsteins

Winter Senior Yearling (17) 1) Wegnerlann Gabriella-ET-Top Bred & Owned S: Oseeana Astronomical-ET E: Tom Wegner, Wegnerlann



Left to Right: Princess Kay Finalist Lana Olson, Intermediate Champion Traisers Leduc Rachele-TW owned and exhibited by Eddie Bue, Joel Kietzman and Scott Culbertson, Princess Kay Finalist Mandi Goplen and Reserve Intermediate Champion VanDyk-K Integ Paradise2-ETN owned and exhibited by Mark Rueth. ~Photo Courtesy of Holstein World

Holsteins 2) Walk-Era Champion Matrix-2T S: Calbrett-I HH Champion-ET E: Walker Era Farms, Inc. 3) Thal-View AA Rosey S: Thal-View Progress Al E: Gary Thalacker, Thal-View 4) Tande Durham Dazzleberry S: Regancrest Elton Durham-ET E: Rhys Tande, Tande Holsteins 5) Dyks Astronomical Tina-ET S: Oseeana Astronomical-ET E: Alan Dykshorn and Frederick Lang 6) Lady Butz-Hill Talytha-ET S: Silky

Gibson-ET E: Mark Butz, Premier Genetics and Regancrest Holstein 7) Willows Edge Durham Mimi-ET S: Regancrest Elton Durham-ET E: Bonnie VanDyk, Willows Edge 8) Thal-View AA Jewel S: Thal-View Progress Al E: Gary Thalacker, Thal-View 9) Pfaffs Gibson Ripken-ET S: Silky Gibson-ET E: Eddie Bue & Ken Pfaff 10) Olmar Morty Friendship S: Stouder Morty-ET E: Marti and Nelson, Olmar Farms

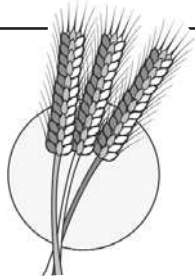

FALL HARVEST SALE

Saturday, November 19th, 2005 - 11:00 am ~ McLeod County Fairgrounds, Hutchinson, MN

CATALOGS AVAILABLE AT:
SALE MANAGED BY:

Minnesota Holstein Association
411 28th Avenue South
Waite Park, MN 56387-1088
320-259-0637 ~ Fax 320-259-0009
email: jdingbaum@mnholstein.com

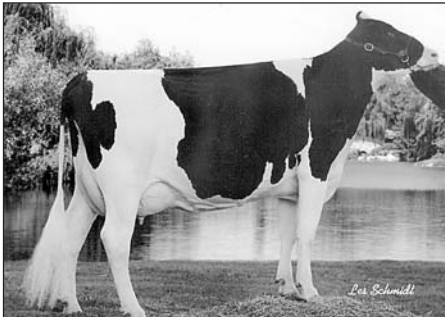

Hartford-Lexy Conv 132-ET EX-90
1-10 2x 365 30,200 4.5 1363 3.5 1053

Fancy, Fancy young cow out of the Convincer pictured above with a welded on udder! An early Finley built in at +1581 PTPI. Milking well and a potential contract cow to boot Same family as Hartford Myron +1716 TPI!

~Lexy-Lane Holsteins

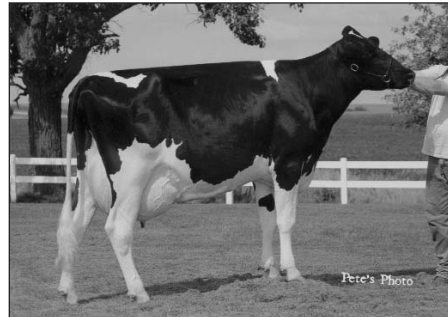

Denn-Mar Champion Easter N.C.
2-00 2x 89 7155 3.6 258 3.0 212

Titanic x Champion. This fancy March 2005 Titanic is from a Denn-Mar bred Champion pictured above that is off to a great start as a 2-year-old. The next dam by Progress is VG-87 with 3-06 2x 365 27,500 3.9 1079 3.1 866. Next dam is an EX Storm.

~Steven Reinartz

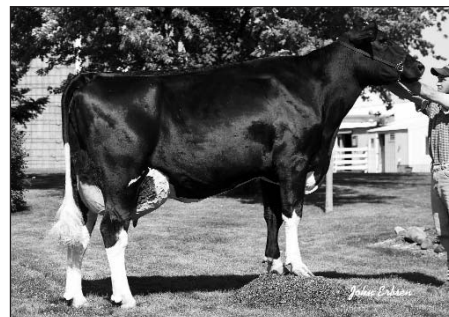

Da-So-Burn Addison Margo-ET VG-85 VG-MS
2-03 2x 365 38,990 4.5 1758 3.6 1421

Early Lancelot out of the Addison Margo with contract potential! Full brother at ABS from this super milk cow family. The pick of the litter! Sons around the world in this money-maker!

~Darin Burnikel

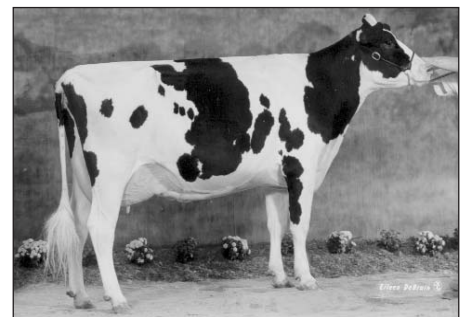

Raylore TL Jewelry EX-90
5-07 2x 365 28,430 3.9 1116 3.3 928

Selling is a fresh Drew 2-year-old from Jewelry. Drew was All-MN Bull in 2002 and 2003. Jewelry is by Lindy and her dam is EX-90 with 151,320 4.3 6495 3.5 5301 lifetime, the next dam is EX-91 2E with 209,180 3.8 7931 3.2 6668 lifetime. There is longevity in this pedigree.

~Raylore Farms



Regancrest-UR Strmct Joi-ET VG-85
2-01 2x 54 3,042 3.9 119 3.2 96 inc.

Fancy, Fancy, Fancy - Stormatics are hot and this young cow already scored VG sells. Dam is a VG-88 Durham! Potential A.I. contract interest in this first stall cow for any barn!

~Regancrest Farms and Uwe Riebenschahm



Henkeesen M Hillary-ET EX-94 3E GMD DOM
8-00 2x 365 42,390 4.1 1720 3.6 1546

Tall, long and stylish describes this silky cow from a world-reknown family! The Hillary's transmit great frames and power and this Hillary granddaughter by Inquirer is no exception. Don't miss out - add a touch of class to your herd!

~Trent Henkes

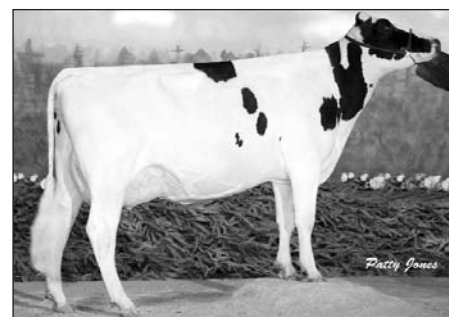

Indianhead Del Fantasy EX-92
4-04 3x 305 28,100 4.0 1127 3.0 857

Cornerstone building block opportunity sells. EX-92 Delaware daughter with over 100,000 lifetime sells just fresh and ready to go to work for you. She is backed by 5 generations of VG or EX dams and all over 100,000 lifetime.

~Indianhead, Jon Schmidt and Karl Mueller

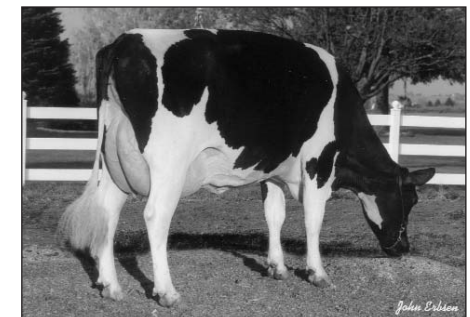

Morningview FTL Memory EX-91 GMD DOM
5-09 2x 42,010 4.1 1713 301 1310

Show age Reggie from popular AI cow family sells. Dam is VG BWM then 6 generations of VG or EX including the granddam pictured above and 5 generations of over 100,000 lifetime production.

~Tom Schmitt

Fall Senior Yearling (16) 1) Indianhead Razzle Dazzle-ET –**Top Bred & Owned** S: STVBQ Rubens E: Jacob Schauf, Indianhead Holsteins 2) Minnigan hills Leduc Lark S: Lystel Leduc-ET E: John Diersen, Minnigan Hills Farm 3) Xcaret Durham Aleece-ET S: Regancrest Elton Durham-ET E: Hoese and Dahlinger, Xcaret Holsteins 4) Browndale-I Durham Peggy S: Regancrest Elton Durham-ET E: Steve Heuer, Desthaven Holsteins & Browndale Farm 5) Sheeknoll Durham Pearl S: Regancrest Elton Durham-ET E: Andrew Sheehan, SheeKnoll Farms 6) EK Oseeana Adorable-ET S: Silky Gibson-ET E: Robert Schauf, Indianhead Holsteins 7) Lida-Acres Cousteau April S: Silky Cousteau-ET E: Adam Johnson, Lida-Acres Holsteins 8) Nagel-Acres Ray Brandy S: Roylane Jordan-ET E: Randy Aspree, Havencrest Holsteins 9) Schroeder Blitz Pixie S: Fustead Emory Blitz-ET E: Martine Bredl, Charmin-B Holsteins 10) Olmar Morty Bonnie S: Stouder Morty-ET E: Marti and Nelson, Olmar Farms

Milking Fall Yearling (8) 1) MacLand Leduc Button A-TW–**Top Bred & Owned** S: Lystel Leduc-ET E: S. Culbertson and W. & J. McFarland, Macland Holsteins. 2) MacLand Leduc Button B-TW S: Lystel Leduc-

ET E: S. Culbertson, W. & J. McFarland, Macland Holsteins. 3) Thal-View AA Ruby S: Thal-View Progress AI E: Gary Thalacker, Thal-View 4) Raylore Election Melissa S: Budjon-JK Encor Election-ET E: Loren Olson, Raylore Farm 5) Willows Edge Outside Mesabi S: Comestar Outside E: Bonnie VanDyk, Willows Edge 6) Miss Dubo Satellite Rose-7W S: Indianhead Red-Marker-ET E: Gregory Bohn, Bubo Holsteins 7) Redalen Rubens Dieana S: STBVQ Rubens-ET E: Michael Redalen 8) Willows-Edge Linjet Present S: Sunnylodge Linjet E: Bonnie VanDyk, Willows Edge

Junior Two-Year-Old (15) 1) West-Croix Terrason Maxme –**Top Bred and Owned & Best Udder** S: Innwood Terrason E: Christopher VanDyk, West-Croix 2) Al-Shar Ljet BooBoo S: Sunny Lodge Linjet E: Darin Zoellner, Al-Shar Holsteins 3) Willows Edge Stromatic Vicki S: Comestar Stromatic E: Bonnie VanDyk, Willows Edge 4) Macland Durham A Pat S: Regancrest Elton Durham-ET 5) Holmacres Limitless Rudy S: Altagen Limitless-ET E: Dean Franz, Holmacres 6) Willows Edge Durham Brianna S: Regancrest Elton Durham-ET E: Bonnie VanDyk, Willows Edge 7) Xcaret Milo Audyssie

S: Xcaret Integrity Milo E: Hoese and Dahlinger, Xcaret Holsteins 8) Coldsprings Morty 985KI-ET S: Stouder Morty E: Loren Olson, Raylore Farm 9) Thal-View AA Josie S: Thal-View Progress AI E: Gary Thalacker, Thal-View 10) Danville MLMC Rae ET S: Mara-Thon BW Marshall-ET E: Mike McNamara

Senior Two-Year-Old (24) 1) VanDyk-K Integ Paradise2-ETN S: Robtham Integrity-ET E: Mark Rueth, Rosedale Bart Crest Holsteins 2) Eindy-Knll-View Cherish-ET S: Lystel Leduc-ET E: Michael and Julie Duckett 3) Pfaffs Gibson Rally S: Silky Gibson-ET E: Eddie Bue, Wide Open Holsteins, Ken Pfaff 4) Crestbrooke Encore Classy-ET –**Top Bred & Owned and Best Udder** S: Marcrest Encore E: Kristin and Kyle Natzke, Crestbrooke 5) Tree Hayven Durham Delila S: Regancrest Elton Durham-ET E: Tom Lyon, Maple Lawn Farm 6) Mayerlane Rubens Cupid S: STBVQ Rubens E: Shane Nodolf, Nodolfand 7) Denn-Mar Tereason Rosett-ET S: Innwood Terrason, E: Gale Hoese, Chelsea Holsteins 8) 866 Shirman Roy Shadow S: Roylane Jordan-ET E: Tillman Fingerson Family 9) ThalView Terrason Mojo S: Innwood Terrason E: Gary Thalacker, Thal-View 10) Olmar

Roy Spacious S: Roylane Jordan-ET E: Marti and Nelson, Olmar Farms **Junior Three-Year-Old (9)** 1) Juny-Hil JK Gibson Spice S: Silky Gibson-ET E: Rottinghaus & Woods 2) Fischerdale Derry Shore S: Regancrest Emory Derry-ET–**Top Bred & Owned** E: Nick Sarbacher, Fischerdale Holsteins 3) Thal-View Broker Robin S: Contant-Acres-JY Broker-ET E: Gary Thalacker, Thal-View 4) Elginisle Terrason Realeza S: Innwood Terrason E: Robert Schauf, K. Mueller, D. Schmidt, Indianhead Holsteins 5) Olmar Derry Berry S: Regancrest Emory Derry E: Marti and Nelson, Olmar Farms 6) Mischke Durham Krystal S: Regancrest Elton Durham-ET E: Conrad Kvamme, Orbit Farms 7) Tande R Marker Precious S: Indianhead Red-Marker-ET E: Rhys Tande, Tande Holsteins 8) Al-Lea-B Sunny Outside-ET S: Comestar Outside-Et E: Alissa Buchholz, Buchholz Farms 9) Elginisle Terrason Rhyme S: Innwood Terrason E: Dale Schmidt, Bevendale Holsteins

Senior Three-Year-Old (15) 1) Traisers Leduc Rachele-TW –**Best Udder** S: Lystel Leduc-ET E: Eddie Bue, Joel Keitzman & Scott Culbertson 2) Dream-Prairie Crystal-ET S: Comestar Outside E: Shane



FALL HARVEST SALE

Saturday, November 19th, 2005 - 11:00 am ~ McLeod County Fairgrounds, Hutchinson, MN

CATALOGS AVAILABLE AT:
SALE MANAGED BY:
Minnesota Holstein Association
411 28th Avenue South
Waite Park, MN 56387-1088
320-259-0637 ~ Fax 320-259-0009
email: jdgingbaum@mnholstein.com

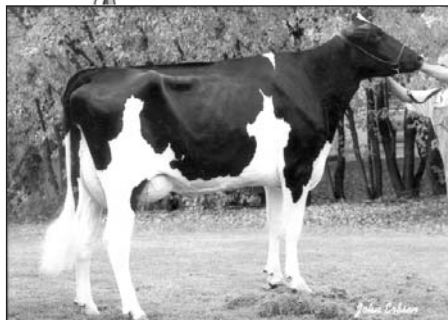

Regancrest BR Princess Di EX-92
4-07 2x 365 31,110 3.9 1211 3.1 960

Buyer's choice of two Dundee full sisters from the heart of the Dellias!! Dam is VG-88 Skychief x Princess Di EX-92 (pictured above) x VG Wade x Jed Debra EX-95 x Blackstar Darlene EX-94 x Dellia EX-95 x EX. What an opportunity to have Dellia on the top and bottom side of this potential 8th generation VG or EX Dellia.
~Regancrest Command Performance Syndicate

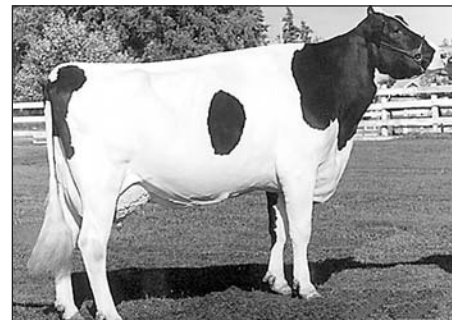

Princess JPS Jazz-ET EX-91 GMD DOM
3-11 3x 305 36,050 5.0 1804 3.0 1095

By the ultra popular Cometar Stormatic and from a proven A.I. family. This super fancy Stormatic sells bred to Modest. Dam by Manfred GP-84 with two records over 30,000 milk, 2nd dam Luke Josey VG-88 GMD DOM. 3rd dam EX-91 pictured above and next 2 dams EX up to EX-95.
~Scott and Jeff Kohls



C Narfa Conquest Hope EX-91 3E
4-11 2x 365 27,620 3.7 1024 3.0 815

EX-91 with over 26,000 milk and by Lee – what an opportunity! Her dam is EX-90 by Encore is a show cow. Granddam is VG-89 and next two dams EX and over 100,000 lifetime, one being the great Hope cow pictured above. She is due shortly after the sale to Linjet.
~Mary Langreck

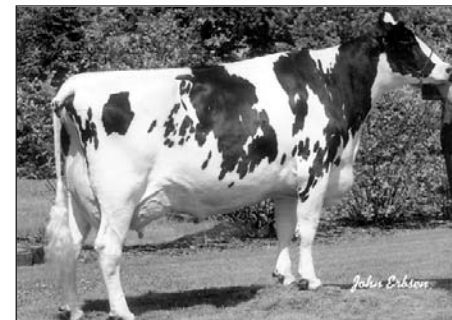

Henkesen Hills Emerald-ET EX-91 2E GMD DOM
5-01 3x 365 39,400 3.2 1272 3.1 1225

Fancy 8/04 Finley from the Hillary family! Dam is EX-90 by Webster and then the Emerald cow pictured above. 3rd dam is the famous Hillary cow EX-94 3E GMD DOM! The Finley heifer will be pictured by sale time – Don't miss out on this opportunity to buy into the Hillary family!
~Kath-Kove Holsteins and Roy Buessing

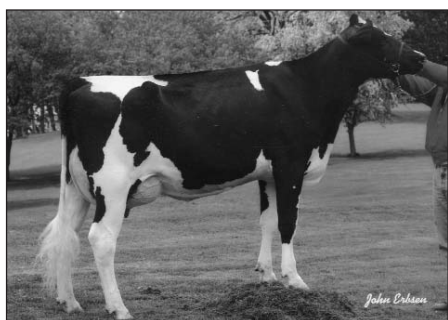

Whitter-Farms Celebrate VG-88 EX-MS
2-02 2x 365 34,080 4.0 1347 3.5 1200

Deep open ribbed and stylish Allen heifer sells out of the Ricecrest Marshall daughter pictured above. She is backed by 13 generations of VG or EX cows and a proven AI family. Two full brothers are heading to AI.
~Tom Schmitt



Far-R-La Dot Magna Missy-ET VG-85
2-05 2x 235 21,337 4.0 851 3.1 663

Fancy Titanic calf sells from the same family that produced DRAKE, DUNDEE & DURHAM. This 9/05 flush age heifer is backed by 2 VG cows then Patron Debbie Jo EX-92, Leadman Dolly EX-90 and Dellia herself.
~Tim and Bill Rauwen



Marshland Barlo Bugger-ET VG-88 EX-MS
5-11 2x 300 29,370 3.7 1100 3.0 870

Fancy Integrity springer out of Bugger from AI family sells and due 1/06 to Potter. Next 3 dams are all VG and over 122,000 Lifetime production.
~Marshland Farms, Inc.



Jo-Clar Jess Patsy EX-93 2E DOM
4-05 2x 305 25,820 4.3 1117 3.4 890

A granddaughter of Jo-Clar Jess Patsy EX-93 2E DOM with over 100,000 lifetime. She is sired by Lheros and backed by 7 generations of VG or EX. Due 12/9/05 to Roy.
~David Appleyard

Nodolf, Nodolfland 3) Starmont Marshal Selena S: Mara-thon BW Marshall-ET E: Frank Regan, Regancrest Holsteins 4) Walk Era Kite Kyla-TW S: Markwell Kite-ET E: Rick Frozene, Frozene Farms 5) Vonburg Maroon Nina S: Ballybeen Maroon-TW E: Brittany Albrecht, Triple-A Holsteins 6) Crestbrooke Encore Julip -**Bred & Owned** S: Marcrest Encore E: Kristin Natzke, Crestbrooke 7) Miss Flower Kite Tempest S: Markwell Kite-ET E: Andy Stuewe and W., K., K., Hoen 8) Elginisle Ruben Rory S: STVBQ Rubens E: Dale Schmidt and Karl Mueller 9) Denn-Mar Durham Rosemary S: Regancrest Elton Durham-ET E: Gale Hoese, Chelsea Holsteins 10) Dele Durham Shelly S: Regancrest Elton Durham-ET E: Alan Dykshorn, Dykshorn Holsteins, Inc.

Four-Year-Old (12) 1) Indianhead Kite Brienne -**Bred & Owned** S: Markwell Kite-ET E: Zachary Schauf, Indianhead Holsteins 2) Al-Shar Ljet Morgan S: Sunny Lodge Linjet E: Darin Zoellner, Al-Shar Holsteins 3) Davidsons Outside Medora S: Comestar Outside E: Dean Franz, Holmacres 4) Rodash-View Arrow Susie -**Best Udder** S: Rodash-View Victor Arrow E: David Friese, Rodash-View Holsteins 5) Miss RM Liz S: Indianhead Red Marker-ET E: Jason Lang, C-Hill Farms 6) Da-Mar Progress Lee E: Patti Rusch, Da-Mar

Holsteins 7) Rodash-View Jolt Candy S: Second Look Jolt E: David & Roger Friese, Rodash-View Holsteins 8) Happke James Larissa S: Shoremar James E: Kent Happke, Happke Holstein Farm 9) Harmony Corners P Nadeen S: Comestar Laurier-ET E: Christopher VanDyk, West-Croix 10) Demmers Red Marker Treasure S: Indianhead Red Marker-ET E: Lisa Demmer, Demmer Farms

Five-Year-Old (10) 1) Bonnie-Elms Julie S: Bonnie-Elms Aeroline-**Best Udder** E: Gregory Bohn, Dubo Holstein Farm 2) Ziggy-View Durham Clover -**Bred & Owned** S: Regancrest Elton Durham-ET E: Greg Mahoney, Ziggy-View Holsteins 3) Raylore Leader Ideah S: Comestar Leader-ET E: Loren Olson, Raylore Farm 4) Napoleon Jamie S: Shoremar James E: Brittany Albrecht, Triple-A Holsteins 5) Elginisle Raider Rosa S: Hanoverhill Raider-ET E: Dale Schmidt, Karl Mueller and J. Jackel 6) Sanhillview Jed Phyllis S: Juniper Rotate Jed-ET E: Robert and Tom Vierhout, Simple Dream Genetics, Inc. 7) Pine-Shelter Lulita Laser S: Pine-Shelter Laser Lindy E: Randy Asprey, Havencrest Holsteins 8) Idle-Neer Derry Lixis S: Regancrest Emory Derry-ET E: Jason Lang, C-Hill Farms 9) Wargo-Acres Durham Dazzle S: Regancrest Elton Durham-ET E: Craig Carncross, Wargo Acres & Jason Danhoff 10) Demmers Lee Gidget S: Comestar Lee-ET E: Rick Demmer,

Demmer Farms

Six-Year Old or Over (5) 1) Cobequid Spumantes Beaute -**Best Udder** S: Cobequid Spud E: Hogge & Dymont 2) MS Do-N-Joy Encore Onasis-ET -**Bred & Owned** S: Marcrest Encore E: Tony Kohls, Do-N-Joy Holsteins 3) Cedarvilla KoKo R S: Hanoverhill Raider-ET E: Hoese & Dahlinger, Xcaret Holsteins 4) Willows Edge Skybuck Irate S: Hanoverhill Skybuck E: Bonnie VanDyk, Willows Edge 5) Lecla Storm Rico B S: Maughlin Storm-ET E: Brittany Albrecht, Triple-A Holsteins

125,000-Pound Cow (5) 1) Fradon Flip Tip -**Best Udder** S: Cook-Farm Starbuck Flip E: Jason Lang, Dale Mackenthun and Lowell Peterson 2) GBM Valiant Starbuck Janice S: Marcrest Encore E: Jason Danhoff 3) Denn-Mar Juror Extra S: Ked Juror-ET E: Steve Heuer, Desthaven Holsteins 4) Raylore Leadman Delilah -**Bred & Owned** S: Rothrock Tradition Leadman E: Loren Olson, Raylore Farm 5) Stuewes Milan Gabrielle S: Shoremar Milan-ET E: David Stuewe, Flower-Brook Registered Holsteins

Junior Best Three Females (5) 1) Gary Thalacker, Thal-View, Edgerton, WI 2) Bonnie VanDyk, Willows Edge, New Richmond 3) Andrew Sheehan, SkeeKnoll Farms,

Rochester 4) Floyd Marti and Brian & Jill Nelson, Olmar Farms, Sleepy Eye 5) Rick Demmer, Demmer Farms, Ellendale

Senior Best Three Females (6) 1) Gary Thalacker, Thal-View, Edgerton, WI 2) Scott Culbertson, Macland Holsteins, Pine Island 3) Loren Olson, Raylore Farms, Hutchinson 4) Bonnie VanDyk, Willows Edge, New Richmond 5) Floyd Marti and Brian & Jill Nelson, Olmar Farms, Sleepy Eye 6) Dale Schmidt, Bevendale Holsteins, Green Isle

Produce of Dam (6) 1) Scott Culbertson, Macland Holsteins, Pine Island 2) Gale Hoese, Chelsea Holsteins, Hutchinson 3) Loren Olson, Raylore Farms, Hutchinson 4) Floyd Marti and Brian & Jill Nelson, Olmar Farms, Sleepy Eye 5) Rick Demmer, Demmer Farms, Ellendale 6) Bonnie VanDyk, Willows Edge, New Richmond

Premier Breeder and Exhibitor: Henk and Bonnie VanDyk, Willow-Edge Holsteins

Champion Bred and Owned: Indianhead Kite Brienne, Indianhead Holsteins

Best Udder of the Show: Traisers Leduc Rachele-TW, Eddie Bue, Joel Keitzman & Scott Culbertson

Premier Sire: Regancrest Elton Durham-ET



FALL HARVEST SALE

Saturday, November 19th, 2005 - 11:00 am ~ McLeod County Fairgrounds, Hutchinson, MN

CATALOGS AVAILABLE AT:
SALE MANAGED BY:

Minnesota Holstein Association
411 28th Avenue South
Waite Park, MN 56387-1088
320-259-0637 ~ Fax 320-259-0009
email: jdingbaum@mnholstein.com

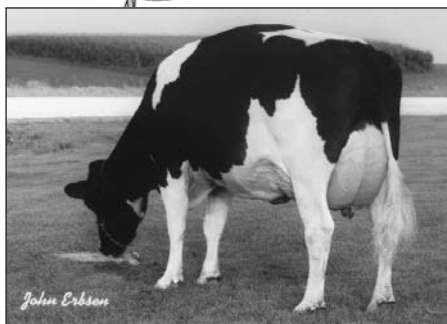

Regancrest Encore Ebony-ET VG-86
2-07 2x 365 32660 3.7 1204 3.1 1009

The Dellia influence continues with this Magna daughter. Her granddam is the Ebony cow pictured above. The Magna and her BW Marshall daughter sell!

~David Appleyard

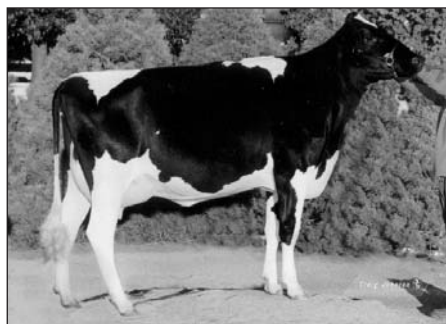

Balmoral Leo Nicollette VG-87
2-05 365 21,180 3.9 818 3.3 689

Selling is a big powerful Outside from dam pictured above. She is due to Exursion sale time. Her granddam is also VG-87 with records over 1000 fat.

~Daniel Brasch

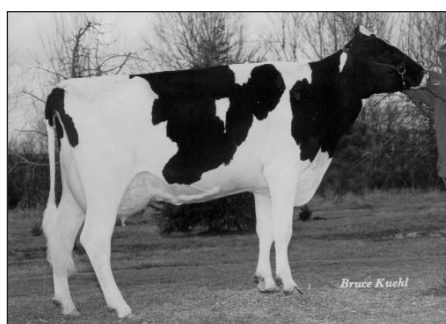

Miss Stone-Oak BC Trinket VG-88
5-09 2x 365 19,120 4.4 849 3.5 672

Selling is her Milan daughter due sale time to Leduc. She has over 23,000 milk and 800 fat @ 3 years. 3rd, 4th and 5th dams all VG.

~Katherine Peterson

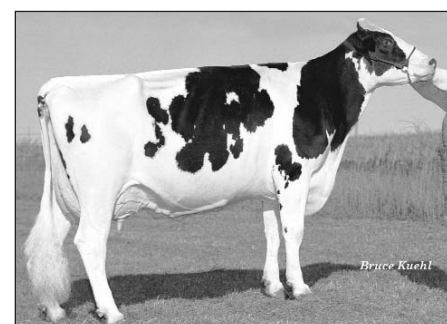

Poor-Riches Mathie Jessica EX-91 2E
4-01 339 28,440 3.9 1096 3.0 847

Her fresh Champion sells! Granddam VG-87 EX-MS DOM with over 35,000 milk and 1100 fat and 140,000 lifetime. Next dam also VG-85 with over 32,000 milk and 1000 fat and 130,000 lifetime.

~Roger and Roy Buessing

Other Highlights . . .

• From the high type Atlanta and due early December to Allen. Her Mason dam has over 26,000 and next 3 dams VG and EX with over 100,000 lifetime. ~Marvin and Margaret Pearson.

• Big straight lined Aeroline open heifer sells from a potential VG Outside daughter with 2-05 20,395 3.9 800F 561P. Next dam GP with 5-03 25,790M 921F 750P and lifetime credits of 120,000M 4500F 3400P. Great opportunity from this great Aeroline. ~Oak-Run Holsteins

• Selling is this daughter of the popular Comestar Outside. Due in October with her second calf. She is GP-82 @ 3-00 with 20,000M. Dam GP with over 144,000 lifetime. Don't miss this Outside daughter maturing beautifully like they all do. ~Harmony Corners

• High components behind this Romeo daughter. She is due in December to Talent. ~Howe Holsteins

• Morty from tremendous family bred to Manfred Bo! Her dam by Webster has 3-03 305 36,190 3.9 1408 3.2 1163. Next dam EX-90 GMD four times over 1000 lbs of protein. 7 VG or EX dams behind her. ~Kujawa Farms

• RED, FRESH and fancy by Faber her dam VG-85 by Rubens with over 26,000 milk. Next dam EX-90 with three more VG dams behind her. ~Exodus Holsteins and Jaren Howe

• This fresh Exhibit in milk is fantastic and needs to be classified. She had a 5.0% fat test first lactation. This extremely dairy animal is VG-86 with over 100,000. ~OK Farms Trust

• Style! By Kite from a Merrick dam. Next dam VG-88 with 1000 lbs fat and over 103,000 lifetime. She carries the GARNET prefix. ~Jeffrey and Korinna Rohde

• Election Time! Her dam by Derry is VG-86 and next dam over 123,000 lifetime. ~Raylore Farms

• Pick of the heifer lot. This Durham springer is bred to Holmgren Osborndale Ivanhoe the new herd sire at Da-Don. Her dam is by Jed and granddam is EX-91 by Charles. ~David Joos, Jr.

• Close springer by Bret carrying valuable service to O-Man. Her dam has 900 fat @ 2-11, next dam twice over 1000 fat and 121,000 lifetime. ~Siebert Farms

• A Boss Iron due mid-December to Durham. Dam is VG-85 with two records over 30,000 milk and 1000 fat and over 142,000 lifetime. ~David Joachim

• Big, strong young cow by Saunders. Dam and granddam both VG with high components. She is due in January to Farley. ~Sibert Farms

• Merrick due mid December to Adolph. Her dam by Broker with 4.9% fat and 1000 fat. Next dam VG-88 with two records over 1000 fat is Lilac Brae Marlin Matilda. ~Jeremy Rubesh

Minnesota State Fair Open Class Red and White Holsteins

By: Jennifer Dingbaum, MHA Staff

The 2005 Minnesota State Fair Red and White Holstein Show was held on August 30, 2005 at the Minnesota State Fair Coliseum. Judge Michael Heath of Westminster, Maryland placed 42 heifers and 26 cows for a total of 68 head.

Grand Champion and Senior Champion titles were awarded to Lavendar Ruby Red Rose owned and exhibited by Mark Rueth, Rosedale Farms, Oxford, Wisconsin. Reserve Grand Champion and Senior Champion was claimed by Sellcrest US Mindy-Red TW owned and exhibited by Rick Frozene, Frozene Farms, Westfield, Wisconsin.

The Elmer Howe family of Hutchinson, Minnesota was awarded the Intermediate Champion title with Howe-AW Red-Mark Emily, the winning junior three-year-old. Reserve Intermediate Champion honors went to Frozenes Franchesca owned and exhibited by Rick Frozene, Frozene Farms, Westfield, Wisconsin.

Indianhead Caramel-Red the winning summer yearling claimed the Junior Champion title. Caramel is owned by Robert Schauf, Indianhead Holsteins, Barron, Wisconsin. Reserve Junior Champion Kerncrest RM Genevi-Red hailed from the great state of Minnesota and is owned by Steve and Vicki Searles, Stillmore Cattle Company, Pine Island.

The Premier Breeder and Exhibitor banners went to Gary Kramer, Kramer Holsteins of Gibbon, Minnesota.

Junior Heifer Calf (9) 1) Ridle-Side Tina Lyn-Red-ET S: Ladino Park Talent-IMP-ET E: Mark Butz 2) Ourway SS Larissa-Red-ET S: Pursuit September Storm-ET E: Lana Goessling 3) Case-IH Septstorm R&R Rach-Red S: Pursuit September Storm-ET E: Brooke Bunkelman

Intermediate Heifer Calf (9) 1) Indianhead E: Request-Red-ET S: Indianhead Encounter E: Indianhead Holsteins 2) Del-Hollow RDMN Rach-Red-ET S: Valley-River Rubens Redman-Red E: Crestbrooke 3) Frozenes SS Mistletoe Red-ET S: Pursuit September Storm-ET E: Frozene Farms

Senior Heifer Calf (6) 1) Case-IH Double-D Destiny-Red S: Stelbro Design-Red E: Brooke Bunkelman 2) Ar-Line Sept Storm Rose-Red S: Pursuit September Storm-ET E: Randy Holthaus 3) Dynamic Advent Alexis-Red S: KHW Kite Advent-Red-ET E: Northwind Holsteins

Summer Yearling Heifer (5) 1)

Indianhead Caramel-Red S: KHW Kite Advent-Red-ET E: Indianhead Holsteins 2) Tande Distrig Tasha-Red-ET S: Carrousel Distrigene-Red-ET E: Tande Holsteins 3) MS Orbe-View Advent Joy-Red S: KHW Kite Advent-Red-ET E: Mark Titera

Spring Yearling Heifer (5) 1) Jer-Shir So-What Sesame-Red S: Clayton Addiction E: Clover Valley Dairy 2) OK Rubens Lustre-Red S: STBVQ Rubens-ET E: Kramer Holsteins 3) Evergreen Farm Sammy-Red S: Stelbro Design-Red E: Evergreen Farm

Winter Yearling Heifer (3) 1) Crestbrooke CD Lolah-Red S: Carrousel Distrigene-Red-ET E: Havencrest Holsteins 2) Case-IH Helgas Hillary-Red S: Stelbro Radius-Red E: Brooke Bunkelman 3) Evergreen-Inn Greta-Red-ET S: Pinehurst Centrum-Red-ET E: Manannah-Valley

Senior Yearling Heifer (5) 1) Kerncrest RM Genevi-Red S: Indianhead Red-Marker-ET E: Stillmore Cattle Company 2) Northwind DG Layla-Red-ET S: Carrousel Distrigene-Red-ET E: Northwind Holsteins 3) OK Rubens Precious-Red S: STBVQ Rubens-ET E: Kramer Holsteins

Dry Cow (4 years and under) (1) Manannah-Valley Faith-Red-ET S: Pinehurst Frontline-Red E: Manannah-Valley

Dry Cow (5 years and over) (1) Virgil-Valley Jub Karia-Red S: C Belan Mingo Jubli Red-ET E: Chuck Will

Junior Two-Year-Old (3) 1) Intrigue Rubens Kammi-Red S: STBVQ Rubens-ET E: Intrigue Farms 2) Northwind Prox Laura-Red-ET S: Starstruck-J Paradox-Red-ET E: Northwind Holsteins 3) OK Redstar Amber-Red S: Elm-Park Redstar-ET E: Kramer Holsteins

Senior Two-Year-Olds (4) 1) Frozenes Franchesca S: Carrousel Distrigene-Red E: Frozene Farms 2) Intrigue Rubens May-Red S: STBVQ Rubens-ET E: Intrigue Farms 3) Ridle-Side Tina Lee-Red-ET S: Dudoc Baculum-Red-ET E: Mark Butz

Junior Three-Year-Old (5) 1) Howe-AW Red-Mark Emily S: Indianhead Red-Marker E: Elmer Howe 2) L-Maples R Seven-Red-ET S: STBVQ Rubens-ET E: Tom Lyon 3) Tom Lyon

Senior Three-Year-Old (1) Intrigue Cleopatra Red S: STBVQ Rubens E: Intrigue Farms

Four-Year-Old (6) 1) Sellcrest US

Mindy Red-TW S: Sellcrest Uncle Sam Red-ET E: Frozene Farms 2) Lavendar-Mario Reba-Red S: Glen Drummond Mario E: Mark Rueth 3) Ok AXL Lucky-Red S: OK AXL Rose-Red E: Kramer Holsteins

Five-Year-Old (4) 1) Lavender Ruby Red Rose S: STBVQ Rubens-ET E: Mark Rueth 2) TJ-Pollema Mr Bea Queen-Red S: Mr. Bea of Lewajohn E: Todd Pollema 3) Serman-Acres Ruben Sky-Red S: STBVQ Rubens-ET E: Christopher VanDyk

Six-Years and Older (1) Sellcrest NO Rachel-Red S: Burkett-Falls NO-Nox-Red E: Indianhead Holsteins

Junior Best Three Females (4) 1) Indianhead Holsteins 2) Brooke Bunkelman 3) Kramer Holsteins

Senior Best Three Females (2) 1) Intrigue Farms 2) Kramer Holsteins

Produce of Dam (3) 1) Mark Rueth, Rosedale Farms, 2) Tim and Barb Natzke, Crestbrooke 3) Ross Dankers

University of Minnesota Places First in Accelerated Genetics Dairy Cattle Judging Contest



First place team in the Accelerated Genetics collegiate dairy cattle judging contest representing the University of Minnesota (l. to r.): Dr. Les Hansen, coach; Tara Sammon, Rochester, coach; Lisa Thompson, Starbuck; Brad Davis, Cokato; Luke Olson, Hutchinson; Missy Mussman, Owatonna; Alicia Thurk, Plainview, coach; and Scott Ellinghuysen, Altura, coach.

Placing first place among 11 teams, the University of Minnesota swept its closest competitor by a margin of 26 points in the collegiate dairy cattle judging contest hosted by Accelerated Genetics, September 18, at the Vernon County Fair, Viroqua, WI. The Minnesota team also placed 1st in Guernsey, 2nd in Holstein, 2nd in Jersey, 4th in Brown Swiss, and 5th in Milking Shorthorn.

Team members were Lisa Thompson, Starbuck; Luke Olson, Hutchinson; Brad Davis, Cokato; and Missy Mussman, Owatonna. Individually, Thompson placed 3rd overall, 2nd in reasons, 1st in Milking Shorthorn, 4th in Guernsey, 9th in Brown Swiss, and 10th in Holstein. Olson was 6th overall, 1st in Guernsey, 3rd in Jersey, and 8th in Brown Swiss. Davis placed 7th overall and 4th in Jersey, and Mussman was 10th in Milking Shorthorn.

The top five teams were: 1. University of Minnesota 2. Iowa State 3. UW-Madison 4. UW-River Falls 5. UW-Platteville

Les Hansen coaches the dairy cattle judging teams for the University of Minnesota alongside three alumni: Scott Ellinghuysen, Altura; Tara Sammon, Rochester; and Alicia Thurk, Plainview.

2005 Minnesota Holstein Field Day

September 17, 2005 • Starlight Acres

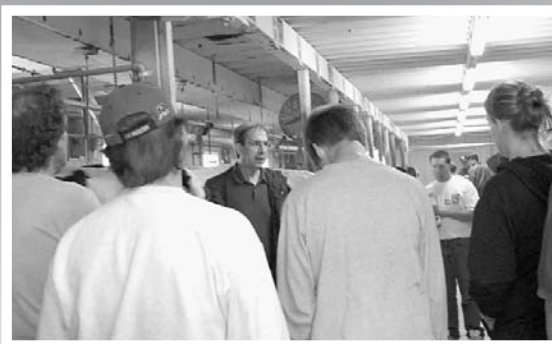
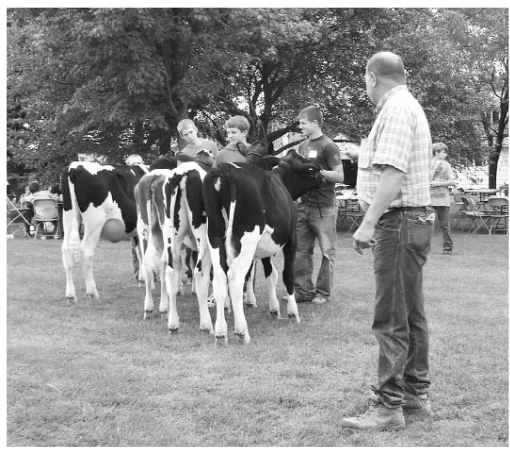
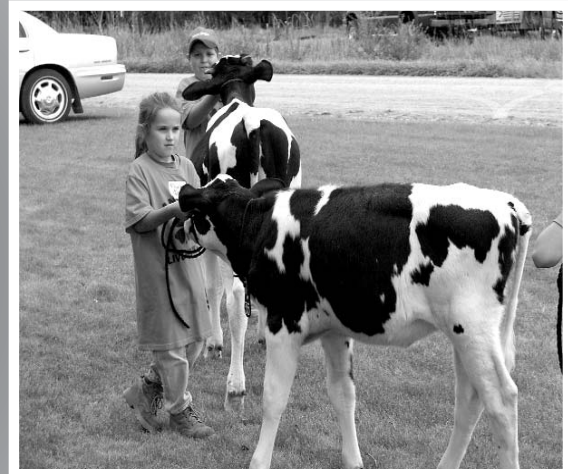

The 2005 Minnesota Holstein Field Day was held on Saturday, September 17th at Starlight Acres in Little Falls. Serving as the hosts for the 2005 Field Day were Randy and Ann Asprey, Karla Smieja and Tracy Schaefer and their families. Despite patchy rain showers, Field Day welcomed 130 Holstein enthusiasts from Minnesota, Iowa and Wisconsin.

Our hosts had a full schedule planned with registration kicking off at 10:00 a.m. sharp. Following registration were educational workshops regarding the Holstein USA Tri-Star Program, presented by Steve Peterson, Holstein Association USA Regional Representative/Tri-Captain, and a conversation concerning the newly revised classification breakdowns, presented by Larry Tande, Holstein USA Director. A complimentary lunch was enjoyed at noon by all attendees.

The afternoon began with another round of workshops, allowing those participating in the morning session the opportunity to attend the alternate workshop. Also following lunch was a showmanship challenge offered to youth ages 21 and under and had great participation. Winning the extremely competi-

tive senior division was Amanda Mohr of Glencoe, Minnesota and judging the senior division was Paul Trapp of Taylor, Wisconsin and Scott Culbertson of Pine Island, Minnesota. The junior competition was judged by Sarah Schmidt of Ireton, Iowa and placing first was Corey Popp of Rice, Minnesota.

Concluding the Field Day activities was a judging contest officiated by Perry Phend of Osseo, Wisconsin. The contest was comprised of three classes: winter calves, junior two-year-olds and five-year-olds. Winning the men's division of the contest was Denny Popp of Rice, Minnesota. Mary Popp also of Rice tied with PollyAnn Bakken of Angus to win the women's division. The youth division was taken by a three way tie between Amanda Mohr of Glencoe, Brittany Albrecht of Stewart and Elizabeth Olson of Hutchinson.

Field Day was followed by the "Harvest of Havencrest" Sale hosted by the Randy Asprey family. The sale was managed by Burton-Fellers Sales, Inc and the sale staff included Ed Fellers, Dallas Burton, John Hager, Scott Culbertson, Steve Berland, Alan Dykshorn, Paul Trapp, Perry Phend, Tim Natzke, Chuck Will and Steve Peterson.

Eighty-six lots from Havencrest Holsteins and guest consignors were sold for an average of \$3,751. The high seller, Ri-Val-Re Willa-ET went for \$25,700 and was purchased by Dean and Darin Meyer of New Albin, Iowa. Willa had numerous embryo contacts with heavy A.I. interest and was the consignment of Randy Asprey and Ryan Krull of George, Iowa.

Lot #6 Crescentmead Garter Emma-ET was the second high seller at \$15,000. Emma was consigned by Randy Asprey and was purchased by John Bierbaum of Johnan Holsteins, Burnsville, Minnesota.

The sale concluded early that evening with a complimentary hog roast for all sale attendees.

A special "THANKS" to the sponsors of Minnesota Holstein Field Day: ABS Global, Inc., Accelerated Genetics, AgStar Financial Services, Alta Genetics, AMPI, Burton & Fellers Sales, Inc., Coborn's Inc., Kulus Feed Store, Minnesota Select Sires, Minnesota Beef Council, River Bend Embroidery, Semex USA, Syngenta Seeds and Wells Fargo.



Root River Herd Disperses

After 50 years of breeding purebred Holsteins, Lowell and Barb Bakkedahl from Sargeant, Minnesota sold their entire herd of 40 cows and calves. The sale averaged \$2,580.00. Craig Helgeson from Rose Creek, Minnesota was the largest buyer for the day, taking home 14 head. Gary Heydt was the auctioneer for the day with Steve Searles reading the pedigrees. The top selling cow was a VG-87 point, 64-inch Integrity. She sold for \$8,300.00. Pictured holding the Integrity is Lowell and his nephew Kevin Heydt.

Listed below are the top five highest selling individuals

- \$8,300.00 Root-River Integrity Cat VG-87.....Buyer-Craig Helgeson & Kevin Heydt, Rose Creek, MN
- \$3,500.00 Hooterville Blitz Pam.....Buyer-Craig Helgeson & Kevin Heydt, Rose Creek, MN
- \$3,400.00 Root-River Integrity Toni EX-90.....Buyer-John Bierbaum, Burnsville, MN
- \$3,300.00 Root-River Big Boy Betsy VG-86.....Buyer-Michael Redalen, Lanesboro, MN
- \$3,300.00 Hooterville Durham Sassy.....Buyer-Craig Helgeson & Kevin Heydt, Rose Creek, MN

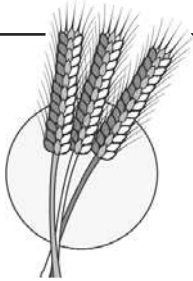

FALL HARVEST SALE

Saturday, November 19th, 2005 - 11:00 am ~ McLeod County Fairgrounds, Hutchinson, MN

CATALOGS AVAILABLE AT:
SALE MANAGED BY:

Minnesota Holstein Association
411 28th Avenue South
Waite Park, MN 56387-1088
320-259-0637 ~ Fax 320-259-0009
email: jdingbaum@mnholstein.com

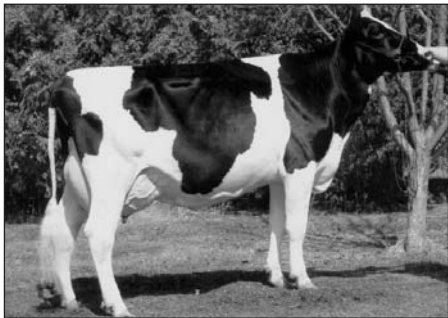

Creek Aaron Dust VG-88

3-05 2x 365 33,450 4.6 1523 3.6 1191

September Storm at his finest. Her Aaron dam pictured above and next dam VG-86 GMD DOM with 2-00 2x 365 30,100 5.2 1554 3.5 1047. 3rd dam is Leadman Doris EX-91 GMD DOM 3-11 2x 305 35,590 4.1 1469 3.0 1056 and next dam is DELLIA.

~William Langreck

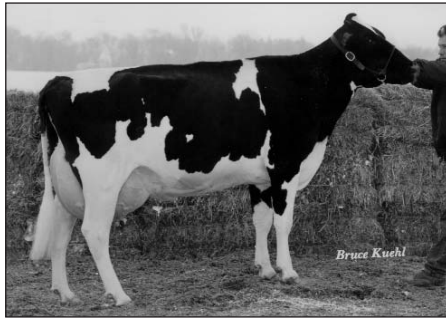

Vista Megabuck Yvonne VG-88 EX-MS

5-05 2x 364 35,150 3.2 1140 2.9 1028

Potential high scoring Leduc with 1-11 2x 365 23,260 3.6 842 2.9 667. Her dam by Mason is EX-90 2E with three records over 1000 fat and 111,170 lifetime. Next dam pictured above VG-88 by Megabuck twice over 1000 fat and 113,220 lifetime.

~Glenmark Genetics



Miss Elmbrink Luke Josey-ET VG-88 GMD DOM

8-08 2x 365 33,430 4.6 1537 3.1 1037

Beautiful fresh Air Magna sells along with her Marmax heifer born in August. Dam GP-81 at 2 years with 2-11 29,870 1015F 908P. Next dam by Manfred GP-84 with two records over 30,000 milk and 1000 fat. 3rd dam Luke Josey pictured above VG-88 GMD DOM.

~Scott and Jeff Kohls



Rainyridge Perfection EX-91 2E

4-11 2x 365 28,777 3.9 1114 2.9 842

Even with the border closed, this is your opportunity to get a fancy Canadian springer from 4 generations of EX and VG Canadian cows and sires. This Lee heifer is due 2/06 to Outside and from the EX-91 daughter of a Rainyridge Tony Beauty son pictured above.

~Sapa-Ska Farms and Ronald Boerchers



Deboer Durham Snow Crystal VG-85

1-11 2x 305 29,290 4.6 1345 3.4 1007

Selling is Snow Crystal's Revenue daughter due 12/4/05 to Laudan. Tall, long and made right with great contract potential to boot! Great components throughout entire pedigree on the #1 CTPI family in the breed. Enhance your herd with this cheese making pedigree!

~Brad DeBoer



Kenstone Ro Madelyn-Red-ET GP-82 VG-MS

2-01 3x 305 23,050 3.6 838 3.2 738

By Distrigene this big red senior yearling is 62" tall her dam by Rubens pictured above is Fancy! Next dam VG-88 with 30,000 milk and 1000 fat and next dam EX-92 4E with over 100,000 lifetime.

~Dwight and Anita Rokey



Creek Durham Deej VG-86

3-06 2x 365 42,920 3.9 1683 3.1 1322

A Freelance yearling from this IA Protein Leader sells. She goes back to Dellia!

~William Langreck

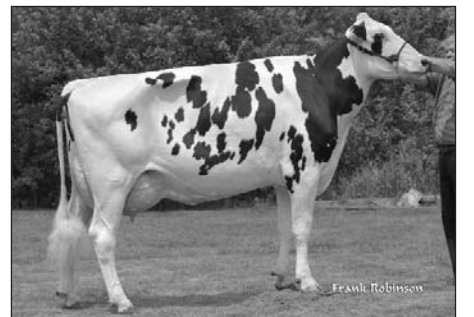

AHL-MEHL Airliner Babe VG-88

3-02 2x 365 31,130 4.7 1469 2.9 890

Selling is a Canyon-Breeze Allen from Babe fresh sale time. The next 10 dams VG or EX with great production.

~Willolea Holsteins



Royal-Haven Pinnacle VG-87 EX-MS

4-09 331 2x 33,450 2.7 894 2.7 908

Selling is a fancy MTOTO from Pinnacle! Next six dams are all excellent - don't miss out on this opportunity!

~Willolea Holsteins

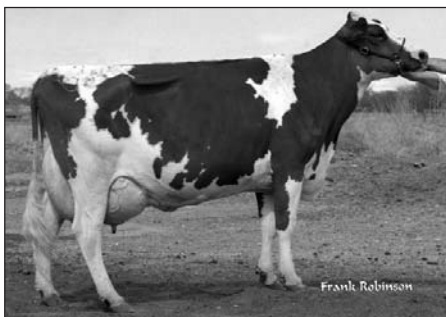

Edeal Chianti 661-Red EX-92 4E

6-06 2x 305 28,330 3.2 896 2.7 759

FANCY RED daughter by Jordan sells! Dam is VG-88 EX-MS with over 30,000 milk and 1000 fat. Granddam is EX-92 4E pictured above with over 100,000 lifetime.

~Jason and Kendra Rokey

Other Highlights . . .

- Caleb daughter due Christmas time to Courier working on 25,000 plus and 1000 fat as a two-year-old.

~Duane & Mary Nelson/Rolf & Jean Annexstad

- Milking Terrason bred back to Stormatic her dam has three records over 1000 fat.

~LeRoy and Susan Kurth

- VG-86 Dawston carrying The-Long-View prefix. Her dam with 145,000 lifetime and next dam 104,000. She is fresh and looks great!

~David Joos Jr.

- This is a real dairy individual with a good udder fresh 7/10. She has lots of production behind her. Dam is VG-85 with 4-04 354 24,150 4.6 1118 3.1 756.

~OK Farms Trust

- Here is a big Hillcrest with good udder promise. Due December to Morty. Her dam is a red carrier and is VG-85 with over 30,000 milk and 1100 fat. Next dam over 131,000.

~Ted Filk

- FANCY, FANCY Durham daughter sells due sale time to Champion. Granddam with over 123,000 lifetime.

~Kenneth Bemboom

- SELLS FRESH! This Astre made 23,000 and 900 fat at 2-01. Her dam VG-88 by Broker has two records over 1100 fat and 109,490 4.8 5216 3.4 3674 lifetime. Next dam over 124,000.

~Marvin and Margaret Pearson

- Big and strong and by Dutch Boy due in January to Dundee. Her dam by Durham next dam VG-86 by Jolt.

~Reynold Strusz

- Fresh Astre and her 9/1/05 Atlanta daughter sell. Her dam by Linjet has over 24,000. Next dam with 232,080 lifetime and next dam over 100,000.

~Marvin and Margaret Pearson

- VG-88 by Reckless this high scoring young cow is due December 1st to Reggie.

~Mike and Daniel Brasch

- A big tall stylish heifer by Da-Don Leader. He makes them right! Her dam is VG-87.

~Jan and Jolene Zuidema

- This big strong Outside heifer is due sale time to James. She has a super udder promise and is from FIVE generations excellent.

~Robert Jergens

We look forward to a Great Sale!

Please join us in Hutchinson on November 19th



Hello Holstein friends,

It is that time of year again when things really get busy on the farm. I hope your fall harvest has been going well. It is also time to be thinking about renewing your Minnesota Holstein membership for 2006. You will be receiving renewal notices soon and I would encourage you to send them back to the office early so that the office staff can update your membership status to National Holstein. That way you will be sure to get the full discount rate on your registrations. Also, sign up that young dairyman down the road. We need everyone's help in reaching our membership goal. This year we will be sharing a booth with National Holstein at the Midwest Dairy Expo in December at St. Cloud. Stop by the booth and let Steve and Jennifer show you how being a state and national Holstein member can benefit your dairy operation.

Have you had a chance to check out the new website www.mnholstein.com? This is something that I am really excited about. We have the talent and capabilities to make updates right at the office and will be able to use this to bring the members timely information. Be sure to check it often and give us your ideas on ways it might be improved or ways that we can use it to benefit the association. Be sure to check out the fall sale ad in this publication and I look forward to seeing you in Hutchinson for the Minnesota Fall Harvest sale.

Scott

Greetings from the Minnesota Junior Holstein Association

By: Tracy Nelson,
Past MJHA President

The Minnesota Junior Holstein Association, commonly referred to as the MJHA, is a youth organization for those youth interested in Holstein cattle and the dairy industry. Minnesota has one of the strongest and most active state junior associations in the nation as well as one of the largest with almost 400 members. Juniors can hold membership in the junior association until their 21st birthday. The MJHA is a great way to meet dairy youth from across the state. Throughout the year, the MJHA hosts several events to bring membership together, such as: Junior All-Breeds Convention, State Holstein Show, Ag Olympics, the "Youth are Great Showcase" at Spring Sale, and several local events give members the opportunity to socialize.

The biggest event of the MJHA is the Junior All-Breeds Convention, which is held each year in early spring. Youth from all breeds are invited to attend this weekend event. Friday night kicks off with a pizza party, skits and mixers. Saturday morning starts with breakfast and county role call, followed by the morning activities such as: workshops, dairy manufactur-

ing plant tours and farm tours. Saturday continues with a noon luncheon followed by the dairy bowl and speaking contests in which any junior may participate. Winners in both contests are given the opportunity to compete at the National Holstein Convention. Minnesota also sends juniors to the national convention to participate in the dairy jeopardy contest. Dairy bowl consists of four-member teams that compete against each other by answering questions about the dairy industry. Juniors are then given free time until the evening banquet.

The annual awards banquet is held Saturday night of convention highlighting the achievements of several Minnesota juniors. Each year, a keynote speaker shares some inspiration and then awards are given out. Awards include: Distinguished Junior Members, Outstanding Younger Members, scholarship winners, production winners, dairy bowl and speaking contest winners. After the banquet the juniors and chaperones socialize at the dance; which is guaranteed to be a great time for all.

Sunday morning includes breakfast, the annual business meeting, election of the new board members and door prizes for all. Junior Convention is a great time year after year. Watch upcoming Holstein and Dairy Star publications for more details on this year's convention which will be held in Rochester.

The State Junior Holstein Show is another main activity of the MJHA. This show is held in late June or early July of each year. Junior members bring their Holstein animals to compete in classes and for showmanship titles. The juniors also operate a lunch stand during state show to support their activities throughout the year. Additionally, the annual "Ag Olympics" are held at the state show, where all juniors can have fun playing games such as: the egg toss, water balloon toss and tug-of-war.

There are other benefits of being a junior Holstein member. Each year, the "Youth are Great Showcase" at the spring sale offers a discount if the animal is bought by a junior member. As a junior member, you can also compete for scholarships and other awards given out at convention. Throughout the year, we hold clipping, fitting and showmanship workshops as well.

The Minnesota Junior Holstein Association is a great way to meet other Minnesota youth interested in the dairy industry. You do not have to own Holsteins or cattle to join just have some interest in the dairy industry. A one-year membership is only \$2 and a lifetime membership is \$20. You can be a junior member until you reach your 21st birthday. So watch for upcoming information on convention and other MJHA activities throughout the year.

Top 10 Reasons to Join Minnesota Holstein Association

1. Many ways to learn and have fun with fellow Holstein breeders and dairyman.
2. Joining enables you to receive reduced rates on registering your cattle.
3. Form life-long friendships with the great diversity of people who share the same interest as you. . . love of the Holstein Cow.
4. You receive a subscription to the Minnesota Holstein News, Midwest Holstein News and the Membership Directory.
5. You are given the opportunity to promote your herd and earn money by consigning to the two annual State Sales.
6. You can participate in District and State Holstein Shows and other MHA sponsored events such as Field Day, Breeder Seminars and State Convention.
7. Joining a committee allows you to give back to the industry that gives you so much.
8. As a member, you will have voting privileges at State Convention helping to determine the future of the MHA.
9. People 21 and under have their own Junior Association and Junior Board with several activities throughout the year. Juniors participate in their own State Convention and State Holstein Show as well as Speech, Dairy Bowl and Dairy Judging Contests.
10. The Minnesota Holstein Association allows its members to grow personally and professionally in an organization that promotes individuality, charity, education and old-fashioned farm family values.

TO BECOME A MEMBER OF THE MINNESOTA HOLSTEIN ASSOCIATION

PLEASE FILL OUT AND RETURN THE APPLICATION TO: MHA 411 28th AVE SOUTH, WAITE PARK, MN 56387-1088

Please return this card with your check payable to:			
		2006 MEMBERSHIP AGREEMENT Minnesota Holstein Association Membership year effective through December 31, 2006	
		Phone: (320) 259-0637 Fax: (320) 259-0009 E-mail: jdjngbaum@mnholstein.com Website: www.mnholstein.com	411 28th Avenue South Waite Park, MN 56387-1088
ANNUAL MEMBERSHIP DUES..... \$50.00 ADDITIONAL MEMBERSHIP TO HOUSEHOLD..... @ \$25.00 each..... NAME OF SECONDARY MEMBER _____ NUMBER OF REGISTERED (any % RHA) FEMALES 2 YRS & OLDER: @ \$1.00... RED AND WHITE CLUB (Additional \$10 to MHA members..... Optional Sponsorship/Donation to MHA Programs..... (Sponsorship Levels: Gold - \$100 & over; Silver - \$50.00 to \$99.00; Bronze - \$25.00 to \$49.00) Intern Program Sponsorship.....		TOTAL _____	
National Holstein Account # _____			
Last Name _____ First _____ Initial _____ County of Residence _____ Farm Name _____ Street or Route _____ Box _____ Local Holstein Club _____ City _____ State _____ Zip _____ Phone () _____ E-mail _____		Detach here and keep for your records. Minnesota Holstein Association Phone: (320) 259-0637 411 28th Avenue South Fax: (320) 259-0009 Waite Park, MN 56387-1088 E-mail: mnholstein@cloudnet.com Website: www.mnholstein.com	
Solicitor: _____	--Member Services-- <ul style="list-style-type: none"> • Membership in your local & state Holstein club, PDCA and Livestock Breeders' Association. • A subscription to Minnesota Holstein publications, a \$25 value, and a Membership Directory published biennially. • Opportunities in merchandising and/or consigning cattle to MHA sales. • Voting privileges...Product Promotion...Legislative Action. • Opportunity to participate in District and MHA sponsored Holstein shows. • Junior Association for youth up to 21 years...\$2.00 annually/\$20.00 lifetime. • Reduced rate for registering cattle-a \$150 saving on registering 25 animals. 		Check number _____ Date _____ Amount _____