

PROJECT CHECK

SHEETS INDICATED WITH "**PROJECT CHECK**" ARE TO BE APPROVED BY THE ARCHITECT, GENERAL CONTRACTOR AND HALDEMAN-HOMME PROJECT MANAGERS, PRIOR TO RELEASE FOR FABRICATION.

The diagram illustrates the components of a standard survey marker. It features a central horizontal oval containing the text "H90-22". Above the oval is a small triangle with the number "2" inside it. To the left and right of the oval are two small triangles pointing outwards. Labels with arrows point to these elements: "ELEVATION NUMBER" points to the "2", "SHEET NUMBER" points to the "H90-22", and "SHEET DESCRIPTION" points to the "H90-22".

ROOM NAME

SCIENCE LAB

101

ROOM NUMBER

NORTH DIRECTION

PARTIAL FLOOR PLAN

SCALE: $\frac{3}{4}'' = 1'-0''$

SCALE OF PLAN VIEW

NORTH

ADA. AMERICAN WITH DISABILITIES ACT
ADJ. ADJUSTABLE
AFF. ABOVE FINISHED FLOOR
SIM. SIMILAR
UNO. UNLESS NOTED OTHERWISE

CONT.	CONTINUOUS
DIA.	DIAMETER
EQ.	EQUALLY SPACED
I.D.	INSIDE DIAMETER
L.F.	LINEAR FOOT
MIN.	MINIMUM
MAX.	MAXIMUM
N.T.S	NOT TO SCALE
F.V.	FIELD DIMENSION NEED TO BE FIELD VERIFIED
F.M.	FIELD DIMENSION HAS BEEN FIELD MEASURED
C.I.F.	CUT IN FIELD

N.I.C	NOT IN CONTRACT
O.F.O.I	OWNER FURNISH OWNER INSTALL
O.F.C.I	OWNER FURNISH CONTRACTOR INSTALL
C.F.O.I	CONTRACTOR FURNISH OWNER INSTALL

CW	COLD WATER
HW	HOT WATER
H/CW	MIXING HOT AND COLD WATER
DI	DISTILLED WATER
DW	DEIONIZED WATER
EW	EYEWASH
ELEC	ELECTRICAL
A	AIR
G	GAS
V	VACUUM
NIT	ITROGEN
OXY	OXYGEN
CA	COMPRESSED AIR

K.S	KNEESPACE OPENING
K.S.P	KNEESPACE WITH PANEL
K.S.W	KNEESPACE OPEN TO WALL
K.S.T	KNEESPACE OPEN THROUGH
FH	FUME HOOD
CAV	CONSTANT AIR VOLUME
VAV	VARIABLE AIR VOLUME
SK	SINK
CU	CUP SINK

Technical drawing of a sink with dimensions and labels:

- OVERALL DIMENSION: 11'-11"
- UPPER TOP DIMENSION: 6'-9"
- FIXTURE HOLE; REFERENCE H50 SHEETS FOR DETAIL ON CUTOUT: 5'-2"
- STANDARD FIXTURE SET BACK DIMENSION: 3"
- SINK PRODUCT NUMBER REFERENCE H40 SHEETS FOR DETAIL: EP-25
- STANDARD SINK SET BACK DIMENSIONS: 4"
- SINK DIMENSIONS: 2'-6", 4'-4", 3'-9", 1'-4"
- LOWER TOP DIMENSION: 2'-6"

[illegible]

SHEET NO:
H10.01

HH DRAWING NUMBER:

HH-JBA

NAME: _____
ADDRESS 1: _____
ADDRESS 2: _____
CITY: _____ STATE: _____ ZIP: _____
ATTN/MARK: _____
24 HR CALL CONTACT: _____
PHONE: _____
NOTE: _____

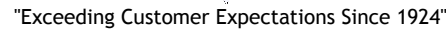

HALDEMAN-HOMME GENERAL NOTES:

- ### PROJECT SPECIFIC NOTES:

* IF SINK & FIXTURES ARE SUPPLIED BY OTHERS, PRODUCT DATA & CUTSHEETS ARE NEEDED PRIOR TO MANUFACTURED LEAD TIMES FOR FABRICATION. ADDITIONAL COSTS MAY APPLY DUE TO FIELD MODIFICATIONS.

<u>PHASE / ORDER HEADER INFORMATION</u>		<u>REQUESTED SHIP DATE</u>		<u>ORDER DIRECTION</u>		<u>ORDER STATUS</u>	
PHASE NAME:	PHASE NAME:	<input type="checkbox"/> STANDARD: _____ <input type="checkbox"/> NON-STANDARD: _____ <input type="checkbox"/> PRIORITY: _____ <input type="checkbox"/> EXTENDED: _____		<input type="checkbox"/> PRELIMINARY <input type="checkbox"/> NEW ORDER <input type="checkbox"/> MANUFACTUREABLE <small>PRE SECTION NUMBER(S): _____</small>		<input type="checkbox"/> COMPLETE ORDER <input type="checkbox"/> PARTIAL ORDER	
<u>PHASE / ORDER HEADER INFORMATION</u>		<u>REQUESTED SHIP DATE</u>		<u>ORDER DIRECTION</u>		<u>ORDER STATUS</u>	
PHASE NAME:	PHASE NAME:	<input type="checkbox"/> STANDARD: _____ <input type="checkbox"/> NON-STANDARD: _____ <input type="checkbox"/> PRIORITY: _____ <input type="checkbox"/> EXTENDED: _____		<input type="checkbox"/> PRELIMINARY <input type="checkbox"/> NEW ORDER <input type="checkbox"/> MANUFACTUREABLE <small>PRE SECTION NUMBER(S): _____</small>		<input type="checkbox"/> COMPLETE ORDER <input type="checkbox"/> PARTIAL ORDER	
<u>PHASE / ORDER HEADER INFORMATION</u>		<u>REQUESTED SHIP DATE</u>		<u>ORDER DIRECTION</u>		<u>ORDER STATUS</u>	
PHASE NAME:	PHASE NAME:	<input type="checkbox"/> STANDARD: _____ <input type="checkbox"/> NON-STANDARD: _____ <input type="checkbox"/> PRIORITY: _____ <input type="checkbox"/> EXTENDED: _____		<input type="checkbox"/> PRELIMINARY <input type="checkbox"/> NEW ORDER <input type="checkbox"/> MANUFACTUREABLE <small>PRE SECTION NUMBER(S): _____</small>		<input type="checkbox"/> COMPLETE ORDER <input type="checkbox"/> PARTIAL ORDER	
<u>PHASE / ORDER HEADER INFORMATION</u>		<u>REQUESTED SHIP DATE</u>		<u>ORDER DIRECTION</u>		<u>ORDER STATUS</u>	
PHASE NAME:	PHASE NAME:	<input type="checkbox"/> STANDARD: _____ <input type="checkbox"/> NON-STANDARD: _____ <input type="checkbox"/> PRIORITY: _____ <input type="checkbox"/> EXTENDED: _____		<input type="checkbox"/> PRELIMINARY <input type="checkbox"/> NEW ORDER <input type="checkbox"/> MANUFACTUREABLE <small>PRE SECTION NUMBER(S): _____</small>		<input type="checkbox"/> COMPLETE ORDER <input type="checkbox"/> PARTIAL ORDER	
<u>PHASE / ORDER HEADER INFORMATION</u>		<u>REQUESTED SHIP DATE</u>		<u>ORDER DIRECTION</u>		<u>ORDER STATUS</u>	
PHASE NAME:	PHASE NAME:	<input type="checkbox"/> STANDARD: _____ <input type="checkbox"/> NON-STANDARD: _____ <input type="checkbox"/> PRIORITY: _____ <input type="checkbox"/> EXTENDED: _____		<input type="checkbox"/> PRELIMINARY <input type="checkbox"/> NEW ORDER <input type="checkbox"/> MANUFACTUREABLE <small>PRE SECTION NUMBER(S): _____</small>		<input type="checkbox"/> COMPLETE ORDER <input type="checkbox"/> PARTIAL ORDER	
<u>PHASE / ORDER HEADER INFORMATION</u>		<u>REQUESTED SHIP DATE</u>		<u>ORDER DIRECTION</u>		<u>ORDER STATUS</u>	
PHASE NAME:	PHASE NAME:	<input type="checkbox"/> STANDARD: _____ <input type="checkbox"/> NON-STANDARD: _____ <input type="checkbox"/> PRIORITY: _____ <input type="checkbox"/> EXTENDED: _____		<input type="checkbox"/> PRELIMINARY <input type="checkbox"/> NEW ORDER <input type="checkbox"/> MANUFACTUREABLE <small>PRE SECTION NUMBER(S): _____</small>		<input type="checkbox"/> COMPLETE ORDER <input type="checkbox"/> PARTIAL ORDER	
<u>PHASE / ORDER HEADER INFORMATION</u>		<u>REQUESTED SHIP DATE</u>		<u>ORDER DIRECTION</u>		<u>ORDER STATUS</u>	
PHASE NAME:	PHASE NAME:	<input type="checkbox"/> STANDARD: _____ <input type="checkbox"/> NON-STANDARD: _____ <input type="checkbox"/> PRIORITY: _____ <input type="checkbox"/> EXTENDED: _____		<input type="checkbox"/> PRELIMINARY <input type="checkbox"/> NEW ORDER <input type="checkbox"/> MANUFACTUREABLE <small>PRE SECTION NUMBER(S): _____</small>		<input type="checkbox"/> COMPLETE ORDER <input type="checkbox"/> PARTIAL ORDER	
<u>PHASE / ORDER HEADER INFORMATION</u>		<u>REQUESTED SHIP DATE</u>		<u>ORDER DIRECTION</u>		<u>ORDER STATUS</u>	
PHASE NAME:	PHASE NAME:	<input type="checkbox"/> STANDARD: _____ <input type="checkbox"/> NON-STANDARD: _____ <input type="checkbox"/> PRIORITY: _____ <input type="checkbox"/> EXTENDED: _____		<input type="checkbox"/> PRELIMINARY <input type="checkbox"/> NEW ORDER <input type="checkbox"/> MANUFACTUREABLE <small>PRE SECTION NUMBER(S): _____</small>		<input type="checkbox"/> COMPLETE ORDER <input type="checkbox"/> PARTIAL ORDER	
<u>PHASE / ORDER HEADER INFORMATION</u>		<u>REQUESTED SHIP DATE</u>		<u>ORDER DIRECTION</u>		<u>ORDER STATUS</u>	
PHASE NAME:	PHASE NAME:	<input type="checkbox"/> STANDARD: _____ <input type="checkbox"/> NON-STANDARD: _____ <input type="checkbox"/> PRIORITY: _____ <input type="checkbox"/> EXTENDED: _____		<input type="checkbox"/> PRELIMINARY <input type="checkbox"/> NEW ORDER <input type="checkbox"/> MANUFACTUREABLE <small>PRE SECTION NUMBER(S): _____</small>		<input type="checkbox"/> COMPLETE ORDER <input type="checkbox"/> PARTIAL ORDER	

SHEET NO:
H10.02

HH-IBA

ORIGINAL DRAWING IS 11 x 17 $\frac{1}{2}$

HALDEMAN-HOMME, INC.
CORPORATE OFFICE

430 INDUSTRIAL BOULEVARD
MINNEAPOLIS, MN 55413-2979
PHONE: (612) 331-4880
TOLL FREE: (800) 795-0696
FAX: (612) 378-2236

6200 SOUTH SYRACUSE WAY, SUITE 120
GREENWOOD VILLAGE, COLORADO 80111
PHONE: (303) 237-1333

16540 AIR CENTER BOULEVARD
HOUSTON, TEXAS 77032
PHONE: (800) 795-0696
FAX: (832) 626-1057

[illegible][illegible]

- DESIGN / DEVELOPMENT
- SUBMITTED FOR APPROVAL
- RE-SUBMITTED FOR APPROVAL
- SUBMITTED FOR DIMENSIONS
- FABRICATION / INSTALL SET
- CONSTRUCTION DRAWINGS

SHEET TITLE:

GENERAL DETAILS
BLOCKING

SCALE:
3/8" = 1'-0" U.N.O.

HH DRAWING NUMBER:

HH-1BA

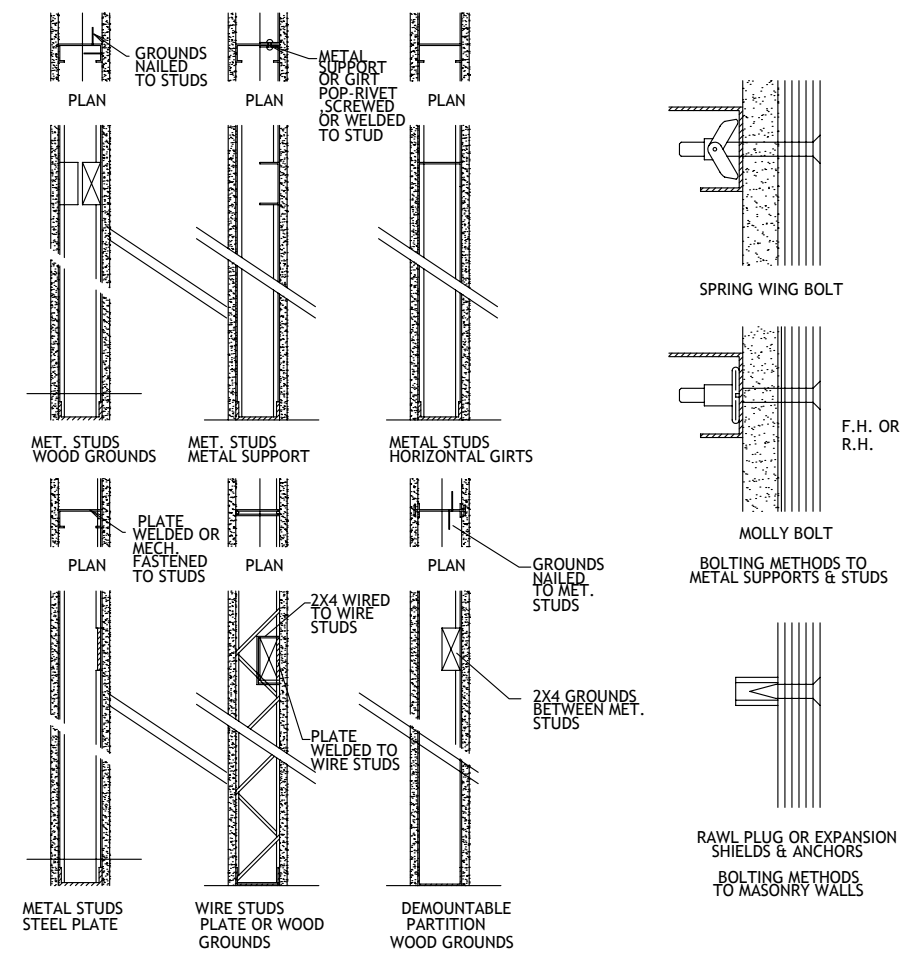
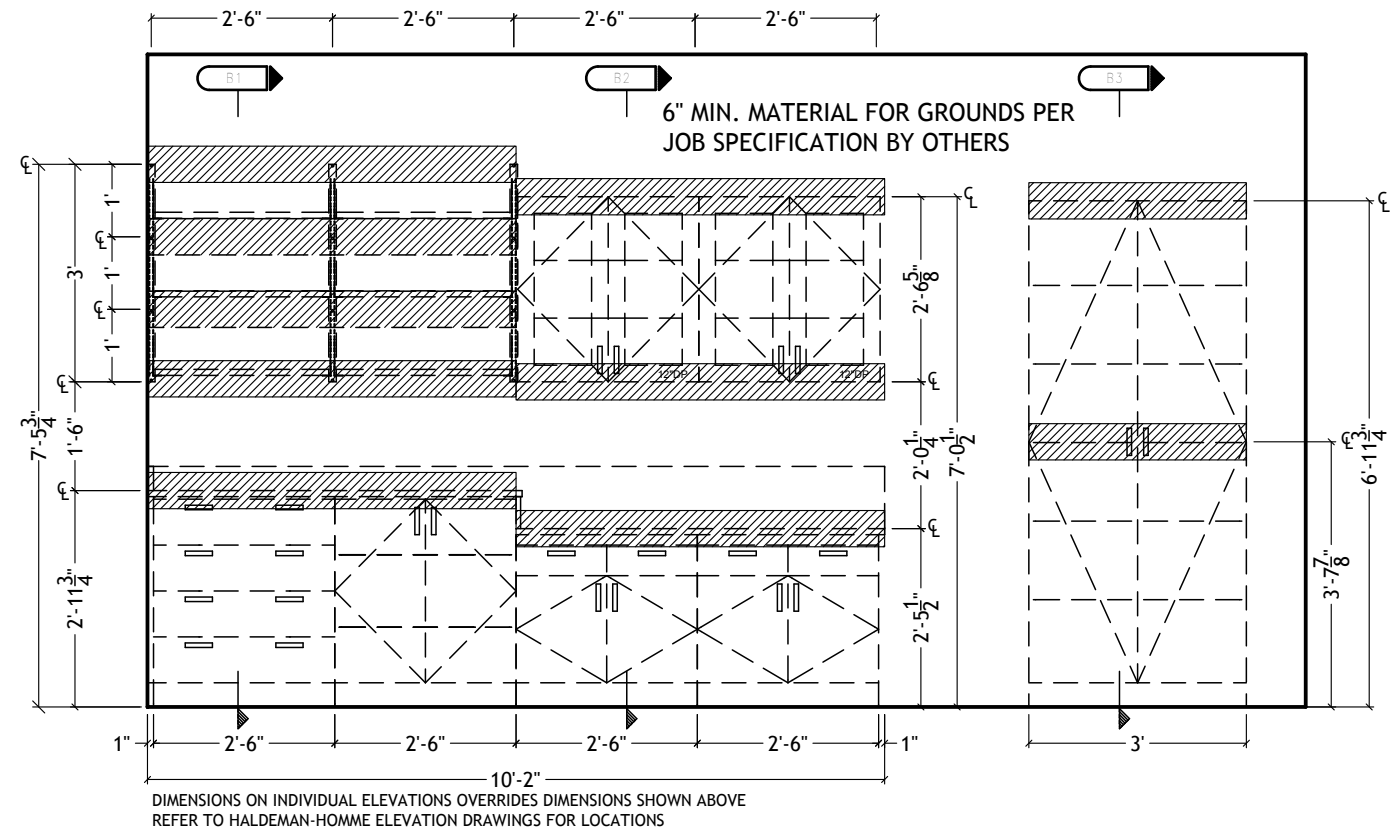

VARIOUS TYPES GROUNDS & WALLS

SEE ELEVATIONS FOR CORRECT HEIGHT
STANDING HEIGHT - 35 1/4"
SITTING HEIGHT - 28 3/4"

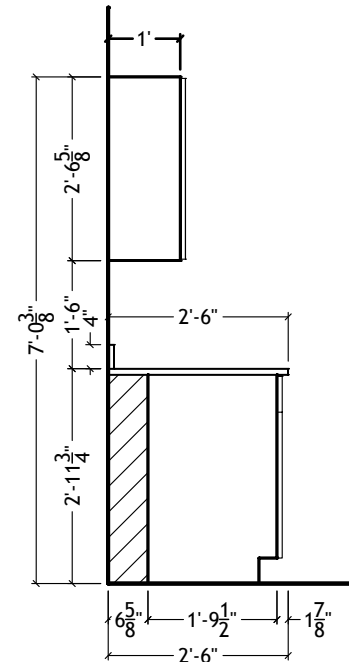

SEC-A **STANDING HEIGHT BASE CABINET**
SCALE: 3/8" = 1'-0"
TYP. FLOOR MTD. BASE UNIT
WITH WALL CABINET ABOVE

SEE ELEVATIONS FOR CORRECT HEIGHT
STANDING HEIGHT - 35 1/4"
SITTING HEIGHT - 28 3/4"

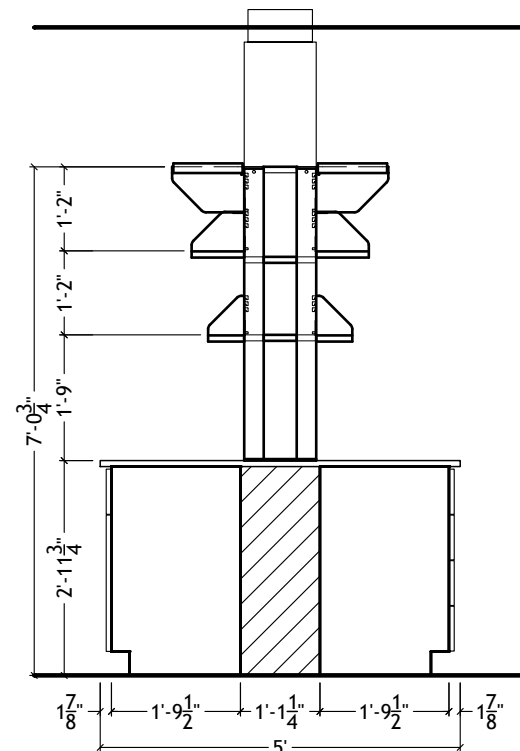

SEC-B **STANDING HEIGHT BASE CABINET**
SCALE: 3/8" = 1'-0"
TYP. FLOOR MTD. BASE UNIT
WITH WALL CABINET ABOVE

[illegible][illegible]

PROJECT STATUS:

- DESIGN / DEVELOPMENT
- SUBMITTED FOR APPROVAL
- RE-SUBMITTED FOR APPROVAL
- SUBMITTED FOR DIMENSIONS
- FABRICATION / INSTALL SET
- CONSTRUCTION DRAWINGS

PROJECT:
IOWA BUYING AGREEMENT

SHEET TITLE:
GENERAL DETAILS
ROUGH-INS / SECTIONS

ORIGINAL DRAWING IS 11 x 17/8
DRAWN BY:
C.MARTIN

SCALE:
3/8" = 1'-0" U.N.O.

FHI-OOR NUMBER:

HH-PO NUMBER:

THE UNIVERSITY OF CHICAGO

HH DRAWING NUMBER

SHEET NO: H10.04

PROJECT CHECK

CHECKED BY: _____

DATE CHECKED: _____

HH-1BA

1" PLYWOOD TOP WITH HARDWOOD VENEER SURFACES DOWELED INTO END PANELS	1
EXPOSED ENDS - 3/4" PLYWOOD WITH SAME SPECIES VENEERS AS FRONT OF CABINET; UNEXPOSED ENDS 3/4" PLYWOOD	2
SURFACE MATERIAL AT EXPOSED ENDS SAME AS FRONT; UNEXPOSED ENDS ARE HARDWOOD VENEER	3
TWO SHELF CLIP OPTIONS ADJUSTABLE ON 1-1/4" (3.2CM) CENTERS	4
SHELF CLIPS ADJUSTABLE ON 1-1/4" (3.2CM) CENTERS	5
1" PLYWOOD BOTTOM WITH HARDWOOD FACES DOWELED INTO END PANELS	6
3/4" PLYWOOD BOTTOM WITH HARDWOOD FACES DOWELED INTO END PANELS	7
3/4" PLYWOOD BOTTOM WITH HARDWOOD FACE	8
PLYWOOD SHELF WITH HARDWOOD FACES, 3/4" OR 1" THICK ON SOLID DOOR CABINETS, 1" THINK ON OPEN AND GLASS DOOR CABINETS	9
1/4" PLYWOOD BACK OR TEMPERED HARDBOARD ON SOLID DOOR CASES; 1/4" HARDWOOD PLYWOOD BACK ON GLASS DOOR AND OPEN CASES	10
HARDWOOD CLEAT	11
3/4" BOTTOM RAILS	12
FIVE PLYWOOD SHELVES WITH HARDWOOD FACES-FOUR ADJUSTABLE SHELVES WITH CENTER FIXED SHELF, 3/4" OR 1" THICK ON SOLID DOOR CABINETS, 1" THINK ON OPEN AND GLASS DOOR CABINETS	13
1/4" PLYWOOD OR TEMPERED HARDWOOD BACK	14
HARDWOOD TOP FRAME REINFORCED (ONLY WHEN FULL TOP FRAME IS SPECIFIED)	15
1" X 3" HARDWOOD FRONT RAIL, SCREWED AND DOWELED INTO END PANELS	16
3/4" X 1-1/2" HARDWOOD INTERMEDIATE DIVIDER RAIL, ONLY WITH COMBINATION TYPE CABINETS AND WHEN SPECIFIED	17
METAL FLOOR GLIDES UNDER EACH END PANEL	18
3/4" TOE SPACE RAILS, DOWELED INTO END PANELS	19
1/2" X 3/4" BACKING STRIP FOR REMOVABLE BACK	20
3/4" OR 1" PLYWOOD SHELF WITH HARDWOOD FACE	21
3/16" HARDWOOD REMOVABLE PANEL	22
3/16" HARDWOOD SECURITY PANEL (INCLUDES 3/4" X 1-1/2" HARDWOOD REAR DIVIDER RAIL) ONLY WITH COMBINATION TYPE CABINETS AND WHEN CABINET HAS OPTIONAL KEYED-DIFFERENTLOCKS	23
3-3/4" X 3/4" HARDWOOD REAR TOP RAIL, DOWELED INTO CABINET SIDES	24

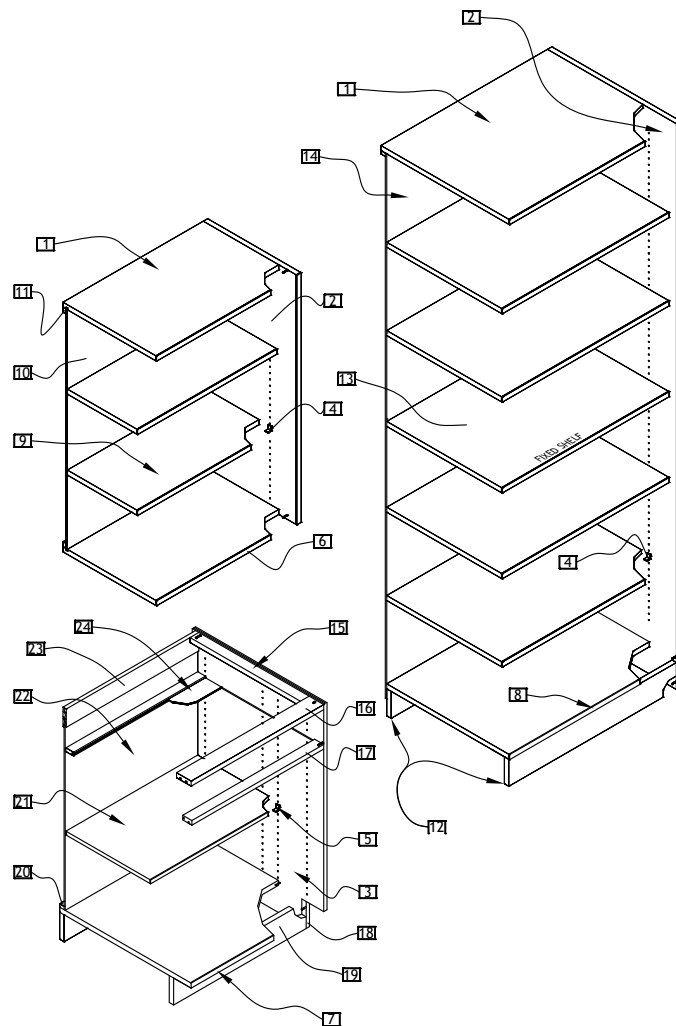

1 CABINET FRONT AND/OR DRAWER STYLE: <input type="checkbox"/> REGENCY FLUSH OVERLAY- <u>STD</u> <input type="checkbox"/> LEGACY LIPPED OVERLAY <input type="checkbox"/> PROFILE RADIUS OVERLAY <input type="checkbox"/> PLASTIC LAMINATE FLUSH OVERLAY	141 SHELF MATERIAL <input type="checkbox"/> WOOD- <u>STD</u> <input type="checkbox"/> STEEL(COLOR=GOGNAC) ADJUSTABLE SHELVES ONLY, VENEER CORE PLYWOOD ON FIXED SHELVES
24 VENEER TYPE: <input type="checkbox"/> PLAIN-SLICED RED OAK- <u>STD</u> <input type="checkbox"/> RIFT-CUT RED OAK <input type="checkbox"/> PLAIN-SLICED SELECT WHITE MAPLE <input type="checkbox"/> ROTARY-SLICED SELECT WHITE MAPLE	151 BASE CABINET SHELF DEPTH: <input type="checkbox"/> HALF DEPTH, 12" SHELF- <u>STD</u> <input type="checkbox"/> FULL DEPTH, 17.75" SHELF <input type="checkbox"/> SPLIT DEPTH, TWO 8.875" SHELVES
31 GRAIN DIRECTION: <input type="checkbox"/> COMBINATION- <u>STD</u> <input type="checkbox"/> VERTICAL-MATCHED (FLUSH OVERLAY REGENCY ONLY)	161 SHELF THICKNESS (WOOD ONLY STEEL IS 3/4" THICK) <input checked="" type="checkbox"/> ALL SHELVES, 1" THICK 100-POUND RATING- <u>STD</u>
41 CABINET CORE (SIDES AND BOTTOM): <input type="checkbox"/> VENEER CORE PLYWOOD- <u>STD</u> <input type="checkbox"/> PARTICLEBOARD CORE PLYWOOD	171 SHELF CLIPS <input type="checkbox"/> PLATED PIN & SOCKET- <u>STD</u> <input type="checkbox"/> PLASTIC TWIN-PIN(SEISMIC)
54 3 MM EDGEBAND COLOR FOR PLASTIC LAMINATE FACE: (WOOD EDGEBAND ON WOOD FACE) <input type="checkbox"/> CHAMELEON <input type="checkbox"/> BLACK <input type="checkbox"/> GRAY <input type="checkbox"/> WHITE <input type="checkbox"/> N/A	181 DRAWER/DOOR PULL DIRECTION: <input type="checkbox"/> CONFIGURATION 1 - HORIZONTAL ON DRAWERS,VERTICAL ON DOORS- <u>STD</u> <input type="checkbox"/> CONFIGURATION 2 - HORIZONTAL ON DRAWERS AND BASE UNITS DOORS <input type="checkbox"/> CONFIGURATION 3 - FULL WIDTH, HORIZONTAL ON DRAWERS, VERTICAL ON DOORS *NOTE: WALL, UPPER, AND TALL CASES ALWAYS HAVE VERTICAL PULLS
61 CABINET TOP FRAME: <input type="checkbox"/> FRONT HORIZONTAL AND REAR VERTICAL RAILS- <u>STD</u> <input type="checkbox"/> FULL TOP FRAME	191 PULL TYPES: <input type="checkbox"/> AVAILABLE FOR CONFIGURATIONS 1 & 2 ONLY <input type="checkbox"/> BLACK POWDER COAT WIRE FINGER PULL- <u>STD</u> <input type="checkbox"/> GOLDTONE POWDER COAT WIRE FINGER PULL <input type="checkbox"/> STAINLESS STEEL WIRE FINGER PULL <input type="checkbox"/> SATIN CHROME WIRE FINGER PULL <input type="checkbox"/> POLISHED CHROME WIRE FINGER PULL (PLATED) <input type="checkbox"/> BRITE CHROME POWDER COATED WIRE FINGER PULL <input type="checkbox"/> DOVE GRAY POWDER COAT WIRE FINGER PULL <input type="checkbox"/> CHAMELEON POWDER COAT WIRE FINGER PULL <input type="checkbox"/> ALUMINUM WIRE FINGER PULL <input type="checkbox"/> BRUSHED ALUMINUM RECTANGULAR FINGER PULL <input type="checkbox"/> SEMI RECESSED POLYPROPYLENE PULL <input type="checkbox"/> CHAMELEON <input type="checkbox"/> BLACK <input type="checkbox"/> GRAY <input type="checkbox"/> WHITE <input type="checkbox"/> FLUSH ALUMINUM (REGENCY, PROFILE, AND LAMINATE ONLY) <input type="checkbox"/> AVAILABLE FOR CONFIGURATION 3 ONLY <input type="checkbox"/> FLUSH FULL-WIDTH SOLID HARDWOOD INTEGRAL PULL (REGENCY FLUSH AND PROFILE RADIUS FLUSH OVERLAY ONLY)
71 INTERMEDIATE FRONT RAILS: <input type="checkbox"/> WITHOUT- <u>STD</u> (FOR REGENCY FLUSH & PROFILE FRONT STYLE) <input type="checkbox"/> WITH- <u>STD</u> (FOR LEGACY LIPPED OVERLAY)	
81 INTERMEDIATE REAR RAILS: <input type="checkbox"/> WITHOUT- <u>STD</u> <input type="checkbox"/> WITH	
91 SECURITY PANELS: <input type="checkbox"/> WITHOUT- <u>STD</u> (FOR 21.5" DEEP CABINETS) <input type="checkbox"/> WITH- <u>STD</u> (FOR 15" DEEP CABINETS)	
101 REMOVABLE BACK PANELS(BASE CABINETS ONLY): <input type="checkbox"/> ONE-PIECE BEHIND CUPBOARD AND 36"-48" WIDE DRAWER UNITS. OPEN BEHIND DRAWERS ON LESS THAN 36" WIDE UNITS- <u>STD</u> <input type="checkbox"/> TWO-PIECE BEHIND DRAWERS, ONE PIECE BEHIND CUPBOARD	
10A1 FIXED BACKS(TALL,WALL, AND UPPER CASE ONLY): <input type="checkbox"/> VENEER MDF CORE PLYWOOD- <u>STD</u> <input type="checkbox"/> TEMPERED HARDBOARD	
111 DRAWER CONSTRUCTION, DRAWER HEIGHT: <input type="checkbox"/> STANDARD HEIGHT- <u>STD</u> <input type="checkbox"/> EXTENDED HEIGHT	201 DOOR HINGES <input type="checkbox"/> 5-KNUCKLE <input type="checkbox"/> BLACK, STEEL- <u>STD</u> <input type="checkbox"/> GOLDTONE, STEEL <input type="checkbox"/> STAINLESS STEEL <input type="checkbox"/> DOVE GRAY, STEEL* <input type="checkbox"/> CHAMELEON, STEEL* <input type="checkbox"/> CONCEALED, SELF-CLOSING, 165-DEGREE* <input type="checkbox"/> 3-BARREL HINGE (NO CATCH REQUIRED)* *NOTE: REGENCY FLUSH OVERLAY, PROFILE RADIUS AND LAMINATE FLUSH OVERLAY ONLY
121 DRAWER CONSTRUCTION, DRAWER JOINERY: <input type="checkbox"/> LOCKJOINT, 5MM WHITE FINISHED MDF, NO DIVIDER GROOVES- <u>STD</u> <input type="checkbox"/> LOCKJOINT, 5MM WHITE FINISHED MDF, WITH DIVIDER GROOVES <input type="checkbox"/> LOCKJOINT, 5MM TEMPERED HARDBOARD BOTTOM, NO DIVIDER GROOVES <input type="checkbox"/> LOCKJOINT, 5MM TEMPERED HARDBOARD BOTTOM, WITH DIVIDER GROOVES <input type="checkbox"/> MULTIPLE DOVETAIL, 5MM WHITE PVC CLAD MDF, NO DIVIDER GROOVES <input type="checkbox"/> MULTIPLE DOVETAIL, 5MM WHITE PVC CLAD MDF, WITH DIVIDER GROOVES	211 BASE-PLYWOOD(BASE UNITS ONLY): <input type="checkbox"/> INTEGRAL WITH END PANELS- <u>STD</u> <input type="checkbox"/> INTEGRAL WITH END PANELS WITH LEVELERS <input type="checkbox"/> SEPERATE, FACTORY ATTACHED <input type="checkbox"/> SEPERATE, FIELD ATTACHED
131 DRAWER SUSPENSION: ALL FILE DRAWERS HAVE 150LB OVERTRAVEL SLIDES AS STANDARD <input type="checkbox"/> ¾ EXTENSION, OPEN ROLLER, 100 POUND OVERTRAVEL SLIDES AS STANDARD EPOXY-COATED- <u>STD</u> <input type="checkbox"/> OVERTRAVEL, BALL BEARING, 150-POUND DYNAMIC, ZINC-PLATED- <u>STD ON ALL FILE CABINETS</u> (NOT ON 15" DEEP CABINETS) <small>*NOT AVAILABLE ON DRAWERS WITH HEADS 4-MOD HIGH OR LESS-IF THIS OPTION IS SELECTED, DRAWERS WITH HEADS 4-MOD HIGH OR LESS WILL BE FURNISHED WITH 100-POUND FULL-EXTENSION SLIDE</small> <input type="checkbox"/> FULL-EXTENSION 100-POUND ZINC-PLATED <input type="checkbox"/> FULL-EXTENSION 100-POUND EPOXY-COATED <input type="checkbox"/> FULL-EXTENSION SELF CLOSING ZINC-PLATED <input type="checkbox"/> FULL-EXTENSION SELF CLOSING EPOXY COATED	21A1 TOEKICK(TALL CASES ONLY): <input type="checkbox"/> FLUSH- <u>STD</u> <input type="checkbox"/> RECESSED
141 LOCK TYPES - WHERE SHOWN SEE KEYING: <input type="checkbox"/> MASTER 5-DISC- <u>STD</u> <small>(USE WHEN UP TO 225 KEY CHANGES ARE NEEDED,MASTER KEYED)</small> <input type="checkbox"/> MASTER 5-PIN* <input type="checkbox"/> GRAND MASTER 5-PIN* <small>*USE WHEN UP TO 2000 PRIMARY KEY CHANGES ARE REQUIRED (5-PIN OPTION HAS 8-WEEK LEAD TIME)</small>	

2/31	CATCHES: <input type="checkbox"/> ROLLER- <u>STD</u> <input type="checkbox"/> MAGNETIC <input type="checkbox"/> NONE (CONCEALED AND 3-BARREL HINGE)
2/41	LABEL HOLDERS: <input type="checkbox"/> NONE- <u>STD</u> <input type="checkbox"/> ONE PER DOOR, ONE PER DRAWER HEAD <input type="checkbox"/> BLACK <input type="checkbox"/> STAINLESS STEEL <input type="checkbox"/> GOLDTONE
NOTE: CHECK "NONE" WHEN FULL WIDTH AND SEMI-RECESSED POLYPROPYLENE PULLS ARE SELECTED	
2/51	GLASS: <input type="checkbox"/> FLOAT GLASS-3MM ON WALL, UPPER AND TALL CASES; 6MM ON WALL AND UPPER CASE SOLID SLIDING GLASS - <u>STD</u> <input type="checkbox"/> SAFETY GLASS-LAMINATED 6MM ON ALL UNITS (FRAMED) <input type="checkbox"/> SAFETY GLASS- TEMPERED 3MM ON WALL, UPPER AND TALL CASES; 6MM ON WALL AND UPPER CASE SOLID SLIDING GLASS
2/61	FINISH: <input type="checkbox"/> STANDARD SEFA 8- <u>STD</u> <input type="checkbox"/> STANDARD SEFA 8 WITH CONCEALED AREAS FINISHED <input type="checkbox"/> U of WA <input type="checkbox"/> U of WA WITH CONCEALED AREAS FINISHED
2/71	SUSPENSION HARDWARE: <input type="checkbox"/> C-FRAME- <u>STD</u> <input type="checkbox"/> MAX

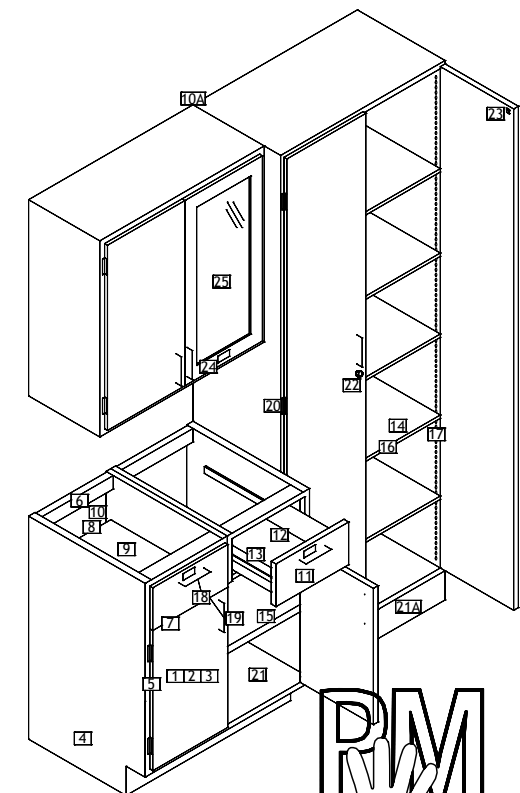

STD- IS THE STANDARD DEFAULT SETTING

HH-1BA

SHEET NO:
H20.01

01	NO EFFECT
02	SLIGHT CHANGE
03	CLEARLY DISCERNIBLE CHANGE
04	SIGNIFICANT CHANGE
05	SLIGHT SURFACE DETERIORATION
06	SIGNIFICANT SURFACE DETERIORATION
07	MASSIVE PITTING/CRATERING
08	MASSIVE PITTING/CRATERING
09	MASSIVE PITTING/CRATERING
10	MASSIVE PITTING/CRATERING

USING ASTM D635 TEST PROCEDURES FOR DETERMINING BURNING CHARACTERISTICS, EPOXY RESIN SHOWS NO BURN RATE AND IS CONSIDERED SELF EXTINGUISHING.



H25.02

HH-IBA



SINK NOTES:

1. SINK PRODUCT NUMBERS ARE USED AT ELEVATION; TO ASSURE A TROUBLE-FREE INSTALLATION.
2. THE DURABLE ONE-PIECE CONSTRUCTION PREVENTS LEAKAGE AND ENSURES QUICK, THOROUGH CLEANING.
3. BACK CORNER DRAINS INCREASE UNDER SINK STORAGE AND WHEELCHAIR ACCESSIBILITY.

UNDERMOUNT SINK NOTES:

1. SUBTRACT ONE INCH FROM DIMENSIONS "A" AND "B" FOR SINK CUTOUT AND DRIP EDGE
2. ADD .875 TO DIMENSION "C" FOR OVERALL DEPTH (OUTTER DIMENSION)
3. ADD 1.25 TO DIMENSION "A" FOR OVERALL DEPTH (OUTTER DIMENSION)
4. ADD 1.25 TO DIMENSION "B" FOR OVERALL DEPTH (OUTTER DIMENSION)

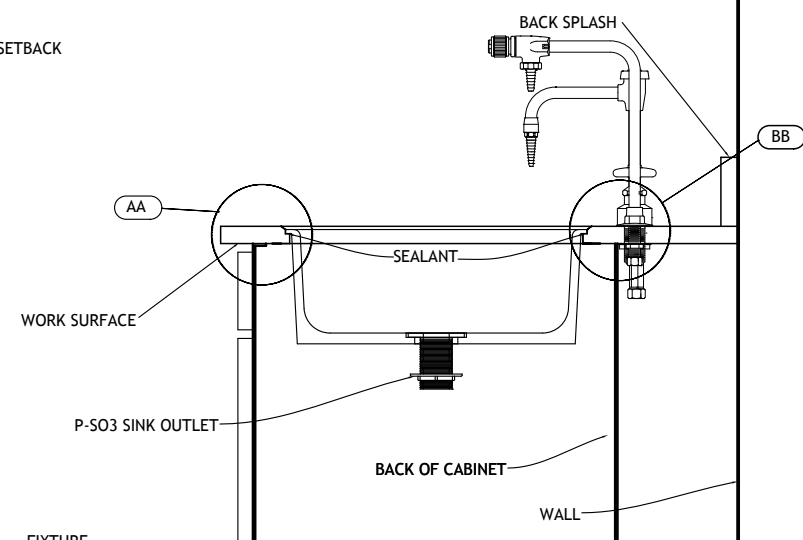
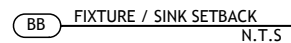
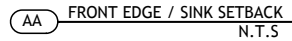

HH-IBA

H40.01

WaterSaver Faucet Co.

WaterSaver Faucet Co.

SHEET NO:
H50.01

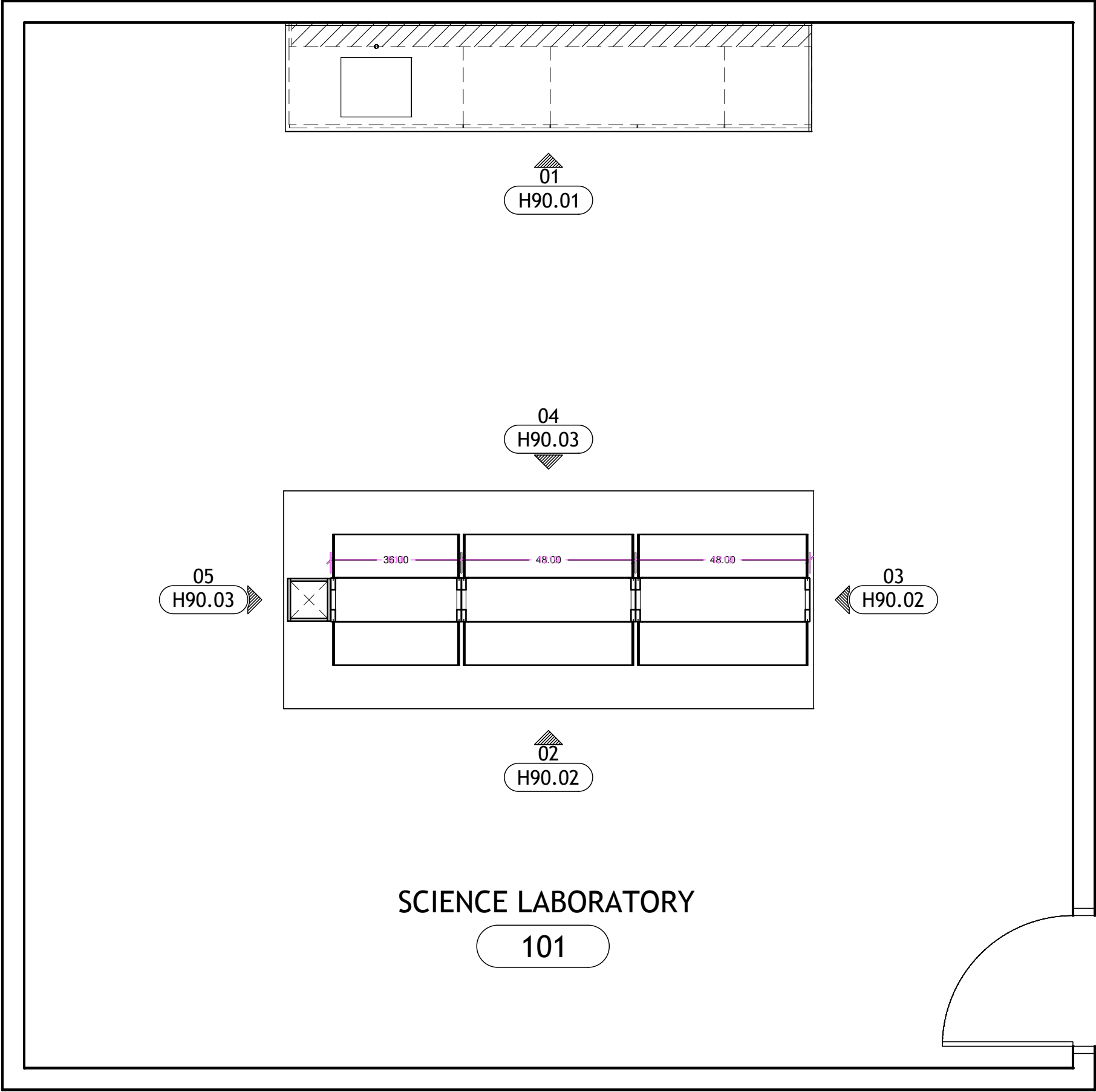

PARTIAL FLOOR PLAN

SCALE: 3/8"=1'-0" NORTH

HALDEMAN-HOMME, INC.
CORPORATE OFFICE
430 INDUSTRIAL BOULEVARD
MINNEAPOLIS, MN 55413-2979
PHONE: (612) 331-4880
TOLL FREE: (800) 795-0696
FAX: (612) 378-2236

ROCKY MOUNTAIN LAB DIVISION
6200 SOUTH SYRACUSE WAY, SUITE 120
GREENWOOD VILLAGE, COLORADO 80111
PHONE: (303) 237-1333

SOUTHWEST LAB DIVISION
16540 AIR CENTER BOULEVARD
HOUSTON, TEXAS 77032
PHONE: (800) 795-0696
FAX: (832) 626-1057
WWW.HALDEMANHOMME.COM

DESIGN / DEVELOPMENT

NO.	DATE	REASON	BY
04-16-12	DESIGN		CAM

SUBMITTAL/REVISIONS

NO.	DATE	REASON	BY

PROJECT STATUS:

●

 DESIGN / DEVELOPMENT

○

 SUBMITTED FOR APPROVAL

○

 RE-SUBMITTED FOR APPROVAL

○

 SUBMITTED FOR DIMENSIONS

○

 FABRICATION / INSTALL SET

○

 CONSTRUCTION DRAWINGS

PROJECT:

IOWA BUYING AGREEMENT

SHEET TITLE:

FLOOR PLANS

DRAWN BY:

C.MARTIN

SCALE:

3/8" = 1'-0" I.N.O.

FHI-OOR NUMBER:

HH-PO NUMBER:

HH DRAWING NUMBER:

HH-IBA

SHEET NO:

H80.01

430 INDUSTRIAL BOULEVARD
MINNEAPOLIS, MN 55413-2979
PHONE: (612) 331-4880
TOLL FREE: (800) 795-0696
FAX: (612) 378-2236

6200 SOUTH SYRACUSE WAY, SUITE 120
GREENWOOD VILLAGE, COLORADO 80111
PHONE: (303) 237-1333

16540 AIR CENTER BOULEVARD
HOUSTON, TEXAS 77032
PHONE: (800) 795-0696
FAX: (832) 626-1057

DESIGN / DEVELOPMENT

[illegible][illegible]

- DESIGN / DEVELOPMENT
- SUBMITTED FOR APPROVAL
- RE-SUBMITTED FOR APPROVAL
- SUBMITTED FOR DIMENSIONS
- FABRICATION / INSTALL SET
- CONSTRUCTION DRAWINGS

HH DRAWING NUMBER:

HH-IBA

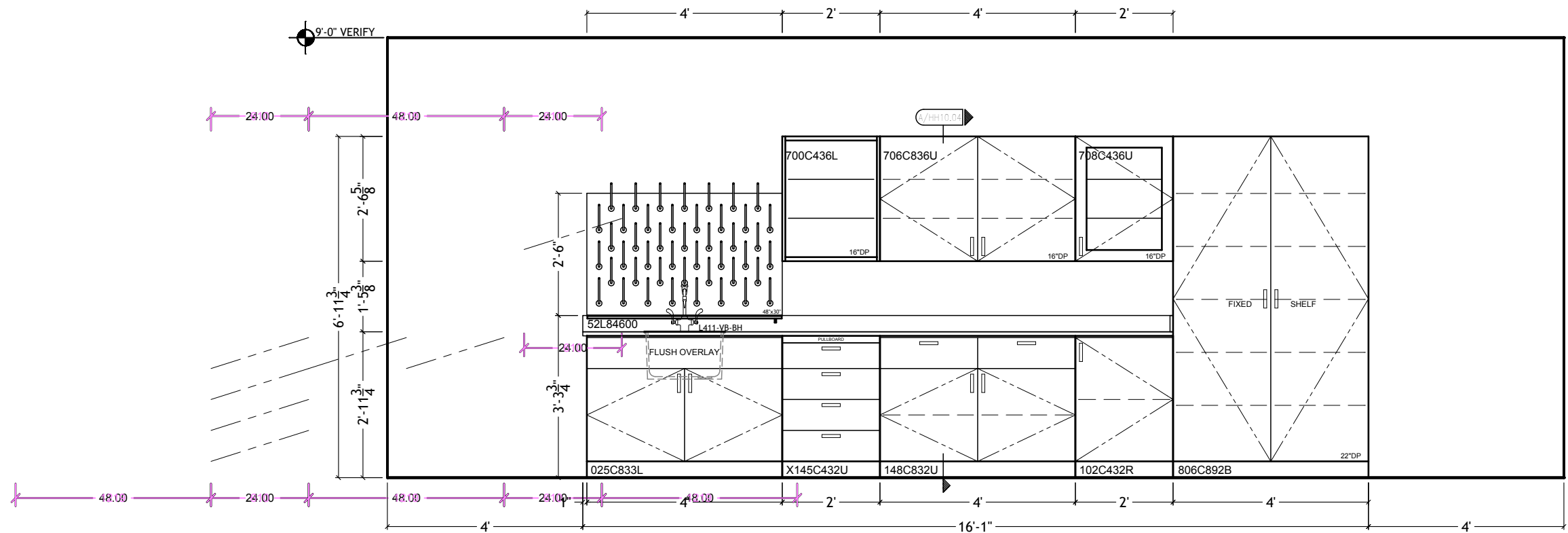
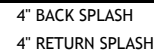

01

ORIGINAL DRAWING IS 11 x 17 $\frac{1}{2}$

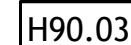

HH-IBA