

9TH AND 16TH SEPTEMBER 2011
ARCHITECT OPEN OFFICE

THEME: "COMMON SPACES"

9th SEPTEMBER

16th SEPTEMBER

9th SEPTEMBER		16th SEPTEMBER	
9AM TO 1 PM	2PM TO 6PM	9AM TO 1 PM	2PM TO 6PM
AEDAS PTE LTD & CHAN SAU YAN ASSOCIATES	ONG&ONG PTE LTD & LIU&WO PTE LTD	DP ARCHITECTS PTE LTD & ECO.ID ARCHITECTS PTE LTD	CPG CONSULTANTS PTE LTD & MKPL ARCHITECTS PTE LTD

ARCHITOURS'11

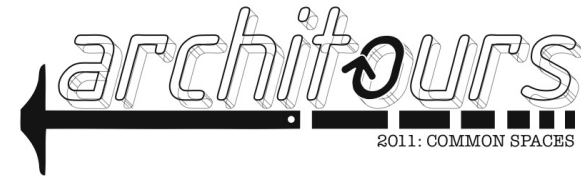

Back by popular demand, the Institute will be organising a series of ArchiTours based on 3 different categories (**Architect Open Offices, Residential and Award Winning Buildings**). The **Architect Open Offices** tours will kick start the ArchiTours and these tours will take place on **9th September and 16th September**.

The Residential and Award Winning ArchiTours will run on Saturdays in October. Do lookout for these others tours on our website (www.archifest.sg) in late September.

ARCHITECTS' OPEN OFFICES

Recognising that Youths are the builders of tomorrow's city, this programme is specially catered for students and teaching staffs of Secondary Schools, Junior Colleges & Tertiary institutions who are interested to find out more about the life and career of an Architect or Designer by visiting Architects' offices.

One of the objectives of the ArchiTours is for participants to gain a deeper understanding about the work of an Architect through a more personal interaction with the Architects themselves.

PREQUEL 1

AEDAS PTE LTD

Aedas

Aedas Pte Ltd incorporated in Singapore since 1995 (as LPT Architects Pte Ltd) has contributed significant landmarks to the Singapore Landscape – most notably, Marina Bay Sands™ Integrated Resort and 313@somerset Shopping Centre. Ongoing projects include masterplanning, commercial, residential, transportation, mixed development, institutional and interior projects. This establishes us with a diverse portfolio of works as well as a good track record of delivering some of the best projects completed in Singapore, Southeast Asia and South Asia.

The philosophy of Aedas is to achieve architecture of distinction through a commitment of excellence in professional services to further the success in creating buildings of lasting value. Aedas' architectural service centers on the Client, both as the end user and as a member of the team evolving the ultimate concept of the project. The practice's involvement begins around the meeting table – researching and identifying, in collaboration with the Client, the ultimate objectives for the project. Accurately perceiving and analyzing this information ensures that every project undertaken by Aedas' approach is a finely tuned balance of building design seeking customized solutions to create congenial environments, which have enhanced market potential, and an efficient useful life cycle. It is Aedas' maxim that each project should not only compliment, but should also make a positive contribution to its surrounding precincts.

Aedas is committed to a team approach to design and a horizontal organizational structure that encourages the development of the professional skills of each individual employee to his or her maximum potential. The company pays particular attention to the detail, design of each project to turn our Client's aspiration into a reality on time and on budget through an imaginative multi-skilled team.



CHAN SAU YAN ASSOCIATES



Chan Sau Yan Associates' (CSYA) is committed to design innovation and the integration of appropriate technology. The Firm has always been guided by a belief that the quality of the built environment has a direct influence on the quality of people's lives. It firmly believes that design excellence requires close and active collaboration of the client supported equally by the skills of the specialist consultants.

The practice believes that architecture is a creative endeavour based on pragmatic and rational guiding principles, in a modern contemporary direction that merges climate, culture, technology and sustainability in its consideration. Central to their approach is its successful execution of the projects.

Sonny Chan's extensive experience encompasses a wide range of residential, commercial, institutional, recreational and tourism related projects in the region and beyond. His experience in resort and city hotels involves working with international chain operators such as Hyatt, Sheraton, Hard Rock Hotel, Mandarin Oriental, Holiday Inn, Hilton, and other independent operators.

CSYA recently saw the completion its first office building, Tokio Marine Centre at Mccallum Street where the inspiration for the building's design came from the conceptual metaphor of a bamboo grove as well as 8 Nassim Hill, consisting of 16 units of townhouses and penthouses units.

Ongoing projects includes a resort hotel development with Hilton Hotel at Clearwater Bay Sanya and Delmonte Headquarter at Bonifacio Global City as well as 20 Trees West, 48 units of detached houses at Taman Melawati Kuala Lumpur.

The latest software and CAD technology is used in the office to design, disseminate information and for communication. The practice has highly-developed business management procedures, and has obtained the ISO 9001 since 2000.

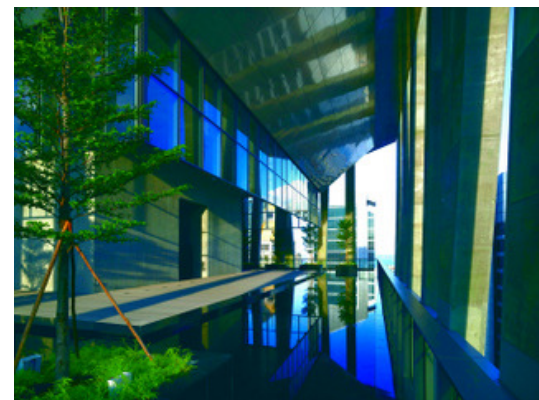

PREQUEL 2

ONG & ONG PTE LTD



ONG&ONG 360*
group solutions

With a track record of almost 40 years in the industry, ONG&ONG has earned an unparalleled reputation for integrating skilled architecture, clever interior design, creative environmental branding and sensitive landscape design. Paramount to their success lies in their insistence on servicing their clients with creativity, excellence and commitment. Ong&Ong continually strive to uphold their mission to be the designers of our age – a premier design practice both locally and in the region. Currently operating in six cities, they are managing projects in 18 countries spread over three continents.

Partnering their clients in their race to the top, ONG&ONG now offers a complete 360° solution – i.e. a parceled cross-discipline integrated solution, encompassing all aspects of the construction business. They offer a three-pronged 360° solution; namely 360° Design + 360° Engineering + 360° Management. 360° Design encompasses urban planning, architecture, landscape, interiors and environmental branding (graphics). 360° Engineering offers civil, structural, electrical, mechanical and plumbing services. 360° Management provides development, project, construction and place management services.

In addition to projects in Singapore, ONG&ONG has also completed large-scale developments regionally. This has prompted the setting up of offices in China, Vietnam, India, Malaysia and most recently, New York City. In-depth knowledge of the local context, culture and regulations allows them to better understand the clients' needs. Ong&Ong is an ISO14001 certified practice and consistently strive to meet and exceed their clients' expectations.

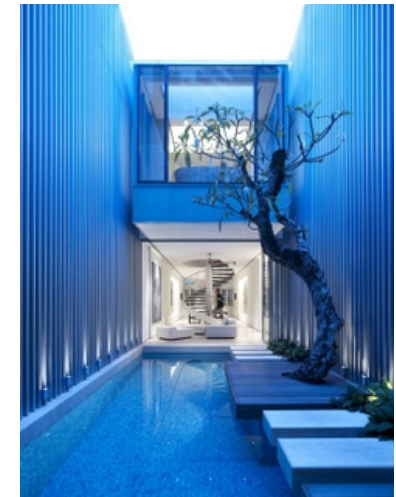

LIU & WO ARCHITECTS PTE LTD



Liu&Wo Architects was established in 1984 by Mr Liu Kah Teck and Ms Wo Mei Lan. Currently, Liu&Wo Architects have a staff strength of 50 and located in 2 units of charming conservation shophouses at Duxton Hill.

Liu & Wo offers a full range of architectural services including feasibility studies, architectural and interior design, project management and town planning.

The range of experience includes residential, commercial, shopping, hotel, industrial, warehouse, refurbishment, conservation, clubs, associations, entertainment, recreational, transportations, education and health care developments. Commission includes projects in Singapore, Malaysia and China.

Liu & Wo objective is to achieve a well-balanced realization of the aesthetic form, financial usage, economical value of a building and built environment through close consultation and interaction with their clients, fellow consultants and the builders. With the attainment of ISO 9001 and ISO 14001, their office aims to achieve a higher standard of architectural services.

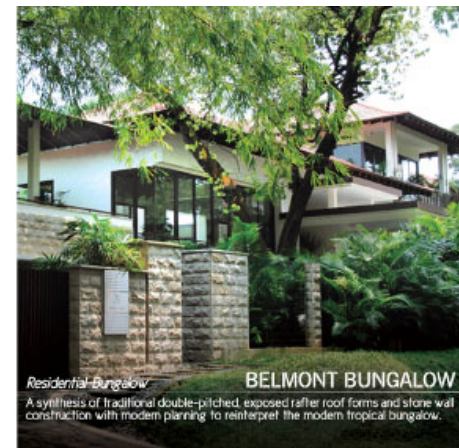
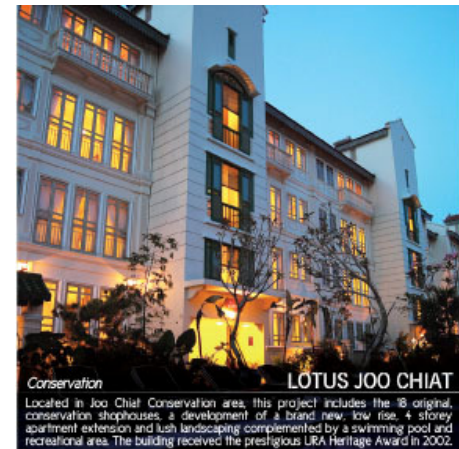

PREQUEL 3

ECO.ID ARCHITECTS PTE LTD



Eco.id Architects and Design Consultancy is a multi-disciplinary architectural practice that has been established since 1996. “The firm is one of Singapore’s best known outfits for hp hospitality and residential work” (Hinge Magazine).

Driven by the imagination of founding partners Sim Boon Yang and Calvin Sim, the company has captured international repute with award winners such as the Metropolitan in Bangkok, the first W resort in the Maldives and Naumi Singapore. For example, Clearwater Residences in Singapore for Hayden Properties, such as the Hamilton at Scotts. In just over a decade, the firm now has projects in Thailand, Malaysia, India, Dubai, Brunei, China and Zanzibar.

The firm comprises 89 employees, is headquartered in Singapore and has a design studio in Bangkok and a representative office in China. It has been ISO 9001- certified since July 2001. In early 1997, Eco.id Consulting Ltd was established as a corporate vehicle for regional projects outside Singapore. Their completed projects have been extensively published in design book, magazines such as the American Architectural Digest and covered by the broadcast media



DP ARCHITECTS PTE LTD



DP GREEN PTE LTD

Addressing the current needs for environmental conservation and sustainability, DP Green Pte Ltd opened its doors in July 2010. Located at Mt. Sophia, the 4200 sq ft premise houses a team of 35 comprising architects, landscape architects, and other specialists and professionals.

With a holistic approach to design in the built and natural environment, DP Green supports works in landscape architecture, architecture, urban design and interior design and in the future, perhaps consultancy on environmental sciences and ecological studies. Full arborist consultancy services are also offered. DP Green's portfolio includes Grand Park Orchard, the luxurious hotel in the heart of Orchard Road; Jardin, the upcoming residential development that fully explores the concept of high-rise garden living; and Hotel Fort Canning, a celebration of the conserved building's heritage and the history of Fort Canning Park.

DP Green aims to take a fresh aesthetical and artisanal approach in creating works that fuse these design disciplines harmoniously.



PREQUEL 4

CPG CONSULTANTS PTE LTD



CPG Consultants is a subsidiary of CPG Corporation (CPG Corp), one of the leading providers of development and management services for the infrastructure and building industry.

Headquartered in Singapore with offices in China, India, Vietnam, Macau, Philippines and the Middle East, CPG Consultants provides the full spectrum of professional design and development consultancy services including master planning, architectural design & consultancy, engineering, quantity surveying and project management services.

Our diverse portfolio in over 20 countries includes airports, cultural, arts & heritage institutions, educational & research facilities, healthcare facilities, residential projects, industrial projects, infrastructural facilities, office & commercial complexes, and sports & recreational facilities.





MKPL Architects is an architectural firm formed in March 1995 led by directors Siew Man Kok (Chairman), Cheng Pai Ling (Managing Director) and John Andrews McLaughlin (Director) with a team of architects, creative, technical and administrative staffs. The current staff strength is 36. With the aim of combining master planning, architecture, landscape, interior and furniture design to produce a total design product. The firm's design philosophy focuses on creating strong, clear architectural forms and spaces that are comfortable and livable, viewing the vernacular and regional culture as a rich resource that can suggest appropriate solutions and references. Advances in technology and construction are also embraced as opening exciting possibilities in ways of living and interacting with the environment.

The underlying conviction is that Architecture is important to our everyday lives. It influences the way we live, work and play. On a broader perspective, it reflects and even inspires new perceptions and appreciation of our physical environment.

MKPL Architects brings to every design brief a fresh perspective - through extensive discussion with clients to fully understand their needs; through brainstorming to synthesize the needs into an architecturally strong solution. Every design is site and programme specific. The architecture is always seeking an underlying distillation of the complex to achieve the simple and will be evidenced by the distinct components and the unifying wholeness.

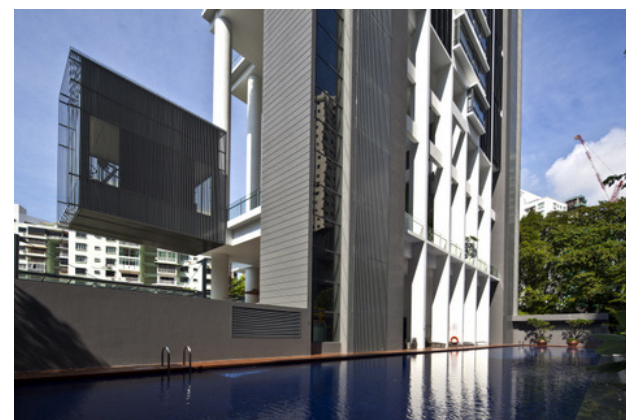

TOUR ITINERARY AND PRICES

TOUR #1 & #3

9.00am	Gather at SIA Theatre+ (Add: 79 Neil Road, Singapore 088904)	2.00pm
9.15am	Coach departs for 1 st Firm	2.15pm
9.50am	Presentation + Guided Tour of Office + Interaction Session (Q&A)	2.50pm
10.50am	Coach departs for 2 nd Firm	3.50pm
11.30am	Presentation + Guided Tour of Office + Interaction Session (Q&A)	4.30pm
12.30pm	End of Tour Coach departs for SIA	5.30pm

TOUR #2 & #4

	Gather at SIA Theatre+ (Add: 79 Neil Road, Singapore 088904)	
	Coach departs for 1 st Firm	
	Presentation + Guided Tour of Office + Interaction Session (Q&A)	
	Coach departs for 2 nd Firm	
	Presentation + Guided Tour of Office + Interaction Session (Q&A)	
	End of Tour Coach departs for SIA	

Tour Price (prices include GST)		
Category	Adult	Student*
Per Tour #1 / #2 / #3 / #4	S\$30.00 per person	S\$20.00 per student
Same Day Package <ul style="list-style-type: none"> • 9 Sept (Tour #1 & #2) or • 16 Sept (Tour #3 & #4) 	S\$50.00 per person (per day)	S\$35.00 per student (per day)

Student category applicable to full time student only. Please attach applicant's student ID to registration form.

ABOUT ARCHIFEST'11



Singapore Institute of Architects (SIA) is organising the 5th ArchiFest this October. **ArchiFest '11** will be launched on 3 Oct (Mon) to coincide with World Architecture Day and the month long festival will include 4 key components - Forum, ArchiTours, Happy Cities Exhibition and Fringe Events by Festival Partners.

This year ArchiFest looks at the notion of **Common Spaces**. We are curious of how the nature of shared spaces and experiences are shaped by conditions of our current global environment. This subject is examined in three key aspects of common spaces - our physical surrounding, media and virtual space and our psychological one.

REGISTRATION FOR ARCHITECTS' OPEN OFFICES

- Download the registration form from 'www.archifest.sg' or [HERE](#).
- Kindly attach the cheque/ bank draft to the registration form or make payment at SIA.
- Attach a photocopy of the student pass (For Full-time students only)

LOCATION MAP

Singapore Institute of Architects
79B Neil Road, Singapore 088904

Nearest Mrt: Outram Park/ Tanjong Pagar

Bus: 166, 197

For Enquiries: email to 'archifest@sia.org.sg or call 6226 2668

HOPE TO SEE YOU ON 9TH, 16TH SEPTEMBER FOR ARCHITECT OPEN OFFICES!

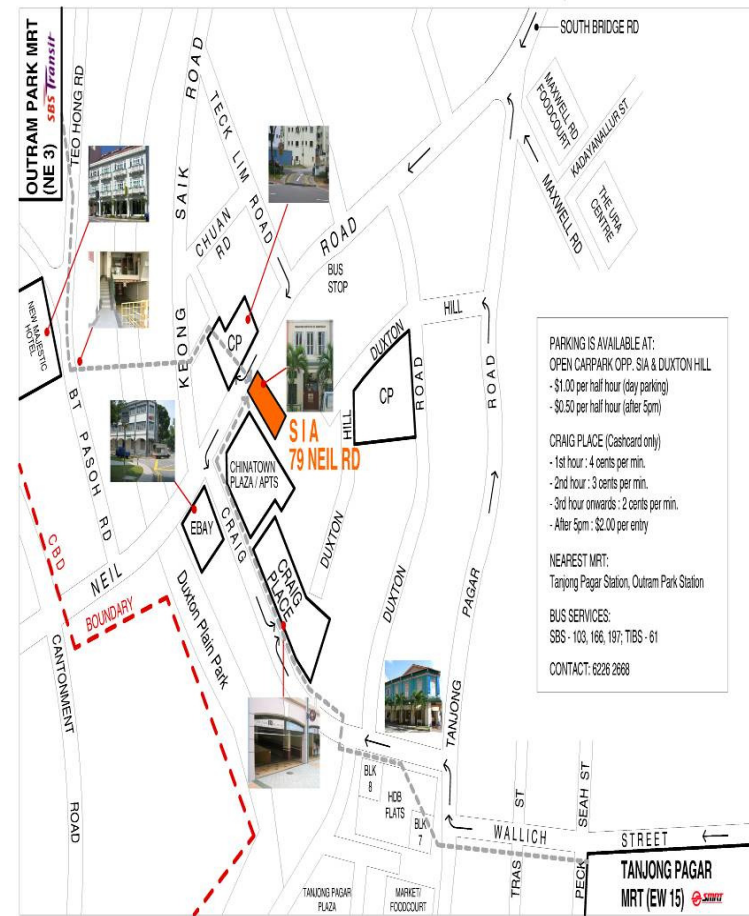

Organised by



Main Partners

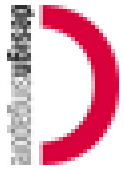

Supporting Member Firms



MKPL ARCHITECTS PTE LTD



ONG&ONG 360 group solutions

Registration Form for ArchiTours '11

(For Single & Multiple Registrations)



Choice of Sites			
Please indicate your preferred tour by placing a tick in the box on its left.			
<input type="checkbox"/>	<u>Tour #1</u> Date: 9 September (Fri) Time: 9.00am-12.30pm	<input type="checkbox"/>	<u>Tour #3</u> Date: 16 September (Fri) Time: 9.00am – 12.30pm
<input type="checkbox"/>	<u>Tour #2</u> Date: 9 September (Fri) Time: 2.00pm-5.30pm	<input type="checkbox"/>	<u>Tour #4</u> Date: 16 September (Fri) Time: 2.00pm-5.30pm

Tour Price (prices include GST)		
Category	Adult	Student*
Per Tour #1 / #2 / #3 / #4	S\$30.00 per person	S\$20.00 per student
Same Day Package • 9 Sept (Tour #1 & #2) or • 16 Sept (Tour #3 & #4)	S\$50.00 per person (per day)	S\$35.00 per student (per day)

Student category applicable to full time student only. Please attach applicant's student ID to registration form.

Contact Person		
Salutation MR / MRS / MS / DR / OTHERS*: *Delete where inapplicable		
First Name:		Last Name (Surname):
Address:		
State:	Postal Code:	Country:
Phone (mobile):	Office Number:	Fax Number:
Email:		

No	Name	NRIC/ Passport No.	Tour Date and Time (*Pls circle)				Price (*Pls Circle)	
			9 Sept		16 Sept		Student	Adult
1.			AM	PM	AM	PM	\$20 / \$35	\$30 / \$50
2.			AM	PM	AM	PM	\$20 / \$35	\$30 / \$50
3.			AM	PM	AM	PM	\$20 / \$35	\$30 / \$50
4.			AM	PM	AM	PM	\$20 / \$35	\$30 / \$50
5.			AM	PM	AM	PM	\$20 / \$35	\$30 / \$50
6.			AM	PM	AM	PM	\$20 / \$35	\$30 / \$50

Please tick your payment mode:

By Cheque / Bank Draft**

** For payment using Bank Draft, please include an **additional S\$25** for transaction fee.

Bank/Chq # : _____

Amt S\$: _____

Local Cheque (must be drawn in Singapore) should be crossed and made payable to "**Singapore Institute of Architects**".

Please include the registration form with your cheque / bank draft and mail to:

Singapore Institute of Architects
79B Neil Road, Singapore 088904

By Cash

You can drop by the SIA office to make cash payment between 9.30am and 5.30pm on weekdays.

Address:
Singapore Institute of Architects
79B Neil Road, Singapore 088904

PAYMENT INSTRUCTIONS AND NOTES

- Tours will be confirmed 3 days before tour date. Refund of fees will be given for tours that are cancelled due to capacity below 15 pax. Minimal tour size: 15 Pax
- Mail your cheque/bank draft to SIA or make cash payment at SIA. All payments should be accompanied by a completed registration form for us to trace your registration.
- Registration is only confirmed upon receipt of both registration form and full payment.
- Registration is on a first-come-first-served basis, so please register early as there are limited places available.
- We seek your understanding that no refund will be made upon full payment received, or for "no show" participants.
- Substitution is allowed; please send a written request to SIA at archifest@sia.org.sg by 6 September 2011 (Tuesday).
- Where an adult replaces a student, the fee difference will have to be made good to SIA prior to the event.
- All tours will start and end at the SIA (unless participants indicate that they will like to leave directly from the site).
- *Due to limited capacity, an alternative date/tour may be suggested to you should your preferred date become unavailable.*

LOCATION MAP (MEETING POINT)

