



Missouri State Beekeepers Association

P.O. Box 448 Oak Grove, MO 64075

www.mostatebeekeepers.org

October 2011

Eugene Makovec

Editor

editor@mostatebeekeepers.org

Sharing the harvest: A honeybee near Montgomery City takes advantage of the generous September nectar flow from yellow ironweed (*Verbesina alternifolia*), seemingly oblivious to the cucumber beetle (*Diabrotica undecimpunctata*) just a few florets away. This cute little beetle can easily be mistaken for a variety of ladybug, but is in reality a voracious pest, spied just as often munching the leaves of cucumbers, tomatoes, squash, beans and other crops. Its larva, known as the Southern corn rootworm (*Diabrotica undecimpunctata howardi*), destroys young corn plants by tunneling through their root systems. photo by Eugene Makovec



Join us at the Lake of the Ozarks!

Register now for Fall Meeting
October 28-29

Our annual Fall Meeting takes place this year at the Country Club Hotel & Spa, 301 Carol Road, Lake Ozark MO 65049, 800-964-6698. We negotiated some very good rates; our block of rooms was guaranteed through October 6, but call and identify yourself as a Missouri Beekeeper to check availability.

Deluxe Guest Room - \$84 + tax

Jr. Suite - \$84 + tax

Two Bedroom (two baths) Condo Villa - \$140 + tax

Three Bedroom (two baths) 1560 sq. ft. Condominium Villa - \$150 + tax

Please see page 11 to register, and pages 6-9 for complete information and the meeting agenda.

INSIDE THIS ISSUE

<i>From the President</i>	2	<i>Support our vendors!</i>	9
<i>State Fair report</i>	2	<i>Order ahead to save shipping</i>	
<i>Thanks to all our volunteers!</i>		<i>From the Queen Chair</i>	9
<i>State Fair winners</i>	4	<i>Fall Meeting registration</i>	11
<i>White House beer</i>	5	<i>Local associations</i>	13
<i>Fall Meeting low-down</i>	6	<i>Membership application</i> ..	14
<i>Upcoming state meetings</i> ..	7	<i>Honey Queen report</i>	15
<i>Fall Meeting agenda</i>	8	<i>Directory of officers</i>	15



From the President

by Grant Gillard

I confess I'm a conference junkie. I love going to conferences and conventions. I recently attended the Heartland Apiculture Society's conference in Vincennes, Indiana and on the drive back I got to thinking about why I had such a good time.

First and foremost, conferences give me a break to get away. Yeah, it means eating strange food and sleeping in a strange bed. But the value of getting away from the constant, and often times, incessant demands of my job is grossly underrated. We all need a change of pace, which for me, reorients my brain to think differently. That's probably why I find vacations to be creative and stimulating ... and my wife is always on my case for bringing my work along on vacation. But that change of scenery helps me to think outside the box, probably because I'm literally outside the box. I see things differently from a distance. It's good to get away.

Second, and the legitimate reason I like conferences, is the education. The opportunity to learn is everywhere. At the HAS I had some wonderfully insightful conversations with the vendors -- and not just about their products and what they were selling, but also about beekeeping, their philosophy on life, their take on religion and politics, even some juicy gossip about which I pretended to know who they were talking about.

The seminars were excellent, of course, but some of my best learning comes from conversations in the hallways and over dinner. David Burns gave me a couple of brilliant tips for my queen rearing. An older gentleman enlightened me on the benefits of garlic. I gathered some new considerations on how to run our monthly

bee meeting. I was inspired with new ideas on marketing honey. Everyone I bumped into was a walking seminar, and many times our classroom was the sidewalk between the main building and the dormitory. The opportunity to learn something new, or re-learn something old, is everywhere.

But I also like conferences for the people. It doesn't matter what conference I've attended or what the context has been, I'm at a place with like-minded individuals who collectively share the common interests that bind us together. I remember I'm part of a larger community. It's like a family reunion replete with those crazy uncles retelling the same old joke and overly affectionate aunts who think you're one of the other cousins.

We have a wonderful occasion coming up to get away and reconnect with other beekeepers at the end of October at the Lake of the Ozarks. The Fall Meeting is scheduled for the 28th and 29th with special events on the 27th. We'll have many opportunities to learn and socialize and gain new insights into how we manage our bees. It will be a time to renew friendships and listen to each other's "war stories" from this summer. It will be like a family reunion. I only hope people don't think I'm the crazy uncle, but please correct me if I mistake you for one of the other cousins.

All the best. See you at the Lake of the Ozarks.

Grant



2011 Missouri State Fair report by Dean Sanders

This year's fair was not as successful as we had hoped. A lot had to do with the weather. It was either very hot or rainy with storms. The storm that hit Sedalia on Thursday night did a lot of damage including power outages which closed the fair grounds until 3 pm the next day. Of course all of this affected our sales. Financially the end result has not been determined, but will be announced at the fall meeting this month.

We did have a lot of inquiries about where to buy local honey and gave out our map of the clubs in the state. This seemed to be very helpful to these folks. The booth was redesigned to use our space more efficiently since half of our space is supposed to be used for educational purposes. As a result we also had more people looking at our honey competition display. The winners are acknowledged elsewhere in this newsletter.

Based on the sign-up sheets, listed below are the faithful volunteers who made it possible to operate our booth. I apologize if I've missed anyone.

Those who volunteered one day were: Don Bernskoetter, Lawanda Branson, Kathy Buckley, Larry Buckley, Mary Campbell, Roni Carpenter, Glenn Davis, Jim Duever, Valerie Duever, Lynn Fahrmeier, Samuel Fahrmeier, Dave Faust, Laura Faust, Jean Fisher, Pat Fletcher, Pete Fletcher, Vera Gelder, Domenic Giofre,

Mrs. Giofre, Mike Godfrey, Ken Heitkamp, Rhea Helmreich, Mr. and Mrs. Johnson, Joyce Justice, Brian Murphy, Kathy Murphy, Tom Parker, Tom Patterson, Rod Richter, Sue Schoening, Irish Spring, Jack Thieme and Yvonne Von Der Ahe.

Others who volunteered two days were: Tony Axtin, Ralph Dickinson, Ed Fisher, Jim Fisher, Tanya Fisher, Art Gelder, Bob Justice, Steve Moeller and Tom O'Neill. Three-day volunteers were Tim Hyde and Cathy Misko. Lillian Misko, our Honey Queen, was there for four days, and Deena Beebe for six. Ten-day volunteers were Ron and Dolores Vivian. Deena, Ron and Dolores also helped set up the booth before the fair started. Steve Harris and I were there thirteen days as managers.

So to recap, here is the local club representation (with days volunteering): Boone Regional (16), Eastern (7), Golden Valley (4), Mid-Missouri (2), Midwestern (68) and Three Rivers (15).

I do appreciate each one of you who spent time and worked in the booth. Our booth would not exist if it weren't for all of you helping make it possible. Thanks also goes to the Oak Grove QuikTrip store for the sacks they donated to put Honey Sticks in. And of course our vendors provided wonderful products again this year. Thank you! I also want to thank all the people who stayed and helped tear the booth down on the last day.

2 Frame Plastic Extractor

HH-130

5 3/8" frame placement



6 1/4" frame placement

9 1/8" frame placement

~~\$199.95~~

Sale Price!

\$159.95

Delivered!

Sale price effective Aug. 1-31, 2011



~~\$209.35~~

Sale Price!

\$165.95

Delivered!

Sale price effective Aug. 1-31, 2011

Plastic Extractor Combo



HH-132

Kit Includes:

- 2 Frame Plastic Extractor
- Plastic Unapping Scratcher
- Extra Fine Filter For 5 Gallon Pail

Available Option:

HH-161

17" Metal Stand.....\$49.95

FREE SHIPPING!!*

*On Most Orders Of \$100 Or More.
Lower 48 States Only. Prices & Shipping Offer Subject
To Change Without Notice.

MANN LAKE
WE KNOW BEES

An Employee Owned Company

800-880-7694

www.mannlakeltd.com





MISSOURI STATE FAIR 2011 Apiculture Judging Contest Results

INDIVIDUAL ENTRIES			
Candied Honey	1 st Place	Jim Fisher	Raymore
	2 nd Place	Tim Hyde	Wildwood
	3 rd Place	Ron Vivian	Bates City
	4 th Place	Yvonne von der Ahe	Washington
Cut Comb	1 st Place	Jim Fisher	Raymore
	2 nd Place	Michael Godfrey	Valley Park
	3 rd Place	Tim Hyde	Wildwood
Section Comb	1 st Place	Jim Fisher	Raymore
	2 nd Place	Fred Meder	Troy
Light/Amber Extracted	1 st Place	Ted Jansen	Chesterfield
	2 nd Place	Jim Fisher	Raymore
	3 rd Place	Samuel Fahrmeier	Wellington
	4 th Place	Bob Finck	Fenton
	5 th Place	Michael Godfrey	Valley Park
	6 th Place	Laurie Miller	St. Louis
	7 th Place	MRH Middle School	Maplewood
	8 th Place	Paul Lammert	Chesterfield
Dark Extracted	1 st Place	Jim Fisher	Raymore
	2 nd Place	Ted Jansen	Chesterfield
	3 rd Place	Ken Heitkamp	St. Louis
	4 th Place	Jackie Marcoux	Creve Coeur
	5 th Place	Jeanette Beishir	Farmington
	6 th Place	Tim Hyde	Wildwood
Light Bulk Comb	1 st Place	Tim Hyde	Wildwood
	2 nd Place	Jim Fisher	Raymore
Yellow Beeswax Cake	1 st Place	Jim Fisher	Raymore
	2 nd Place	Bob Finck	Fenton
	3 rd Place	Ken Heitkamp	St. Louis
	4 th Place	Deena Beebe	Independence
Art Designs in Beeswax	1 st Place	Jim Fisher	Raymore
	2 nd Place	Yvonne von der Ahe	Washington
Beeswax Candles	1 st Place	Jim Fisher	Raymore
	2 nd Place	Yvonne von der Ahe	Washington
Sealed Honey, Shallow Frame	1 st Place	Jim Fisher	Raymore
	2 nd Place	Ken Heitkamp	St. Louis
	3 rd Place	Michael Godfrey	Valley Park
	4 th Place	Tim Hyde	Wildwood
Sealed Honey, Brood Frame	1 st Place	Deena Beebe	Independence
	2 nd Place	MRH Middle School	Maplewood
	3 rd Place	Tim Hyde	Wildwood
	4 th Place	Jim Fisher	Raymore
Observation Hive	1 st Place	Steve Moeller	Columbia
	2 nd Place	Tim Hyde	Wildwood
	3 rd Place	Dean Sanders	Oak Grove
	4 th Place	Ron Vivian	Bates City
INDIVIDUAL GRAND CHAMPION		Jim Fisher	Raymore



MISSOURI STATE FAIR 2011 Apiculture Judging Contest Results (continued)

LOCAL ASSOCIATION ENTRIES			
Cut Comb Honey	1 st Place	Midwestern	Jim Fisher
Section Comb Honey	1 st Place	Midwestern	Jim Fisher
Light Bulk Comb Honey	1 st Place	Midwestern	Jim Fisher
Light/Amber Extracted	1 st Place	Three Rivers	Ted Jansen
	2 nd Place	Boone Regional	(no name listed)
	3 rd Place	Midwestern	Jim Fisher
	4 th Place	Three Rivers	Michael Godfrey
	5 th Place	Three Rivers	Paul Lammert
	6 th Place	Eastern	Yvonne Von Der Ahe
	7 th Place	Eastern	Ken Heitkamp
	8 th Place	Eastern	Bob Finck
Dark Extracted	1 st Place	Midwestern	Jim Fisher
	2 nd Place	Three Rivers	Ted Jansen
	3 rd Place	Eastern	Michael Godfrey
	4 th Place	Eastern	Jackie Marcoux
	5 th Place	Three Rivers	Michael Godfrey
	6 th Place	Eastern	Tim Hyde
Yellow Beeswax	1 st Place	Midwestern	Jim Fisher
	2 nd Place	Eastern	Bob Finck
	3 rd Place	Eastern	Yvonne Von Der Ahe
CLUB GRAND CHAMPION Eastern MO Beekeepers			

Brewin' with Barack by Eugene Makovec

As it turns out, Barack Obama and do I have some things in common.

A few years ago I decided I could not live without the goodness of home-grown honey. So I got some bees and made my own. Last year, when the new Prez moved into the White House, one of the first things he and Michelle did was plunk down a hive of bees on the lawn. (Evidently their neighbors are a bit more open-minded than mine about stinging insects.)



Since one of my other favorite things is beer, it occurred to me this past summer that it would be nice to make that for myself too. So I combined these two favorite things into a tasty honey wheat ale. Then last month, to my great surprise, I heard on National Public Radio that none other than POTUS is serving homemade honey wheat ale to his house guests! And he's been doing so since early this year, rolling out the first batch at his Super Bowl party in February. (I should have known of this sooner, but I was not invited to said party, probably because that Bears fan did not want this Packers fan whooping it up with every Green Bay score.)

To the Obamas' credit, they paid for their brewing supplies themselves, though reportedly it is the White House kitchen staff doing the actual brewing. I guess that last part is understandable given the demands of his job, though if I had unlimited staff at my beck and call, I'd do the brewing myself and let the help handle more mundane tasks, like tinkering with the economy and bombing two-bit dictators.

Two weeks ago I started my second brew. It's the same basic recipe as before, but this time I'm adding blueberries.

Shhhh, don't tell the President!





www.countryclubhotel.com

Fall Meeting preview:

Lake of the Ozarks, October 28 & 29, 2011

(with special events October 27)

Why is it good to attend the semi-annual MSBA meetings? People at our meetings are going to be interested in beekeeping and our environment. You can make invaluable connections with such soulmates, and friendships which can last for decades. We used to call this “making the connection”. We now tend to call it “networking”. Either way, it is heartening to know that others are interested in the same things you are, so take the time to meet new people and enlarge your circle of beekeeping connections.

Our special guest speakers are:

Dr. Marla Spivak, Distinguished McKnight Professor, Department of Entomology, University of Minnesota. Marla’s interest in bees began when she worked for a commercial beekeeper from New Mexico in 1975. She later completed her B.A. in Biology from Humboldt State University in northern California, and her PhD from the University of Kansas, under Dr. Orley “Chip” Taylor, in 1989. She spent two years in Costa Rica conducting her thesis research on the identification and ecology of Africanized and European honey bees. From 1989-1992 she did postdoctoral research at the Center for Insect Science at the University of Arizona. She began as Assistant Professor at the University of Minnesota in 1993. Influenced by Martha Gilliam and Steve Taber from the USDA Bee lab in Tucson, she became interested in hygienic behavior of honey bees. This interest has expanded into studies of “social immunity”, including the benefits of propolis to the immune system of honey bees.



Marla Spivak

Ed Levi. Having started keeping bees in France in the early 1970’s, Ed is now the State Bee Inspector for Arkansas, and has been Secretary of the Apiary Inspectors of America for many years. He is a Master Beekeeper, certified through the EAS program.

Ed keeps bees, produces honey and raises queens. He is a highly sought-after speaker, having traveled the world conducting beekeeping extension initiatives in third world countries. He is knowledgeable about beekeeping and promotes the use of IPM methods and minimizing the use of chemicals. Ed also does a lot of consulting in developing countries throughout Asia, Eastern Europe and Africa.



Ed Levi

C. Marina Marchese is founder and owner of Red Bee Honey; she sells honey and natural products to gourmet food shops and fine restaurants all over the United States. Certified by the American Apitherapy Society, she has trained as a honey judge at the University of Georgia and serves on the board of Back Yard Beekeepers Association of Connecticut. Marina has written for Bee Culture magazine and the Journal of the American Apitherapy Society, and Red Bee Honey

was the cover story of the American Bee Journal in 2004. Marina lives and tends bees in Weston, Connecticut. Book signing.



C. Marina Marchese

Michael Arduser, Natural History Biologist, Missouri Department of Conservation.



Fall Meeting preview (continued)

Bob Finck – Making Mead

- Started beekeeping in 1980, currently maintains around 125 hives
- Markets honey and beeswax, numerous State Fair Blue Ribbon awards for honey and wax last 25 years
- Spent 42 years working as a Food Chemist for Allen Foods (25), Arcobasso Foods (6) and Pevely Dairy (11). Retired May, 2010, can now enjoy beekeeping at its fullest “every day”, twenty-four-seven. Enjoys mentoring new beekeepers and “talking bees and honey”
- Started making mead 2000
- Served two 5 year terms as president of Eastern MO Beekeepers Assn., and served in other board positions most of his 30 year membership.

Steve Moeller – Managing Bees in Single Brood Chambers; Fall, Winter, Spring, Summer - He began keeping bees in 1974 while living near Odessa. Shortly thereafter Steve joined the MSBA and in 1983 became a member of the Midwestern Beekeepers in the KC area where he is still a member. Today he lives just outside Columbia, is a member of the Boone Regional Beekeepers and is currently serving as secretary of the MSBA.

Art & Vera Gelder – Lunch and Tour of Their Bee Operation and Agri-Tourism Farm in Columbia.

Fred Meder - How to Build a Better Mouse Trap (Catching Swarms) - Fred is a 48 year old beekeeper from Troy, MO., was born in St. Louis, MO, but grew up in Farmington, MO until he moved to Arizona. He joined the U.S. Army and served for 12 years on Active Duty. In 1999 he was placed on Medical Retirement. Fred moved to Troy, MO in 2004. With the help and supervision of Ian Brown, Fred began beekeeping in 2009 with one hive of Russian Bees. Fred now has around 65 hives. He has bees in Troy, Elsberry, and Montgomery City, Missouri. His favorite season is “Swarm Season”.

Competitions:

Cooking (white yeast bread, candy [no fudge], chili, popcorn)

Needle work

Soap

Special events:

Thursday – Tour & Lunch at Walk About Acres, wine social with 7C’s wine, movie “The Secret Life of Bees”

Friday – Spouses’ card party, cooking contest, needlework contest, soap contest, chair massages, Honey Queen Reception

Saturday – Ladies’ shopping

UPCOMING STATE MEETING HIGHLIGHTS

Our next few semi-annual meetings are in the final planning stages, here are some updates:

March 9 & 10, 2012 with special activities on March 8, Marriott. West St. Louis. Special speakers: Dr. Greg J. Hunt (Indiana), Dr. May Berenbaum (Illinois) and Jerry Hayes (Florida). Contests to be held: Cooking with Honey, bread (machine), brownies/blondes, jam/jelly, cheesecake, mead, and Beeswax Art.

October 26 & 27, 2012 Special speakers, David Burns (Illinois)

Quality control with over
100 million years
of experience.



Walter T. Kelley Co.

Serving the Beekeeper Since 1924.
kellybees.com 800.233.2899

PO Box 240 807 W. Main Street Clarkson, KY 42726

**Missouri State Beekeepers Fall 2011 Meeting Agenda**

(subject to change)

Thursday, October 27

- 12:00 PM Lunch (\$15) and tour of their bee operation and Agri-Tourism Farm in Columbia. Make reservations and payment directly to Art & Vera Gelder, Walk About Acres, 6800 N. Kircher Rd., Columbia, MO 65200-7652, walkaboutacres@hughes.net
- 4:00 PM Free Wine Tasting Social
- 8:00 PM Board Meeting
- 8:00 PM Movie w/Queen Latifah - The Secret Life of Bees
- 9:35 PM Eastern Director's Meeting With Eastern Area Beekeepers

Friday, October 28

- 7:00 AM Breakfast Buffet – ticket required
- 8:30 AM Western Director's Meeting with Western Area Beekeepers
- 9:00 AM Vendors open
- 9:00 AM Set-up for Cooking, Needlework and Soap Competition
- 10:00 AM Welcome - Grant Gillard
- 10:30 AM What's in Your Wax? - Ed Levi
- 11:20 AM Scales, Weights, Measures, Labeling – MO Depart of Agriculture
- 12:00 PM Lunch - ticket required
- 1:10 PM Native Pollinators – Michael Arduser – MO Dept. of Conservation
- 2:00 PM Concepts of Integrated Pest Management - Ed Levi
Spouses' Card Party
- 3:00 PM My Journey – C. Marina Marchese
- 4:00 PM Book Signing -- C. Marina Marchese – Honeybee Lessons from an Accidental Beekeeper
Q&A –Ed Levi
- 4:10 PM Bees and Bears in Missouri
- 5:20 PM Southwest Director's Meeting with Southwest Area Beekeepers
- 6:30 PM Honey Queen Banquet – ticket required – Ed Levi
- 9:00 PM Southeast Director's Meeting with Southeast Area Beekeepers
Honey Queen Reception

Saturday, October 29

- 6:45 AM Breakfast – ticket required
- 7:30 AM Q & A and Book Signing – C. Marina Marchese
- 8:00 AM Welcome – Grant Gillard
- 8:15 AM Patriotic Presentation – Honey Queen
- 8:40 AM Socialized Medicine in Honey Bee Colonies – Marla Spivak, PhD
- 9:45 AM Concepts of Integrated Pest Management - Ed Levi
- 11:00 AM Bee Health – Marla Spivak
- 12:00 PM Lunch – ticket required

continued next page



Missouri State Beekeepers Fall 2011 Meeting Agenda

(continued from previous page)

- 1:00 PM Breakout Sessions
 Managing Bees in Single Brood Chambers – Steve Moeller
 Mead Making – Bob Finck
 How to Have Your Book Printed - C. Marina Marchese
 How to Build a Better Mouse Trap (Catching Swarms)
 – Fred Meder
- 1:00 PM Bus Trip - Ladies' Shopping at Bagnell Dam Historic Area
- 4:45 PM Business Meeting

From the Queen Chair by Joyce Justice

Lillian is doing a wonderful job of promoting honey and the beekeepers of Missouri. We are proud to have her as our Missouri Honey Queen.

Now the problem is, we do not have a candidate for the coming year. We gave out applications at the state fair and I have followed up on some names I had that could be a possibility. So far, no one has come up with an application or expressed interest.

If a beekeeper knows of anyone who would be interested, please let me know and I will follow up quickly.

Joyce

Femme Osage Apiaries

Ian & Pamela Brown
 Certified Master Beekeepers
 1407 Sneak Road
 Foristell, MO 63348
 636-398-5014

Pollination Service
 Bees - Honey - Pollen
 Wax - Supplies



Bee Culture

THE MAGAZINE OF AMERICAN BEEKEEPING

Here's what you'll get

- Honey bees • Beekeeping • Beekeepers •
- Honey • Propolis • Bee Equipment •
- Beeswax • Current Research •
- Beginning Beekeeping How-To •
- Sideline Beekeeping • New Products •
- Honey Recipes • Book Reviews •
- Market Reports • More • More • More • More!

Skip the secretary • Call Today
 Tell Us What Club You're In –
 Get The Discount

GET YOUR
 BEE CLUB DISCOUNT
 \$21/1 year
 \$38/2 years

Send check to:

Bee Culture Magazine
 623 W. Liberty St., Medina, OH 44256
 or call 800-289-7668, Ext. 3220
 with credit card

Support our meeting vendors and advertisers

The following vendors have confirmed plans to attend our upcoming Fall Meeting. You can save on shipping costs by placing orders ahead of time to be picked up during the meeting.

Isabee's

(Authorized Walter T. Kelley dealer)

All beekeeping supplies

314-894-8737

Jane Sueme

info@isabees.com

7Cs Winery*

Wines and meads (State law prohibits on-site booth; must pre-purchase for pick-up at meeting.)

417-788-2263

www.7cswinery.com

dwright@7cswinery.com

Dwight Crevelt

Femme Osage Apiary*

Handcrafted woodenware & bee supplies

636-398-5014

femmeosage1@aol.com

Ian and Pam Brown

Walkabout Acres*

All beekeeping supplies

573-474-8837 FAX 573-474-5830

walkaboutacres@agristar.net

Vera and Art Gelder

Dadant*

All beekeeping supplies

888-922-1293

www.dadant.com

*See ad in this issue



THE HAWLEY HONEY COMPANY

220 North Elm Iola, KS 66749

620-365-5956 (After 8 pm 620-365-7919)

White clover honey strained in 5-gallon buckets. We will pack it in your jars for an extra fee.

Bee Equipment - New and Used - Used Extractors

Corn syrup, sugar syrup and SUGAR

Bees -- Frames of brood

Call for prices.

Can deliver to Kansas City, Joplin or Butler, MO

WEAVER'S FAMOUS QUEENS

And Package Bees

Buckfast & All-American

BEEKEEPING SUPPLIES AND BEGINNER'S KITS

THE R WEAVER APIARIES, INC.

16495 C.R. 319, NAVASOTA, TX 77868

Phone (936) 825-2333 FAX (936) 825-3642

EMAIL: rweaver@rweaver.com

WEBSITE: www.rweaver.com

We are expanding and want to share with you our new beekeeping supplies building in progress.

If there is equipment you'd like to pick up at our OPEN HOUSE or the MSBA Fall Meeting give us a call by Oct. 20.

OPEN HOUSE OCT. 27

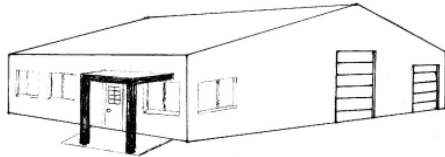

Call to reserve a spot for lunch. The cost is \$12 and the lunch will be prepared here at Walk-About Acres. We will have sandwiches, salads, chips, honey lemonade, and of course, Walk-About Acres Honey Ice Cream.



6800 North Kircher Road

Columbia, MO 65202

573-474-8837

walkaboutacres@centurylink.net

www.walk-aboutacres.com

DRAPER'S SUPER BEE

Specializing in:

Bee Pollen

Beekeeping Supplies

Containers

(402) 274-3725



www.7cswinery.com
dwight@7cswinery.com

417-788-2263

502 E 560th Road
Walnut Grove MO 65770

Varietal Meads \$14.95

Basswood Mead

Clover Mead

Orange Blossum Mead

Shooting Starr

Fruit Meads \$16.95

Plum Mead

Peach Mead

Pumpkin Mead

Jalapeno Mead

Call to Order

We Will Deliver at the Fall Meeting

Heartland Honey and Beekeeping Supplies

19201 South Clare Road

Spring Hill, KS 66061

913-856-8356

www.heartlandhoney.com

MISSOURI STATE BEEKEEPERS ASSOCIATION
FALL 2011 LAKE OF THE OZARKS CONFERENCE REGISTRATION FORM

List all attendees' names as you want them printed on the name tags, and please include any pertinent information such as: Beekeeper of the Year (list year), name of honey business, Master Beekeeper, Past President, etc.

NAME: _____

ADDRESS: _____

CITY: _____ STATE: _____ ZIP+FOUR: _____

PHONE: _____ E-MAIL: _____

REGISTRATION

Member	\$30 x _____ = _____
Member Family (must have paid 2011 dues as a family)	\$35 _____ = _____
Non-Member	\$35 x _____ = _____

EARLY BIRD REGISTRATION (prior to October 18)

Member	\$25 x _____ = _____
Member Family (must have paid 2011 dues as a family)	\$30 _____ = _____
Non-Member	\$30 x _____ = _____

THURSDAY TOUR/LUNCH WALKABOUT ACRES (noon)

Tour	Free x _____ = Free
Tour & Lunch	\$12 x _____ = _____

THURSDAY WINE SOCIAL (donations accepted for the Honey Queen fund)

With Paid Registration	Free x _____ = Free
Guest (no paid registration)	\$5 x _____ = _____

FRIDAY BREAKFAST BUFFET

Adult	\$15.00 x _____ = _____
Children	\$7.50 x _____ = _____

FRIDAY LUNCH

Baked Potato, Salad, Cookie & Brownie Buffet	\$14.50 x _____ = _____
Children	\$7.25 x _____ = _____

FRIDAY HONEY QUEEN BANQUET

Roasted Pork Loin Buffet	\$23 x _____ = _____
Children	\$11.50 x _____ = _____

SATURDAY BREAKFAST BUFFET

Adult	\$15.00 x _____ = _____
Children	\$7.50 x _____ = _____

SATURDAY LUNCH

Country Club Cookout – Hamburgers & Hot Dogs	\$15.50 x _____ = _____
Children	\$7.75 x _____ = _____

MSBA MEMBERSHIP

Individual	Renewal	New	\$15	_____
Family	Renewal	New	\$20	_____

QUEEN FUND DONATION

MEETING FUND DONATION

Please make checks payable to Missouri State Beekeepers Association (MSBA). Send to: Cathy Hogan, PO Box 281, Boss, MO 65440-0281, 573-626-4493. If you pre-register and then cannot attend, your registration fee will be considered a donation and no refund will be made. If you pay for meals and we are able to sell them, you will be refunded for those. Please note – no receipts will be sent. Checks will be deposited after the meeting.



Attractive Honey Containers Make the Sale



NEW

2 oz.
Clear
Bear
with caps
c/50

M00258
Ship Wt. 3lbs
\$18.95

Check out our catalog for other types and sizes of quality honey containers!



Honey Bears



3 lb. Glass Round Jars (Quarts)

Carton of 12 with white plastic lids
M001932
1-99 \$13.50 per Carton
(All Ship Wts. 12 lbs. per carton.)

Queenline Glass Honey Jars

Size of Jar Honey Capacity	Number of Jars Per Carton	Lid* Style (see below)	Order Number	Ship Weight Per Carton lbs.	Price Per Carton 1-99 Cartons
8 ounces	24	1 (48 mm)	M001952	10	\$14.00
1 pound	12	1 (58 mm)	M001962	8	\$8.49
1 pound	24	1 (58 mm)	M001972	14	\$16.30
2 pound	12	1 (63 mm)	M001982	12	\$12.18
4 pound	6	(G70)	M001992	10	\$11.49

Lid Style White plastic (glass not shipped by UPS)
*We reserve the right to substitute lids should the style you requested not be available.



Classic Plastic Honey Jars

with 38mm Snap Caps

Jar Size	No. of Jars Per Ctn.	Item Number	Ship Wt. Per Ctn. lbs.	Price Per Ctn. 1-99 Cartons
8 oz.	24	M01150	2	\$11.95
1 pound	24	M01151	3	13.99
1½ pound	24	M01152	4	16.95
2 pound	12	M01153	2	10.30

Please specify red or yellow snap caps. If none specified yellow will be sent.

M00255

M00255 12 oz. Regular Bears with Cap and Collar (38mm) Cartons of 12 Case of 12 Ship Wt. 3 lbs. \$6.95

M00255CPN 12 oz. Clear Bears with Cap and Collar (38mm) Cartons of 12 Case of 12 Ship Wt. 3 lbs. \$8.25

M00256 Bulk Pack - 250 per case
1-4 Cases 250 per case .. \$88.95 per case
5 & Up Cases \$86.95 per case
Ship wt. 30 lbs. per case

M00256CPN 12 oz. Clear Panel Bears with Cap and Collar (38mm)
1-4 Cases \$107.95 per case
5 & Up Cases \$101.95 per case
Ship wt. 30 lbs. per case

* 8 oz. and 2 lb. bears are also available.

3 lb. and 5 lb. Plastic Honey Jugs

Great Containers for Packing Yard Rent Honey



With 38mm Yellow Ratchet Style Lids

3 lb. Jugs

150 Jugs per Case

M00280 Ship Wt. 70 lbs. per Case
1-5 Cases \$85.00 per Case
6 & Up Cases ... \$82.00 per Case



5 lb. Jugs

120 Jugs per Case

M00281 Ship Wt. 70 lbs. per Case
1-5 Cases \$85.00 per Case
6 & Up Cases ... \$82.00 per Case

DADANT WEBSITE

Call for Pricing on 100+ Cartons • All prices are FOB, Hamilton, IL

Note: Plastic containers may ship at individual weights listed not combined weights. All prices are subject to change.

DADANT@DADANT.COM



www.dadant.com

• 51 S. SECOND STREET, HAMILTON IL 62341 • PHONE (217) 847-3324 • FAX (217) 847-3660 • TOLL FREE 1-888-922-1293 •

• 1318 11TH STREET, SIOUX CITY, IA • PHONE (712) 255-3232 • FAX (712) 255-3233 • TOLL FREE 1-877-732-3268 •





Local Beekeepers Associations

- 1 Beekeepers Association of the Ozarks**
4th Tuesday of each month, 7:00 p.m.
The Library Center, 4653 S. Campbell, Springfield
www.ozarksbeekeepers.org
- 2 Boone Regional Beekeepers Association**
3rd Sunday of month, 3:00 p.m., Columbia Insurance
Group, 2102 Whitegate Dr. (back door), Columbia
President Jim Duever 573-254-3373
http://beekeeper.missouri.org
- 3 Busy Bee Club**
4th Tuesday of each month, 7:00 p.m., Cedar County
Health Center, Owens Mill Road, Stockton
Neal Lee 417-276-3090 Neil Brunner 314-276-4252
grnthumb@alltel.net
- 4 Eastern Missouri Beekeepers Association**
2nd Wednesday of each month, 7:00 p.m., Powder Valley
Nature Center 11715 Craigwold Rd., Kirkwood
Bob Sears, President 314-479-9517
www.easternmobeekers.com
- 5 Golden Valley Beekeepers**
2nd Monday of each month, 7:00 p.m. (but varies)
Henry County Courthouse, Clinton MO
Contact Kathy Murphy 660-678-5171
murftk@copper.net
- 6 Jackson Area Beekeepers**
4th Tuesday of each month, 7:00 p.m.
First Pres. of Jackson, 206 E. Washington
Contact Grant Gillard 573-243-6568
gillard5@charter.net
- 7 Jefferson County Beekeepers Association**
2nd Tuesday of each month, 7:30 p.m., Hwy B & 21
Jefferson County Extension Center, Hillsboro
Contact Scott Moser 636-285-7295
- 8 Joplin Area Beekeepers Association**
Last Tue. of each month, 7 pm, SM Bank Community
Building (7th and Duquesne Rd), Joplin
Contact Gene Foley 417-624-6831
- 9 Mid Missouri Beekeepers**
3rd Sunday of each month, 2 pm, St. James Tourist Ctr.
Charlotte Wiggins, President
charlotte@bluebirdgardens.com
- 10 Midwestern Beekeepers Association**
Nov-March, 2nd Sunday of each month, 2:30 p.m.
April-Oct, 2nd Thursday of each month, 7:00 p.m.
(Schedule varies; please call first to confirm.)
Bass Pro Shop, Independence, Conservation Room
Andy Nowachek, President 913-438-5397
- 11 Mississippi Valley Beekeepers Association**
Last Tuesday of Month in Quincy, IL
Contact Bernie Andrew 217-938-4975
- 12 Missouri Valley Beekeepers Association**
3rd Monday of each month, 7:00 p.m.
Location varies, call contact number below if unsure
Contact Stephany Sullivan 636-584-9817
sasullivan55@yahoo.com
- 13 Parkland Beekeepers**
3rd Tuesday of month, 7pm, Ozark Federal Savings & Loan
President Bob Brenneke 573-518-1997 or 573-631-2782
- 14 Pomme de Terre Beekeepers**
2nd Thursday of each month, 7 pm
Missouri Extension Office, Hermitage
Contact Bessi Shryer 417-745-2527
- 15 SEMO Honey Producers**
2nd Thursday of month, Poplar Bluff Extension Office
Contact Ernie Wells 573-429-0222
wells.ernie@gmail.com
- 16 South Central Missouri Beekeepers Association**
1st Friday of month, Howell Electric Coop, West Plains
Monty Wiens, President 417 257-3994
- 17 Southern MO Beekeepers of Monett
"MOBees")**
3rd Tuesday of each month, 7:00 p.m.
United Methodist Church, Hwy 37 NW of Monett
Leon Riggs, President 417-235-5053
- 18 Southwest Missouri Beekeepers Association**
1st Tuesday of month, Neosho High School FFA Building
Contact Glenn W. Smith 417-548-2255
- 19 Three Rivers Beekeepers**
3rd Monday of month, University of Missouri Extension,
260 Brown Road, St. Peters, Missouri, 7:00 p.m.
For info: 2952 Greenleaf Drive, St. Charles, MO 63303
info@threeriversbeekeepers.com
- 20 Northwest Missouri Bee Busters**
1st Monday of odd months, 7:00 p.m.
511 4th Street, Conception Junction, MO 64434
Gerald Auffert, President 660-944-2535
- 21 Lake of the Ozarks Beekeepers**
3rd Saturday of month, 1:00 p.m.
UMC Extension Office, 100 E. Newton, Versailles MO
Contact Russell Kasnick 573-372-3122

Can't find a local near you? Contact our President or Vice President for assistance starting a new one!

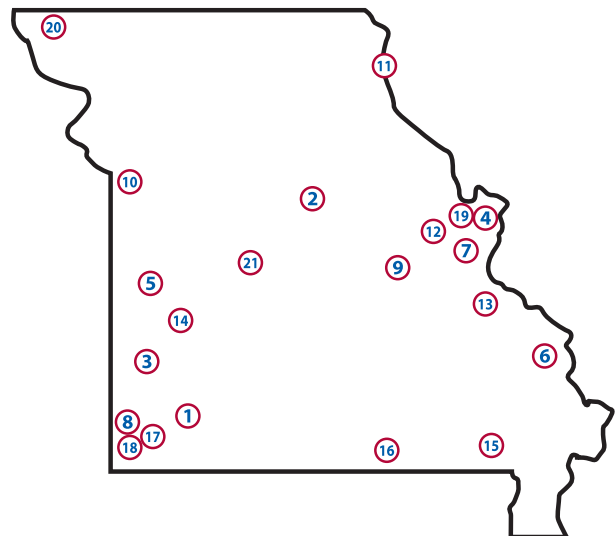



MSBA Membership Application

Name _____ Spouse's Name _____

My local association is _____

Address _____

City/State/Zip _____

Phone Number _____ Email _____

NOTE: If you belong to a local association, please pay your state dues through your local club.

State Association Dues (Check only one box)

Adult Membership \$15.00 Amount Enclosed \$ _____

Family Membership \$20.00 Make check payable to: Missouri State Beekeepers Association

Student Membership \$5.00 Mail to: P.O. Box 448 Oak Grove, MO 64075

Magazine Discounts: Discounts are available for MSBA members to two beekeeping magazines. You may use their order forms and mail them yourself to the publishers as shown below:

AMERICAN BEE JOURNAL ASSOCIATION MEMBER SUBSCRIPTION SAVE 25%
Secretary's Name _____
Address _____
City _____
State, Zip _____
Phone # _____
Comments _____
NEW RENEWAL
U.S. 1 Yr. - \$19.50 2 Yrs. - \$37.00 3 Yrs. - \$52.15
Canada 1 Yr. - \$24.50 2 Yrs. - \$47.00 3 Yrs. - \$67.15
Foreign 1 Yr. - \$41.50 2 Yrs. - \$81.00 3 Yrs. - \$118.15
Return to: American Bee Journal
51 S. 2nd St., Hamilton, IL 62341

ROOT PUBLICATIONS ASSOCIATION MEMBER SUBSCRIPTION Bee Culture Magazine
Please Print Clearly
Secretary's Name _____
Address _____
City _____
State, Zip _____
Comments _____
Phone # _____
For Office Use Only
Acct. # _____
NEW RENEWAL 1 Yr. - \$21.00 2 Yr. - \$38.00
Canada - add \$15.00 per year
All other foreign add \$20/year
Return white copy to: Bee Culture, Subscription Dept., P.O. Box 706, Medina, OH 44258
Please discard any other forms. Use only this form. Prices subject to change without notice.



Honey Queen report

by Lillian-Grace Misko

Greetings all,

After working hard all summer long, the bees are finally starting to slow down (if you can say that they slow down at all). That is how this past season of mine has been. Things have been very busy, yet productive, and it is about time to transition another Honey Queen in for 2012.

What a pleasure it was to represent beekeepers, honey, and the MSBA this year at the Missouri State Fair in Sedalia! I was there a total of four days meeting, greeting, and educating people with an observation hive. It always amazes me how frightened people are when they first see live bees behind glass. But after I would kindly communicate that the bees cannot get out, and welcome them to come closer, there is a sense of calmness that overcomes their first reaction of fright. It is rewarding to see their appreciation grow for these mighty little insects.

I am happy to announce it was another successful year at the 2011 7C's Winery Mead Fest. They were so kind to arrange numerous media interviews (including print, radio and television) to spread awareness about honey, bees, and beekeeping to nearly 800 people! I also had a marvelous time promoting and serving at the Ozark Empire Springfield Fair with the Beekeepers Association of the Ozarks and Dave Kayser.

Another unique opportunity I had this past season was to provide an observation hive and to present my introductory PowerPoint on honey, bees and beekeeping to a group of ladies participating in a one-day convention with the Women in the Outdoors, supported by the National Wild Turkey Federation, at the Bass Pro Shop in Independence. While at the convention, I also had the privilege of taking a special class on designing and making uniquely crafted earrings. What an artsy, adventurous and pleasant group this was to work with!

It was also quite rewarding to go to the Missouri Veterans' Home in Warrensburg to bring honey sticks, candy, and a jar of local honey to Harold Shanks for his 99th birthday. When asked his secret to life, he said, "Of course honey!" He claims he eats five pounds a month!

I have a few last events this semester before all comes to an end. On October 15, along with Mr. and Mrs. Brown, I will be appearing at the Dutch Days festival. Late October, I will be attending the MSBA Fall Meeting - there is a great program set up! I look forward to seeing and visiting with you all soon.

With care,

Lillian-Grace Misko
2011 Honey Queen



Directory of Officers

- President: Grant Gillard** 573-243-6568
3721 North High Street, Jackson MO 63755
president@mostatebeekeepers.org
- Vice President: John Timmons** 636-940-8202
2952 Greenleaf Drive, St. Charles MO 63303
vicepresident@mostatebeekeepers.org
- Secretary: Steve Moeller** 573-886-0662
7035 N. Kircher Rd., Columbia MO 65202
secretary@mostatebeekeepers.org
- Treasurer: Ron Vivian** 816-690-7516
443 Fricke Road, Bates City MO 64011-8280
treasurer@mostatebeekeepers.org
- Past-President: Scott Moser** 636-285-7295
6600 Davis Lane, Cedar Hill, MO 63016
pastpresident@mostatebeekeepers.org
- Western Director: Brian Norris** 816-668-9365 cell
3388 Mountain View Road Bates City MO 64011-8161
bellhilloperators@yahoo.com
- Southern Director: Dave Kayser** 417-767-2435
76 Canterbury Drive, Fordland MO 65652
southwdir@mostatebeekeepers.org
- Eastern Director: Steve Harris** 314-805-6451
1224 Sherbrooke Road, St. Charles MO 63303
eastdir@mostatebeekeepers.org
- Southeastern Director: Ray Batton** 573-785-1980
3032 N. 14th St., Poplar Bluff MO 63901
southedir@mostatebeekeepers.org
- Program Chairperson: Pam Brown** 636-398-5014
1407 Sneak Road, Foristell MO 63348
femmeosage1@aol.com
- Newsletter Editor: Eugene Makovec** 314-703-7650
17 Great Lakes Dr., St. Peters MO 63376
editor@mostatebeekeepers.org
- Auxiliary Treasurer: Dolores Vivian** 816-690-7516
443 Fricke Road, Bates City MO 64011-8280
Hlybee@aol.com
- Queen Chairperson: Joyce Justice** 816-358-3893
P.O. Box 16566, Raytown MO 64133-0566
queenchair@mostatebeekeepers.org
- State Fair Chairman: Dean Sanders** 816-456-4683 cell
37804 Old Pink Hill Road, Oak Grove MO 64075
- State Entomologist: Collin Wamsley** 573-751-5505
collin.wamsley@mda.mo.gov
- Associate Professor of Entomology: Richard Houseman**
HousemanR@missouri.edu 573-882-7181
1-87 Agricultural Building, University of Missouri-
Columbia, Columbia MO 65211

Missouri State Beekeepers Association

P.O. Box 448 Oak Grove, MO 64075

www.mostatebeekeepers.org



A Pennsylvania leatherwing (*Chauliognathus pensylvanicus*), commonly known as a soldier beetle, shares a set of yellow ironweed blooms (see front cover) with a pair of cucumber beetles. The leatherwing is named for its soft-but-tough outer wings. Ironically, the larval stage of this beneficial insect is known to feed on cucumber beetles.

Photo by Eugene Makovec

This newsletter is published six times per year, in even months. Submissions are due by the 15th of the month prior to publication.

The email edition is in color, and contains hyperlinks and bonus back-page material, while the print version is in black-and-white. If you are a member currently receiving the printed newsletter and you wish to upgrade, just send an email to editor@mostatebeekeepers.org with "email newsletter" in the subject line. I'll reply with confirmation, and add you to my list.

Advertising rates are as follows:	Business card size	\$15.00	Half page	\$50.00
	Quarter page	\$35.00	Full page	\$100.00

Classified Ads: Advertise one to three beekeeping-related items in a one-line ad at no charge. This service is for non-commercial MSBA members only, and is limited to one ad per item per calendar year.

Honey Trading Post: This is a free service to members wishing to buy or sell honey on a wholesale basis. Just email or call the editor with contact information and whether you are buying or selling. Pricing is between the interested parties.