

Name \_\_\_\_\_

Class Period \_\_\_\_\_

### **French One Unit Six Review**

1. I can exchange personal information using phrases and simple sentences (ask and give address or email, give nationality, discuss friends, classmates, teachers). (Novice Mid)

Where are things ? You should know your preposition vocabulary to describe where items are in a house, where places are in a city, etc.

#### **behind**

- |    |         |    |           |
|----|---------|----|-----------|
| a. | sur     | d. | derrière  |
| b. | près de | e. | à côté de |
| c. | devant  | f. | sous      |

#### **on**

- |    |         |    |           |
|----|---------|----|-----------|
| a. | sur     | d. | de        |
| b. | près de | e. | à côté de |
| c. | devant  | f. | derrière  |

Far from? \_\_\_\_\_

Close? \_\_\_\_\_

Next to? \_\_\_\_\_

In front of? \_\_\_\_\_

Under? \_\_\_\_\_

Above? \_\_\_\_\_

2. I can understand specific words and phrases from songs. (Novice Mid)

3. I can follow some multi-step directions or instructions, especially when people use gestures or repetition. (Novice Mid)

Can you understand directions to a place in a town ?

How will you say the following ?

Go straight, turn left, continue to the light. \_\_\_\_\_

Cross the bridge, turn right, pass the bank. \_\_\_\_\_

Take the third left, continue straight 1 block. \_\_\_\_\_

Enter the round-about, turn left, pass the mall. \_\_\_\_\_

4. I can understand the purpose of simple reading materials (ads, brochures, menus, maps, cards, or schedules). (Novice Mid)

Where are places in Europe and France? Using the map and coordinates (north, south, east, west), answer the following questions.



1. L'Espagne est au sud de la France? V ou F ?
2. La Suisse est à l'ouest de la France? V ou F ?
3. Nantes est à l'est de la France? V ou F ?
4. Monaco est au sud de la France? V ou F ?
5. l'Allemagne est au nord de la France? V ou F ?

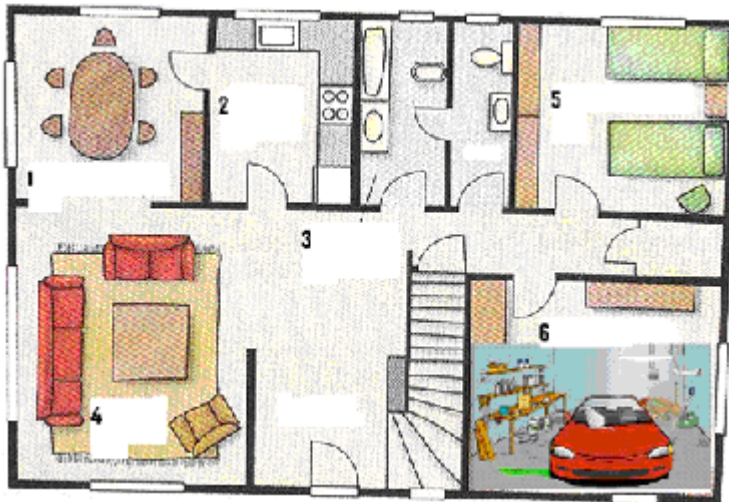

Name the six rooms of the house, and then list 1-2 items in each room. See example:

1. la salle à manger – une table et six chaises.
- 2.
- 3.
- 4.
- 5.
- 6.

5. I can say short memorized phrases, parts of poems, and rhymes. (Novice Mid)

NOT TESTED

6. I can fill out a simple form with my name, address, phone number, birth date, and nationality. Such as: online order forms, a library card, a simple schedule, etc.

You will be tested on information you need to fill out a form.

**What is the following form asking for?**

Adresse actuelle du lieu de résidence \_\_\_\_\_

- |            |                 |
|------------|-----------------|
| a. name    | c. phone number |
| b. address | d. birth date   |

**What is the following form asking for?**

Prénom \_\_\_\_\_

- |               |               |
|---------------|---------------|
| a. first name | c. last name  |
| b. address    | d. birth date |