

LESUN TWENTEE TOO: Vowel ar (R)

Noet: Vowel a folowed bie r (ar) is an unstressed shwo riten ur which is not posibl in Rkm alfphabet foer too reasons.

In thu Rkm alfabet

>ur has thu sound of er

>r has the sound of its leter naem
not thu sound of thu leter r

ALERT: Thu unstressed a befoer r is a signal foer r to sae it's leter naem, not thu sound of thu leter_r. In Rkm ar is riten R. Therfoer, in Rkm a folowed bie thu naem of thu leter r and is riten as R.

Symbol

Kloo werd

Pikchur

R

stR



Kloo werd foer ar is stR

StR

Fingerspel R:



Sien for stR:



S/s: R, stR



Wun liener: StR liet

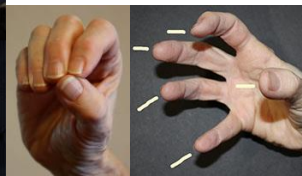

StR

liet

TESTING:

Go to Testing spreadsheet:

-do test 12C.

-Record date

-Record on spreadsheet score + or - for each word

-Also record here:

-score

+ _____(correct)

- _____(incorrect)

Alert: If learner experiences difficulty assess and address.

**Alert: Yoo hav lerned ar has thu sound of Shwo
folowed bi r kould be riten R or ur.**

But in Rkm alfabet

**-the shwa is soft, unaksented controled bi
thu r saeing it's own naem eliminating thu
need foer a or u befoer r.**

- i wen it saes I it's own naem is riten I.

**Soe wen r ses its own naem, it is riten R in
uper caes leter foerm.**

-thu Rkm alfabet wil uez thu R simbol foer ar.

Pikchur sound praktis:

Lisen foer sound of leter naem r (riten with hieer caes R)

Hav lerners reepeat werd after yoo slietlee emfasieling thu leter R naem sound..

NOET: Thu Rkm afabet wil uez R foer ar.



car
kR



park

pRk



carpet
kRpet



bark
bRk



parked cars
pRked kRs



star
stR

TESTING:

Go to Testing spreadsheet:

-do test 12D.

-Record date

-Record on spreadsheet score + or - for each word

-Also record here:

-score

+ _____(correct)

- _____(incorrect)

Alert: If learner experiences difficulty assess and address.

Aktivitee:



Ask: Wuud this bee yoer dreem kR?

Diskus: Noe? Then tel mee about yoer dreem kR.

(riet what lerner diktaets)

Vowel R (unstressed schwa), R ses oen leter naem.)



Sound kloo: R, stR

Sound: R, R, R

Riet in hand: **R**

Wun liener: StR liet, stR briet.

Proenouns werds:

Lerner riets:

bR

bRk

Rt (art)

kR

kRpet

pRk

stR

stRt

tR

Reed: *The Little StR*
by Anthony DeStefano

Ask: Waer wuz thu Litle StR loecaeted?
(At thu fRtherest koerner of thu uenivers)

Wie did thu other stRs maek fun of him?
(Hee wuz too litul too bee yoosful)

Wut speshal thing did thu Litle StR doo?
(Hee yoozd his energee too keep baabee Jeesuz worm in his maenger)

Wut did that doo too thu Litle StR?
(Hee yoozd up al his energee soe hee is noe longer u stR)

How is thu Litle StR reemembered?
(By stars being placed at the top of
Bi stRs beeing plaest at thu top of

Christmas trees all over the world.
Kristmus trees al oever thu werld.

Lerner repeats lines after instructor:

StR rimes:

Wen yoo wish upon a stR

Maeks noe diferens hoo yoo R

Wen yoo wish upon a stR

Yoer dreem koms tru.

riten bie *Leigh Harline* and

Ned Washington

StR liet, stR briet

First stR I'v seen tooniet

I wish I mae, I wish I miet

Hav thu wish I wish toniet

English language nursery rhyme

Long vowel: ae



Sound kloo: ae, aet

Sound: ae, ae, ae

riet in hand: ae 8

Wun liener: Aemee aet aet graeps.

Long vowel: ee

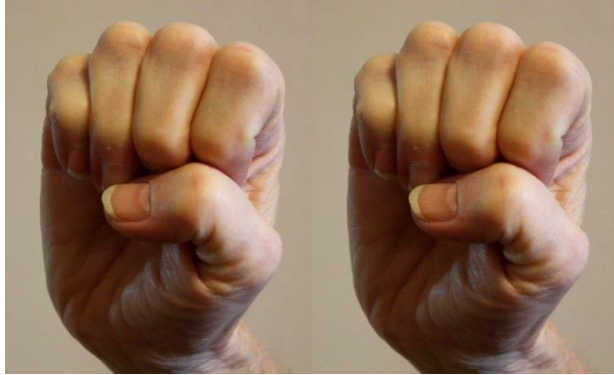

Sound kloof: bee

Sae sound: ee, ee, ee

riet in hand: ee

Wun liener: Honee Beez stoer nekter in a treee .

Long Vowel: ie



Sound kloo: ie, ies

S/sound: ie, ie, ie,

riet in hand: **ie**

**S/s wun liener: Koela with ies is twies
az nies.**

Long Vowel oe



Sound kloo: **oe, noe**

Sound: **oe, oe, oe**

riet in hand: **oe**

Wun liener: **Oeld goeld stoeree untold.**

Vowel paer: oei



Sound kloo: oei, toei

Sound: oei, oei, oei

riet in hand: oei

Wun liener: Boei toei

Long vowel: yoo (ue)



Sound kloo: yoo, yoo

Sound: yoo yoo, yoo

riet in hand: **yoo**

Wun liener: yoo, too.

Short singl vowel: a



Sound kloof: a, at

Sae sound: a, a, a

riet in hand: a

Wun liener: Kat in kap at bat.

Short vowel: e



Sound kloo: e, ej

Sound; e, e, e

riet in hand: e

Wun liener: Eg on ej.

Short i



Sound kloof: i, it

Sound : i, i, i

riet in hand: i

Wun liener: Sit a bit

Short vowel: o



Sound kloo: o, on

Sae sound: o, o, o

riet in hand: o

Wun liener: On or off

Short singl vowel: u and schwa sound



Sound kloof: u, up

Sound: u ,u, u

riet in hand: u

Wun liener: Up, up, umbrelu

Konsonant: b

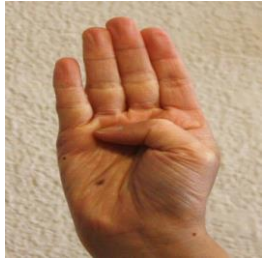

Sound kloof: b, bat

Sae sound: b, b, b

riet in hand: b

Wun liener: Bat thu  off thu wal.

Konsonant: k



Sound kloof: k, kiet

Sae sound: k, k, k

riet in hand: k

Wun liener: Kiet krashd

Kiet smashd.

Konsonant r



Sound kloo: r, raen

Sound: r, r, r

riet in hand: r

wun liener: Raen, raen, bloe uwaen

Alert: w is ofen combiened as wr in wich thu w is
sient.

Konsonant: wr

Noet: If a word begins sielent wr, Rkm alphabet eliminates the sielent w, and begins the word with the first sound you hear, the leter r.



Sound kloot: r, raen

Sound: r, r, r

riet in hand: **r**

Wun liener: Raen, raen, bloe uwae.

Vowel R (unstressed schwa), R ses oen leter naem.)



Sound kloo: R, stR

Sound: R, R, R

Riet in hand: **R**

Wun liener: StR liet, stR briet.

TESTING:

Go to Testing spreadsheet:

-do test 13A.

-Record date

-Record on spreadsheet score + or - for each word

-Also record here:

-score

+ _____(correct)

- _____(incorrect)

Alert: If learner has difficulty assess and address.

Reed and Chant:

Rt, pRt, kRt

(vowel aR)

tR, bR, pR

(vowel aR)

skR, dRt,

(vowel paer aR)

troel, toest, toed

(long o foloewed bie silent e)

rot, rod, drop

(singl, solitaere loen o)

rub, skrub, rust

(singl, solitaere loen u)

so, po, lo

(singl, solitaere loen o)

tot, bot, sot

(singl, solitaere loen o)