

COOPERATIVE
EXTENSION
SERVICE



UNIVERSITY OF KENTUCKY
College of Agriculture
4-H Youth Development



LAKE CUMBERLAND 4-H EDUCATIONAL CENTER

Leadership Conference Center and 4-H Campgrounds

17500 Hwy 196•Nancy, KY 42544•(270)866-4215/Fax (270)866-4275

Email: adam.lybarger@uky.edu

Please return this contract with your \$200 deposit by _____ to confirm your reservation.

Please confirm your numbers for lodging and meals 15 days prior to arrival.

\$200 DEPOSIT REQUIRED----- WE OPERATE ON EASTERN TIME ZONE

Name of Organization _____

Contact Person _____

Email _____

Telephone _____

Fax _____ Cell _____

Address: _____

Date of Arrival _____ Time of Arrival _____

Date of Departure _____ Time of Departure _____

LODGING at the Center

- #Of Single Rooms Reserved _____ @ \$65.00 Per Night
- #of Double Rooms Reserved _____ @ \$75.00 Per Night
- #of Triple Rooms Reserved _____ @ \$80.00 Per Night
- #of Quad Rooms Reserved _____ @ \$87.00 Per Night
- Apartment (sleeps 4) _____ @ \$94.00 Per Night
- VIP cabin (sleeps 8) _____ @ \$135.00 Per Night

Check-out time is 10 AM on the day you will be departing. All luggage and personal items must be removed from the room by 10 AM to allow housekeepers to clean the room for the new Guests that will be arriving. We appreciate your help!

LODGING AT Camp

- Cabins \$12 per person unheated
- \$15 per person heated

MEETING ROOMS & EQUIPMENT

If you are an overnight group, there will be no charge for use of an appropriate size meeting room. Day groups should call the center for rates pertaining to use of meeting space. On departure date, you will have use of the meeting rooms for 3 hours following your last meal. Please list you requests for audio-visual equipment and meeting room arrangements.

Campground Section on Page 2.
PLEASE READ AND SIGN PAGE 5.

MEALS & BREAKS (Cost may vary-see menu selections/prices)

Please note meal times on your schedules.

Meals are served for 30 minutes.

Meal Times: Breakfast—7:30 to 8:00 am (Mon-Fri)
8:00 to 8:30 am (Sat & Sun)

Lunch—Noon to 12:30 pm Dinner--6:00 to 6:30 pm

Age 3 and under free meals/Age 4 and up full price

Please note snacks, buffets, and receptions required:

First Meal to Be: B__L__D__ (check one) on _____ (Date)

Last Meal to Be: B__L__D__ (check one) on _____ (Date)

See attached menu and rates

Number guaranteed for all meals must be given 15 days prior to the event. Your bill will be based on the number given. Failure to provide this number may result in additional fees.

Number **Guaranteed for All Meals:** _____

Is your group predominately: Adult__ Youth__ Both__

Number of Vegetarian Meals requested _____

Number of Diabetic _____

(This information will help us prepare you meals.)

METHOD OF PAYMENT

All charges will be billed to the group and paid with one check.

Make all checks payable to University of Kentucky.

We do accept cash or credit card as payment also.

GROUPS ARE REQUIRED to identify a designated person from their group to be the contact person that will make decisions in case of emergency situations or emergency transport is necessary. We advise that this person is made aware of this designation and a vehicle is designated in case transportation is necessary. The designated person for your group will be _____.

(This section must be filled in before returning your contract.)

Cancellation Policy

Cancellation must be done 30 days prior to your event to receive a full refund of your deposit. If cancellation occurs within the 30 days, your deposit will not be refunded. If cancellation occurs within 15 days prior to your event, you may be charged an additional costs for food products already ordered for your event. Failure to pay these additional costs will result in refusal for future bookings.



Lake Cumberland 4-H CAMP Group Rentals

Group Rentals (\$250 non-refundable deposit required)

(EXTENSION AGENTS receive a 10% discount on the total cost of an Extension-sponsored event. Agent must be on-site throughout the entirety of the event. Discount does not apply to Lifeguard/Facilitator rates. Deposit is waived for Extension-sponsored events.) Revised 10/15/12

EFFECTIVE JAN. 1, 2014

SINGLE DAY USE

Outdoor Areas Only (Shelter House, fields, bathroom facilities) \$300/day

Facility charges are as follows:

Dining Hall (no kitchen)	\$200/day (\$100/ day for 4 hours or less)
Nature/Craft Building	\$50/day
Pool (3hr minimum)	\$120/3hr minimum (\$40/hour)
Lifeguard (1 for every 25 swimmers)*	\$45/3hr minimum (\$15/hour)**
Canoes (with required life jackets)	\$60/3hr minimum (\$20/hour) [no charge for 4-H groups]
Lifeguard (waterfront rescue trained)*	\$45/3hr minimum (\$15/hour)**
Low Ropes	\$5/person
Facilitator (1 for every 12 people)*	\$15-\$20/hour for each facilitator (3hr minimum)**
High Ropes	\$18/person
Facilitator (1 for every 10 people)* <i>Minimum of 2 or 3 facilitators required for High Ropes, regardless of participant numbers</i>	\$15-\$20/hour for each facilitator (3hr minimum)**

*groups bringing their own lifeguards and/or ropes facilitators: copy of ID and proof of current certification required
 **Renters are expected to pay Lifeguards & ropes facilitators directly. These fees are not included in the camp invoice.

SINGLE DAY EXCLUSIVE USE OF FACILITIES – no other groups scheduled to share facilities

Exclusive use of buildings, grounds, and pool	\$775/day
Lifeguard (1 for every 25 swimmers)*	\$45 minimum (or \$15/hour)**

Use of Ropes Courses or Canoes is an additional charge according to Single Day rates listed above.

OVERNIGHT STAY (Accommodations are bunk beds. You provide your own linens & towels. Shower houses are separate.)

Camp bed capacity: 377

Overnight stays include use of outdoor facilities; building usage and activities are charged according to Single Day rates listed above.

Cabin: Single Night (without heat/AC)	\$12/person
Seasonal Cabin (with heat/AC)	\$15/person

MEALS (minimum charge of 40 people per meal)

Breakfast	\$7/person
Lunch	\$8/person
Dinner	\$10/person

PLEASE NOTE: Overnight Stays require a minimum 50% capacity per cabin.

Groups choosing to use a cabin for a smaller number of participants will be charged an additional \$50/cabin.



Educational programs of Kentucky Cooperative Extension serve all people regardless of race, color, age, sex, religion, disability, or national origin. University of Kentucky, Kentucky State University, U.S. Department of Agriculture, and Kentucky Counties, Cooperating. Disabilities accommodated with prior notification.

ENVIRONMENTAL/LEADERSHIP CAMP – EXTENSION PROGRAM	
Overnight – Agent required on Grounds	
Per Person Rate – one night	\$27/person
This includes three (3) meals from the camp menu (required), one snack, excess medical insurance and one overnight stay. (Minimum charge is for 40 people- \$1080)	
Multiple nights	
Lodging:	
Cabin (without heat/AC)	\$12/person
Seasonal Cabin (with heat/AC)	\$15/person
Meals:	
Breakfast	\$7/person
Lunch	\$8/person
Dinner	\$10/person
Use of Buildings is included	
Use of Rope Courses and /or Pool, Canoes is charged according to Single Day rates listed above. No RV's allowed. Those using tents will be charged the same lodging fee as cabins.	

The Lake Cumberland 4-H Educational Center is part of the University of Kentucky through the Cooperative Extension Service, College of Agriculture. It was established as an educational and leadership development facility and is available to groups who wish to use it for those purposes. It cannot be used for partisan or non-partisan political purposes or for fund-raising efforts. Nor can the applicant open its activities at the Center to the general public.

Waterfront Activities

Description: Waterfront activities are swimming in the camp pool, canoeing at the lake, and the use of the paddleboats.

Requirements:

- The group may furnish their own lifeguard(s).
- There must be a proper ratio of lifeguards to participants. Proper certification (lifeguard certificate) and photo ID must be presented to the person in charge of camp facilities before the pool is used. A copy will be made and kept in the camp office.
- For Canoe or Paddle Boat Rental a Lifeguard is required.
- For youth groups, the lifeguard must be Lakefront Rescue Trained. NO EXCEPTIONS.
- If the campground furnishes the lifeguard, the fee is **\$15.00/ hr.** paid directly to the guard and the Lifeguard is guaranteed a minimum of 3 hours of wages (\$45.00).
- Lifejackets are furnished by the camp and are required to be worn for this activity. **It is the responsibility of the person in charge of the group to see that this safety measure is taken.**
- **NO SWIMMING IN THE LAKE.**

Low Ropes Challenge Course

Description: Our Low Ropes Challenge Course promotes teamwork. Groups are given a task to accomplish that at first seems difficult or impossible. The group must problem solve, communicate, and work together in order to achieve success. The experience is then discussed with a trained facilitator and connections are made to work place/real world environments. All activities on a low ropes challenge course are on the ground or not more than two feet above the ground. Research has found that when people work together outside of their comfort zone to accomplish a goal, a strong environment for positive change does occur. Low ropes challenge courses are designed for groups of all ages and types. The key factor is a group of people wishing to participate. Usually, groups of 8-12 are most desirable. **Requirements:**

- The course fee is \$5.00 per participant plus an hourly rate of \$15-\$20/hr. for each facilitator. The facilitator is contracted and will determine the hourly fee to be charged. The responsible person for the group will negotiate this hourly rate and the number of facilitators with the facilitator. Example: For 4 hours of time on the course, each participant will pay \$5 and the facilitator will receive between \$60-\$80 for his/her services paid directly to the facilitator.
- The course fee covers course rental and equipment usage.
- Ratios: One facilitator is needed for every 8-12 people. There must be a minimum of 5 people in the group. We can provide the names of facilitators that may be available and you can negotiate directly with him/her.
- Groups may choose to provide their own facilitator(s). A copy of the facilitator(s) training certifications from a professional organization must be provided for our records and approved by the State 4-H Office prior to scheduled activity dates. Call for pricing.

High Ropes Challenge Course

Description: The High Ropes Course at North Central consists of a Zip Line and a Climbing Wall. It is available for rental by outside groups.

Requirements:

The course rental fee will be \$18 per person.

- Two facilitators are required for use of the Zip Line and the Climbing Wall.
- Groups may provide their own facilitators, however proof of Professional training must be provided on each facilitator. Please contact the State Camping Specialist and 859-257-5961 or email dfox@uky.edu to find out whether the training of the facilitator that you wish to provide meets our requirements. A copy of this certification must be provided for our records.
- We do not provide insurance for outside groups. This is the group's responsibility and we suggest that you purchase short term event insurance for your group.
- The group may have a maximum of 12 participants and a minimum of 5.
- For groups not bringing their own facilitators, we will assist by providing a list of trained facilitators. The group however negotiates directly with the head facilitator. The rate per facilitator is between \$15-\$20 per hour and a typical time to complete the course is 4 hours. Course facilitators are paid directly by the group at the close of the last session they work.
- All participants must receive the General Information Flyer and must sign the Participations Agreement. These documents are available for download from the Kentucky 4-H camping website at www.kentucky4h.org/lake-cumberland . If the participant is less than 18 years of age, the parent or guardian must read and sign the Participation Agreement. The signed agreement must be presented upon arrival at camp for our records. No one without a properly signed Agreement will be permitted on the High Ropes Challenge Course.

Revised 11/20/2013



GENERAL CENTER REGULATIONS-Page 5 of Application

- 1) This contract must be completed, signed and returned to us by date indicated, along with \$200.00 deposit, to confirm your reservation. When you sign this contract, you are agreeing to abide by the regulations mentioned on this sheet. The deposit is non-refundable.
- 2) ANY GROUP THAT HAS YOUTH UNDER THE AGE OF 15 MUST HAVE PARENT SUPERVISION FOR THE YOUTH AT ALL TIMES. IF PARENTS ARE NOT PRESENT, THEN THE GROUP MUST PROVIDE ADULT CHAPERONES IN ADEQUATE NUMBERS AND BE SOLELY RESPONSIBLE FOR ASSUMING THE SAFETY AND APPROPRIATENESS OF ANY ACTIVITY OR LOCATION.
- 3) We reserve the right to schedule additional groups simultaneously, when our facilities permit.
- 4) **Groups are not permitted to cook their own meats or sell food or drink concessions.**
- 5) All groups reserving the conference center and/or campgrounds must let the Center provide all meals, breaks and refreshments. Groups are not permitted to bring their own. Groups reserving the camp for family reunions events, with prior approval by Management, may be allowed to bring their food and refreshments,
- 6) The Lake Cumberland 4-H Educational Center is not responsible for articles, lost, stolen or broken on the Center premises.
- 7) Groups scheduling the Center will be responsible for all damages to the Center property by members of their group, Charges for the damages (materials, time, and travel) will be added to the final bill,
- 8) Groups that reserve the pool must have a certified lifeguard. If your group does not have one available, the Center can contract a lifeguard for your event at the rate of \$10.00 per hour with a 3 hours minimum fee. Any group using the low/high ropes course will also be required to have a certified Instructor present during their event. If your group does not have an instructor, please contact the Center for assistance in locating one.
- 9) Alcoholic Beverage Policy: the Center restricts the use of alcohol. If your group wishes to have a reception in which alcohol is served, please contact the Management to get approval. The Center will not provide, serve, nor allow alcohol to be sold on the premises. The Center retains the right to prohibit the use of alcohol. No alcohol is allowed on the campgrounds.
- 10) No smoking is allowed in any building or wooded areas. Smoking is permitted only in designated areas.
- 11) **Pets are not allowed except for Service Animals.** Anyone not following this rule will be assessed a \$25.00 per night, per animal clean up fee. No pets are permitted anywhere on the camp grounds. Service animals are allowed. Animals involved in projects or demonstrations under the supervision of a project leader are allowed with prior permission.
- 12) Groups using the campgrounds will be provided a User Group Booklet which outlines the safety procedures and regulations pertaining to the use of camp facilities.
- 13) The Lake Cumberland 4-H Educational Center operates on Eastern Time.
- 14) The Lake Cumberland 4-H Educational Center was established as an educational and leadership development facility. It is available to groups that wish to use it for educational or leadership development purposes. The management reserves the right to determine if a group meets the above criteria. Groups may be required to submit an agenda of the program scheduled to meet this criteria.
- 15) All groups using the Center are to pay their final bill on the date of use or within 30 days following rental. All bills over 30 days old are subject to a 2% per month late charge. There is a \$35 fee for all returned checks. Checks must be made payable to University of Kentucky.

WE _____ have read the rules and regulations that govern the Lake Cumberland 4-H Educational Center and agree to follow them. We understand that there are inherent risks involved in the use of this facility in an outdoor setting. We also agree that the staff and management of the Lake Cumberland 4-H Educational Center will not be held responsible for accidents, injuries or loss of property and will defend and indemnify the University of Kentucky, 4-H, and its Center, their staff and management from such claims.

Authorized signature

Print Name

Date



COOPERATIVE
EXTENSION
SERVICE



UNIVERSITY OF KENTUCKY
College of Agriculture
4-H Youth Development



**ALL BREAKFASTS INCLUDE:
TOAST/JELLY/ BUTTER/COFFEE/JUICE/MILK/TEA**

***Standard Breakfast \$7.75**

**BISCUITS & GRAVY
SCRAMBLED EGGS**

Please Choose One Meat:

Sausage-Bacon-Sausage Links-Grilled Pork Tenderloin- Country Ham

Please Choose One Side:

Hashbrowns-Home Fries-Fried Apples- Baked Cheese Grits- Warm Fruit

***Pancake Breakfast \$7.75**

**FLAVORED SYRUPS
SCRAMBLED EGGS**

Please Choose One Meat:

Sausage-Bacon-Sausage Links-Grilled Pork Tenderloin- Country Ham

***Regular French Toast Breakfast \$7.75
(or French Toast Sticks)**

SCRAMBLED EGGS

Please Choose One Meat:

Sausage-Bacon-Sausage Links-Grilled Pork Tenderloin- Country Ham

***Assorted Scones Breakfast \$7.75**

SCRAMBLED EGGS

Please Choose One Meat:

Sausage-Bacon-Sausage Links-Grilled Pork Tenderloin- Country Ham

Please Choose One Side:

Hashbrowns-Home Fries-Fried Apples- Baked Cheese Grits- Warm Fruit

***Healthy Choice Breakfast \$6.50**

**FRUIT CUP
YOGURT&GRANOLA**

Please Choose One Side:

Scones-Assorted Danish-Homemade Fruit Breads

***Lighter Side Breakfast \$4.50**

**Oatmeal
Assorted Cereals/Milk
English Muffins/Toast
Butter/Jelly**



Disabilities accommodated with prior notification.





COOPERATIVE
EXTENSION
SERVICE



UNIVERSITY OF KENTUCKY
College of Agriculture

4-H Youth Development



STANDARD LUNCH \$9.00

1-MAIN ENTRÉE

2 SIDES

DRINK

DESSERT

(SEE DINNER MENU FOR DESSERT CHOICE)

Main Entrées

(All sandwiches come with choice of regular bun, croissant or hoagie bun)

POULTRY

Breaded Chicken Patty
Homemade Chicken Salad
Pulled Chicken B.B.Q.
Chicken Tenders/Sauces
Shaved Deli-Turkey
Grilled Chicken Patty

SEAFOOD

Homemade Tuna Salad
Breaded Fish Sandwich

BEEF

Philly Steak/Swiss Cheese
Hamburgers/Cheeseburgers
Rueben Sandwich
Taco Salad
Shaved Deli-Roast Beef
Beef Lasagna

PORK

Pulled Pork B.B.Q.
B.L.T.
Ham Salad
Hot Ham & Cheese on Rye
Shaved Deli-Ham

VEGETARIAN ENTRÉE CHOICES \$8.00
Includes 2 sides-1 dessert/drink

Vegetable Lasagna

Assorted Veggie Patties

Quesadillas (Cheese or Veggie)

Grilled Cheese

MISCELLANEOUS ENTRÉE \$8.00

(Includes 2 sides, 1 dessert/drink)

Pizza (choice of cheese or pepperoni)

Hot Dogs with Coney Sauce

Deli Meat Combo/Hoagie Bun

Pinto Beans/Cornbread

SIDES

(2 included with all entrée meals)

**Assorted Chips
(Potato Chips/Fritos/Pretzels)
Nachos/Cheese Sauce
French Fries
Waffle Fries
Tater Tots
Spicy Tater Wedges
Sweet Potato Fries
Onion Rings
Mexican Rice**

**Baked Beans
Mac & Cheese
Steamed Corn
Home Fries/Onions
Corn on the Cob
Coleslaw
Pasta Salad
Side Salad**

Side Salad includes: Tossed Mixed Lettuces, Chopped Tomatoes, Sliced Cucumbers, Shredded Carrots, Shredded Cheese, Bacon Bits, Croutons, And Assorted Dressings

A Full Salad Bar Can Be Added To Any Lunch Or Dinner For An Additional Price Of \$1.95 Per Guest.

A Full Salad Bar Includes Side Salad Items Plus Cottage Cheese, Fruit, and Your Choice of (1) Specialty Salad.

Specialty Salads

Potato Salad
Caesar Salad
Mixed Vegetable Salad
Sauerkraut Salad
Coleslaw
Pea Salad
Macaroni Salad

Pasta Salad
Broccoli Raisin Salad

JABEZ SPECIAL \$8.00

SOUP/SANDWICH \$8.00

Includes:

Bowl of Soup or Chili

Baked Potato with Steamed
Broccoli/Cheese Sauce

One choice of sandwich:

Peanut Butter
Pimento Cheese
Grilled Cheese/Sourdough
Cookie/Brownie

Includes:

Pinto Beans
(Seasoned with Country Ham)

Home Fried Potatoes
(With or without onion)

Cole Slaw

Cornbread Muffins

Banana Pudding



Disabilities accommodated with prior notification.





COOPERATIVE
EXTENSION
SERVICE



UNIVERSITY OF KENTUCKY
College of Agriculture
4-H Youth Development



STANDARD DINNER \$11.00

**1-MAIN ENTRÉE
3 SIDES
1 DESSERT
(DRINKS INCLUDED)**

Main Entrées

POULTRY

Fried Chicken
Chicken Parmesan
Lemon Pepper Chicken
B.B.Q Chicken
Rotisserie Chicken
Roast Turkey

PORK

Pork Roast
Baked Ham
Country Ham
Pork Chops
Baked Pork Tenderloin
Grilled Pork Tenderloin

BEEF

Roast Beef/Gravy
Salisbury Steak
Pepper Steak
Pot Roast
Meatloaf

SEAFOOD

Steamed Fish
Deep Fried Fish
Catfish
Baked Fish

VEGETARIAN ENTRÉE \$10.00

(Includes-3 sides, dessert and drinks)

**Roasted Vegetable Lasagna
Cheese Lasagna Roll-ups
Spaghetti with Marina Sauce**

MISCELLANEOUS ENTRÉE \$11.00

(Includes-3 sides, dessert and drinks)

**Spaghetti with Meat Sauce
Hot Dogs with Coney Sauce
Grilled Italian Sausage
Smoked Sausage Jambalaya**

SIDES

(3 included with all entrees)

**Mediterranean Style Mixed
Vegetables
Steamed Broccoli & Cauliflower
Steamed Zucchini & Squash
Green Peas
Corn
Dressing/Gravy
Broccoli & Cheese Sauce
Broccoli Casserole
Summer Squash & Corn
Cabbage & Noodles
Slow Cooked Green Beans
Glazed Carrots
Baked Potatoes
Mashed Potatoes**

**AuGratin Potatoes
Sweet Potato Casserole
Potatoes / Carrots & Onions
Mashed Potato Casserole
Twice Baked Potatoes
Boiled Red Potatoes
Baked Sweet Potatoes
Broccoli Rice Almandine
Long Grain & Wild Rice
Coleslaw
Side Salad
Caesar Salad**

**Side Salad includes: Tossed Mixed Lettuces, Chopped Tomatoes, Sliced Cucumbers,
Shredded Carrots, Shredded Cheese, Bacon Bits, Croutons, And Assorted Dressings**

BREADS

(One choice included in standard dinner)

**Wheat Rolls--Butter & Egg Rolls--Cheese Biscuits--Cornbread
Garlic Toast--Buttermilk Biscuits**

**A Full Salad Bar Can Be Added To Any Lunch Or
Dinner For An Additional Price Of \$1.95 Per
Guest.**

**A Full Salad Bar Includes Side Salad Items Plus Cottage Cheese,
Fruit, and Your Choice of (1) of the following Specialty Salads.**

Specialty Salads

Macaroni Salad
Coleslaw
Sauerkraut Salad
Broccoli Raisin Salad

Pea Salad
Pasta Salad
Potato Salad
Mixed Vegetable Salad

**DINNER ON THE
LIGHTER SIDE**
\$10.00

Choice of Soup or Chili
Baked Potato with Steamed
Broccoli/Cheese Sauce

One choice of sandwich:
Peanut Butter
Pimento Cheese
&
Choice of one dessert

JABEZ SPECIAL
\$10.00

Pinto Beans
Cornbread Muffins
Macaroni Cheese
Cole Slaw
Home fries/onions

Choice of Cobbler
Apple--Cherry
Blackberry
(With ice cream)

DESSERTS

(Choice of (1) included with Lunch or Dinner entree)



Peanut Butter Pie

Pecan Pie

Butterscotch Pie

Toll House Pie

Bread Pudding/Sauce

Banana Pudding/Cool Whip Topping

Honey Bun Cake

Chess Cake

Almond Joy Cake

Pineapple Lush Cake

Chocolate Cherry Cake

Cheesecake

Cobbler (apple/blackberry/peach/cherry) or Apple Crisp
(With ice cream - \$.25 extra)

Strawberries in the Snow

Chocolate Fudge Cake/Ice Cream

Ice Cream Cup (Chocolate/Vanilla/Strawberry)

Ice Cream Sundae (Chocolate/Vanilla/Strawberry)

Sherbet (Rainbow or Orange)

Chocolate éclair

Fruit Pizza

Cookies-Brownies



Disabilities accommodated with prior notification.



Educational programs of Kentucky Cooperative Extension serve all people regardless of race, color, age, sex, religion, disability, or national origin.
UNIVERSITY OF KENTUCKY, KENTUCKY STATE UNIVERSITY, U.S. DEPARTMENT OF AGRICULTURE, AND KENTUCKY COUNTIES, COOPERATING

DATE GROUP	DATE	DATE
TIME _____ # _____ B R E A K F A S T	TIME _____ # _____	TIME _____ # _____
Break TIME _____ # _____	BREAK TIME _____ # _____	BREAK TIME _____ # _____
TIME _____ # _____ L U N C H	TIME _____ # _____	TIME _____ # _____
BREAK TIME _____ # _____	BREAK TIME _____ # _____	BREAK TIME _____ # _____
TIME _____ # _____ D I N N E R	TIME _____ # _____	TIME _____ # _____
B TIME _____ # _____ B R E A K	TIME _____ # _____	TIME _____ # _____

All groups offering childcare at the Lake Cumberland 4-H Educational Center
Must agree to and sign this rider.

CHILDCARE RIDER

We _____ agree that we are solely responsible for providing appropriately qualified childcare providers in adequate numbers while at the Lake Cumberland 4-H Educational Center.

Childcare is to be provided in _____.
We acknowledge that we are responsible for providing age-appropriate materials and supplies.

We agree that not more than _____ children will be on-site and we must immediately contact the Lake Cumberland 4-H Educational Center if more children will be in attendance.

Any time children leave the room, their activities must be directly supervised by _____ and childcare providers shall be solely responsible for assuring the safety and appropriateness of any location or activities outside of the room provided.

We are solely liable for any claims resulting from:

The failure to provide qualified child care providers in adequate numbers
Failure to provide age appropriate materials and supplies
Failure to adequately supervise the children, including but not limited to
University Of Kentucky and the Lake Cumberland 4-H Educational Center.
Their staff and management from such claims.

Authorized signature

Date

All groups with youth in attendance at the Lake Cumberland 4-H Educational Center must agree to and sign this rider.

YOUTH SUPERVISION RIDER

We _____ agree that we are solely responsible for providing appropriately qualified youth supervision in adequate numbers while at the Lake Cumberland 4-H Educational Center.

All youth activities must be directly supervised by _____

And _____ shall be solely responsible for assuring the safety and appropriateness of any location or activity while at the Lake Cumberland 4-H Educational Center.

We are solely liable for any claims resulting from:

The failure to provide qualified youth supervision in adequate number

Failure to provide age appropriate materials and supplies

Failure to adequately supervise the youth including but not limited to the direct supervision as described above and will defend and indemnify the University Of Kentucky and the Lake Cumberland 4-H Educational Center, their Staff and management from such claims.

Authorized Signature

Date

A LA CARTE BREAKS

SPECIAL VALUE COMBINATION BREAKS

Assorted Danish (per dozen) \$20.00
Fruit Breads (12 slices) \$20.00
Fresh Fruit Bowl (serves 20) \$35.00
Fruit Chunks & Dip (serves 25) \$35.00
Vegetable Tray & Dip (serves 25) \$35.00
Cheeseball & Crackers \$35.00
Spinach Dip & Crackers (2 lb) \$35.00
BBQ Meatballs (2 dozen) \$25.00
Nachos & Cheese (serves 20) \$35.00
Homemade Cookies (per dozen) \$15.00
Brownies (per dozen) \$20.00
Potato Chips & Dip (1 lb.) \$15.00
Pretzels (1 lb.) \$10.00
Mixed Nuts (1 lb.) \$15.00
Coffee Service (per Gal.) \$12.00
Fruit Juice (per Gal.) \$16.00
Lemonade (per Gal.) \$12.00
Iced Tea (per Gal.) \$12.00
Soft Drinks \$9.00 (per dozen)
Bottled Water (dozen) \$9.00

Setups available (\$1.50 per person)

SUNDAE SHOP

Variety of Ice Cream Flavors and Syrups with
Assortment of Toppings
\$3.50 each

With Soft Drinks or Coffee \$4.00

#1 PASTRY SHOP
\$2.50 per person
Assortment of Danish
Coffee

#2 BREAKFAST BREADS
\$2.50 per person
Assortment of Breakfast Breads
Butter
Coffee

#3 PLEASE EVERYONE AM
\$5.00 per person
Assorted Pastry
Fresh Fruit
(for the number of the group)
Coffee

#4 TOTAL DAY
\$5.00 per person
Morning: Coffee Break

Afternoon: Sweet Snack & Soft Drinks

Evening: Dry Snack & Soft Drinks

#5 COOKIE SHOP
\$2.50 per person
Freshly Baked Cookies
Served with Soft Drinks or Coffee

#6 BROWNIE MAGIC
\$2.50 per person
Assorted Brownies
Served with Soft Drinks or Coffee

#7 FRESH & FRUITY
\$3.50 per person
Chunks of Fresh Fruit & Dip
Served with Soft Drinks or Coffee

#8 HEALTH SELECTION
\$3.50 per person
Vegetable Tray & Dip
Served with Soft Drinks or Coffee

#9 MUNCHIES CURE
\$3.50 per person
Various Chips with Dip
Served with Soft Drinks or Coffee

#10 POPCORN CART
\$2.50 per person
Fresh Popcorn
Served with Soft Drinks or Coffee

#11 PLEASE EVERYONE PM
\$5.00 per person
Fresh Fruit
Homemade Cookies
(for the number of group)
Soft Drinks and Bottled Water



Directions

Traveling Cumberland Parkway-

Take Exit #78(Nancy Exit) traveling east, turn right , traveling west, you will turn left at the end of the exit. Travel approx. 500 feet, turn right onto Road # 3262. This road will run directly into Hwy #196. You need to right turn onto Hwy 196, and travel 12 miles coming into the community of "Jabez". Route 196 will make a left turn in this community. Once you make the left turn , you will travel 5 miles until the road come to an end. The Lake-Cumberland 4-H Educational is located at the end of this road.

Traveling KY #80- Take KY 80 west from Somerset. You will need to make a left turn onto Hwy 196 in the community of "Nancy". Please follow directions above after getting on Route 196.

**Lake Cumberland 4-H Educational Center
17500 Hwy 196
Nancy, KY 42544
Phone: 270-866-4215
Fax: 270-866-4275
Website: www.ca.uky.edu/agcollege/4h/klc**

We have a map quest on our website that will allow you to put in your location and get a map directly to our center.

LAKE CUMBERLAND 4-H ED CENTER

GROUP _____ DATE _____

UPPER PHASE II	
201	
202	
203	
204	
205H	
206	
207	
208	
209	
210	
211	
212	
213H	
214	
215H	
216	
217	
218	
LOWER PHASE II	
109	
110	
111	
112	
113	
114	
115	
116	
117	
LOWER PHASE I	
101	
102	
103	
104	
105	
107	
108	
GOODMAN ROOM - APT	
BED1	
BED2	

UPPER PHASE III

219

220

221H

222

223

224

225

226

227

228

229

230

231

232

LOWER PHASE III

120

121

122

123

124

125

126

127

128

129

130

131

132

VIP
CABIN

CABIN#2

STAFF
CABIN 1

STAFF
CABIN 2

MED-
CENTER
FAXES
COPIES
MISC.

LAKE CUMBERLAND 4-H ED. CENTER ---ROOM LIST

MAIN BUILDING---PHASE I

101—1 SET BUNK-1 TWIN BED-1 FULL BED=(SLEEPS 4-5 PEOPLE)

102—1 SET BUNK—1 FULL BED = (SLEEPS 3-4 PEOPLE)

103—2 SETS BUNK -1 FULL BED=(SLEEPS 5-6 PEOPLE)

104—2 SETS BUNK—1 FULL BED=(SLEEPS 5-6 PEOPLE)

105—2 SETS BUNK—1 FULL BED=(SLEEPS 5-6 PEOPLE)

106(APT)—1 SET BUNK—2 FULL BEDS=(SLEEPS 4-6 PEOPLE)

107—2 SETS BUNK- (SLEEPS 4 PEOPLE)

108—2 SETS BUNK-1 FULL BED=(SLEEPS 5-6 PEOPLE)

Lower Level

CHARLIE MASON BLDG---PHASE II—UPPER AND LOWER

201 -218 -EACH ROOM----1 SET BUNK-1 FULL BED=(SLEEPS 3-4 PEOPLE) *Upper*

109—117- EACH ROOM----1 SET BUNK-1 FULL BED=(SLEEPS 3-4 PEOPLE) *Lower*

BILL CORUM BLDG---PHASE III---UPPER AND LOWER

219—232—EACH ROOM---2 SETS BUNK----(SLEEPS 4 PEOPLE) *Upper*

120—132—EACH ROOM---2 SETS BUNK----(SLEEPS 4 PEOPLE) *Lower*

----- Total of 224 beds-----35 are double beds

EXTRA SLEEPING AREAS

VIP CABIN---7 TWIN BEDS—1 FULL BED= (SLEEPS 8-9 PEOPLE)

TRAILOR ON HILL--- 4 TWIN BEDS= (SLEEPS 4 PEOPLE)

CABIN #9 AND #11- SLEEPS 28 PEOPLE

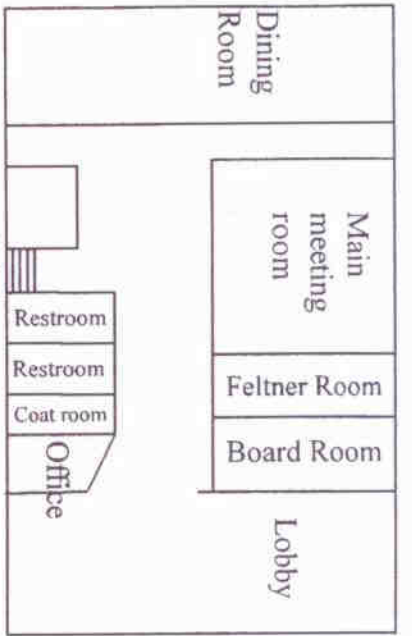

202	204	206	208	210	212	214	216	218
201	203	205	207	209	211	213	215	217

220	222	224	226	228	230	232
219	221	223	225	227	229	231

Upper level main building (on your left as you approach from parking lot).

Upper level Phase II (Charlie Mason Building). Sleeping rooms 201 through 218.

Upper level Phase III (Bill Corum Building). Sleeping rooms 219 through 232.

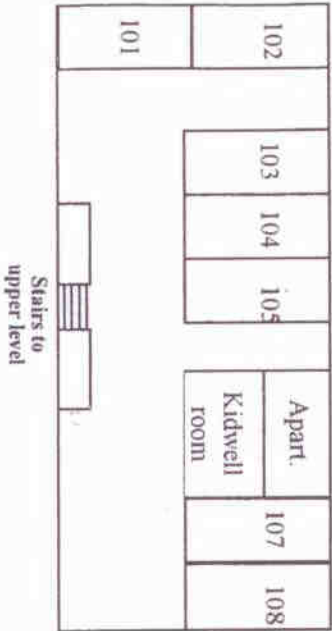

109	110	111	112	113	114	115	116	117
Storage	Game room	Maintenance	Laundry					

120	122	124	126	128	130	132
121	123	125	127	129	131	

Lower level main building. Meeting room, sleeping rooms 101 through 108 and apartment

Lower level Phase II (Charlie Mason Building). Sleeping rooms 109 through 117.

Lower level Phase III (Bill Corum Building). Sleeping rooms 120 through 132.