

3-D FORM STUDIES

MASTER PLAN

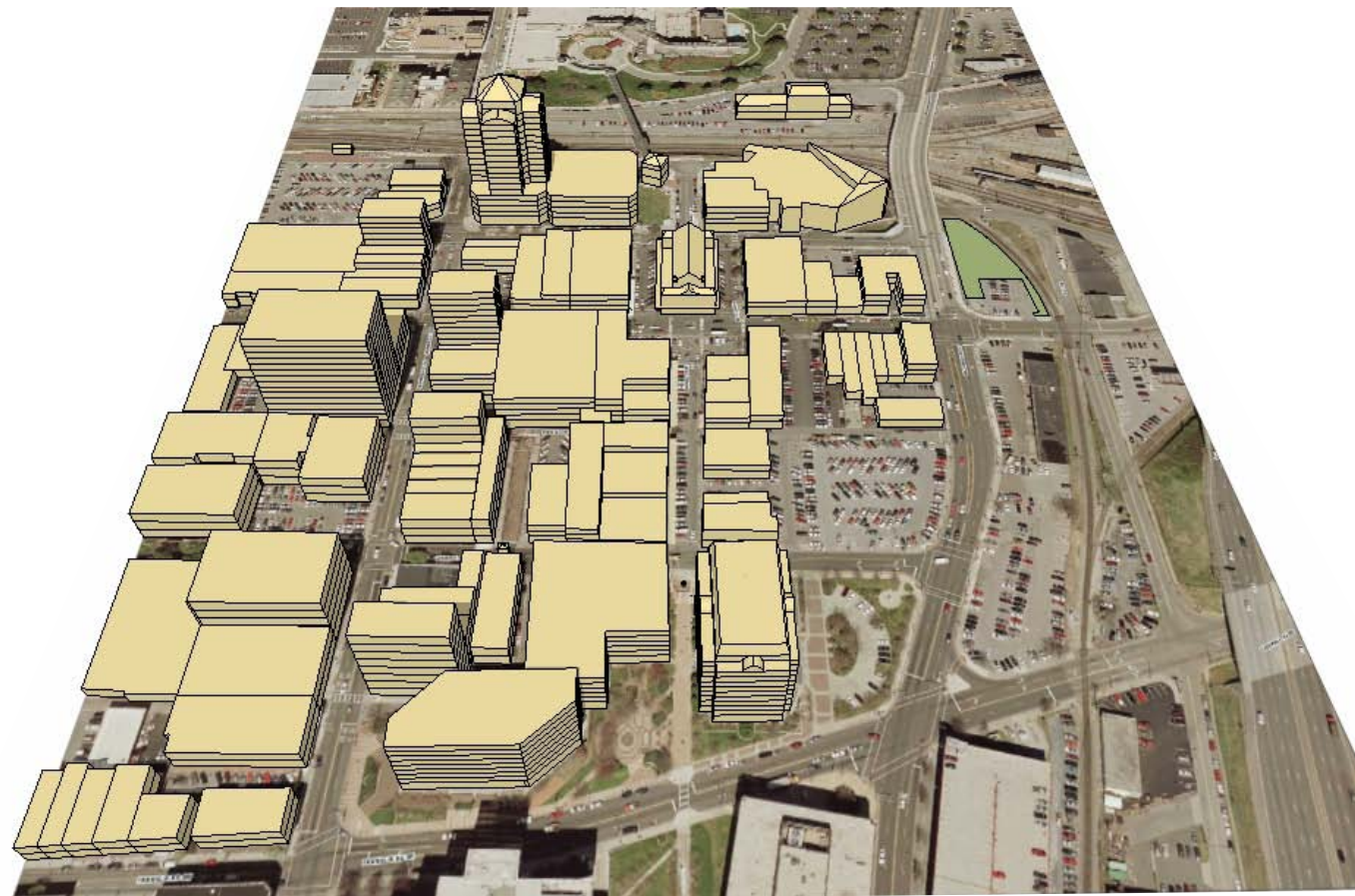

Existing Conditions

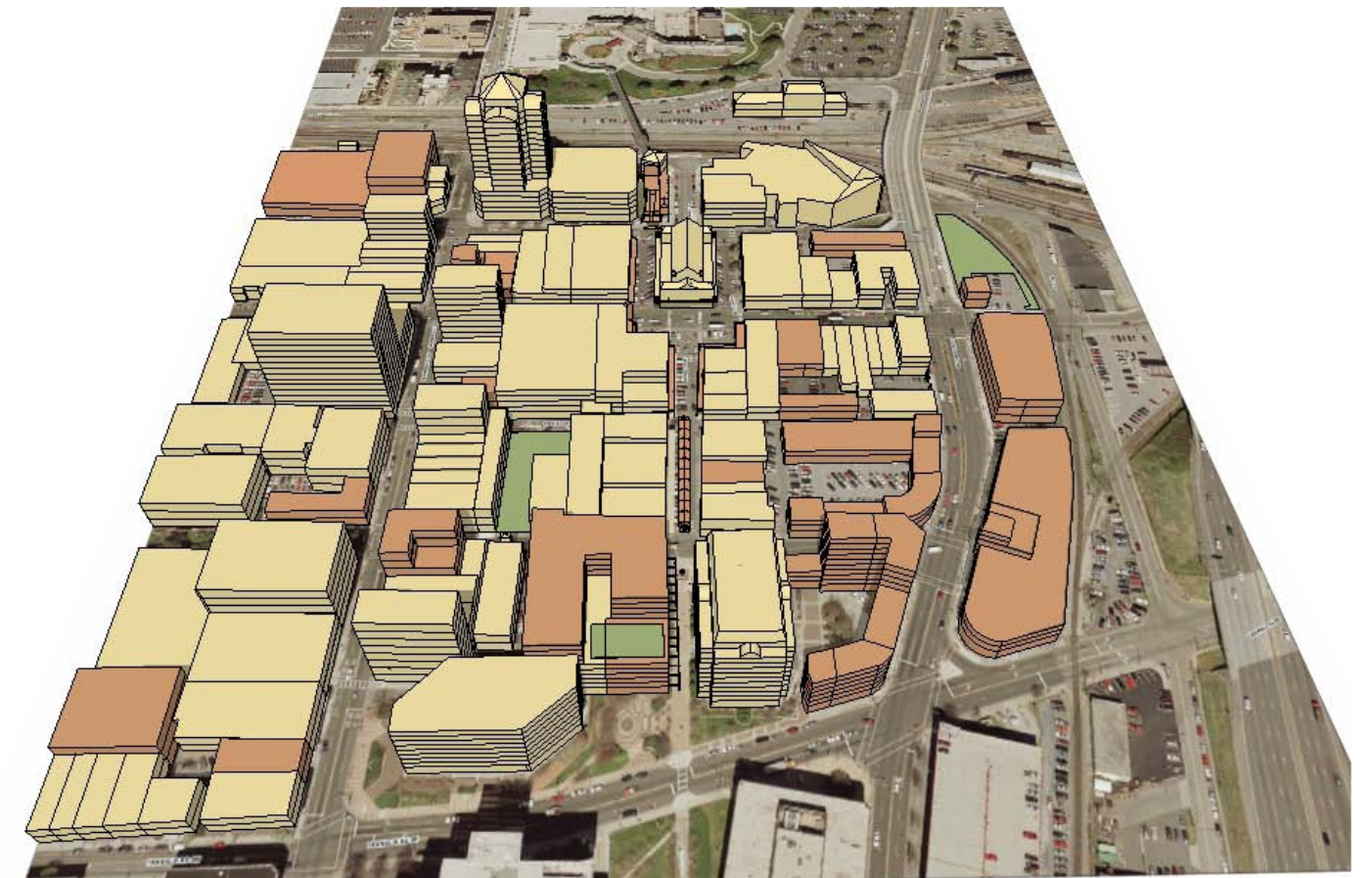

Master Plan

3-D FORM STUDIES

MARKET BUILDING - CENTURY STATION PARKING GARAGE - MARKET SQUARE

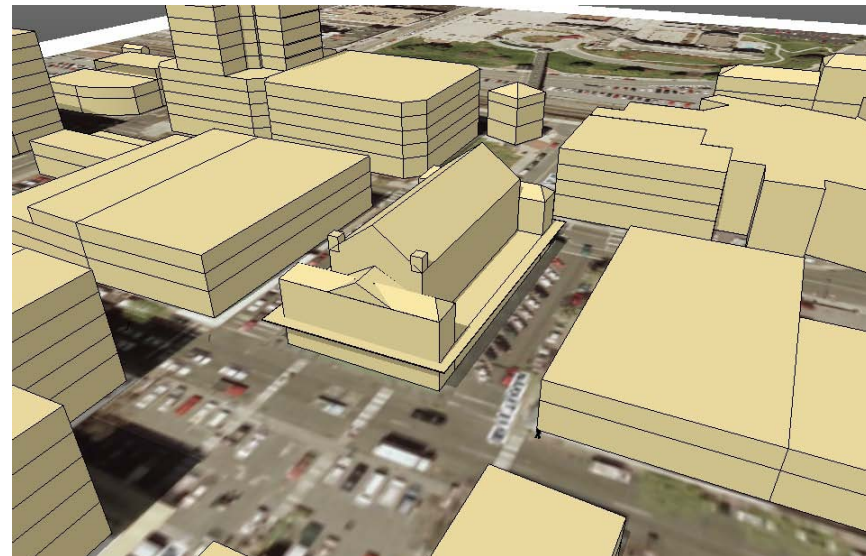

Market Building, Before



Century Station Parking Garage, Before

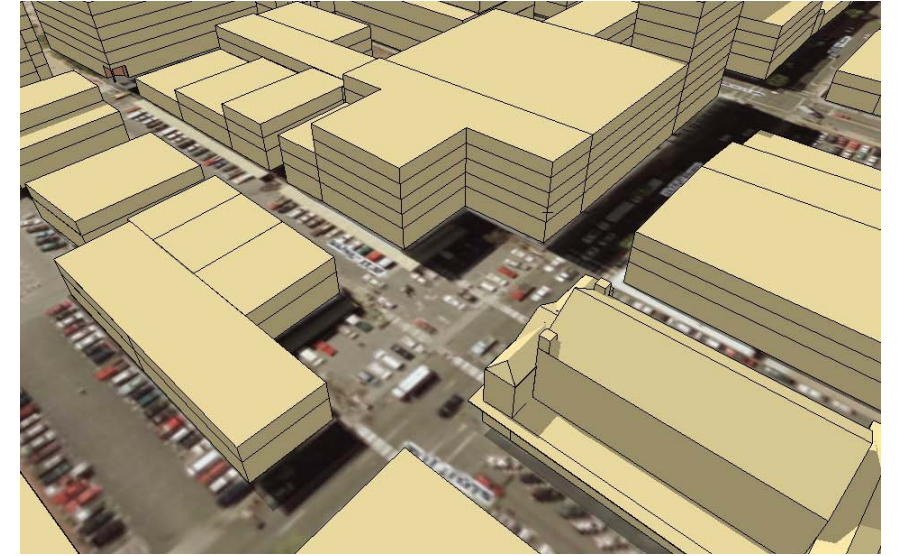

Market Square, Before

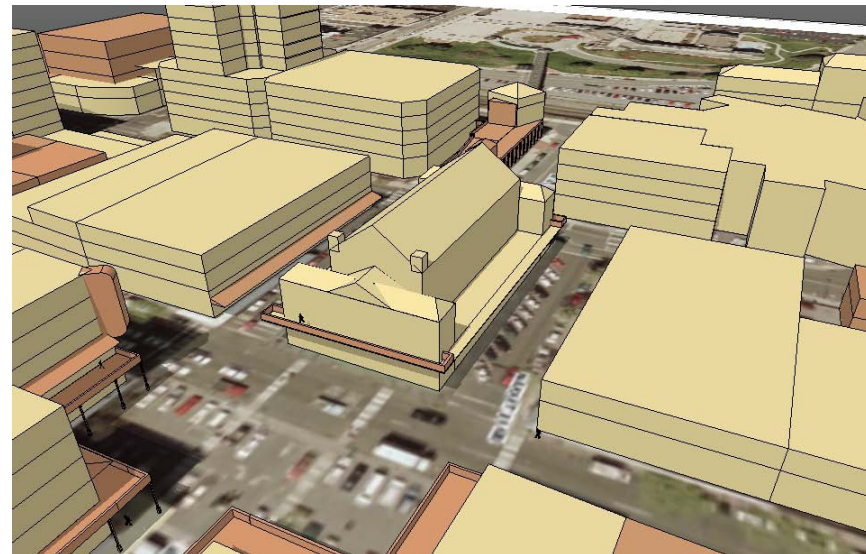

Market Building, After



Century Station Parking Garage, After



Market Square, After

3-D FORM STUDIES

WILLIAMSON ROAD DEVELOPMENT - STEPPED PLAZA - JEFFERSON STREET

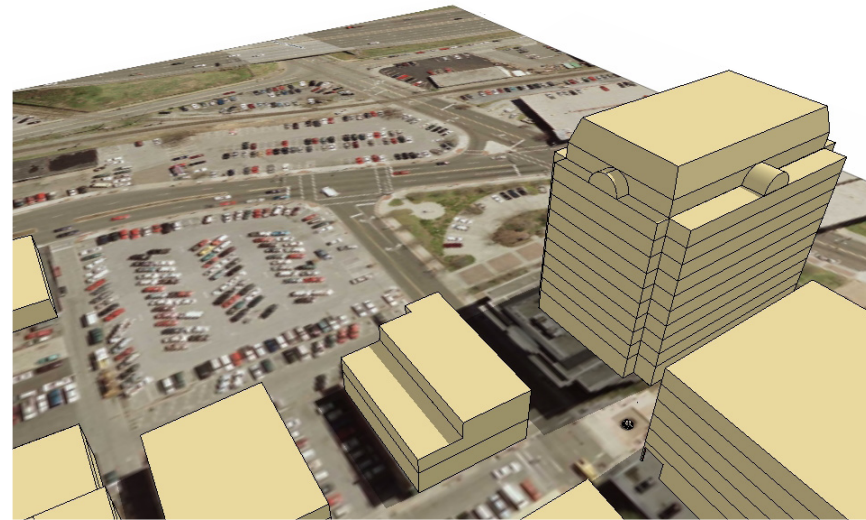

Williamson Road, Before

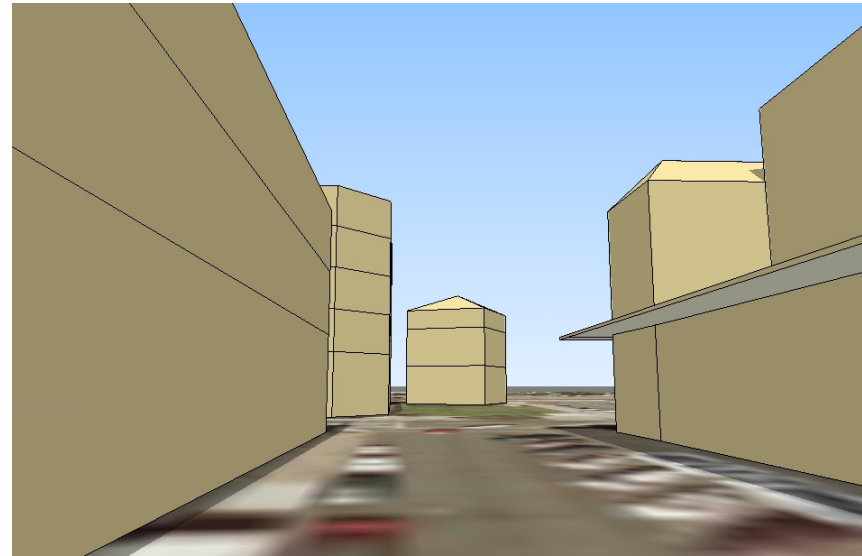

Stepped Plaza, Before

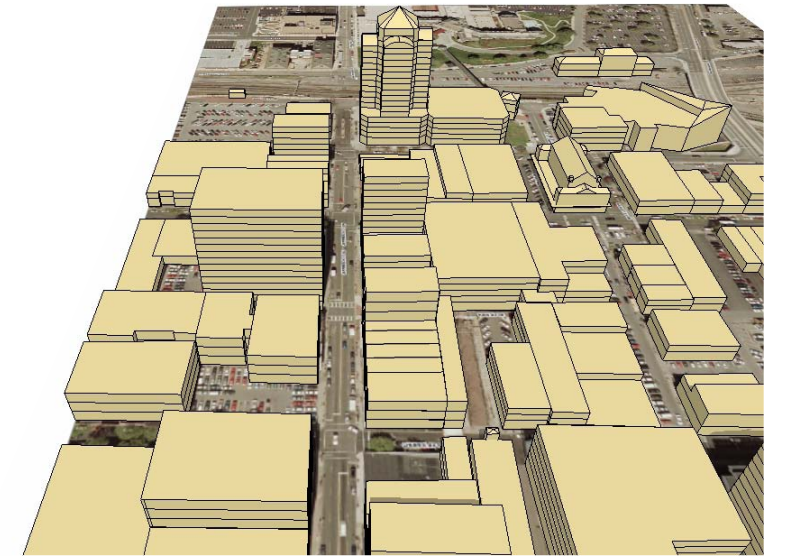

Jefferson Street, Before

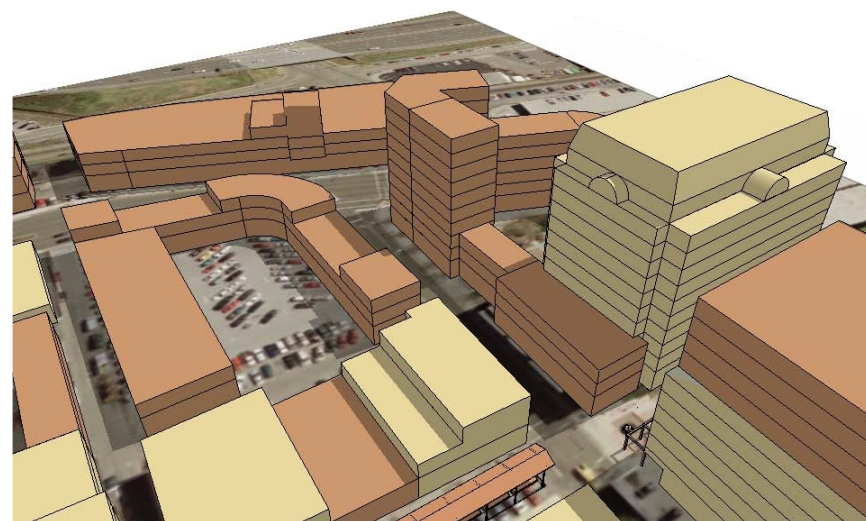

Williamson Road, After



Stepped Plaza, After

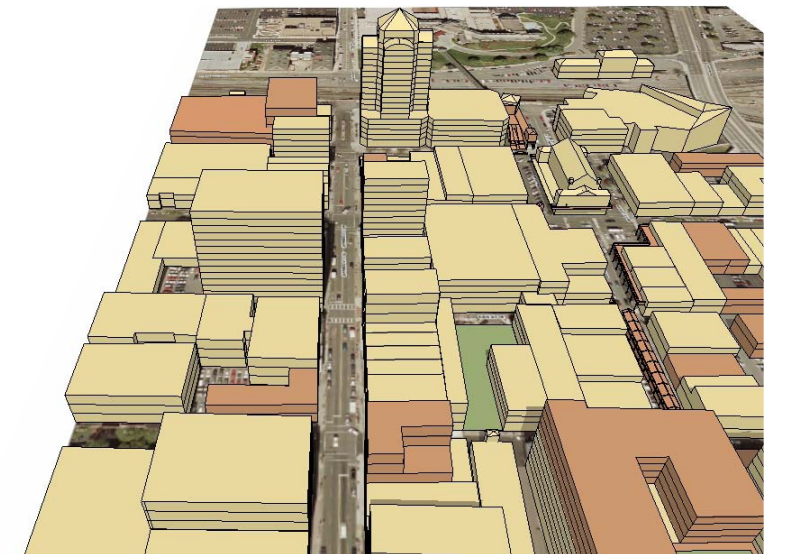

Jefferson Street, After