

**St. Philip Neri School**  
**3015 Chestnut Street**  
**Lafayette Hill, PA 19444**  
**610-828-3082**

Dear Parents,

In the event of an emergency or some type of crisis during the school day, the following plans will go into effect:

**Weather/Maintenance Emergency:**

For weather-related/maintenance-issue closings, you will be notified through the school broadcast system, the school e-mail distribution, text message, by the Colonial School District if you reside in their territory or listen to KYW radio/online. When this situation arises during the school day, our Emergency Closing Policy will go into effect. The children will be released according to their usual dismissal routine at the specified time.

**Emergency Closing:**

For an emergency closing such as fire, lock-down, or shelter-in-place, teachers will follow the instructions on the Emergency Release Form that you returned for dismissal. Order of calls will be parents, emergency contact other than parent or authorized person other than parent.

**School Evacuation:**

For an emergency evacuation of the building during the school day such as a bomb threat, the students will go directly to St. Philip Neri Church or if need be, to Whitemarsh Elementary School. We will activate the school broadcast system and notify KYW as the time and place where you can meet your child/children. The faculty and staff will be with the students at all times.

**Civil Emergency:**

If a Civil Emergency is declared by the police or fire departments, a broader plan will go into effect. In conjunction with the Plymouth/Whitemarsh Police Departments and the Office of Catholic Education, we will initiate a "Shelter-in-Place" system. Under these circumstances, no one may enter or leave the building until indicated otherwise by the civil authorities. We will activate the school broadcast system and notify KYW as the time and place where you can meet your child/children. Food and water provisions will be provided for the students and staff.

**Glossary of Terms:**

**Lock Down:** A crisis or event that occurs and requires either all external doors and/or classroom doors to be locked for protection.

**Shelter-in-Place:** A release of a chemical substance into the air or a weather-related emergency like a tornado warning.

Sincerely,  
Mrs. Veneziale

# Halloween Raffle

What: Guess the number of candy corn, eyeballs, and spiders in the jar!

Cost: \$.50 per raffle ticket

When: Wednesday, 10/14 - Thursday, 10/29

Where: Sold by Student Council at lunch in the cafeteria

Cause: Conshohocken Neighborhood Council (CNC)



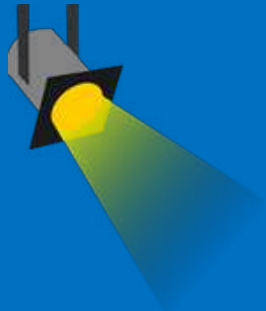

# Tag Day for the Auction!

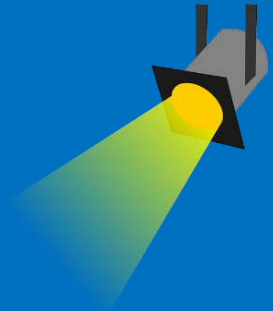

When: October 23, 2015

What: Tag Day!

Cost: Minimum of \$1 per student

Why: To raise money for the SPN Auction

Dress Theme: “*Hollywood*” Students may dress as their favorite movie actor, actress, or character

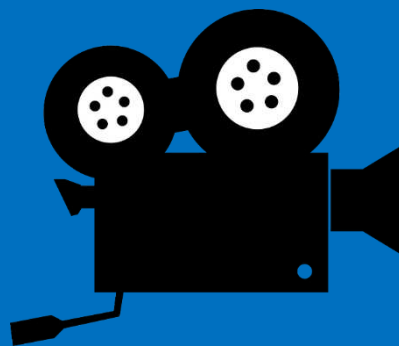

**Calling all 5<sup>th</sup>, 6<sup>th</sup> 7<sup>th</sup> and 8<sup>th</sup> Graders!!**  
**Auditions will be held**  
**Wed November 18<sup>th</sup>**  
**for this year's performance of**



Auditions will be held on Wednesday, November 18<sup>th</sup> immediately after school until 5:30pm. All 5<sup>th</sup> to 8<sup>th</sup> graders are welcome! Please meet in the cafeteria right after school.

For your audition, please prepare 30 seconds of your favorite song from any musical for vocal auditions and 5-10 lines from any book for acting auditions. Both vocal and acting auditions will take place the same day. Callbacks will be on Thursday, November 19<sup>th</sup>.

**Don't know anything about Frog & Toad? No worries!** Miss McMenamim will be holding an information session and audition workshop on Wed October 28<sup>th</sup> in her classroom during the outside recess portion of lunch. Come and find out more about this lovable musical showing how two friends and all their woodland companions interact over a year!

# Halloween Dance

Save the Date!

When: Friday, October 30<sup>th</sup> 7pm-9:30pm

What: Halloween dance open to 6<sup>th</sup>-8<sup>th</sup> graders; SPN Student Council will assist with raffles, games, custom prizes and a haunted walk.

Cost: \$8.00 at the door

\*Chaperones are needed\*

Please contact Karen Rhodes at  
[karenr405@gmail.com](mailto:karenr405@gmail.com)

if you have any further questions.  
Thank You!



## Saint Philip Neri School presents author

### Elvira Woodruff

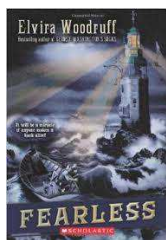
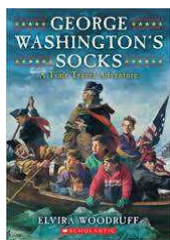

**Wednesday, November 11<sup>th</sup>**

We are excited to announce that on November 11<sup>th</sup>, Elvira Woodruff will visit SPN! As the bestselling author of George Washington's Socks and The Ravenmaster's Secret, Ms. Woodruff has written more than twenty books for children. This visit is made possible by money raised from your support of our Scholastic Book Fairs and the SPN Night at Barnes and Noble. Author Visits help reinforce the importance and fulfillment of lifelong reading and writing.

**If you wish to order a book signed by Elvira Woodruff, please return the order form below to Jill Grasso (c/o Robby Grasso, grade 3, room 12) by October 16<sup>th</sup>.**

Students will receive books the day of the author visit.

Title	Price	Quantity	Inscription -first name only	Total
<u>The Memory Coat</u>	\$5.00			
<u>The Wing Shop</u>	\$6.00			
<u>George Washington's Socks</u>	\$5.00			
<u>George Washington's Spy</u>	\$5.00			
<u>The Christmas Doll</u>	\$5.00			
<u>The Ravenmaster's Secret</u>	\$5.00			
<u>Fearless</u>	\$6.00			
<u>The Ghost of Lizard Light</u>	\$5.00			
<u>The Orphan of Ellis Island</u>	\$5.00			
<b>Grand Total</b>				

\*all books are offered in paperback. The Wing Shop and The Memory Coat are picture books. All other books are novels for older readers or appropriate as read alouds for younger children.

Deliver book/s to: \_\_\_\_\_ in grade/room \_\_\_\_\_

***Checks only, please – payable to SPN***





*Pierre-Auguste Renoir-French Impressionist*

## *Saint Philip Neri Art Club*

*Grades 4~6 Thursdays 3:30-4:30 p.m.*

*Grades 7~8 ~ Tuesdays 3:30-4:30 p.m.*

*November 3<sup>th</sup>~January 14<sup>th</sup>*

*No classes November 26<sup>th</sup>, December 8<sup>th</sup>, 24<sup>th</sup> & 31<sup>st</sup>*

*Cost for 8 week session ~ \$50.00*

*Each session is limited to 25 students*

*Registration deadline: October 21<sup>st</sup>*

*All classes will be held in the Art Room. I will be there at 3 p.m. on class days, so children can arrive when school ends.*

*Andrea Wellman*

*Cell 267.974.0435    [118alwellman@comcast.net](mailto:118alwellman@comcast.net)*

*Child's name: \_\_\_\_\_ Grade: \_\_\_\_\_*

*Phone: \_\_\_\_\_ Email: \_\_\_\_\_*

*Parents Name: \_\_\_\_\_*

*Please make checks payable to Saint Philip Neri School and remit payment and registration to Andrea Wellman c/o Olivia Wellman Gr. 5 ~ Room 7*



# SCIENCE EXPLORERS®

After-School

# SCIENCE CLUBS

## Anniversary Special: Mix It Up!

We've picked our top 3 favorite hands-on science activities for this special 3-session club! This is a great program to try if you've never participated in Science Explorers before, or if you want to experience some favorites, this is for you! We'll take some chemistry, throw in a little creativity, and mix in tons of fun! Create our ever popular foaming "Matter Monster", build your own motorized invention, and make groovy lava lamp test tubes!

## Abracadabra!

Hocus Pocus, you're the focus, as you amaze and astound your friends with some awesome science magic! Master the art of illusion and discover the scientific secrets behind these tricks. Use your newfound skills to make an egg sink or float on command, create invisible ink, make water disappear, and shock your family and friends when you walk through a piece of regular copy paper!

## Burps, Belches & Bad Breath

Did you know that mucus is part of your daily diet? Or what part of your body are you producing a cement-like substance? Are there little creatures living on you? What happens to our cells when we sweat? Find out the wacky science going on inside all of us! We'll make our own mucus, create body spray to keep us smelling good, make an explosion of gas bubbles, mix up noisy putty, and use chemistry to show how to neutralize stomach acids. We like to call it a "cool kind of gross"!

## Freaky Physics

What do you get when you take matter and mix in some energy? Freaky Physics! We'll mix up a gas that is heavier than air, change states of matter to make slippery slime, and build a circuit to create an awesome motorized "drawing-bot". Plus see how physics and building are related as our engineering teams compete to see who can build the tallest towers. Test your science skills as we freak out with physics!

## Secrets of Ancient Egypt

Become an Egyptologist as we explore the fascinating world of ancient Egypt. We'll discover how Egyptians used science every day as we construct pyramids, learn how to tell time using the sun, mummify apples, build a model shadoof that was used for irrigation, create your own mummy, and decode Egyptian writings!

## Is There a Doctor in the House?

If you have ever wondered what is running through your veins and what happens to your lunch after you eat it, then join Science Explorers for five fun filled "office visits" that are guaranteed to kick your senses into high gear and stimulate your mind. We'll create edible blood, make a model of the digestive system, build a working lung model, and investigate a real sheep brain! Make no bones about it, the doctor is in!



[www.ScienceExplorers.com](http://www.ScienceExplorers.com)

Registration & More Info.





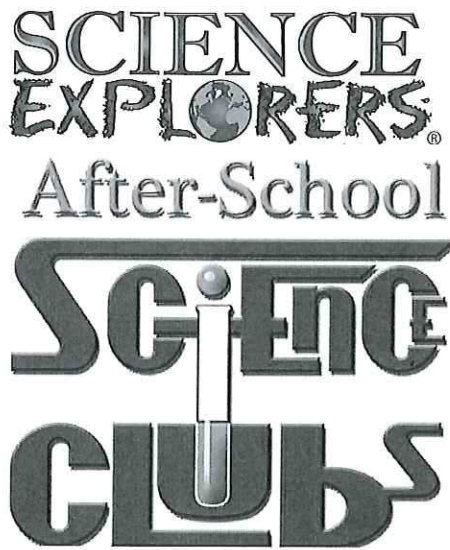

Toll Free: 1 (877) 870-9517  
www.ScienceExplorers.com

St. Philip Neri School  
Wednesday Afternoons - 3:15 - 4:15 - Grades PreK-5

- ① **Anniversary Special: Mix It Up!**  
September: 30 October: 7, 14 Grades 1-5
- ② **Abracadabra!**  
October: 21, 28 November: 4, 11, 18 Grades PreK-K, 1-5
- ③ **Burps, Belches & Bad Breath**  
December: 2, 9, 16 January: 6, 13 Grades PreK-K, 1-5
- ④ **Freaky Physics**  
February: 3, 10, 17, 24 March: 2 Grades 1-5
- ⑤ **Secrets of Ancient Egypt**  
March: 30 April: 6, 13, 20, 27 Grades PreK-K, 1-5
- ⑥ **Is There a Doctor in the House?**  
May: 4, 11, 18, 25 June: 1 Grades 1-5

**Important Information!**

Class size is limited. Deadline to register is three days prior to club start date. Registrations will only be confirmed via email. Register online at [www.scienceexplorers.com](http://www.scienceexplorers.com) or mail your completed form with check or credit card information to Science Explorers Inc. 110 W. Wyomissing Ave., Mohnton PA 19540. Do NOT send cash. REFUNDS ARE NOT PERMITTED ONCE SESSION HAS BEGUN. \$15.00 processing fee for all refunds. \$35.00 processing fee for returned checks. Please note: Parent is responsible for child's attendance and prompt pick-up. Late pick-ups are subject to additional fees. In the event of inclement weather, Science Explorers will follow your school's dismissal procedure. By registering my child I grant permission and release Science Explorers and its affiliates from any and all liability relating to or arising from Science Explorers after school club program.

**Multi-Club Discount** Register for 3 or more clubs in one order and take 5% off the total.

cut along line

Please mail this form to Science Explorers, Inc., 110 W. Wyomissing Ave., Mohnton PA 19540 -or- register online at [ScienceExplorers.com](http://ScienceExplorers.com)

**Registration Form**  PreK-K  1-5  
St. Philip Neri School

Please check desired session(s) below:

- Anniversary Special: Mix It Up!
- Abracadabra!
- Burps, Belches & Bad Breath
- Freaky Physics
- Secrets of Ancient Egypt
- Is There a Doctor in the House?

Total Clubs: \_\_\_\_\_  
Less Discounts: \_\_\_\_\_  
Amount Due: \_\_\_\_\_  
The cost per club is \$80.00  
"Mix It Up" club is \$50

- I authorize my child to attend after care at school.
- I authorize my child to walk home.
- \_\_\_\_\_ may pick up my child from school.

Medical Info:

(List other important medical information about your child on a separate sheet of paper.)

- Bee sting allergies  Nut allergies  Latex allergies
- Other Food Allergies (List) \_\_\_\_\_
- Other (List) \_\_\_\_\_
- Taking Medication (List) \_\_\_\_\_

Image Release: Science Explorers has my permission to film/and or photograph my child for promotional purposes.  Yes  No

Print Parent Name \_\_\_\_\_

Parent Signature \_\_\_\_\_

Payment Method:

- Check (enclosed)
- Visa
- Discover
- Mastercard

Name on Card \_\_\_\_\_

CC# \_\_\_\_\_

Exp. \_\_\_\_/\_\_\_\_

Check here to add a \$1 donation to the S.P.A.R.K.S. Foundation Scholarship Fund! (Science Projects Are Really Kid Stuff!)

Make Checks Payable to:  
Science Explorers Inc. 110 W. Wyomissing Ave., Mohnton PA 19540

Students Name \_\_\_\_\_

Grade \_\_\_\_ DOB \_\_\_\_/\_\_\_\_/\_\_\_\_

Email:(required) \_\_\_\_\_

Address \_\_\_\_\_ City, State \_\_\_\_\_ Zip \_\_\_\_\_

Phone \_\_\_\_\_ Alt. Phone \_\_\_\_\_





## Spirit Night for SPN At the Plymouth Meeting Mall

When? Tuesday, October 27, 2015

Where? Chick – Fil – A at the Plymouth Meeting Mall

Time? 5:00p.m. until 8:00p.m.

What? Chick – Fil – A will donate 15% of all sales that evening

**Please remember to mention SPN at checkout or  
bring this flyer with you when you make your  
purchase!!**

There will be a spinning wheel with giveaways and coupons for \$1 a spin!!



**together,  
let's do this!**

# SPN Grocery Club Card Contest

**Principal's Challenge: 200 Giant BonusCards**

Prize: SCHOOLWIDE TAG DAY (and lots of \$\$ for our school!)

**3 new cards have been registered, bringing total to 174! Ask a friend, family member, or neighbor to register a card for SPN!  
Deadline is Friday, Oct. 15 !!!**

*please also sign up your ShopRite Club Card & Target RedCard?*



**Here's how to register. You might already be signed up, but please check to be sure ...**

<p>copy/paste to browser: <a href="http://giantfoodstores.com/aplus/register-card/">giantfoodstores.com/aplus/register-card/</a> OR call 1-888-448-4642 SPN school code 24096</p>	<p>copy/paste to browser: <a href="http://shopriteformyschool.com">shopriteformyschool.com</a>  select our school</p>	<p>copy/paste to browser: <a href="http://www-secure.target.com/redcard/tcoe/homeUse">www-secure.target.com/redcard/tcoe/homeUse</a> OR call 1-800-316-6142  use zip 19444 to find SPN</p>
<p><b>After you sign up, shop with your registered card, and earn for SPN!</b></p>		
<p>Shop at Giant Oct. thru Mar., and SPN will earn a point for every dollar spent. Giant then converts points into cash for SPN!</p>	<p>Shop at ShopRite for participating products like Pillsbury, Betty Crocker, GoGurt, General Mills Cereals, Green Giant, Progresso, Old El Paso... to help SPN earn a share of a million dollars!</p>	<p>SPN earns 1% when you shop at Target and Target.com (and you save 5%)</p>
<p><b>Check out our earnings – thank you for registering!</b></p>		
<p><b>\$2500 last year!</b></p>	<p>\$30 last year (new program)</p>	<p>\$699 last year; \$900+ earned so far this year!</p>

**THANK YOU AND PLEASE HURRY**

Questions or Suggestions? Contact Patti Hinchey 215-836-2129 or [spnscip@gmail.com](mailto:spnscip@gmail.com)





# Let's scare up some Box Tops for Education!



Please send Box Tops into school  
Include your child's name & HR #

Thank you to Mrs. Bobbie Cefaratti,  
who bundles & submits them!



The homeroom with the most box tops  
wins a YUMMY TREAT in May.

Box Tops are worth 10¢ & they add up fast -  
Last year, SPN earned \$1,200 !



Congrats to last year's winner:  
Mrs. Mahoney's HR!

Please take a look and find all the  
Box Top products that are  
haunting your house right now!

Free Fundraiser!



# *Lots of Ghouls and Goblins use SCRIP Gift Cards... how about you?*

**Every SCRIP purchase earns \$ for SPN and tuition credits (or gift cards) for you.**

- eyes of newt and other delicacies...  
Giant, ACME, ShopRite, Weis, Whole Foods\*
- fuel for broomsticks... Sunoco\*, BP\*, WaWa\*
- pharmacy for witches' brew... CVS, Walgreen's\*, Rite Aid\*
- takeout dinner on Halloween night... Tony A's, Panera,  
Baja Fresh\*, Pizza Hut\*, Burger King\*, CPK\*, Domino's\*
- morning coffee when witches and warlocks don't get  
enough beauty sleep... Starbucks, Dunkin Donuts\*
- home improvement for cobwebbed mansions  
Home Depot\*, Lowe's, Sears\*
- clothing and shoes for the handsome ghoul  
Marshall's, Boscov's, Flocco's, Kohl's, Macy's
- other Halloween stuff... Amazon\*, Target\*, Walmart\*

\* Retailer gift cards that can be ordered on-line.  
The others are stocked at SPN.



Register with code 7D53E11E329L at [shopwithscrip.com](http://shopwithscrip.com).  
Order SCRIP by midnight Sun. for Wed. delivery.  
OR order SCRIP from the church office... Scroll to the  
order form, and send it with your check to school on Wed.

**SCRIP makes ordinary purchases EXTRAORDINARY!**

**Thank you for supporting SPN !**

**ST. PHILIP NERI (SPN) SCHOOL - SCRIP Gift Card Order Form – revised 8/30/2015**

Name \_\_\_\_\_

Grade \_\_\_\_ Room \_\_\_\_ Date \_\_\_\_\_

**GIFT CARDS at SPN are FUND-RAISERS and BUDGET-STRETCHERS! Simply use SCRIP Gift Cards (instead of cash, check, credit card) to buy groceries, shop, dine, etc!**

**3 ways to buy Gift Cards:**

1. at [shopwithscrip.com](http://shopwithscrip.com). Click 'Shop' to browse 700+ retailer gift cards. Register with SPN code 7D53E11E329L.

Order prior to Sunday midnight.

Send check/cash payment to school on Mon.

**or** pay with Prestopay (similar to Paypal; additional sign-up at [shopwithscrip.com](http://shopwithscrip.com); costs just 15¢ at checkout).

Gift card delivery to backpacks on Wed.

Electronic earnings are tracked automatically, with e-mail notifications in Jan. and Aug.

You earn HALF the retailer contribution (RC). SPN earns the other half. [e.g. Lands End RC is 16%, which means you earn 8%!

Many grocery RC's are 5%; you earn 2.5%!]

2. via your child's backpack on Wed. schooldays.

Just send the form on the right with payment in an envelope marked with your child's name, grade, room #; and your order will be sent home on Wed afternoon. **\*\*Note:** You earn one \$1.25 paper voucher for each \$50 gift card purchase. You track your vouchers. **\*\***

3. After weekend Masses & during church office hours. Look for our dedicated SCRIP volunteers at the church main entrance. See **\*\*Note** above.

Questions? Contact Patti Hinchey at [spnscrip@gmail.com](mailto:spnscrip@gmail.com) or 215-836-2129

You and SPN benefit when you buy SCRIP!  
Thank you for Supporting Our School!

Checks payable to SPN SCRIP

**Buy SPN gift cards to generate \$\$\$ for SPN and tuition credits for you!**

**Redeem for:**

- SPN School Tuition
- Gift Cards, or
- (additional) donation to SPN

**~ Gift Cards listed below are in stock at the church office. Send your order into school on Wed. for same day backpack delivery! ~**

**FOOD STORES**

ACME \_\_\_\_\_ ea. x \$50 = \_\_\_\_\_

GIANT \_\_\_\_\_ ea. x \$50 = \_\_\_\_\_

SHOP RITE \_\_\_\_\_ ea. x \$50 = \_\_\_\_\_

WEIS MARKETS \_\_\_\_\_ ea. x \$50 = \_\_\_\_\_

**OTHER RETAILERS**

Barnes & Noble \_\_\_\_\_ ea. x \$10 = \_\_\_\_\_

Bath & Body Works \_\_\_\_\_ ea. x \$10 = \_\_\_\_\_

Bed, Bath & Beyond \_\_\_\_\_ ea. x \$25 = \_\_\_\_\_

Boscov's \_\_\_\_\_ ea. x \$25 = \_\_\_\_\_

CVS \_\_\_\_\_ ea. x \$25 = \_\_\_\_\_

Dick's Sporting \_\_\_\_\_ ea. x \$25 = \_\_\_\_\_

Flocco's Shoes & Clothing \_\_\_\_\_ ea. x \$25 = \_\_\_\_\_

Gap/Old Navy/Banana Rep. \_\_\_\_\_ ea. x \$25 = \_\_\_\_\_

Kohl's \_\_\_\_\_ ea. x \$50 = \_\_\_\_\_

Lowe's \_\_\_\_\_ ea. x \$100 = \_\_\_\_\_

Macy's \_\_\_\_\_ ea. x \$25 = \_\_\_\_\_

Marshall/TJMaxx/HGoods \_\_\_\_\_ ea. x \$25 = \_\_\_\_\_

**MOVIE THEATERS**

AMC Theaters \_\_\_\_\_ ea. x \$25 = \_\_\_\_\_

Regal/United Artists \_\_\_\_\_ ea. x \$25 = \_\_\_\_\_

**RESTAURANTS**

Cracker Barrel \_\_\_\_\_ ea. x \$10 = \_\_\_\_\_

Dave and Buster's \_\_\_\_\_ ea. x \$25 = \_\_\_\_\_

Maggiano/Chili/MacaroniGrill \_\_\_\_\_ ea. x \$25 = \_\_\_\_\_

Olive Garden/Red Lobster/ \_\_\_\_\_ ea. x \$25 = \_\_\_\_\_

Seasons52/BahamaBrz \_\_\_\_\_ ea. x \$25 = \_\_\_\_\_

Outback Steakhouse \_\_\_\_\_ ea. x \$25 = \_\_\_\_\_

Panera Bread \_\_\_\_\_ ea. x \$10 = \_\_\_\_\_

P.F. Chang's \_\_\_\_\_ ea. x \$25 = \_\_\_\_\_

Ruby Tuesday \_\_\_\_\_ ea. x \$25 = \_\_\_\_\_

Starbucks \_\_\_\_\_ ea. x \$10 = \_\_\_\_\_

Tony A's \_\_\_\_\_ ea. x \$10 = \_\_\_\_\_

Wendy's \_\_\_\_\_ ea. x \$10 = \_\_\_\_\_

**Total Amount of Order: \$ \_\_\_\_\_**  
earn one \$1.25 voucher per every \$50 = \_\_\_\_\_





# Lights, Camera, RAFFLE!

Raffle tickets will be available at the back of church after all Masses on October 10, 11, 31 and November 1. Ticket price is \$2 for one (1) ticket, and \$10 for six (6) tickets. You could win any of the five awesome prize packages below:

## **PRIZE #1 – GO BIRDS!**

Two (2) tickets to watch the Philadelphia Eagles take on the Buffalo Bills on December 13, 2015 at 1 p.m. Section C15, Row 15, Seats 17 & 18.

## **PRIZE #2 – THE EVENT OF THE YEAR**

Two (2) tickets to Lights, Camera, Auction -- SPN Goes to Hollywood! Auction on November 14, 2015.

## **PRIZE #3 – GARDEN GURU**

Tickets to the incomparable 2016 Philadelphia Flower Show with garden wagon and tools included!

## **PRIZE #4 – S'MORE BACKYARD FUN**

A beautiful fire pit, all the fixins for s'mores and a perfect family night!

## **PRIZE #5 – TAILGATE TRAVELS**

10x10' canopy tailgate tent with cooler, chairs to chill and more!

*\*\*This exciting raffle will support **Lights Camera Auction!** – SPN Goes to Hollywood, our auction and biggest fundraiser for St. Philip Neri School!*





# Auction Raffles

**Now available to buy through school!**

1 ticket for \$2    6 tickets for \$10

- \_\_\_ 1. Two tickets to watch the Philadelphia Eagles take on the Buffalo Bills on December 13, 2015 at 1 p.m. Section C15, Seats 17 & 18.
  
- \_\_\_ 2. Two Tickets to Lights, Camera, Auction-SPN Goes to Hollywood! Auction on November 14, 2015.
  
- \_\_\_ 3. Tickets to the incomparable 2016 Philadelphia Flower with garden wagon and tools included!
  
- \_\_\_ 4. A beautiful fire pit, all the fixins for s'mores and a perfect family night.
  
- \_\_\_ 5. 10x10' canopy tailgate tent with cooler, chairs to chill and more!

Please mark next to each item how many tickets you would like to enter into the drawing for that item.

Name \_\_\_\_\_ Phone number \_\_\_\_\_

Send tickets home with:

Child's name \_\_\_\_\_ Grade & Room Number \_\_\_\_\_

Return form and money to Kim Condon c/o Kylie Condon K21



# FALL FESTIVAL IS COMING

FRIDAY, OCTOBER 23, 2015

5:30-9:00

SCHOOL CAFETERIA AND PARISH CENTER

There will be lots of games, prizes, and food as well as a hayride and moon bounce.

Come with your family and plan to spend the evening.

Any questions, please feel free to contact Deanna Marrone at 267-358-8015 or Christy Haberstroh at 610-283-1184.





**Fall Festival Ticket Sale**  
**Buy Early and Save Money**

**Tickets are \$1.00 each**

**20 Tickets – 15.00**

**40 Tickets – 25.00**

**80 Tickets – 45.00**

**Please place money in an  
envelope and include your  
child's name, grade and room.  
Send to Deanna Marrone,  
c/oFrancesca, Grade7, Room 18**

# Saint Philip Neri **CYO REGISTRATION** Is Now Open !!!

---



**Basketball Season Is Here !!!!!**  
Visit the CYO website or click on the link below

---

**[www.spncyo.org](http://www.spncyo.org)**

To register for basketball before its too late.....

**Opened to all 5<sup>th</sup> through 8<sup>th</sup> grade boy  
and girl SPN Parish members**

**Registration Closes on October 30th**

