

Clearances

**The Archdiocese of Philadelphia requires
all individuals who come in contact with students
have their clearances up-to-date.**

This includes anyone who volunteers their time, homeroom parents who have contact with students, individuals coming in to help with classroom parties and activities, parents who sign up to be field trip chaperones, chaperones for SPN Dances, CYO coaches. These are just a few examples of how you can volunteer your time.

The list of required clearances can be found on our website at:

<http://www.spnschool.org/volunteer-required-clearances/>

This information is located in the Parent's Corner section, in the drop-down, Volunteer Required Clearances.

We truly appreciate the effort it takes to be in compliance with these clearances. Please remember that as a volunteer, these clearances are free to you.

If you are not in compliance with all clearances, you will not be able to come in to school.

Any questions should be directed to Mrs. Mesunas at:
mesunasb@spnschool.org

THANK YOU FOR ALL YOUR HELP



Sunday	Monday	Tuesday	Wednesday	Thursday	Friday	Saturday
1 All Saints Day 	2 All Souls Day Winter Uniform Begins	3	4 Science Explorers Grades PreK-5 3:15 – 4:15 PM	5 SPN Blood Drive	6	7 Penance Retreat Grade 2 9:30AM–11:30AM Auditorium
8	9 Fill-A-Bus Begins Non-Perishable Food Donations Home & School Meeting 7:00PM	10	11 Veteran's Day Author Visit Science Explorers Grades PreK-5 3:15 -4:15 PM	12 Philippians Meeting Chic-Fil-A	13	14 SPN Auction: Lights, Camera, Auction 7PM
15 Grade 5 Family Liturgy 10:00 AM Mass	16	17	18 Fall Open House 9:00AM-11:00AM & 7:00PM-8:00PM Play Auditions 3:00 -5:30 Science Explorers 3:15-4:15 Gr PreK-5	19 Pretzel Order Due \$22 - 11/30-2/26	20 Fill-A-Bus Ends \$1.00 Tag Day for Diabetes	21
22	23	24	25 Faculty Meeting 12:00PM Dismissal NO PM C.A.R.E.S.	26 Thanksgiving Student Holiday	27 Student Holiday	28
29 Advent Begins	30 Classes Resume Current SPN Families 2016- 2017 Registration due for Pre-K & K					



Girls on the Run at St. Philip Neri is so much fun!

We inspire girls to be joyful, healthy and confident using a fun, experience-based curriculum, which creatively integrates running. Curriculum consists of two 90-minute sessions every week, which are mandatory for every girl to attend.

Online lottery opens November 2nd at 8:00am through December 11th at 10:00pm. Families will be notified by Dec. 18th of their registration status for the Spring 2016 season.

Registration Fee \$165 – financial aid available for eligible applicants
e-mail info@gotrpa.org



Season begins:
February 9th, 2016

Location:
St Philip Neri

Meeting days and times:
Tuesdays & Thursdays 3:30 – 5:00



For registration or more information:

www.gotrpa.org

215.540.0813

Halloween Raffle

What: Guess the number of candy corn, eyeballs, and spiders in the jar!

Cost: \$.50 per raffle ticket

When: Wednesday, 10/14 - Thursday, 10/29

Where: Sold by Student Council at lunch in the cafeteria

Cause: Conshohocken Neighborhood Council (CNC)



Halloween Dance

Save the Date!

When: Friday, October 30th 7pm-9:30pm

What: Halloween dance open to 6th-8th graders; SPN Student Council will assist with raffles, games, custom prizes and a haunted walk.

Cost: \$8.00 at the door

Chaperones are needed

Please contact Karen Rhodes at
karenr405@gmail.com

if you have any further questions.
Thank You!



Calling all 5th, 6th 7th and 8th Graders!!
Auditions will be held
Wed November 18th
for this year's performance of



Auditions will be held on Wednesday, November 18th immediately after school until 5:30pm. All 5th to 8th graders are welcome! Please meet in the cafeteria right after school.

For your audition, please prepare 30 seconds of your favorite song from any musical for vocal auditions and 5-10 lines from any book for acting auditions. Both vocal and acting auditions will take place the same day. Callbacks will be on Thursday, November 19th.

Don't know anything about Frog & Toad? No worries!
Miss McMenamim will be holding an information session and audition workshop on Wed October 28th in her classroom during the outside recess portion of lunch. Come and find out more about this lovable musical showing how two friends and all their woodland companions interact over a year!

SPN Grocery Club Card Contest

6 CARDS NEEDED!
 Think you're already registered? **CHECK YOUR GIANT RECEIPT TO BE SURE!**



Principal's Challenge: 200 Giant BonusCards

Prize: *SCHOOLWIDE TAG DAY (and lots of \$\$ for our school!)*

please also sign up your ShopRite Card & Target RedCard?



Here's how to register. You might already be signed up, but please check to be sure ...

copy/paste to browser:
giantfoodstores.com/aplus/register-card/
 OR
 call 1-888-448-4642
 SPN school code 24096

copy/paste to browser:
shopriteformyschool.com
 select our school

copy/paste to browser:
www-secure.target.com/redcard/tcoe/homeUse
 OR
 call 1-800-316-6142
 use zip 19444 to find SPN

After you sign up, shop with your registered card, and earn for SPN!

Shop at Giant Oct. thru Mar., and SPN will earn a point for every dollar spent. Giant then converts points into cash for SPN!

Shop at ShopRite for participating products like Pillsbury, Betty Crocker, GoGurt, General Mills Cereals, Green Giant, Progresso, Old El Paso... to help SPN earn a share of a million dollars!

SPN earns 1% when you shop at Target and Target.com (and you save 5%!)

Check out our earnings – thank you for registering!

\$2500 last year!

\$30 last year (new program)

\$699 last year;
 \$900+ earned so far this year!

THANK YOU – EVERY CARD HELPS!

Questions or Suggestions? Contact Patti Hinchey 215-836-2129 or spnscrip@gmail.com



HEAR YE! HEAR YE!

Winter Uniforms begin Nov 2!

Use Flocco's SCRIP gift certificates (avail in \$25's) to pay for your student's winter uniform AND earn tuition credits! Plus Flocco's donates another \$1 to SPN when you buy shoes.



...shoes too small?
...socks with holes?
...can't find the winter uniform?
...stain remover not working?

Order on line, OR send in the form...
please scroll to the SCRIP form for more info.
SCRIP=Spectacular Cards for Retail & Internet Purchases!

ST. PHILIP NERI (SPN) SCHOOL - SCRIP Gift Card Order Form – revised 8/30/2015

Name _____

Grade ____ Room ____ Date _____

GIFT CARDS at SPN are FUND-RAISERS and BUDGET-STRETCHERS! Simply use SCRIP Gift Cards (instead of cash, check, credit card) to buy groceries, shop, dine, etc!

3 ways to buy Gift Cards:

1. at shopwithscrip.com. Click 'Shop' to browse 700+ retailer gift cards. Register with SPN code 7D53E11E329L.

Order prior to Sunday midnight.
Send check/cash payment to school on Mon. **or** pay with Prestopay (similar to Paypal; additional sign-up at shopwithscrip.com; costs just 15¢ at checkout).

Gift card delivery to backpacks on Wed.
Electronic earnings are tracked automatically, with e-mail notifications in Jan. and Aug.

You earn HALF the retailer contribution (RC). SPN earns the other half. [e.g. Lands End RC is 16%, which means you earn 8%! Many grocery RC's are 5%; you earn 2.5%!]

2. via your child's backpack on Wed. schooldays. Just send the form on the right with payment in an envelope marked with your child's name, grade, room #; and your order will be sent home on Wed afternoon. ****Note:** You earn one \$1.25 paper voucher for each \$50 gift card purchase. You track your vouchers. ******

3. After weekend Masses & during church office hours. Look for our dedicated SCRIP volunteers at the church main entrance. See ****Note** above.

Questions? Contact Patti Hinchey at spnscrip@gmail.com or 215-836-2129

You and SPN benefit when you buy SCRIP!
Thank you for **Supporting Our School!**

Checks payable to SPN SCRIP

Buy SPN gift cards to generate \$\$\$ for SPN and tuition credits for you!

Redeem for:

- SPN School Tuition
- Gift Cards, or
- (additional) donation to SPN

~ Gift Cards listed below are in stock at the church office. Send your order into school on Wed. for same day backpack delivery! ~

FOOD STORES

- ACME _____ ea. x \$50 = _____
- GIANT _____ ea. x \$50 = _____
- SHOP RITE _____ ea. x \$50 = _____
- WEIS MARKETS _____ ea. x \$50 = _____

OTHER RETAILERS

- Barnes & Noble _____ ea. x \$10 = _____
- Bath & Body Works _____ ea. x \$10 = _____
- Bed, Bath & Beyond _____ ea. x \$25 = _____
- Boscov's _____ ea. x \$25 = _____
- CVS _____ ea. x \$25 = _____
- Dick's Sporting _____ ea. x \$25 = _____
- Flocco's Shoes & Clothing _____ ea. x \$25 = _____
- Gap/Old Navy/Banana Rep. _____ ea. x \$25 = _____
- Kohl's _____ ea. x \$50 = _____
- Lowe's _____ ea. x \$100 = _____
- Macy's _____ ea. x \$25 = _____
- Marshall/TJMaxx/HGoods _____ ea. x \$25 = _____

MOVIE THEATERS

- AMC Theaters _____ ea. x \$25 = _____
- Regal/United Artists _____ ea. x \$25 = _____

RESTAURANTS

- Cracker Barrel _____ ea. x \$10 = _____
- Dave and Buster's _____ ea. x \$25 = _____
- Maggiano/Chili/MacaroniGrill _____ ea. x \$25 = _____
- Olive Garden/Red Lobster/
Seasons52/BahamaBrz _____ ea. x \$25 = _____
- Outback Steakhouse _____ ea. x \$25 = _____
- Panera Bread _____ ea. x \$10 = _____
- P.F. Chang's _____ ea. x \$25 = _____
- Ruby Tuesday _____ ea. x \$25 = _____
- Starbucks _____ ea. x \$10 = _____
- Tony A's _____ ea. x \$10 = _____
- Wendy's _____ ea. x \$10 = _____

Total Amount of Order: \$ _____
earn one \$1.25 voucher per every \$50 = _____

**DON'T FORGET
TO PURCHASE YOUR
AUCTION TICKETS!**

Click link below for easy transaction!
www.bidpal.net/spnauction



SPN Goes to Hollywood!

How would you like to WIN one of these great items that will be at the auction?

These and hundreds more exciting items will be part of the live and silent auctions at **Lights, Camera, Auction! SPN Goes To Hollywood** on **Saturday, November 14!**

You can't win if you aren't there, so remember to buy your tickets today!
The countdown is on! Deadline for ticket purchase is NOV. 6
bidpal.net/spnauction

Apple Watch



GoPro

**Sunnybrook
golf**



**Signed
Villanova
basketball**



Lights, Camera, RAFFLE!

Raffle tickets will be available at the back of church after all Masses on October 10, 11, 31 and November 1. Ticket price is \$2 for one (1) ticket, and \$10 for six (6) tickets. You could win any of the five awesome prize packages below:

PRIZE #1 – GO BIRDS!

Two (2) tickets to watch the Philadelphia Eagles take on the Buffalo Bills on December 13, 2015 at 1 p.m. Section C15, Row 15, Seats 17 & 18.

PRIZE #2 – THE EVENT OF THE YEAR

Two (2) tickets to Lights, Camera, Auction -- SPN Goes to Hollywood! Auction on November 14, 2015.

PRIZE #3 – GARDEN GURU

Tickets to the incomparable 2016 Philadelphia Flower Show with garden wagon and tools included!

PRIZE #4 – S'MORE BACKYARD FUN

A beautiful fire pit, all the fixins for s'mores and a perfect family night!

PRIZE #5 – TAILGATE TRAVELS

10x10' canopy tailgate tent with cooler, chairs to chill and more!

***This exciting raffle will support **Lights Camera Auction!** – SPN Goes to Hollywood, our auction and biggest fundraiser for St. Philip Neri School!*

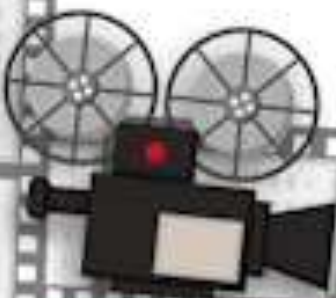



Auction Raffles

Now available to buy through school!

1 ticket for \$2 6 tickets for \$10

- ___ 1. Two tickets to watch the Philadelphia Eagles take on the Buffalo Bills on December 13, 2015 at 1 p.m. Section C15, Seats 17 & 18.

- ___ 2. Two Tickets to Lights, Camera, Auction-SPN Goes to Hollywood! Auction on November 14, 2015.

- ___ 3. Tickets to the incomparable 2016 Philadelphia Flower with garden wagon and tools included!

- ___ 4. A beautiful fire pit, all the fixins for s'mores and a perfect family night.

- ___ 5. 10x10' canopy tailgate tent with cooler, chairs to chill and more!

Please mark next to each item how many tickets you would like to enter into the drawing for that item.

Name _____ Phone number _____

Send tickets home with:

Child's name _____ Grade & Room Number _____

Return form and money to Kim Condon c/o Kylie Condon K21

Helpers needed!

Enjoy decorating or doing
things creative?

The Auction committee is looking for
volunteers to help make props and
setup for the big night.

Interested parties can email
Kim Condon or Meredith Ragusa
kimberlycondon@yahoo.com
meredithragusa@gmail.com

THANK YOU!!



SPN Goes to Hollywood!

Saint Philip Neri **CYO REGISTRATION** Is Now Open !!!



Basketball Season Is Here !!!!!
Visit the CYO website or click on the link below

www.spncyo.org

To register for basketball before its too late.....

**Opened to all 5th through 8th grade boy
and girl SPN Parish members**

Registration Closes on October 30th





Saint Philip Neri **BASKETBALL**
*** MANDATORY PLAYER EVALUATIONS ***

BOYS Monday November 2nd
JV Boys 5th & 6th Grade 5:00-6:55pm
Varsity Boys 7th & 8th Grade 7:05-9:00pm

GIRLS Tuesday November 3rd
JV Girls 5th & 6th Grade 5:00-6:55pm
Varsity Girls 7th & 8th Grade 7:05-9:00pm

Visit the **CYO website** or click on the link below

To register for basketball before it's too late.....

**Opened to all 5th through 8th grade boy and girl
SPN Parish members...**

Registration Closes on October 30th

www.spncyo.org

