

Benefactors

BancFirst
Enviro Systems
First United Bank & Trust
Security State Bank
VF Jeanswear – Wrangler

Firework Sponsorship

Seminole Tourism Council

Entertainment Sponsor

Bar-S Foods, A Sigma Co.
City of Seminole
Seminole State College

Food Zone Sponsor

White's Ace Building Center

Kid Zone Sponsor

Landmark Energy LLC
Seminole Suds

Silver Sponsor

Arrow Pump & Supply, Inc.
Bank of the West
Best Western Inn & Suites
Blue Wave Boats & Silver Wave Pontoons
Bob & Karen Beach
Dr. W.D. Jett, DDS
OG&E
Pam Robinson Real Estate
Ronnie Allison Trucks, Inc.
Seminole Chemical & Supplies
Seminole Drug
Seminole Medical Center
Seminole Producer
State Farm Insurance
The Pump Shop
Tinker Federal Credit Union
TS&H Shirt Co.
WCA

Bronze Sponsor

A Touch of Sunshine
Baxter Oil Tool, LTD
C & J Trucks, Inc.
Carter Insurance Agency
Choice Title
Clean Sweep Rentals
Coates Roofing Company, Inc.
Columbus Oil Company
Comfort Xpress LLC
Country Rose/Unique Gifts & Home Decor
Don's Copier Plus
Edward Jones Investments
Executive Inn
Farmers Insurance
Freedom Tanks LLC
Goff, Inc.
H & H Alarm
Hinson Insurance
Keel Construction
L & L Awards*Jewelry*Music
Oklahoma Liquefied Gas (OLG)
Phelps Title Insurance Agency
Rexdale Inn
Seminole Cleaners
Seminole Ford
Seminole Rotary Club
Seminole Vision Center
Snider Printing & Signs
Sonic Drive-In of Seminole
Suddenlink Communications
Sullivan Dollar Agency
Swearingen Funeral Home
United Motors

Watermelon Sponsor

Jasmine Moran Children's Museum
Moran Oil Enterprises

Friends of the 4th Sponsor

Jasmine Moran Children's Museum
McCown Refrigeration & Heat & Air

Official T-Shirt Sponsor

Moran Oil Enterprises

Words cannot express how blessed and privileged we are to be the staff of the Seminole Chamber. Thank you very much to each and every sponsor of the Seminole Chamber of Commerce 4th of July Festival. It was another successful event for our community. We wouldn't be able to provide such a wonderful event for the community without you all! We hope your holiday was as great as ours was. We look forward to next years festival with anticipation. Have a spectacular rest of your summer. Thank you again from the bottom of our hearts.

Freedom Tanks & Fiberglass LLC

12538 Hwy 99
Seminole, OK 74868
P) 888-505-2862
f) 888-506-5702



Carter Ins Agency, LLC
Home*Auto*Commercial

Cheryl Carter
Owner/Agent

1735 W. Wrangler Blvd
Seminole, Ok 74868

405-303-6507
cherylcarterinsurance@gmail.com
fax: 405-303-6509



Save the Dates in 2015!

Friday September 25, 2015
Golf Tournament

October 1-31, 2015
Total Resource Campaign (TRC)

Thursday November 5, 2015
Friends of the Chamber Auction



DR. BRYAN L. McRAY
OPTOMETRIC PHYSICIAN

1909 NORTH MILT PHILLIPS • SEMINOLE, OK 74868 • (405) 382-2020



OKLAHOMA LIQUEFIED GAS
P.O. Box 112
Seminole, Oklahoma 74818-0112

P) 405-382-3356 f) 405-382-3879 www.olgpropane.com

Seminole Chamber of Commerce Friends of the Chamber Annual Dinner & Auction

Thursday, November 5th, 2015

Doors open @ 6:00 pm at the Seminole State College Haney Center

Letter of Donation Agreement

In support of the Seminole Chamber of Commerce Annual Auction and to showcase my business; I agree to contribute the following to the Friends of the Chamber Auction:

Any limitations, restrictions, or expiration dates that will apply to this contribution are listed as follows:

Will a certificate be needed to retrieve this contribution? YES NO

If yes, will you provide the certificate to the Chamber? YES NO

Or will the Chamber be responsible for creating a certificate? YES NO

Name of the company or individual(s) to be recognized for donation in Auction Program, if item is delivered to the chamber by October 30, 2015:

(Please Print Neatly) _____

Signature of contributor: _____ Title: _____

Date: _____ Contact Number: _____ E-mail: _____

The Friends of the Chamber Annual Auction is a major fund-raiser conducted each year by the Seminole Chamber of Commerce. The funds raised from this event provide financing for implementation of the Chamber's Business Plan. The buyer will be presented this letter at the time of sale and will use it as a proof of purchase at the time of the redemption unless another certificate is provided. The responsibility for redeeming will rest with the buyer. All items or services sold on the night of the Friends of the Chamber Auction 2015 will expire one year from the date of purchase, unless otherwise noted. Packages not redeemed one year from auction will be forfeited by the buyer. Dinner packages do not usually include beverages, tax and tip. Gift certificates do not include tax.

Thank you for your continued support!

McCown Refrigeration & Heat & Air

35694 EW 1180

Seminole, OK 74868

P) 405-382-2458

Ronnie Allison Trucking

35464 EW 1250

Seminole, OK 74868

P) 405-382-1617

f) 405-382-1623

Don't forget to Save the Date for the Annual Chamber Golf Tournament! We will sell out teams and want to be sure everyone gets first choice of morning or afternoon session. You can call, e-mail or fax this form in to notify us that your team would like to participate this year! Thank you to the following teams for signing up during the Total Resource Campaign. P) 405-382-3640 f) 405-382-3529 or amybrittchambered@yahoo.com.

Thank you!

- Edward Jones - Rick Geist
- Hinson Insurance
- Integris Seminole Medical Center
- CG&E
- Pam Robinson Real Estate, Inc.
- Richard's Quick Stop & Ron Null
- Seminole Chemical & Supplies
- Seminole State College
- Suddenlink Communications
- Sullivan Dollar Agency
- Tinker Federal Credit Union
- TS&H Shirt Co.
- Bar-S Foods, Co.
- Coates & Rowke Agency
- Don's Copiers Plus
- Faith Hospice
- Goff, Inc.
- Moran Oil Enterprises
- Seminole Cleaners
- Swearingen Funeral Home
- T & C Health Services, Inc.
- VF Jeanswear - Wrangler
- Seminole Shopping Center
- BancFirst
- Security State Bank
- Enviro Systems Inc.
- First United Bank



Free Lunch Provided By Sodexo

Come Join The Seminole Chamber of Commerce

& Moran Oil Enterprises



at the
**26th Annual
Golf Tournament**

Friday, September 25, 2015
Jimmie Austin Municipal Golf Course
1605 N. Main Street, Seminole, OK

Hole In One "Prize"

AM Session Check-In 7:00 a.m. Shotgun Start 7:30 a.m.
PM Session Check-In 12:30 p.m. Shotgun Start 1:00 p.m.

Lunch will be served under the pavilion from 11:30 a.m. – 1:00 p.m.

Team Entry \$500 - 4 Corporate Players, Golf Carts, Lunch, Goodie Bag for Each Player, (2) Two Drink Tickets & (1) Hole Sponsorship AM or PM
Individual Player \$200 - Golf Cart, Lunch, Goodie Bag, (2) Drink Tickets AM or PM

Name _____
 Company _____
 Address: _____
 Phone: _____
 Total Due: \$ _____



Call our office for more information 405-382-3640 or fax to 405-382-3529



Colclazier & Associates

404 N. Main St.

Seminole, OK 74868

www.colclazier.com

P) 405-382-1212

f) 405-382-1214



Coates Roofing Co., Inc.

P.O. Box 1340

Seminole, OK 74818

www.coatesroofing.com

P) 405-382-2113

f) 405-382-5008

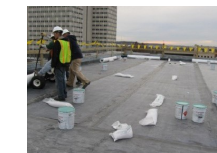

Heat Up Your Summer Sales with these 7 Cool Ideas!

Small Biz Technology

For many businesses, summer is traditionally a slow month. The heat slows our bodies down (I guess that impacts sales), folks are focused on going away for an annual vacation, children are home from school and people want to leave their offices early and have FUN! While some businesses thrive during the summer, others dread the 3 months of heat, beach and vacations because their customers attention is even more distracted then it might usually be.

But there are several things you can do to turn up summer sales and look forward to the summer month:

- 1) Check out Infusionsoft's "[Own Your Summer](#)" campaign. Win prizes (including time with Daymond John) and get free education to help you grow your business even more.
- 2) Send your customers low cost "summer themed" gifts – just to wish them a great Summer.
- 3) Have your own weekly "Summer party" – to draw in customers and prospects to your business.
- 4) Survey your customers so you know which ones are NOT going away during the Summer. Get to know them better and maybe even take your best customers to lunch or provide one for them, for example.
- 5) Invite prospects (not customers) to your office for breakfast meetups (or lunch or evening networking). Have part of it fun (remember it's summer) and the other part educational as a soft introduction to your products or services.
- 6) Use the slow time to educate yourself, freshen up your business operations, get to know your employees better and prepare for the upswing that the Fall Season might bring.
- 7) Partner with other companies on a referral campaign – they encourage their customers to buy from you and you encourage your customers to buy from them. Make sure you track all the activity.

Has your A/C gone to the Dogs?

The Dog Days of Summer Are Here!

Don't Sweat It.....

Schedule Your Seasonal Tune-Up Today!

405-382-5600

OK LIC #102412 WWW.COMFORTXPRESS.COM

Comfort Xpress
1990 25th Anniversary 2015
The Leader in Energy Management



Seminole Chamber of Commerce
Post Office Box 1190
Seminole, OK 74818-1190
Phone (405) 382-3640
Return Service Requested

PRSR STD
U.S. POSTAGE
PAID
Permit No. 129
Seminole, OK

Comfort Xpress
1990 25th Anniversary 2015
The Leader in Energy Management

CALL US FOR ALL YOUR HEATING AND COOLING NEEDS!

2700 Hwy 99 N.
Seminole, OK 74868
www.comfortxpress.com
www.facebook.com/comfortxpressllc.com

405-382-5600

State Farm®
Providing Insurance and Financial Services
Home Office, Bloomington, Illinois 61710

NEIL CRAIG, Agent
Natalie, Evelyn, Stacy-Office Staff
P.O. Box 1731
534 N Milt Phillips, Seminole, OK. 74868
Bus: 405-382-2302 Fax: 405-382-3491
neil@neilcraig.net

326 E. Evans ~ Post Office Box 1190 ~ Seminole, OK 74818-1190
Phone (405) 382-3640 ~ Fax (405) 382-3529
Visit us on the web at www.seminoleokchamber.org

Come in for a test save.



Total average savings of **\$825*** when you combine home and auto policies. Call my office for a quote 24/7.

Neil Craig, Agent
534 N Milt Phillips
Seminole, OK 74818
Bus: 405-382-2302
neil.craig.b3je@statefarm.com



*Average annual household savings based on national 2012 survey of new policyholders who reported savings by switching to State Farm. State Farm Mutual Automobile Insurance Company, State Farm Indemnity Company, State Farm Fire and Casualty Company, P097187.1 06/09 State Farm General Insurance Company, Bloomington, IL

AUGUST FORUM

Thursday

August 13, 2015

12:00 p.m.

Seminole State College
Enoch Kelly Haney Center

Brad Carter

The public is welcome;

Cost of lunch is \$8

Inside this issue:

- Spotlight on a Bus. 1
- Benefactors/BOD 1
- Summer Sales 2
- Golf Tournament 3
- THANK YOU! 4th of July 4
- FOC Auction 11/05/15 5
- Chamber Updates 6
- Save the Dates 6
- TRC State Farm Ins. 7
- Forum 7
- TRC Comfort Xpress 8



2015 Board of Directors:

- ◆ President: Jeff Fine - Best Western Inn & Suites
- ◆ President Elect: Zouheir Abdelnour - Enviro Systems
- ◆ Past President: Doyle Long - Seminole First Assembly
- ◆ Treasurer: Marcus Goady - Security State Bank
- ◆ Carol Friar - Individual Member
- ◆ Mitch Enos - Edward Jones Investments
- ◆ Natalie O'Dell - State Farm Insurance
- ◆ Bryon Gates - Seminole Chemical & Supplies
- ◆ Marci Donaha - Jasmine Moran Children's Museum
- ◆ Harry Patel - Executive Inn
- ◆ Butch Victor - Ozarka Water Co. (Eureka)
- ◆ Cory Crabtree - Sullivan - Dollar Insurance
- ◆ Bobby Walker - Individual Member
- ◆ Lana Reynolds - Seminole State College
- ◆ Cindy Sims - BancFirst
- ◆ Roy Sisco - Seminole Ford
- ◆ Eli Landry - Seminole Veterinary Hospital
- ◆ Martin Tucker - First United Bank

Advisory Members:

- ◆ Bill Weldon - Interim Superintendent Sem. Public Schools
- ◆ Jim Utterback - President Seminole State College
- ◆ Steve Saxon - City of Seminole Manager

Seminole Chamber of Commerce

"Better Because We Care"

2015 CHAMBER BENEFACTORS

Enviro Systems Banc First VF Jeanswear Wrangler First United Bank Security State Bank

AUGUST 2015 Volume 7, Issue 8

Spotlight On A Seminole Business

Seminole Lions Club P.O. Box 1217 405-380-7824

The Seminole Lions Club was chartered April 30th, 1935 and currently has 43 members and is led this year by President, Lion bob Walker. The Seminole Lions Club may be a small club but they are a very active group, living up to the Lions motto "WE SERVE". Something of interest the Seminole Lions Club first charter was in 1927 and was probably the only Lions Club to have their charter revoked by Lions International sometime between 1927 and 1935 because they were an embarrassment to Lions Club International. A new charter was issued in 1935.

Each year the Seminole Lions Club has at least on fundraiser such as "Where's The Beef" to raise funds for local projects. Just to name a few things they do each year, they give two scholarships for High School Seniors, two scholarships to Camp Goddard, Children Museum pumpkin event, Chamber of Commerce, Fostering Little Angels, SSC Educational Foundation, providing eye glasses for students in Seminole and surrounding areas that cannot get assistance from other sources. One of the favorite projects is Student of the Month where the student with their family member attend a Lions Club meeting and are presented a plaque and have a write up in the Producer. Seminole Lions club also co-sponsors with the Chamber of Commerce the teacher of the month who are recognized at the monthly Forum meeting.

The Seminole Lions Club annual White Cane Drive and the selling of Cowboy Cadillac tickets help provide funds for their two state projects, The Oklahoma Lions Eye Bank and the Oklahoma Lions Boys Ranch. The OLBR will soon be transitioned into the "Meadow of Hope", a foster care facility instead of individual boys assigned through DHS.

In May 2012, the Seminole Lions club entered into a lease agreement with the City of Seminole for the purpose of developing a festival of lights. Today, through the leadership of Lion Neil Craig, "Mr. Christmas", it has become a huge success and is still growing with over 120 displays, tram rides, activity nights, 40 ft. Christmas Tree, and a sound system and dancing lights. It has really become what we call it today "Snowman Wonderland" and is open the day before Thanksgiving and runs up to December 23rd. There is no admission, however donations are accepted for future growth.

The Seminole Lions Club would like to thank the City of Seminole, The Seminole Community Foundation, The Chamber of Commerce, Rotary Club and former Kiwanis Club, Seminole State College and all the people and businesses for their support. We couldn't do what we do without you and that is to "SERVE".



Lion Les Walker and Pres. Bob Walker with a banner displaying club awards and a plaque showing all of the clubs Past Presidents.

Pres. Bob Walker and Lion Les Walker holding the Sem. Lions Club Charter. Larger image of Charter document at right.

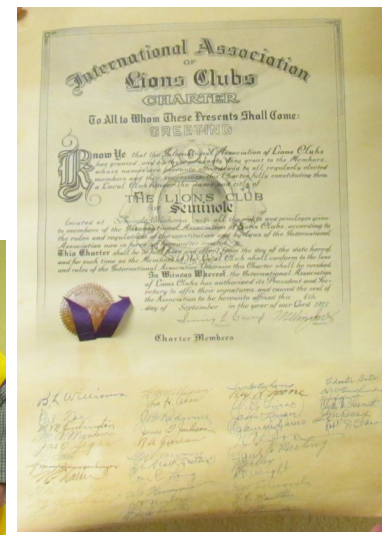

State Farm

DARREN FREDERICK INS AGCY INC
DARREN FREDERICK, Agent
117 E Broadway
Seminole, OK 74868-4610
Bus (405) 382-3920 Fax (405) 382-3923
darren.frederick.ltv@statefarm.com

Russell Ryker, GRI
Broker / Manager

2005 W. Wrangler Blvd Suite C
Seminole, OK 74868

PreacherFyker@sboglobal.net
SweeneyHouses.com

WEENEY & associates
of Seminole
Real Estate

office 405-220-4225
cell 405-380-6932