

Sales Person: Date:
 Requested Delivery Date:

Customer Contact Information

Legal Name:
 DBA (if applicable):
 Contact Name:
 Street Address:
 E-mail:
 Phone Number: Fax:

PE Stamp Requirements

PE Structural Stamps Needed No. hard copies:
Hard Copy Mailing Address:
 (no PO boxes please)
 Same as Customer Address Same as Project Address
 Contact Name:
 Street Address:

Project Information

Total Project Size (kW):
 Project Name:
 Street Address or Coordinates: (Include County and Zip Code)
 Owner Name:
 Customer will contract with above Owner Yes No
 Project requires compliance with:
 The American Recovery and Reinvestment Act of 2009
 The Buy American Act Other
 Project will:
 Receive federal or other government funding Be bonded

Material Delivery Information

Same as Customer Address Same as Project Address
 Contact and Address:
 Country: Residential 24 hr. notification
Special delivery instructions:

Project Site Information

Terrain Category: If option D: Proximity to Coast (mi):
 Occupancy Cat.:
 Wind Load (mph):
 Snow Load (psf):

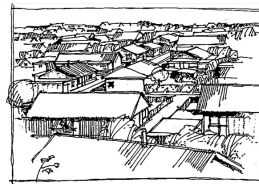

Terrain Category B
Small cities, forests, or commercial areas.

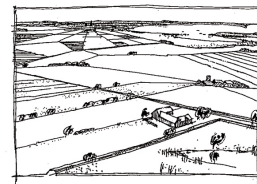

Terrain Category C
Single houses, open agricultural areas.

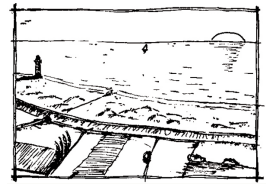

Terrain Category D
Plain, flat land near coastal areas.

Schletter is not responsible for specifying wind and snow load criteria. We recommend that you consult local building authorities where permits will be submitted for this information.

Module Measurements and Rack Configuration

Module Model: No. of Racks: Height (mm): Weight (kg):
 Module Power (W): Modules per Rack: Width (mm): Module Tilt ($\leq 45^\circ$):
 String Size: Thickness (mm): Module Orientation
 Portrait Landscape

NOTE: MODULE DIMENSIONS TAKEN FROM EXTERIOR OF FRAME

Please include a panel layout diagram.

Missing or incorrect information will result in delays in the design and pricing process.

FS System and FS Uno/Duo



- ETL listed aluminum system
- High level of pre-assembled parts
- Extremely quick installation time

*Note: in-house geotechnical testing charge will be refunded upon payment of the final invoice of the completed purchase order for systems exceeding 250 kW in lower 48 states.

System

- FS System (AL)
- FS Uno (steel)
- FS Duo (steel)

Foundation

- Concrete
- Pile Driven
*geotechnical testing required
- Ground Clearance to Lower Edge of Module (ft):

Ground Slope

- Sloping to:
- Slope %:

Describe other site or rack characteristics:

PvMax and PvMini

Type of Structure

- PvMax PvMini

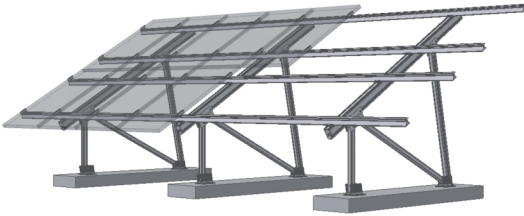

- Concrete ballasted ground mount system
- Ideal for unstable terrain and residential locations
- Partially pre-assembled for quick installation

Foundation

- Ballast Block
- Ground Screws

Ground Clearance to Lower Edge of Module (ft): Frost Depth (ft):

Ground Slope

- Sloping to:
- Slope %:

Describe other site or rack characteristics:

Park@Sol Carport/Shade Structure

Type of Structure

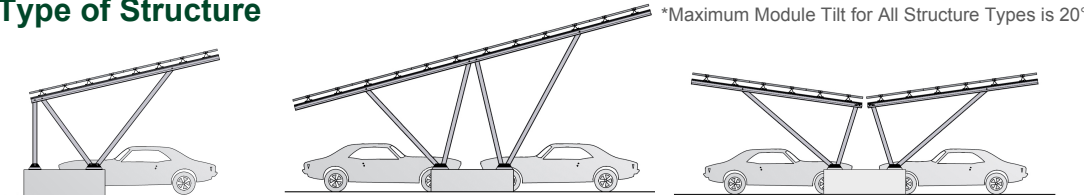

1-row vehicle arrangement
(max. depth 6 meters)

2-row vehicle arrangement
(max. depth 12.5 meters)

2-row vehicle arrangement
(max. depth 12.5 meters)

Residential carport or
shade structure, 4-post

- B1 B2 B3 R1

Minimum Spacing Between Supports (ft):

Ground Clearance to Lower Edge of Module (ft):

Desired Spacing Between Supports (ft):

Ground Slope

- Sloping to:
- Slope %:
- Frost Depth (ft):

Foundation Type

- Slab Foundation
- Micro Pile
- Drill Shaft
(may require soil report)

Describe other site or rack characteristics: