

# 60th Anniversary Holiday Party and Executive Committee Meeting

## December 6, 2014

5:00 pm—6:30 pm Social Time

5:30 pm—6:30 pm Board Meeting

6:30 pm—10:00 pm Dinner and Entertainment

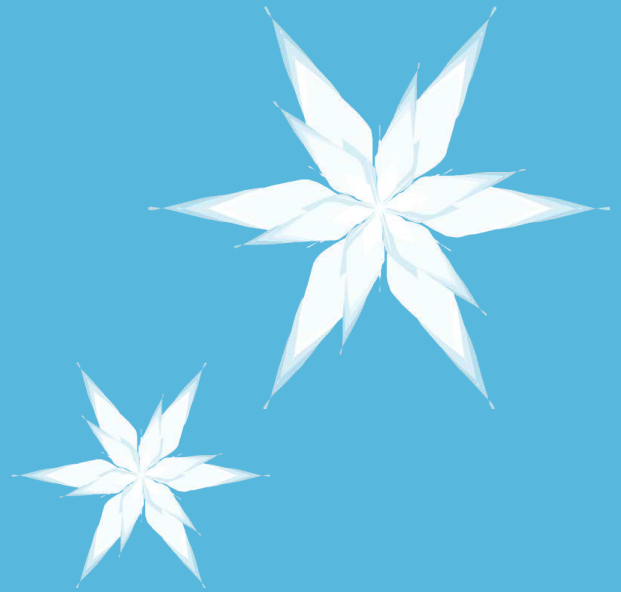

**DoubleTree By Hilton**  
42 Century Drive, Bristol, CT 06010  
Room Rate: \$109.00 plus tax

[www.doubletreebristol.com](http://www.doubletreebristol.com)  
860-589-7766  
Mention the Public Works Holiday Event  
Group code: PWA

Ticket cost for members: \$40.00      Member : \_\_\_\_\_ No. \_\_\_\_\_

Ticket cost for guests: \$80.00      Guest: \_\_\_\_\_

Members      \$40.00 x \_\_\_\_\_ = \$ \_\_\_\_\_

Non-Members \$80.00 x \_\_\_\_\_ = \$ \_\_\_\_\_

Total Enclosed: \_\_\_\_\_

To become a member go to  
[www.apwa.net](http://www.apwa.net) or call 800-848-APWA

Please make checks payable to:  
**NEW ENGLAND CHAPTER APWA**

Jaqui Connors  
New England Chapter APWA  
894 Pleasant Street  
East Weymouth, MA 02189

Fax: (781) 812-1318  
Email: [Jaquic5@comcast.net](mailto:Jaquic5@comcast.net)





**Area Attractions:**

**New England Carousel Museum**—\$6.00 admission

95 Riverside Ave, Bristol, CT 06010

Saturday—10 am to 5 pm, Sunday—12 pm to 5 pm

**American Clock and Watch Museum**—\$6.00 admission

100 Maple St, Bristol, CT 06010

Saturday—10 am to 5 pm, Sunday—12 pm to 5 pm

**Imagine Nation Museum**—\$7.00 admission

One Pleasant Street, Bristol, CT 06010

Saturday—9:30 am to 5 pm, Sunday—11 am to 5 pm

**New Britain Museum of American Art**—\$12.00 admission

56 Lexington St, New Britain, CT 06052

Saturday—10 am to 5 pm, Sunday—12 pm to 5 pm

**Westfarms Mall**—1500 New Britain Ave, West Hartford, CT 06110

**Children's Holiday Parade - A reverse parade**

Federal Hill Green to Main Street, Bristol

<http://www.centralctchambers.org/events/eventdetail.aspx?EventID=5979>

Sunday December 7, 2014

**Lake Compounce Christmas Light Show**

186 Enterprise Dr, Bristol, CT 06010

<https://www.lakecompounce.com/holidaylights>

Fri-Sun. nights

