



HOLLYWOOD ROVER

The Newsletter serving the Los Angeles Chapter of the
California Land Surveyors Association

December 2015 Edition

- Calendar - Holiday Party- 7/9/2015
- Dec. Holiday Party Flyer
- Fall Cal Surveyor
- LA Chapter—Year in Review
- Board of Directors meeting summary
- Photobomb!! - Photo of the Month
- Tech Tip - Extracting AutoCAD DWGs and Shape Files from Navigate LA
- The Corner - Job Opportunities



SURVEY NEWS





Table of Contents



Calendar.....	3
December Holiday Party Flyer.....	4
LA Year in Review by Buck Rogers.....	5
Board of Directors Meeting Summary.....	7
Golf Tournament and Raffle Update.....	8
Fall 2015 Cal Surveyor Magazine	9
Photobomb!! - Photo of the Month.....	10
Student Question of the Month.....	11
Answers to Last Month's Student Question.....	12
Tech Tip: Extracting DWG/Shape Files from Navigate LA	13
The Corner - New Job Opportunities.....	14
CLSA Los Angeles Chapter Information.....	15
Membership Application.....	16



Calendar



Thursday, Dec.3, 2015 - **CLSA LA Chapter** - Holiday Party & Bowling

- Festivities start at 6:00pm

- Meeting details on the next page



Thursday December 10, 2015—**American Association for Geodetic Surveying**,
Dec 2015 Board Meeting. For more information, visit: <http://www.aagsmo.org/index.cfm?fuseaction=Page.viewPage&pageId=593>

December 2015

Sunday	Monday	Tuesday	Wednesday	Thursday	Friday	Saturday
		1	2	3 	4	5
6	7	8	9	10 	11	12
13	14	15	16	17	18	19
20	21	22	23	24	Christmas 25 	26
27	28	29	30	31 		



LA Chapter Holiday Party



CLSA LA Chapter Christmas Bowling Party!

Date: Thursday, December, 3rd, 2015

Time: 6pm– 9pm

Where: Jewel City Bowl

135 S. Glendale Ave

Glendale, CA 91205

(818) 243-1188

Price: \$30 includes bowling, shoe rental, pasta buffet & salad and unlimited soft drinks





LA Chapter—Year in Review



From the Desk of LA Chapter President, Buck Rodgers:

We've had a good year! Thank you to all who participate in this organization by your attendance, your effort and your interest. Vince Lombardi is known to have said "The quality of a person's life is in direct proportion to their commitment to excellence, regardless of their chosen field of endeavor. " I believe that Surveyors, specifically, are committed to excellence. This is shown in our excellent professionalism, our passion to identify facts and recover research and assist others who rely on us in order to facilitate their projects. This commitment to excellence is also shown in our Los Angeles Chapter of the CLSA. I am proud to have been able to serve as president this year and am thankful for the opportunity. The officers and directors are the workforce behind this Chapter. Credit is due to all who donate their time to the "work" of the Chapter. We've had a lot of meaningful discussion at our Chapter meetings; we've assisted others through scholarships and have made bonds with nearby Chapters through joint Chapter meetings. I encourage all of you to seek ways to assist the Chapter. Showing up to the monthly meetings is only a part of what goes on here. There are many ways you can provide support. So, talk to the officers and directors to find out how you can help. We need you! I've put a short list of the some of the year's events, please find them to follow:

Membership

Let us be in remembrance of Paula Lindhout, who passed away in May. She was an integral part of our Chapter and served as the glue that held many parts of our Chapter together. Mark Price filled in for the remainder of the year. Our membership drive yielded 134 members. Thank you all for actively participating in our Chapter!

Scholarship

Our Chapter made four Scholarship suggestions totaling nearly \$2,200. We hope to encourage college students to pursue a career in Surveying. President Elect Lewie Miller has pretty much single handedly put together the Dave Hobbs Golf Tournament, of which proceeds go to the education foundation. Props to Lewie, great job!

Treasury

50/50 Raffle – luck of the draw is played each General Meeting with the 50% take growing each meeting. The take away is reaching a Gazillion Dollars. So, attend the monthly meeting(s) for your chance to bring home the stash! Our Chapter has maintained nearly 18k.



LA Chapter– Year in Review



Meetings

- January – Introduction of Officers and 2015 Year goals – Robert “Buck” Rogers
- February – Future of Surveying – Dave Wooley
- March – Subdivision Map E-Plan Check – Dennis Hunter and Steve Steinhoff
- April- Maximizing use of Google earth – John Tosto
- May – Condominium Plans – Surveyor/Attorney roles and views – Geoffrey Mitchell and Bill Pham
- June – Laser Scanning everyday projects – James Yaccino (Leica) Plus Monument Preservation by Tony Pratt
- July – Remember when?? Not just nostalgia – James M. Hart
- August – CLSA Happenings – President Jay Seymour
- September – Pipeline Safety Enhancement Program (Surveying and GIS) – Shannon Conway and Thomas Pilarski
- October – Foresight CLSA 2016 – State President Elect Roger Hanlin
- November – Dave Hobbs Annual Golf Tournament and lunch meeting
- December – Christmas party and bowling

Newsletter

In my opinion this is an award winning newsletter. Mr. Tosto should be awarded the Phoenix award for this year by bringing this up out of the ashes. Our Chapter has been lacking a newsletter for some time. He has done a great job and I hope all of you are enjoying his effort.

Thank you one and all!

Best personal regards,

Robert “Buck” Rogers, PLS 8348



Board of Directors Meeting Summary



The California Land Surveyors Association held the 2015 Q3 Board of Directors meeting in Sacramento on Saturday, November 7. This was the last Board meeting that Jay Seymour of the LA Chapter would preside as President of our State Organization. Congratulations on your fine work, Jay. The meeting was represented by Directors and Alternate Directors from all State Chapters and the agenda was packed as the Board had some remaining items from the July meeting to wrap up as well as make headway on new business. Here is a quick summary of a few notable events, so look for a full Director's report at the next Chapter meeting

The first item of business was the ratification of the contract with California Advocates Management Services, CLSA's new Association Management Firm. The Board of Directors were introduced to Jeff Burgess and his appointment as the new Executive Director was ratified. Another exciting item was the approval of the Student Chapter Application for California State University Monterey Bay. Congratulations!

Armand Marois attended the National Society of Professional Surveyors (NSPS) meeting in October and provided a detailed update on the NSPS happenings, one of the notable items being the new 2016 ALTA/NSPS standards, which are scheduled to become effective on February 23, 2016 (attached hereto, but you can also use this link)

<http://www.nspis.us.com/document/docWindow.cfm?fuseaction=document.viewDocument&documentid=1523&documentFormatId=1552>

It was brought to the attention of the Board of Directors that some Chapters are struggling to maintain activity and/or membership levels needed to retain Chapter status. Please make sure you are staying involved and that your local and State memberships are in good standing.

One request from the Board of Directors is for each Chapter to please participate in the selection of the following categories for awards (please get your nominations to the Central Office by mid-December, 2015):

- Distinguished Service Award
- Member of the Year Award
- Chapter of the Year Award
- Newsletter of the Year Award
- Chapter Website of the Year Award
- Annual Photo of the Year Award

The Board is also asking for assistance and volunteers for our Golden Anniversary Conference, a celebration of 50 years as an Organization being held March 19-22, 2016 in Rohnert Park in Sonoma County, the birthplace of CLSA. We need:

- Speakers-topics-workshops-seminars topics
- Ideas for celebrating our 50th anniversary
- Support for a golf tournament, bowling event, auction items
- We need support! Workers, organizers, financial support for the student participation...





LA Chapter Golf Tournament



Many thanks for all those who came out to the San Dimas Canyon Golf Course to participated in the 3rd Annual David Hobbs Memorial Scholarship Golf Tournament. This was our chapter's third year in a row putting together a tournament in which we raised a good chunk of money for the State's Education Foundation. Thank you to all of our sponsors and volunteers for donating time and money to making this event so successful. Special thanks to the guys at DWP for their involvement with the tournament and for really caring for it's success. Joey Desjardins, Bill Meagher, Justin Meagher and Shane Gardner crushed all competition by posting a 61 and winning this year's tournament, the next closest score was a 66. Virgie Lantry won Closest to the Hole and Tom Herrin won the Longest Drive. Erik Bowers took home the main raffle prize, a Garmin Golf Watch. The weather was prefect, the course was in good condition and everybody seemed to have a great time. Hopefully we can continue the fun for years to come.

Sponsors

The good folks at DWP Survey
Arrowhead Mapping
Allen Instruments
Psomas
Jack Little
Price Surveying
Lewis & Lewis

Wagner Engineering & Surveying
PA Arca Engineering
Cabrinha, Hearn & Associates
Westland Group
Arc Graphics
Carlson Software



Joker Raffle= \$1015+



The Joker Raffle is a fundraising idea the CLSA created to help increase funds and make the raffle more exciting. Here is how it works: raffle tickets are sold throughout the monthly meeting. At the end of the meeting a ticket is pulled. The winner selects a card from a deck of cards plus one joker. If the joker is not pulled, the card is ripped up and thrown away, lessening the # of cards in the deck. If the joker is pulled the accumulated pot is split between the winner and the chapter. The Chapter's Joker Raffle has grown to a pot of \$2030; meaning there could be a winner going home this month with more than \$1015.



Link: <https://www.californiasurveyors.org/calsurveyor/CalSurv182.pdf>

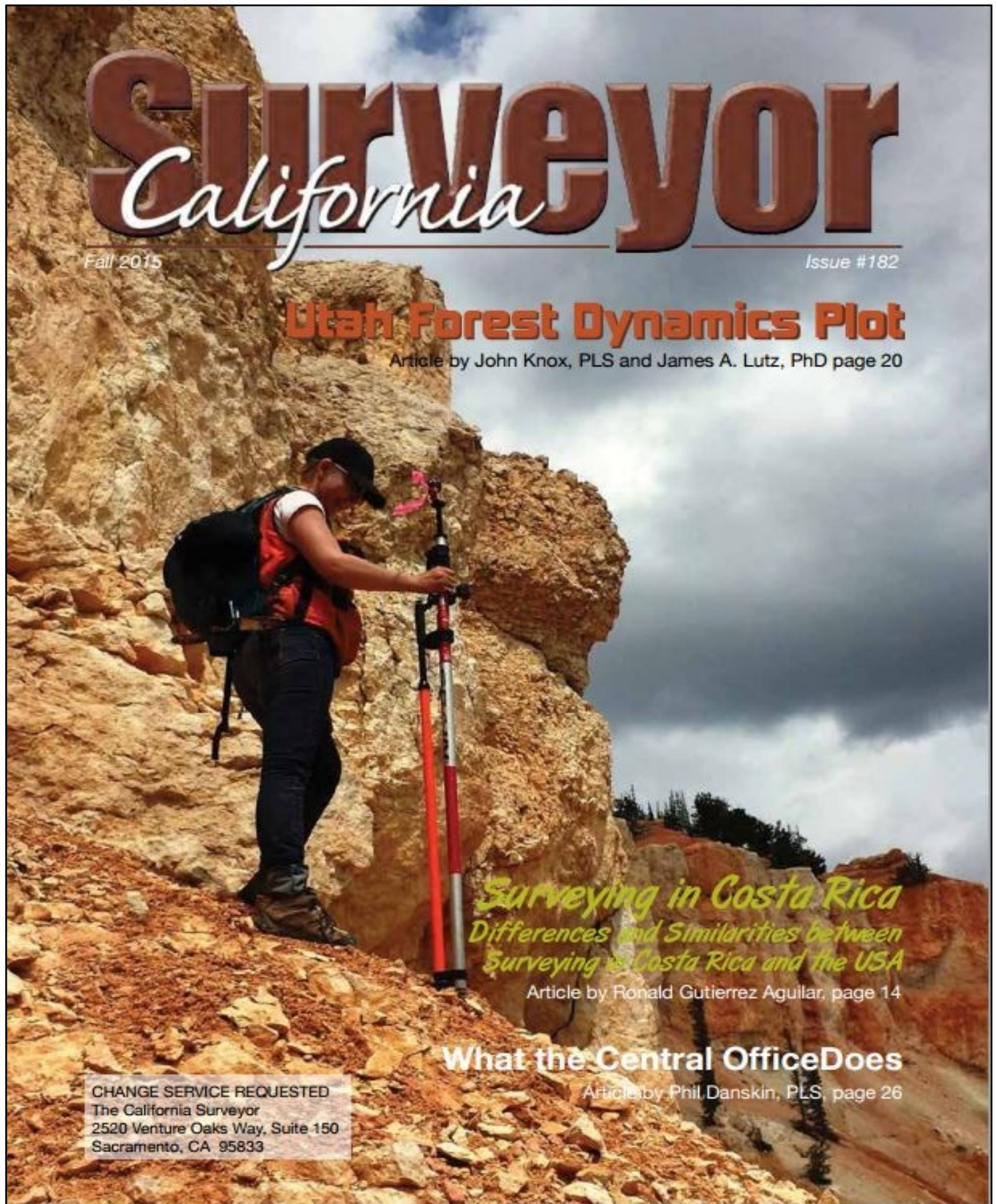

CHANGE SERVICE REQUESTED
The California Surveyor
2520 Venture Oaks Way, Suite 150
Sacramento, CA 95833

What the Central Office Does

Article by Phil Danskin, PLS, page 26

Use Amazon Smile - Support Surveying Education

The CLSA Education Foundation is now registered with Amazon Smile. Please place your Amazon orders through Smile, selecting CLSA Education Foundation, so that the Foundation receives donated funds.

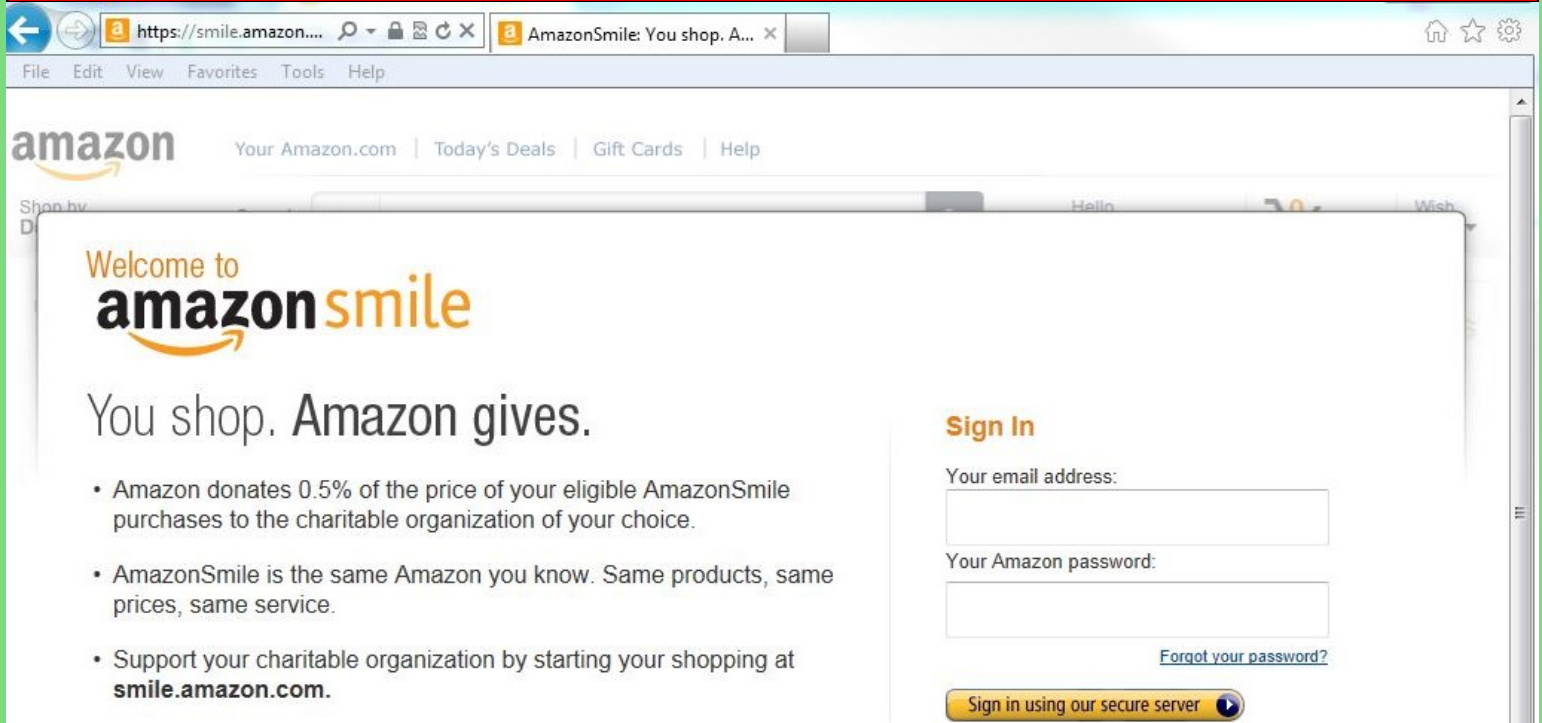

Photobomb—Photo of the Month

Please submit your photos to clsala.newsletter@gmail.com

No photo was
submitted this
month. :(

We need photos people!!!



A big thank you to our sponsors



If you would like to be a sponsor, please email: CLSALA.Newsletter@gmail.com

Better by Design

email address : sales@altus-ps.com

web site : www.altus-ps.com



Southern California's very own!!



23848 Hawthorne Avenue, Suite 200 Torrance, CA 90505 USA
+1.310.541.8139 office | +310.541.8257 fax | www.altus-ps.com



Student Question of the Month



The first student to email clsala.newsletter@gmail.com the correct answer will receive free dinner at the next CLSA LA Chapter meeting.

How far must the top of a fully extended 13.00ft rod deviate from plumb to cause an error of +0.02ft in a 7.00 rod reading.

- (A) 0.23ft
- (B) 0.51ft
- (C) 0.98ft
- (D) 1.06ft



A big thank you to our sponsors



If you would like to be a sponsor, please email: CLSALA.Newsletter@gmail.com



SALES • SERVICE • RENTALS • SUPPLIES



Trimble® R10 Productivity Beyond GNSS



The first of its kind, the revolutionary Trimble R10 GNSS system is designed to help you work more effectively, no matter how extreme the environment. The new, lighter design is more balanced, allowing you to travel farther, faster, and gather data more easily.

Trimble® S6 Now available with Trimble VISION™

Now available with Trimble VISION™ technology, the Trimble S6 Total Station enables surveyors to remotely see and measure through a live video feed from the instrument on their data controller. By integrating survey data with the live video surveyors can verify their work and ensure that they have captured everything before leaving the job.



Spectra Precision® EPOCH® 50 GNSS Receiver Designed for Survey Pro



The Spectra Precision® EPOCH® 50 GNSS system, with its 220 channels, makes effective use of the GPS L1/L2/L2C/L5 and GLONASS L1/L2 signals for outstanding satellite coverage and precise positioning.

Spectra Precision® ProMark 700 GNSS

At less than 1.5 lbs., the ProMark 700 GNSS receiver is the lightest network RTK rover on the market today. Very compact, slim and cable-free, ProMark 700 is portable, ergonomic, rugged, and shockproof.



ALLEN

Instruments & Supplies

Arizona
800.272.0180
7114 E Earll Drive
Scottsdale, AZ 85251

Allen Instruments & Supplies serving all of Arizona and Southern California. Each location offers a retail showroom and training facility. Allen Instruments & Supplies' two locations are the only Trimble Authorized sales distribution and service facilities in Arizona and So California.

www.alleninstruments.com

California
800.215.2737
2940 E La Palma Ave, Suite F
Anaheim, CA 92806



Answers to Last Month's Student Question



Use the exhibit provided to answer the following question.

Calculate the weighted mean bearing of the N-S center line through the fractional section as shown in the exhibit.

- A. N 0 13' 09" W
- B. N 0 13' 19" W
- C. N 0 14' 08" W
- D. N 0 14' 56" W

Answer: B

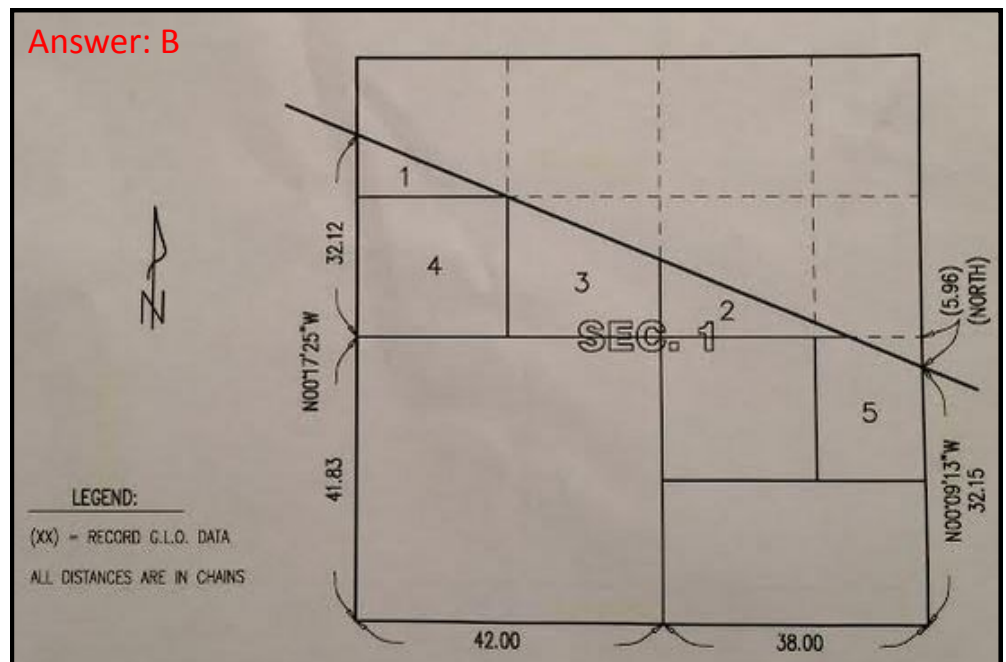



Technology Tip - Extract Data from Nav. LA



Navigate LA is the City of Los Angeles' integrated GIS system where constituents can look-up city infrastructure, centerline notes, sewer/drainage plans, building plans, council districts, street services, etc. One of the great features built into Navigate LA is the ability to extract AutoCAD drawings and shape files of landbase data, street data, sewer & storm water data and aerial imagery.

Below are the 9 steps to extract an AutoCAD dwg file for a desired area:

1. Click Advanced Options Icon
2. Click Extract Data
3. Toggle Draw Extents
4. Check Landbase Data and Street Data
5. Specify Download Format: For example - Autodesk AutoCAD – DWG_R2007 -.dwg
6. Draw extent by clicking and dragging to desired extent
7. Click "Extract Data"
8. Open the zip folder in the Download folder
9. Copy and paste each attribute into a formatted AutoCAD drawing

The screenshot displays the NavigateLA web application interface. On the left is a 'Table of Contents' sidebar with a 'Filter Layers' section and a list of layers including 'BOE Permits', 'BOE Capital Improvement Projects', 'Non-BOE Public Way Reservations', 'Peak Hour Exemptions', 'Public Way Reservation System (PWS)', 'Map Notes', 'Bureau of Street Lighting', 'Bureau of Street Services', 'Census 2010', 'City Planning Department', 'DWP', 'Fire Department', 'General Services Department', 'Geotechnical', 'Housing Department', 'Hydrographic Information', 'LADOT', 'LAPD', 'LAUSD Schools', 'Mayor's Office', 'Metro Bus and Metro Rail', 'Metropolitan Water District', 'Office of Finance', 'Recreation and Parks Department', 'Survey Information', 'Sewer Information', 'Stormwater Information', 'Street Information', 'Special Areas', and 'Maps and Indices'. The main map area shows an aerial view of a residential neighborhood with streets like 'HOCKEY TR', 'MULHOLLAND DR', 'BASELINE TR', 'MAGNASTR', and 'SUNNYDELL TR'. A green rectangular extent is drawn on the map. On the right is an 'Advanced Options' sidebar with sections: 'Show Me' (Reports, Project Files), 'Extract Data' (with 'Current Extent' and 'Draw Extent' radio buttons), 'Select Dataset to Extract Data from' (with checkboxes for 'Landbase Data', 'Street Data', 'Aerial Imagery', 'Stormwater Data', and 'Wastewater Data'), 'Specify Download Format' (with a dropdown menu set to 'Autodesk AutoCAD - DWG_R2007 - .dwg'), and 'Extract Data' button. At the bottom, a download bar shows a file named 'Export_48174888 (1).zip'.



The Corner - Employment Opportunities



In an effort to help our fellow surveyors find employment, the newsletter will provide a section for employers to post job openings. If an organization would like to post an advertisement for open positions, please email: CLSALA.Newsletter@gmail.com

- Please keep an eye on the CLSA employment forum for new job openings:

<http://clsaforum.californiasurveyors.org/phpbb3/viewforum.php?f=13&sid=371dadc7b9624c772b6e55a5f64f7584>



CLSA Los Angeles Chapter Information



Chapter website : <http://www.clsa-la.org/>
Email: clsaLA.Membership@gmail.com
Phone: (818) 362-8886
Fax: (818) 362-8000
Address: 1125 E. Broadway #96,
Glendale, CA 91205-1315

Jay Seymour
State President
LA Chapter, Past President



President
Robert "Buck" Rogers



State Director
Steve Steinhoff



President Elect
Edwin "Lewie" Miller



State Director
Stephen Hughhey



Secretary
Chris Jones



State Director
Theresa Strazzella



Treasurer
Gary Giesseman



State Director
Mark Danielson



Immediate Past President
Erik Bowers



State Director
Richard Snedaker

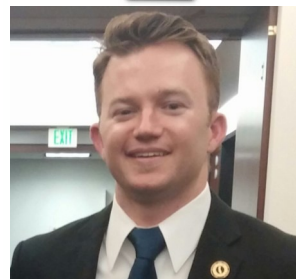

Newsletter
John Tosto



Membership Application 2015

Name: _____ Company / Agency
or School: _____

Mailing Address: _____

Personal Phone # _____ Work Phone #: _____

Personal Email: _____ Business Email: _____

Email addresses are very important (we send announcements, newsletters, etc via email to reduce overhead costs to the chapter)

Are you a member of the Statewide CLSA: ☐ Yes ☐ No
If yes, what type? ☐ Corporate ☐ Associate ☐ Affiliate ☐ Student ☐ Sustaining ☐ Life

Provided your State Membership # _____

Membership in State Association is separate. I also understand and intend to comply with Article 7, Section 7.06 of the by-laws of CLSA, which states, "Membership in the Chapter is conditional upon membership in the State Corporation within on (1) year."

LA Chapter Membership:

- | | | |
|--|------------|---------|
| <input type="checkbox"/> Corporate Member ... Annual Dues: | LS / RCE # | |
| Any person with a valid PLS or (pre-82) RCE or Photogrammetry License | | \$30.00 |
| <input type="checkbox"/> Associate Member ... Annual Dues: | LSIT # | |
| Any person who holds a valid certificate as a LSIT | | \$20.00 |
| <input type="checkbox"/> Affiliate Member ... Annual Dues: | | \$20.00 |
| Not LSIT or Student | | |
| <input type="checkbox"/> Student ... Annual Dues: | | \$10.00 |
| Must hold a valid student ID Name of School: _____ | | |
| <input type="checkbox"/> I am including a donation for the Scholarship Fund: _____ | | |

TOTAL AMOUNT ENCLOSED _____

Payment Method: (for your convenience we offer the following payment options)

- ☐ Cash (at meetings only) ☐ Check # _____ (at meeting or mail to Broadway address)
- ☐ MC / Visa / Amex / Discover Card # _____ Exp Date: _____ CVV# _____
Name on Card: _____
Billing Address: _____
(if different than address above)

For Membership Information:

Contact Paula Lindhout, Membership Chairperson
Phone (818) 362-8886 F: 362-8000
Email: membership@clsa-la.org

Or Robert Rogers, President
Phone (818) 237-0054 buckrogers15@yahoo.com

Bring completed application to meeting or mail
with check payable to CLSA - LA Chapter:

1125 E. Broadway #96
Glendale, CA 91205-1315