

## **Application instructions:**

1. Print application form (the two pages that follow).
2. Make sure to fill in all of the information.
3. Either print or type your answers.
4. Type your *personal statement* as indicated at the bottom of page 2.
5. Attach your: 1) *personal statement* and 2) recommendation letter from your instructor.
6. Turn in your application to reception, 1610 Bush St.

**ESL Scholarship** Applications for 2007 are due

**On:** April 30, July 31 & November 30

**At:** Reception, 1610 Bush Street

To be considered for an ESL scholarship, you must:

- Currently be enrolled as a full-time ESL/TOEFL student for at least 12 weeks
- Have excellent attendance, above 90%, for past 12 weeks
- Not have received more than 2 scholarships per year
- Complete the application form
- Include a recommendation letter from your instructor
- Attach a statement explaining why you feel you deserve the scholarship

Scholarships are awarded on the basis of academic achievement, academic improvement, and financial need. In addition, community involvement and volunteer work are especially desirable. Students who do not receive a scholarship can reapply. Students that receive a scholarship will be credited 4 weeks. Recipients are obliged to contribute to the ESL Program's Newsletter.

**Candidate's Application for the  
IIC ESL Scholarship**

ESL Scholarship Committee  
Intercultural Institute of California

I hereby request that your committee consider me as a candidate for IIC's ESL Scholarship. I submit the following information freely to assist your committee in its selection.

**Personal Data:**

1. Name \_\_\_\_\_  
Last name First name Middle name
2. ESL Program Start Date \_\_\_\_\_ Male \_\_\_\_\_ Female \_\_\_\_\_
3. Address \_\_\_\_\_  
Street City Zip Code
4. Telephone \_\_\_\_\_  
Daytime Evening
5. Country of Birth \_\_\_\_\_ Date of Birth \_\_\_\_\_
6. Length of time in the U.S. \_\_\_\_\_
7. Visa Category (F, J, H)? \_\_\_\_\_  
When do you plan to return to your home country? \_\_\_\_\_

**Education :**

1. List the ESL levels you have taken at IIC and the names of your teachers.  
\_\_\_\_\_  
\_\_\_\_\_  
\_\_\_\_\_
2. What is your attendance? \_\_\_\_\_
3. What is your major? \_\_\_\_\_
4. Do you plan to transfer to a community college or a university? \_\_\_\_\_  
If yes, give the name of the institution and the anticipated date of transfer. \_\_\_\_\_
5. What are your career plans? \_\_\_\_\_

**Volunteer/Community Experience:**

1. Do you have any volunteer experience in the community in which you live? \_\_\_\_\_ If so, give a brief description of your volunteer activities. \_\_\_\_\_

**Extracurricular Activities:**

List all extracurricular activities and organizations you are involved in.

---

---

---

**Financial Situation:**

1. Do you expect to get money for your education from other sources such as family? \_\_\_\_\_ if so, list. \_\_\_\_\_
2. Do you live independently from your family? \_\_\_\_\_  
If not, do you contribute to your household expenses? \_\_\_\_\_
3. Do you have any dependents? \_\_\_\_\_ Name(s) and  
relation \_\_\_\_\_  
\_\_\_\_\_  
\_\_\_\_\_

**Include Instructor's Recommendation Letter**

**Applicant's Statement:**

Type a statement of why you feel you deserve IIC's ESL Scholarship. Please include information about your academic progress in learning English, your achievements at IIC, and your plans for the future, both career and transfer plans. Please also include information about any volunteer work, your community involvement, your family situation, and any special circumstances or conditions you wish the committee to consider in reviewing your application.

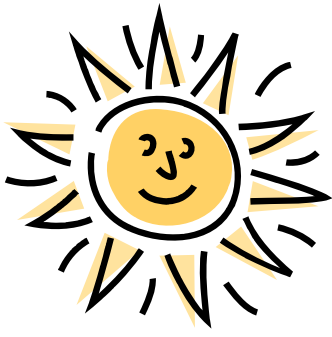

**NEW!**

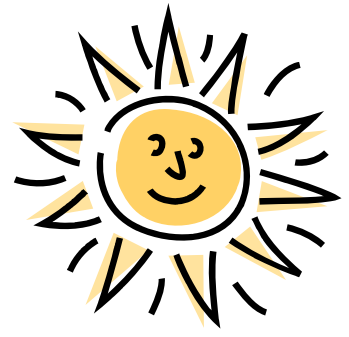

## **IIC'S ESL PROGRAM SCHOLARSHIPS**

**Available now!!!**

**4-WEEK SCHOLARSHIPS ARE  
AVAILABLE TO ESL/TOEFL  
STUDENTS**

*Deadlines: April 30, July 31 & November 30, 2007*

To be considered:

- \*Have studied at IIC for over 12 weeks
- \*Be a Full-Time ESL/TOEFL Student
- \*Have 90% Attendance, or more

Pick-up your application at reception, 1610 Bush Street  
Also available (soon) on our website: [sfesl.com](http://sfesl.com)