



Jewish Community of Louisville
3600 Dutchmans Lane Louisville, KY 40205
502-459-0660 www.jewishlouisville.org



Non Profit Org.
U.S. Postage
PAID
Louisville, KY
Permit No. 510

camp is short  play hard

LOUISVILLE JCC SUMMER CAMP 2011

GENERAL DAY CAMPS 16 MOS. - 8TH GRADE,
ART, THEATRE, DANCE, SPORTS & MORE!

JOIN US FOR CAMP OPEN HOUSE
SUNDAY, MARCH 13 11:00 A.M. - 2:30 P.M.

jewishlouisville.org/camp

502-459-0660



JCC SPRING 2011 J-NEWS

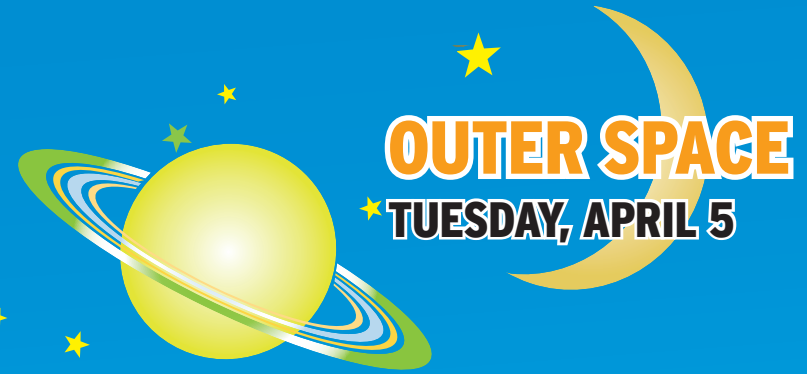

OUTER SPACE
TUESDAY, APRIL 5

JCC SPRING CAMP

MONDAY, APRIL 4 - FRIDAY, APRIL 8

A day off of school for your child means they can spend an exciting day at the JCC. Themed activities for preschool and K-5 include arts and crafts, sports, games and fun!

PREHISTORIC TIMES
THURSDAY, APRIL 7

WILD WILD WEST
MONDAY, APRIL 4

MAGICAL ADVENTURES
WEDNESDAY, APRIL 6

OUT OF THIS WORLD!

UNDER THE SEA
FRIDAY, APRIL 8

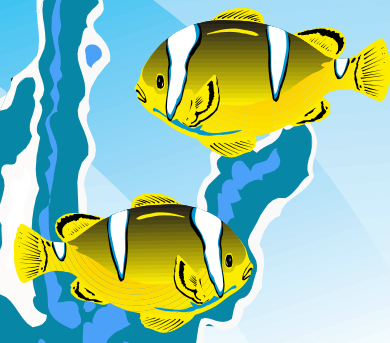

SWIM LESSONS

GROUP SWIM LESSONS

Begins March 20 | Member: \$70 Non-Member: \$90

PARENT INFANT CLASSES

Begins March 20 | Member: \$70 Non-Member: \$90

PARENT CHILD CLASSES

Begins March 20 | Member: \$70 Non-Member: \$90

ADVANCED PARENT CHILD CLASSES

Begins March 20 | Member: \$70 Non-Member: \$90

SUPERTOTS

Begins March 20 | Member: \$70 Non-Member: \$90

SWIM TEAM SWIM LESSONS

Begins March 20 | Member: \$70 Non-Member: \$90

JCC GATORS

Pre-Season Swim Team

April 18-May 6 Member Fee: \$48 | Ages 5-18

Gator Swim Team *Competitive Swim Team*

May 23-July 30 Member Fee: \$170 | Ages 5-18

Gator Dive Team *Competitive Dive Team*

May 23-July 30 Member Fee: \$170 | Ages 5-18

Register by 5:00 p.m. on March 14 and save \$30.
For more information visit the Aquatics page at jewishlouisville.org or call 502-238-2727.

TEEN CONNECTION

GRADES 6-8

DINNER AND A MOVIE

March 13TH, 2011 6:00 p.m. - 8:00 p.m. | Fee: Free

COMMUNITY SERVICE FOR RONALD MCDONALD HOUSE

April 10TH, 2011 1:00 p.m. - 3:00 p.m. | Fee: Free

CHALLENGE COURSE

May 22ND, 2011 2:00 p.m. - 6:00 p.m. | Fee: Free

To RSVP, or for more information, contact David Siskin at 238-2701 or dsiskin@jewishlouisville.org

OUT OF THIS WORLD!

SPRING CAMP INFORMATION

MONDAY, APRIL 4: WILD WILD WEST

Ride 'em cowboy at the OK Corral, have we got fun for every guy and gal! We'll put on our bandanas and hop in the saddle, there will be lots of fun, so don't delay herdin' them cattle!

TUESDAY, APRIL 5: OUTER SPACE

3...2...1... Blast off and fly me to the moon, there's lots of fun in store so sign up soon! Venus, Saturn, Jupiter and Mars, come join us and shoot for the stars! K-5 campers will build Space models with Lego Bricks with Bricks 4 Kidz.

WEDNESDAY, APRIL 6: MAGICAL ADVENTURES

Once upon a time in a land far away, all were invited to the JCC to play! Princes, princesses, knights and more, the adventures begin when you walk through the door!

THURSDAY, APRIL 7: PREHISTORIC TIMES

Join us as we learn about a time long ago, set off on our journey with your backpack in tow! Dinosaurs, cavemen and fossils are fun, Better not delay, don't walk...RUN! K-5 Campers will visit Falls of the Ohio. Preschool campers will build Dinosaur models with Lego Bricks with Bricks 4 Kidz.

FRIDAY, APRIL 8: UNDER THE SEA

Deep down in the ocean, on a journey we will dive, where wondrous and beautiful creatures thrive! Sunken treasures, coral, shells and fish, this day will fulfill your each and every wish!

PRESCHOOL CAMPERS (16 months - 4 years)

TIME: 9:00 a.m. - 1:00 p.m. , 9:00 a.m. - 3:00 p.m. or 9:00 a.m. - 6:00 p.m.

(Drop-off/pick-up in J-Tots rooms)

WHAT TO BRING:

- Wipes and diapers, if necessary.
- Lunch daily, snack is provided.
- Extra change of clothes in backpack.
- Clearly label child's name on all items.

K-5 CAMPERS

TIME: 9:00 a.m. - 3:00 p.m.

(Drop-off/pick-up in Room 1)

WHAT TO BRING:

- Lunch daily, snack is provided.
- Swimsuit & towel daily.

EXTENDED DAY OPTIONS

Get Up Gang 7:30 a.m. - 9:00 a.m.
Stay 'N Play (K-5 campers only) 3:00 p.m. - 6:00 p.m.

SPRING CAMP REGISTRATION FORM

Return this form along with full payment to: Jewish Community Center, Attn: Mary Dooley, 3600 Dutchmans Lane, Louisville, KY 40205 or fax to 502-238-2759.

Please place a check in the box for each day your child will attend. Please complete one form for each camper. Extra forms are available at the JCC or printable from our website at www.jewishlouisville.org/camp.

M: JCC MEMBERS NM: NON-MEMBERS

PRE-SCHOOL CAMPERS	APRIL 4	APRIL 5	APRIL 6	APRIL 7	APRIL 8
9:00 A.M. - 1:00 P.M.	<input type="checkbox"/> \$35M <input type="checkbox"/> \$50NM	<input type="checkbox"/> \$35M <input type="checkbox"/> \$50NM	<input type="checkbox"/> \$35M <input type="checkbox"/> \$50NM	<input type="checkbox"/> \$35M <input type="checkbox"/> \$50NM	<input type="checkbox"/> \$35M <input type="checkbox"/> \$50NM
EARLY REGISTRATION DISCOUNT	<input type="checkbox"/> \$30M <input type="checkbox"/> \$45NM	<input type="checkbox"/> \$30M <input type="checkbox"/> \$45NM	<input type="checkbox"/> \$30M <input type="checkbox"/> \$45NM	<input type="checkbox"/> \$30M <input type="checkbox"/> \$45NM	<input type="checkbox"/> \$30M <input type="checkbox"/> \$45NM
9:00 A.M. - 3:00 P.M.	<input type="checkbox"/> \$43M <input type="checkbox"/> \$62NM	<input type="checkbox"/> \$43M <input type="checkbox"/> \$62NM	<input type="checkbox"/> \$43M <input type="checkbox"/> \$62NM	<input type="checkbox"/> \$43M <input type="checkbox"/> \$62NM	<input type="checkbox"/> \$43M <input type="checkbox"/> \$62NM
EARLY REGISTRATION DISCOUNT	<input type="checkbox"/> \$38M <input type="checkbox"/> \$57NM	<input type="checkbox"/> \$38M <input type="checkbox"/> \$57NM	<input type="checkbox"/> \$38M <input type="checkbox"/> \$57NM	<input type="checkbox"/> \$38M <input type="checkbox"/> \$57NM	<input type="checkbox"/> \$38M <input type="checkbox"/> \$57NM
9:00 A.M. - 6:00 P.M.	<input type="checkbox"/> \$55M <input type="checkbox"/> \$80NM	<input type="checkbox"/> \$55M <input type="checkbox"/> \$80NM	<input type="checkbox"/> \$55M <input type="checkbox"/> \$80NM	<input type="checkbox"/> \$55M <input type="checkbox"/> \$80NM	<input type="checkbox"/> \$55M <input type="checkbox"/> \$80NM
EARLY REGISTRATION DISCOUNT	<input type="checkbox"/> \$50M <input type="checkbox"/> \$75NM	<input type="checkbox"/> \$50M <input type="checkbox"/> \$75NM	<input type="checkbox"/> \$50M <input type="checkbox"/> \$75NM	<input type="checkbox"/> \$50M <input type="checkbox"/> \$75NM	<input type="checkbox"/> \$50M <input type="checkbox"/> \$75NM
GET UP GANG (7:30 - 9:00 A.M.)	<input type="checkbox"/> \$8M <input type="checkbox"/> \$10NM	<input type="checkbox"/> \$8M <input type="checkbox"/> \$10NM	<input type="checkbox"/> \$8M <input type="checkbox"/> \$10NM	<input type="checkbox"/> \$8M <input type="checkbox"/> \$10NM	<input type="checkbox"/> \$8M <input type="checkbox"/> \$10NM

K-5 CAMPERS	APRIL 4	APRIL 5	APRIL 6	APRIL 7	APRIL 8
9:00 A.M. - 3:00 P.M.	<input type="checkbox"/> \$40M <input type="checkbox"/> \$55NM	<input type="checkbox"/> \$40M <input type="checkbox"/> \$55NM	<input type="checkbox"/> \$40M <input type="checkbox"/> \$55NM	<input type="checkbox"/> \$40M <input type="checkbox"/> \$55NM	<input type="checkbox"/> \$40M <input type="checkbox"/> \$55NM
EARLY REGISTRATION DISCOUNT	<input type="checkbox"/> \$35M <input type="checkbox"/> \$50NM	<input type="checkbox"/> \$35M <input type="checkbox"/> \$50NM	<input type="checkbox"/> \$35M <input type="checkbox"/> \$50NM	<input type="checkbox"/> \$35M <input type="checkbox"/> \$50NM	<input type="checkbox"/> \$35M <input type="checkbox"/> \$50NM
GET UP GANG (7:30 - 9:00 A.M.)	<input type="checkbox"/> \$8M <input type="checkbox"/> \$10NM	<input type="checkbox"/> \$8M <input type="checkbox"/> \$10NM	<input type="checkbox"/> \$8M <input type="checkbox"/> \$10NM	<input type="checkbox"/> \$8M <input type="checkbox"/> \$10NM	<input type="checkbox"/> \$8M <input type="checkbox"/> \$10NM
STAY 'N PLAY (3:00 - 6:00 P.M.)	<input type="checkbox"/> \$12M <input type="checkbox"/> \$16NM	<input type="checkbox"/> \$12M <input type="checkbox"/> \$16NM	<input type="checkbox"/> \$12M <input type="checkbox"/> \$16NM	<input type="checkbox"/> \$12M <input type="checkbox"/> \$16NM	<input type="checkbox"/> \$12M <input type="checkbox"/> \$16NM

If a participant withdraws from a program prior to April 4, 2011, an 80% refund will be made. The remainder will be retained to cover administrative costs. No refunds given after April 4, 2011. Please return forms as soon as possible, as space is limited.

Camper's Name _____ Birthdate _____ Grade _____ Does child require a nap? [] Yes [] No
Address _____ City _____ State _____ Zip _____
Home Phone _____ E-mail Address _____
Parent or Guardian Names _____ Work Phone _____ Cell Phone _____
Emergency Name (other than parent) _____ Phone _____
Health Insurance Carrier _____ Policy # _____
Doctor _____ Phone _____
Payment: [] Cash [] Check [] Visa/Mastercard **Total Amount Due** _____
Account # _____ Expiration Date _____ Security Code _____
Signature _____ Name On Account _____

Permission & Liability Waiver:

We understand that in case of emergency, and we are unable to be contacted, we give permission to the Jewish Community Center of Louisville to authorize any emergency action necessary to ensure the safety of our children. I hereby give permission to the physician selected by the Camp Director to hospitalize, secure proper treatment for and order injections, anesthesia or surgery for my child. This does not in any way hold the Center financially responsible for any medical or emergency care given. We permit our children to participate in all activities which may include day trips and overnights away from the campsite, unless otherwise notified in writing.

We understand that there is always an inherent risk of bodily injury and harm associated with camping, boating activities, swimming, and other camping activities. No warranties or representations of any kind have been made by The Jewish Community Center of Louisville, its employees, agents, officers, directors, trustees, successors, or assigns regarding the activities at the JCC of Louisville camps. Signature of the Waiver Release means that we and our child hereby personally assume all risks in connection with our child's participation in and attendance at the JCC of Louisville camps, or his or her participation in any related camp activities. We have read and agreed to all JCC of Louisville camp policies.

In consideration of being permitted to utilize the Jewish Community Center (JCC) for Summer Camps, including camping, boating activities, swimming, and other camping activities and for payment of the camp activities, the User for itself, User's family members, next of kin, employees, agents, representatives, heirs and assignees (referred to as User or User's) does hereby release, waive, and discharge the JCC, its directors, officers, employees and agents from all liability, including bodily injury, death, loss or damage, from any claim or demands whether caused by the negligence of the User's or otherwise while the User's are in, upon, away, or about the premises including use of any facilities or equipment therein. Further, the User's agree to indemnify, defend, save and hold harmless the JCC from any loss, liability, damage or cost they may incur at or away from the JCC, including but not limited to use of equipment or facilities, regardless of whether such harm is caused by the sole or partial fault of the User's.

PRESS/MEDIA RELEASE: We permit the free use of our name and family members' names and pictures listed on this application in broadcasts, telecasts, newspapers, brochures, and any other form of communication to which such use may be applied.

Signature of Parent or Guardian _____ **Date** _____

By signing above, I assume financial responsibility for all camp fees.

CONTACT US

Becky McKiernan, Early Childhood Director
238-2748 • bmckiernan@jewishlouisville.org

Julie Hollander, Youth & Camp Director
238-2708 • jhollander@jewishlouisville.org

Mary Dooley, Administrative Assistant
238-2718 • mdooley@jewishlouisville.org

For Early Registration Discount,
you must register by:
Friday, March 11 at 5:00 p.m.

MULTIPLE DAY DISCOUNT

Sign up for all 5 days and save \$20.

Total Amount Due _____