

# ARUNDEL HIGH SCHOOL BOOSTERS\*

## 7th ANNUAL SPRING MULCH SALE

### Spruce up Your Yard and Get a Tax Deduction!

Mulch provided by Franklin's Lawn and Garden in Gambrills

**Order by March 18! Orders will be delivered March 26 between 8:30am and 5pm**

NAME: \_\_\_\_\_

PHONE \_\_\_\_\_

ADDRESS: \_\_\_\_\_

CITY: \_\_\_\_\_

ZIP: \_\_\_\_\_

Email address: \_\_\_\_\_ student you are ordering from: \_\_\_\_\_

Quantity	Item	Size: 27 cu ft = 1 cu yard covers 100sq ft in 2-3 " of mulch	Cost	Item subtotal
	<b>Dark</b> shredded hardwood	3 cu ft bags**	\$5	\$
	<b>Red</b> shredded hardwood	2 cu ft bags**	\$5	\$
	<b>Black</b> shredded hardwood	2 cu ft bags**	\$5	\$
	Shredded cedar	2 cu ft bags**	\$5	\$
I want to make an additional contribution to the Arundel Athletic Boosters Club				\$
<b>TOTAL of order and donation:</b> <b>1 free admission to an Arundel Varsity event with each \$100</b>				\$
<b>Delivery options:</b> circle only one				
Free delivery w/ 10 bag minimum order with in 9 mile radius of Arundel		Pick up at Crofton Middle	Pick up at Arundel High	Pick up at Franklin's Lawn and Garden (Rte 3 & St. Stephen's Church Rd)

**Delivery instructions?** Left side of driveway: \_\_\_\_\_ Right side of driveway: \_\_\_\_\_

Other (explain): \_\_\_\_\_

**Order & pay on-line:**

<http://www.arundelathletics.org/>

click the store link and then click on the mulch sale link

**Order by mail:**

SEND THIS FORM WITH CHECK PAYABLE TO:

ARUNDEL BOOSTERS CLUB  
P.O. BOX 4225 CROFTON, MD 21114

**Order in person**

**on March 26th only!**

Come to Franklin's Lawn & Garden  
with this order form and pick up directly!

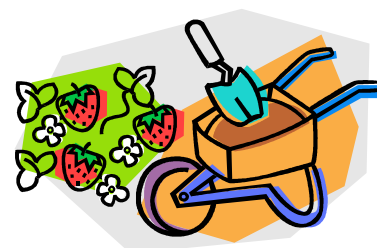

\*This organization is registered and in compliance with the Maryland Charitable Solicitations Act.

**Questions? Call Ellen Asbury at 301-792-1735 or email her at [easburybooster@comcast.net](mailto:easburybooster@comcast.net)**