

REGISTRATION FORM

Please enroll me in:

Course Number _____

Course Date _____

Registration Fee _____

Name _____

Address _____

City _____

State _____

Zip _____

Day Phone _____

Fax Phone _____

Date of Birth _____

Email Address _____

Fees Enclosed

Purchase Order Number _____

Visa/MC # _____

Exp. Date _____

**Make Checks payable to:
UNIVERSITY OF NORTH DAKOTA**

Mail to:
UND Environmental Training Institute
Dakota Hall
1015 North 43rd Street Stop 8273
Grand Forks ND 58202-8273

UND Environmental Training Institute
Dakota Hall
1015 North 43rd Street Stop 8273
Grand Forks ND 58202-8273

Non-Profit Org.
U.S. POSTAGE PAID
Grand Forks ND 58201
PERMIT NO. 10



OSHA Safety Training: 8 Hour Confined Space Training July 2013-June 2014

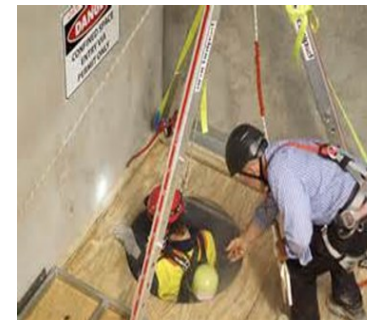

Course Schedule:

09662 October 25, 2013, Grand Forks, ND
09665 March 7, 2014, Grand Forks, ND



Confined Space

Many workplaces contain spaces that are considered to be “confined” because their configurations hinder the activities of employees who must enter into, work in or exit from them. In many instances, employees who work in confined spaces also face increased risk of exposure to serious physical injury from hazards such as entrapment, engulfment and hazardous atmospheric conditions. Confinement itself may pose entrapment hazards and work in confined spaces may keep employees closer to hazards such as machinery components than they would be otherwise. For example, confinement, limited access and restricted airflow can result in hazardous conditions that would not normally arise in an open workplace.

The terms “permit-required confined space” and “permit space” refer to spaces that meet OSHA’s definition of a “confined space” and contain health or safety hazards. For this reason, OSHA requires workers to have a permit to enter these spaces. Throughout this course, the term “permit space” will be used to describe a “permit-required confined space.”

Course Content

- Identification of Confined Spaces and Hazards Present in Confined Spaces
- Regulations 29 CFR 1910.146
- Responsibilities of Attendants, Entrants, Supervisors
- Safety Concerns - Hazards and Controls
- Lockout/Tagout, Isolation, Engulfment
- Air Testing and Monitoring (hands-on)
- Communication Systems
- Personal Protection (hands-on)
- Rescue and Emergency Procedures
- Rescues - Entry/Exit Procedures

Course Schedule

09662 Oct. 25, 2013, Grand Forks, ND

09665 March 7, 2014, Grand Forks, ND

Course Fees:

\$225.00 (8 Hour Day)

\$175.00 (4 Hour lecture only)

Registration

- Online: www.eti.und.edu
- By mail: Environmental Training Institute
1015 North 43rd Street Stop 8273
Grand Forks, ND 58202-8273
- By phone: 701-777-0384 8 am–4:30 pm, M-F
- By fax: 701-777-2717

All registrations received at least seven days prior to the course will be confirmed in writing. Any additional information will accompany your written confirmation.

Refunds

A full refund will be made if the program is not held. UND reserves the right to cancel the program if it is necessary due to low enrollment.

All fees must be paid prior to the start of the course.

Cancellation Policy

If you are unable to attend, a substitution can be made at any time without charge, or you can transfer your registration fee to another course offered by ETI.

Refunds, less a \$50 administrative fee, will be issued upon request. **Refunds will not be issued for cancellations received within five calendar days of the course.** The University reserves the right to cancel programs if necessary. In this event, University’s liability is limited to the full refund of your registration fee.

Meals and Lodging

Participants are responsible for arranging overnight accommodations. For assistance you may call ETI at (701) 777-0384.

Refreshment breaks and materials are included in the registration fee.