

"Come and See" *a Good News Letter*

Holy Week and Easter Services

Holy Week Services

† April 13, Palm Sunday: Worship 9 a.m. & 11 a.m.

† April 17, Maundy Thursday: Holy Communion
7 p.m.

† April 18, Good Friday: Service 12 Noon

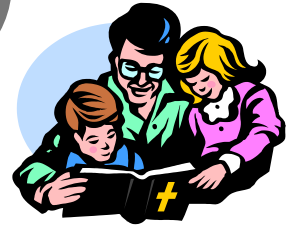

Special points of interest:

- ◆ Holy Week
- ◆ Easter Morning
- ◆ VBS Plans Begin
- ◆ Yard Sale May 1&2

Celebrate Easter Sunday



Easter Sunday – April 20

Celebrate the Resurrection of Jesus

† 9 a.m. Easter Festival Service

† 10 a.m. Easter Brunch in Fellowship Hall

† 11 a.m. Easter Festival Service

Come to Easter Brunch

On Easter Morning we will have a brunch at 10 a.m. (between services) downstairs in Fellowship Hall. Join us for hot and tasty breakfast casseroles and fruit and good company. Bring a friend. Our youth will serve, and a free will offering will be received. The offering will go toward Vacation Bible School and the NW Sedgwick County Thrivent Chapter will match it. A signup sheet is posted for those who would like to contribute food for the Brunch as well as casserole recipes. Please contact Amy Morgan for information.

Easter Lily Delivery

We can share the joy of our Resurrection Gathering by taking an Easter Lily to one of St. Paul's members who can't be at the service. Lilies will be tagged with names and addresses and will be ready to pick up after the 11 a.m. service.



WORSHIP TIMES

9 a.m. "Come as You Are"

Contemporary Worship

10 a.m. Sunday School & Fellowship time

11 a.m. Liturgical Worship

6:30 p.m. "Refresh" service

"Come and See" - A Good News Letter

President Barb Hanstedt
(2013-2016)
Vice President Diane Harman
(2013-2016)
Secretary Amy Morgan
(2012-2015)
Treasurer Mike Buxton
(2012-2015)

At Large

Steve Schweitzer (2012-2015)
Barb Klingman (2012-2015)
Mikaela Haman (2013-2016)
Nikki Hansen (2013-2016)
Randy Isham (2014-2017)
Dick Grunden (2014-2017)

Committee Liaisons (old)

Christian Ed: Diane Harman
Kid's Kingdom: Diane and
Mikaela Harman
ESOL: Amy Morgan
Finance: Mike Buxton
Stewardship: Dick Grunden
Gift of Marriage: Steve
Schweitzer
GoZones!: Amy Morgan
Outreach: Barb Hanstedt
Partners for Wichita: Steve
Schweitzer
Property: Randy Isham
Worship/Music: Barb Kling-
man
Memorials: Barb Klingman
Personnel: Mike Buxton

Staff

Pastor - The Rev. Dave Fulton
Office Administrator - Elaine
Harvey
Kid's Kingdom Director -
Donna Freeman
Daycare Staff - Maria
Persson, Danille Isham
English School - Leon Rausch
Choirmaster - Frances Sloan
Custodian - Cinty So
Wedding Coordinator -Danille
Isham

It's been a long winter! C.S. Lewis speaks of the coming of spring in his chronicles of Narnia, "When Aslan bares his teeth winter meets its death. When he shakes his mane, we shall have spring again."

Through the ages people of insight have attributed the refreshment of the earth to the restorative power of God. One was Brother Lawrence, "an uneducated man in France who was converted to Christian faith when he saw a tree stripped bare in winter and realized the universal fullness of hope spring held for the tree, and for him - and for everyone. The analogy moved him and he began a life of toil and contemplation. His primary task for decades was washing dishes and preparing meals for brothers and pilgrim visitors."

Spirit is the energy of life, Spirit bursts forth in the new life of Spring. The Holy Spirit empowers a Springtime to the soul, renewing it through the power of the gospel, lifting the soul into communion with Jesus, all the saints and our brothers and sisters in our community of Jesus empowered folks. Lent means "springtime" and it is a time of joyous expectation of the coming of the power of the Spirit who sweeps us up into God's new creation. Let's embrace this Spirit/Wind blown surge of Spring as we sing with all the saints on Easter Sunday, Alleluia!

Pastor Dave

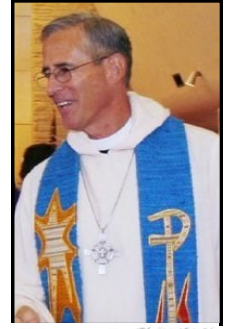

*From the
Pastor's
Desk*

JOIN IN PRAYERS FOR PARTNERS CHURCH

Ash Wednesday was the first service of our new Hispanic Mission, Partners Church. They now meet at 6:30 p.m. Saturday evenings at the Brookside United Methodist Church site at 2760 S. Roosevelt, off Ross Parkway. Pastor Ivan has been meeting with neighborhood residents and community agencies and distributing invitations in the neighborhood. He has received several donated computers for planned computer classes. Contact him at **516-859-1392** ivanaug@yahoo.com



Community Ministries

Huge Yard Sale and Sloppy Joe Lunch May 1 and 2nd



St. Paul's GoZones! After-School Program and ESOL Program are having a big Spring Yard Sale and Plant Sale and our famous Sloppy Joe Lunch on Thursday May 1 and Friday May 2 from 7 a.m. to 5 p.m. We need items to sell and customers to buy! Let your friends know about the lunch and the sale.

If you are doing spring cleaning please think of donating items you no longer need to be sold at our sale. We much appreciate the items already received. At this point it is best to bring the items the week before the sale as we are crunched for storage space. If you bring items before that please mark them "Sale" and put them on the stage. Pre-pricing helps! We batch price clothing and books.

The lunch is also available as "take-out". High quality bedding plants will be available the week of the sale. If you happen to have extra perennial plants in your yard, we welcome you to dig them up and bring them to sell at our sale too! Expenses for After-School are mainly craft and activity supplies, snack supplies and tickets for special events. Expenses for ESOL include staff funding, tuition scholarship and coffee and supplies for break time.

Filling the Gap Thanks!

From Partner for Wichita Samaritan Community Vista
Danielle Ramirez

Now that school is back in session it is my thought that everyone involved with Filling the Gap should rest easy knowing you helped served at least (if not more than) **4,513 meals in only 5 days during Spring Break!** It took each of us playing a role to help make it happen. A gigantic thank-you goes to you for all the work you have put in. As I visited the 16 sites across the city I was easily amazed how many smiling children I saw and how excited the volunteers were to serve. Well done everyone!

Breakfasts Feed the Hungry

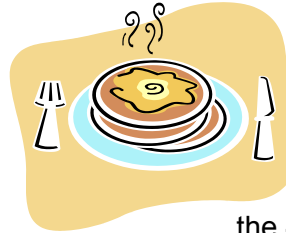

Our April breakfasts will be served by St. Paul's on the 2nd Saturday, Reformation on the 3rd Saturday and NuStar on the 4th Saturday. We had really

big attendance most Saturdays in February and March. It was great to have the Ascension Youth help us in March. April 12 is St. Paul's next turn. Our early people arrive between 6:30 and 7 a.m. Donations of funds and food are always welcome. Thanks to all who make the breakfast possible! Thanks to Partners for Wichita for the Bags of Blessings to distribute to our guests.

Gloves Challenge: Jeannie Grunden is working on knitting 300 caps for our guests to distribute next fall. She is challenging us to provide a pair of gloves to go with each cap. Gloves are so much needed in the colder weather and the challenge is issued now to help people find a way to meet the challenge.

We have received the great news that St. Paul's was awarded a \$1500 ELCA Domestic Hunger Grant for food for the Community Breakfast.



Thrivent

New Thrivent Benefit

If you are a Thrivent benefit or associate member, and have an idea to serve the community you can create a team to carry out the project and apply for up to \$250 to help fund the project.

- Coordinate an educational event.
- Conduct a service activity.
- Organize a fundraiser.

Your team can bring friends and family together to make an immediate impact to help others be wise with money and live generously. There is more information on Thrivent's website at <https://www.thrivent.com/actionteam/>. Or contact JusLearn more at Thrivent.com/actionteam and apply online. For more information contact Justin Carlson at Justin.Carlson@thrivent.com.

Community Ministries

Happenings at Kid's Kingdom

I am not sure how it happened but April is almost here. Warmer weather and Easter are just a few of the things we are looking forward to in April.

We will finish up the alphabet with the letters Y and Z, then will spend a few weeks reviewing all our letters A-Z, our shape will be oval and the color will be green.

The "Week of the Young Child" is April 6th – 18th. This is a time to recognize that childhood provides a time of growth and learning for all young children. It reminds us that adults can provide children with so many opportunities to learn and grow in their everyday lives. These important early childhood years (birth through age 8) lay the foundation for children's success in school and later life. The "Week of the Young Child" is a time to plan how we—as citizens of a community, of a state, and of a nation—will better meet the needs of all young children and their families.

Want to help the preschool and not sure what to do? Check out our Helping Hands board. We are in the need of several things on a daily basis. Check it out. No time to shop? A cash donation is always helpful. Feel free to come down to our schoolroom and ask, or give me a call 263-2433.

I want to end with a BIG thank you to those of you who have already donated time and supplies. We are a small program and every little bit helps more than you can begin to imagine.

Have an Amazing April!
Donna Freeman, Director



GoZones! After-School



In March GoZones! kids were glad to be back after snow days and cold days. We have spent a lot more time indoors these last few months than we would have liked to. Yeah for the legos, the dinosaurs and the indoor basketball goal. The kids planted pansies along the north fence the week before Spring break and it was great to be outdoors. After Spring Break they got to observe the roofers at work and their safety ropes. We always need more homework helpers. We have younger kids practicing their printing and upper elementary kids doing division and fractions homework and a variety of other work and one-to-one help is great. We hope April will have lots of sunny days for outdoor time.

ESOL - Working Hard to Learn English

St. Paul's ESOL classes started their spring term just as the snowstorms came again this year and we even had a snow/cold day in March!



We continue to have new students enroll. They come from many nations. We have great volunteers and we can use more! The level 1 classes begin with a vocabulary concentration and move on to more work with grammar and conversation practice. The classes are Monday – Thursday mornings from 9:30 a.m. to 12. Volunteers are needed to make this possible. Contact Coordinator Leon Rausch at 263-0810 or esol.stpauls@gmail.com for information on volunteering. Students pay for their own books and also pay a monthly tuition fee.

April 2014

Sun	Mon	Tue	Wed	Thu	Fri	Sat
		1 9 a.m. Text Study 9:30 a.m. -12 ESOL 1 p.m. Bible Study 4:15 p.m.-5:45 GoZones!	2 9:30 a.m. -12 ESOL 6:00 p.m. Confirma- tion Class, Lenten Discipleship 6:30 p.m. Bell Choir 7:30 p.m. Chancel Choir	3 9:30 a.m. -12 ESOL 4:15 p.m. -5:45 GoZones! 6 p.m. A Peaceful Time to Gather	4 9:30 a.m. Quilters	5
6 9 a.m. Contemporary Worship 10 a.m. Sunday School 11 a.m. Traditional Worship 6:30 p.m. Refresh	7 9:30 a.m. -12 ESOL	8 9 a.m. Text Study 9:30 a.m. -12 ESOL 1 p.m. Bible Study 4:15 p.m.-5:45 GoZones!	9 9:30 a.m. -12 ESOL 6:00 p.m. Confirma- tion Class, Lenten Discipleship 6:30 p.m. Bell Choir 7:30 p.m. Chancel Choir	10 9:30 a.m. -12 ESOL 4:15 p.m. -5:45 GoZones! 6 p.m. A Peaceful Time to Gather	11 9:30 a.m. Quilters	12 8-9:30 a.m. Breakfast St. Paul's 10 a.m. -2 PFW Workshop 4 p.m. Wedding Cuer-Chamberlin
13 9 a.m. Contemporary Worship 10 a.m. Sunday School 11 a.m. Traditional Worship 6:30 p.m. Refresh	14 9:30 a.m. -12 ESOL	15 9 a.m. Text Study 9:30 a.m. -12 ESOL 1 p.m. Bible Study 4:15 p.m.-5:45 GoZones! Church Council 6:30 p.m.	16 9:30 a.m. -12 ESOL 6:00 p.m. Confirma- tion Class, Len- ten Discipleship 6:30 p.m. Bell Choir 7:30 p.m. Chancel Choir	17 9:30 a.m. -12 ESOL 4:15 p.m. -5:45 GoZones! 6 p.m. A Peaceful Time to Gather 7 p.m. Maundy Thursday Holy Communion	18 9:30 a.m. Quilters 12 p.m. Good Friday Service	19 8-9:30 a.m. Breakfast Refor- mation
20 EASTER 9 a.m. Contemporary Worship 10 a.m. Easter Breakfast 11 a.m. Traditional Worship 6:30 p.m. Refresh	21 9:30 a.m. -12 ESOL	22 9 a.m. Text Study 9:30 a.m. -12 ESOL 1 p.m. Bible Study 4:15 p.m.-5:45 GoZones!	23 9:30 a.m. -12 ESOL 6:00 p.m. Confirma- tion Class, Lenten Discipleship 6:30 p.m. Bell Choir 7:30 p.m. Chancel Choir	24 9:30 a.m. -12 ESOL 4:15 p.m. -5:45 GoZones! 6 p.m. A Peaceful Time to Gather	25 9:30 a.m. Quilters	26 8-9:30 a.m. NuS- tar 6 p.m. Wedding Moren-Lindsey
27 9 a.m. Contemporary Worship 10 a.m. Sunday School 11 a.m. Traditional Worship 6:30 p.m. Refresh	28 9:30 a.m. -12 ESOL 6 p.m. PFW Board	29 9 a.m. Text Study 9:30 a.m. -12 ESOL 1 p.m. Bible Study 4:15 p.m.-5:45 GoZones!	30 9:30 a.m. -12 ESOL 6:00 p.m. Confirma- tion Class, Lenten Discipleship 6:30 p.m. Bell Choir 7:30 p.m. Chancel Choir			

CHURCH FAMILY NEWS

Congratulations to Joe Holt and Jessica Unsinn married at St. Paul's March 22.

Our condolences to Cindy and James Galstad and family on the death of Cindy's father, Delbert Bryan, who died March 1. Rest eternal grant him, O Lord, and let light perpetual shine upon him.

Congratulations to Gage Rickerson who received his First Communion on March 23.

Congratulations to Evan Wessel and the WSU team for their record breaking achievements on the basketball court this year.

Please let the church office know if you or someone in your family is going to be a May graduate from High School or College.

Bible School Planning is Underway

Our 2014 VBS will be June 2-6, mornings from 9-12 a.m. This year's theme will be "Weird Animals: Where Jesus' Love is One-of-a-Kind". We offer our Bible School free to our community's children so we raise funds each year to pay for our supplies. We usually have 70-80 kids attend. Our fundraising kickoff will

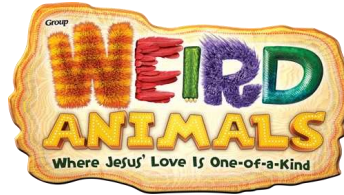

be at the Easter Breakfast and the NW Thrivent Chapter will match 1-3 up to \$500. We need lots of adult and youth volunteers. Talents needed for Bible School include Opening Leader, Bible Story Leader, Games Leader, Crafts Leader and Snacks Leader. We need one each of those and then we need crew leaders, people to be with the kids all the time and take them to each activity station. And most important, Moms and Dads and Grandmas and Grandpas to bring the kids to Bible School! Is this the year you can help? Call Julianne Kallman to sign up.

Lenten Discipleship Emphasis

During Lent St. Paul's members are invited to engage the discipleship practices to invite a deepening life in Spirit. The practices are Daily Prayer, weekly worship, daily spiritual reading, small group participation, congregational support and mentoring. People can engage these practices on their own or become involved with a group of people. The daily Bible readings for Lent were listed in last month's Come and See and Pastor Fulton has written a set of devotions with 5 devotions on each of the discipleship practices. The groups are meeting on Sunday at 10 a.m. and 6:30 p.m. (during the Refresh worship time) and on Wednesdays at 6.

Lights and Thermostats and Doors

We need everyone to be sure that the lights are off and the doors and windows are shut after activities at church now that the weather is turning nice and we have longer hours of daylight. Also please be sure the thermostats are set at the unoccupied setting at the end of activities.



April Birthdays and Anniversaries

April Birthdays

- 4/1 Kaylie Bell
- 4/9 Ronald Wilkinson
- 4/11 Connie Treto
- 4/13 Wendell Forse, Darrell Isham, Ken Stege
- 4/15 Zayleigha Watson
- 4/17 Nick Snyder
- 4/20 Ethan Gandeza,
- 4/23 Mary Fulton
- 4/25 Pam Parsons
- 4/26 Keanna Vanatta

April Wedding Anniversaries

- 4/13 Todd and Connie Wessel
- 4/17 Norm and Donna Embree
- 4/27 Eric and Hannah Poland

Come and See via email

If you would like to receive the *Come and See* via email or wish to change your preferred email address, please email us at stpauls.wichita@gmail.com and let us know.





Sunday Bible Readings

April 6 – Fifth Sunday in Lent

Ezekiel 37:1-14
Psalm 130 (5)
Romans 8:6-11
John 11:1-45

April 13 – Sunday of the Passion/Palm Sunday

Matthew 21:1-11 Procession with Palms
Isaiah 50:4-9a
Psalm 31:9-16 (5)
Philippians 2:5-11
Matthew 26:14—27:66 or
Matthew 27:11-54

April 17 – Maundy Thursday

Exodus 12:1-4 (5-10) 11-14
Psalm 116:1-2, 12-19 (13)
1 Corinthians 11:23-26
John 13:1-17, 31b-35

April 18 – Good Friday

Isaiah 52:13—53:12
Psalm 22 (1)
Hebrews 10:16-25 or Hebrews 4:14-16; 5:7-9
John 18:1—19:42

April 20 – Easter Day

Acts 10:34-43 or Jeremiah 31:1-6
Psalm 118:1-2, 14-24 (24)
Colossians 3:1-4 or Acts 10:34-43
Matthew 28:1-10 or John 20:1-18

Easter Evening

Isaiah 25:6-9
Psalm 114 (7)
1 Corinthians 5:6b-8
Luke 24:13-49

April 27

Acts 2:14a, 22-32
Psalm 16 (11)
1 Peter 1:3-9
John 20:19-31

Home Bible Study

Home Bible Study will be Sunday April 13 at 5 p.m. at the home of Dick and Jeannie Grunden. The group is completing their study of *Rediscovering the Lord's Prayer* by Art Simon and will be discussing chapters 12-13.

Church Women United

Wichita Church Women United will have their Annual Human Rights Celebration at their April 4 meeting at Wichita Inter-Faith at 829 N. Market. Mitch Butler of 1st United Methodist Church who has worked for decades with homeless individuals and families is the honoree this year. Refreshments begin at 1:00 p.m. and the program is at 1:30 p.m.



Thrivent Free Financial Workshops: Savvy Social Security Planning is the April topic. Call 785-537-7969 or e-mail jennifer.baker@thrivent.com to enroll or send an e-mail. April 7 at 1:00 p.m. at St. Andrews, 5:00 p.m. at Reformation, 7:00 p.m. at the Corporate Hills Marriott and April 8 at 1:00 p.m. at Reformation, 5:00 p.m. at the Extension Office and 7:00 p.m. at Ascension (Tyler Campus).

Gift of Warmth Thanks

Work began on the roof project on March 24 and by 2 p.m. that day adding the Hunter panels to the south side of the roof had begun, they are the light colored panels at the bottom of the roof in the picture here. There are more stacked beside the building! Work moved along steadily throughout the week. The layer of insulation panels added to our roof before the new shingles go on is going to really help us moderate the heat and air conditioning bills. Thanks donors!!



Spring Cleanup Day



Cleaning season has arrived. We need to do a pre-Easter cleanup. One of the cleanup days will be Saturday, April 5 from 9 a.m. to noon and we will concentrate on the sanctuary, narthex, upstairs hallway and library. Refreshments will be provided. If you have time to dust a space or wash some windows at another time, please leave a note so we can check it off the list. Come & help make St. Paul's shine!

Area Ministry 5, Central States Synod and ELCA News

Prayers: We join in prayer for St. Paul's Lutheran in Vladivostok, our new Mission Church in Planeview and these Area Ministry 5 Congregations

Apr. 6 Cross of Glory, Derby, Pr. Bruce Freeman.

April 13 Bishop Roger Gustafson and Bishop's Associates , Pr. Susan Candea, Pr. Keith Hohly Pr. Len Dale; Bishop's Assistant Dan Glamann; Palmer; other staff.

April 20 Easter! That all might hear, rejoice and proclaim the Good News of the Resurrection

April 27 Retired pastors of Area 5: Pr. Robert Albin, Pr. Larry Cross, Pr. Sally Fahrenthold, Pr. Henry Hartman, Pr. Cheryl Hoops, Pr. Bill Horn, Pr. Richard Hoyer, Pr. Robert Kloth, Pr. Al Lindberg, Pr. H. O. Lindeblad,, Pr. Maynard Peterson, Pr. Paul Reimers, Pr. Tom Schaefer, Pr. John Schroepel.

St. Paul's Discipleship Practices:

- Daily Prayer
- Spiritual Reading
- Discipleship Groups
- Mentoring
- Worship Weekly
- Congregational Support

World Malaria Day April 25

World Malaria Day is April 25. Since the ELCA Malaria Campaign joined the global movement to fight malaria in 2009, we have seen a reduction in the number of deaths from this preventable, treatable disease. But we're not done yet. We are committed to raising \$15 million by 2015 to support work in 13 of our companion churches in Africa to prevent, treat and contain Malaria by 2015, and to date, total gifts have reached over \$10 million. Through our existing relationships, plans and projects are being developed and implemented as we move faithfully forward.

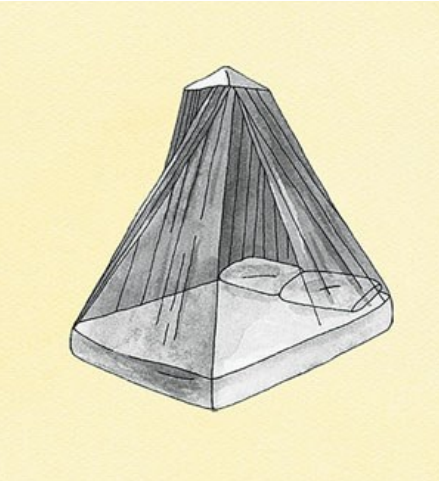

Globally, 3.3 billion people in 106 countries are at risk of malaria. In 2009, 781,000 people died from malaria, mainly women and children in Africa.

According to the latest estimates from the World Health Organization (WHO), released in December 2013, malaria mortality rates have fallen by 45% globally since 2000, and by 49% in the WHO African Region. Malaria mortality rates among children in Africa have been reduced by an estimated 54% since 2000.

There have been challenges in creating a successful malaria vaccine and drug resistance has developed to some of the drugs formerly effective against malaria. To date there is no licensed vaccine available so prevention efforts are critical.

Central States Synod Assembly will be June 5-7, 2014 in Springfield MO. **Fear and Hope: Living at God's Table will be the theme.** The Assembly begins with a Gathering Meal on Thursday June 5 followed by Opening Worship and the Assembly will close on or before noon on Saturday June 7. Early registration deadline is April 15, 2014 <http://www.css-elca.org/about/synod-assembly/>

Sign Up for Camp Tomah Shinga



Youth who register (with full deposit) by April 1 receive a \$25 discount Contact at 1-888-656-6254 or tomahshinga@gmail.com. Brochures are in the information center and available along with other camp forms at <http://tomahshinga.com/documents-and-forms/>.



Women of the ELCA Cluster Meeting

The Ark River Valley Women of the ELCA will have their Spring Cluster Meeting on Saturday April 12 at Cross of Glory Lutheran Church at 1315 S. Rock Road in Derby. Registration begins at 9 a.m. and the program at 9:30 a.m. Registration is \$1 and lunch is \$4. The program will include a presentation by Evelyn Clark on Women of the Reformation and Staci Donaldson of ICT-SOS will speak about human trafficking. The tangible offering is items (personal care items and underwear and sweats) for Fresh Start Bags for ICT-SOS. RSVP to Resurrection Lutheran at 522-1091.

Bethany Festival of the Arts

On Good Friday April 18, a group from St. Paul's plans to attend the 7:30 p.m. performance of the St. Matthew Passion in Presser Hall at Bethany College. Some of the group will carpool from church and they plan to eat supper together in Lindsborg. Check with Betty Ladwig or Jeannene Schweitzer for information. Contact the Bethany Box office at (785) 227-3311, ext. 8137 to make ticket reservations. The St. Matthew Passion is part of the Messiah Festival. The Messiah will be presented on Easter Sunday, April 20, at 3 p.m. The events are part of a larger Messiah Festival of the Arts April 11-20. "Messiah Mosaic", will be a brand-new concert event, premiering Palm Sunday, April 13th, at 3:00 p.m., in Presser Hall. Check out <http://www.bethanylb.edu/art-music-theatre/messiah-festival-of-the-arts/> for the entire schedule of art, music and drama. Tickets to the Palm Sunday, Good Friday, and Easter Sunday concerts are \$17 or \$22.



Easter Lilies for the Altar

Easter Lilies this year will be **\$9** for a plant with **3-5 blooms**. They will be delivered to St. Paul's on Good Friday. Please put your money and order form in the offering plate or send to the church office. **Orders need to be turned in to the church office by Monday April 14.**



Name: _____

Your Dedication: _____ (Examples- "To the Glory of God"; "In Loving Memory of" or "In honor of")

People may pick up their lilies after the last service Easter morning. If you wish, you may donate the lily to a church member who is unable to attend services. Please indicate your preference:

I will pick up my lily.

Donate my lily.

Totally Ordinary

It can be tempting to praise acts of generosity as exceptional or saintly. Jesus reminds us, however, that we should not be amazed by giving. Instead, he tells us that giving should be normal because humans are designed to give to help meet the needs of those we love. Stewardship, then, is not about being extraordinary. It is about becoming more human and more like the people God created us to be. When we recognize our own generous spirits, we will more fully trust God to provide.

Adapted from "Even you are generous," a stewardship devotion by Emma Crossen that appeared in the July 2013 issue of *Interchange*, the magazine for Women of the ELCA leaders.

St. Paul's Lutheran Church
925 N. Waco
Wichita, KS 67203-3994
Office phone: (316) 263-0810
RETURN SERVICE REQUESTED