

Tips for Visitors to Johnson Hall

The Training and Organizational Development Office is on the main level in Room 100

The Training and Organizational Development Classroom is on the main level in Room 129

The Room 132 Classroom/ Conference Room is on the main level in Room 132

Johnson Hall is on the southeast curve of the Oval, just east of the Administration Building, and north of Centennial Hall.

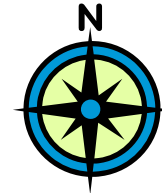
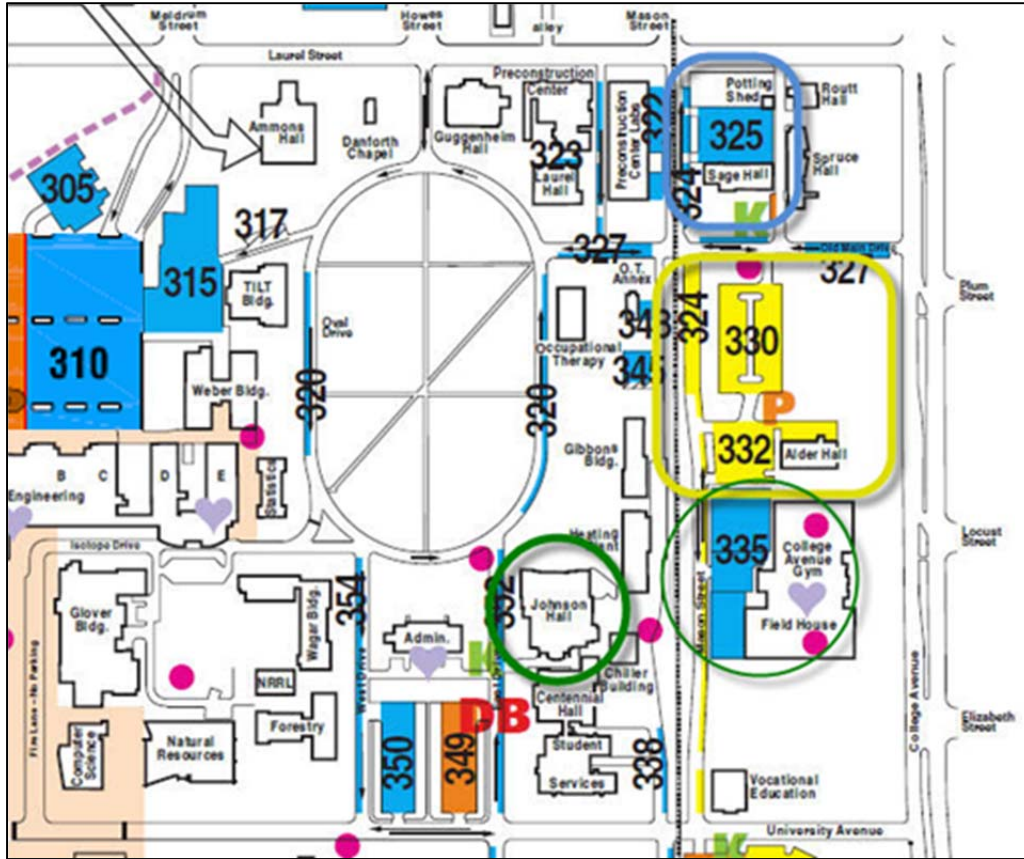

- A Parking Passes
- Z Parking Passes
- Parking Garage
- Meters Pay-by-Space

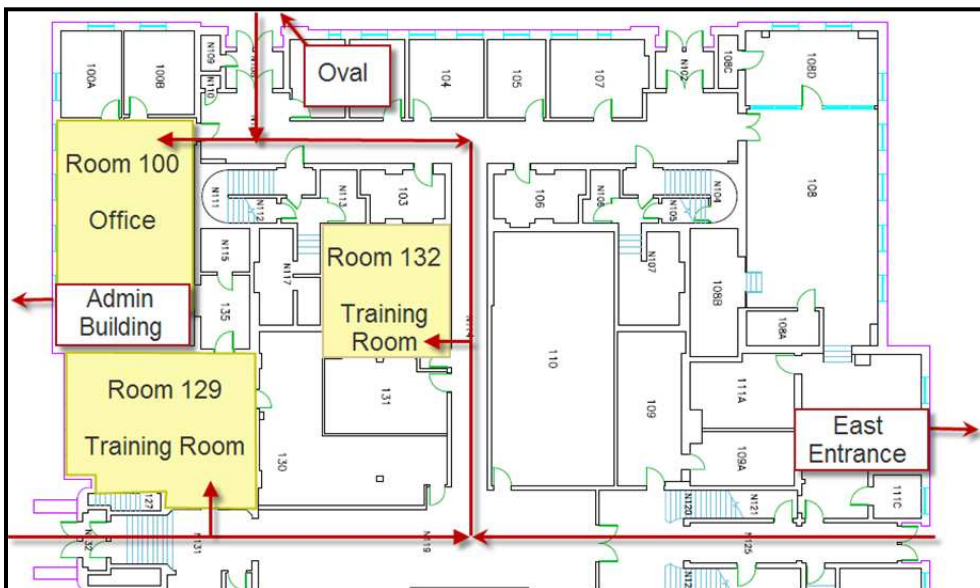

Tips for Visitors to Johnson Hall

A detailed street and parking map is available: www.parking.colostate.edu/maps/mapside.pdf. Hover over section M-6, then use the +/- icons on the tool bar to magnify our location. If you want to create a web search or are using mapping software for driving directions, our street address is 1100 East Drive, zip code 80523. We are on the southeast side of the intersection of East Drive and Oval Drive.

If you park near the **South College Gym**, the tall vent on the steam plant provides a landmark as you approach from the south or north. Use the pedestrian walkway under the railroad tracks and come in on the east side. See [photos and directions from the east](#).

Entrances and floor plan

You can enter on the north, east or west side of the building. The west door is usually the best entrance for folks who are walking to class. Once inside, go down the steps and room 129 is the first door on the left. Entrance to our floor is not available on the south side of the building. All entrances are accessible.

If you'd like to get a visual idea of what the building looks like, and the floor plan, view www.training.colostate.edu/maps/map-jh.pdf.

Parking

- **"A" permit parking** is available northwest of the Weber building (lots 310 and 315) and west of the South College Gym (lot 335). "A" lots require an "A" sticker or a daily permit. "A" permits can be used in "Z" lots.
- **"Z" parking** is available northwest of the South College Gym (lots 330 and 332).
- **Daily permits** are \$8.00. There is a "Pay and Display" machine for daily permits west of Alder Hall (north of the south college gym, between lots 330 and 332).
- **Daily permits** can be purchased in advance from Parking & Transportation Services. If you are a CSU employee with an e-ID, you can purchase online at: www.parking.colostate.edu. Visitors to the campus can purchase daily permits in advance by calling (970) 491-7041.
- **Gas-powered "scooters"** must have a CSU motorcycle parking permit.
- **Meters:** Meters cost \$1.25/hour, and take change or credit cards. Maximum time varies by lot.
- **Bike racks** are located on the west side Johnson Hall.

Summer parking:

Summer parking regulations are in effect between the spring and fall semesters:

- *ALL parking areas in the Lake Street Garage are enforced year-round, 24 hours per day, 7 days per week. All other regulations are enforced as usual.*
- Employee 'A' and 'B' lots and meters are enforced as posted ("A" lots require an "A" sticker or a daily permit.)
- You may park without a permit in regular 'Q', 'W', 'X', and 'Z' lots on campus, as well as in motorcycle stalls. "A" permits can be used in "Z" lots.
- Summer parking is available without a permit for visitors and campus employees in motorcycle, Q, W, X or Z lots until the first day of fall classes.

If you have any questions, please feel free to write or call.

Ellen Phone: (970) 491-1376

E-mail: Ellen.Audley@ColoState.EDU

Training and Organizational Development

www.training.colostate.edu