



What Can I Do Before Lent Begins?

With Lent only two weeks away we may ask ourselves "What can I do before Lent begins?" Anything worth doing is worth preparing for. Just imagine that this Lent is going to be different from every other Lent we've experienced. Imagine that there will be many graces offered me this year. Let's even imagine that God is going to help transform our lives, with greater freedom, greater joy, deeper desires for love and service. So, preparing our hearts is a process of preparing our desires. This means practicing our sense of anticipation of the Lord changing our hearts during the upcoming Lenten season.

Third Mid-Quarter

Today, Thursday, February 20 is the third mid-quarter. If you are concerned about your child's progress this quarter, please feel free to contact your child's teacher.

Early Dismissal

Thursday, February 27 students will be dismissed at 11:30 a.m. Please contact the school offices with any changes in your child's dismissal plans prior to 10:30 a.m. KCSS After School Care and Child Care will be available.

No School

Friday, February 28 is a vacation day for students and staff. **NO KCSS Child Care will be available on Friday, February 28.** Enjoy the long weekend.

KCSS Apparel Orders

This is your last opportunity to order KCSS apparel for the school year. All orders are due **on or before Thursday, March 6.** Order forms are available on our website by clicking on the Athletics tab and then going to Apparel. Any questions feel free to contact Lynn Zwick at lzwick@kcsonline.org or call 759-9290.

Vande Walle's Candy Bar Fund Raiser

Please turn in your money raised from the candy bar sale **on or before Thursday, March 13** at either school campus office. Thank you for participating in this fund raiser.

Story Hour

KCSS is hosting Story Hour for ages 2-5. Everyone is welcome. It will be held the **first Wednesday each month through May** at St. Aloysius campus from 12:30-1:30 p.m. Our next Story Hour is **Wednesday, March 5.** Join us.... It's free and lots of fun!

K-8 2014-2015 Registration Forms

Return your 2014-2015 K-8 KCSS registration form by **Monday, March 3, 2014** and one half of the non-refundable registration fee will be deducted from your 2014-2015 tuition. **After March 3, 2014** your registration fee will not be deducted from your tuition. This excludes new K-8 families to KCSS. If you know of anyone interested in any of our programs please feel free to have them contact us or go to our website www.kcsonline for more information.

Did you know KCSS has child care available before and after classes for 3-5 year olds? No need to transport your child during the school day. We will walk your child to and from their Early Childhood classes to KCSS Child Care. Before and After School Care is also available for students in Kindergarten through Grade 4.

Bundle Packages

Register your child in our Preschool (3 year olds) or Pre-Kindergarten (4 & 5 year olds) program & KCSS Child Care and receive special "bundle" rates. **KCSS Child Care (920) 759-4566**

Home & School

KCSS Home & School Association recently received a check in the amount of \$72.80 from Goldin's Recycling. Thank you to everyone who donated aluminum cans.

Scrip Program

Ever think about using Scrip for those weekly expenses, groceries and gas? Using Scrip gift certificates can help reduce your KCSS tuition bill. When you purchase Scrip you can designate one-half of the percentage toward your tuition bill. The remaining one-half would go to your parish. Get more information by going to our website www.kcsonline.org and clicking on the Fund Raiser tab and go to Scrip.

Scrip Hours at St. Katharine Drexel Parish Office
Phone: 766-1445

- Monday through Thursday 8:00 a.m. to noon & 1:00 to 4:00 p.m. and Friday 8:00 to noon.

Scrip Hours at Holy Cross Parish Office
Phone: 766-3773

- Monday through Thursday 8:00 a.m. to noon & 1:00 to 4:00 p.m. and Friday 8:00 a.m. to noon.

Flat Screen Computer Monitors

We are looking for flat screen computer monitors for our computer labs. If you have one you would like to donate, please contact Debbie Comins, our computer/technology person by emailing Debbie at dcomins@kcsonline.org.

Grand Event 2014



Results from the 2014 Grand Event will be posted in an upcoming newsletter.

2013 Calendar Raffle Winners

2/10 Al Mengarelli, Kaukauna	\$20.00
2/11 Jim & Janie Hurst, Kaukauna	\$20.00
2/12 Jerry Sloma, Brillion	\$20.00
2/13 Lynn & Bernie Zey, Green Bay	\$20.00
2/14 Debbie Comins, Menasha	\$100.00
2/15 Thomas N. Siebers, Little Chute	\$20.00
2/16 Fr. Jerry Pastors, Kaukauna	\$25.00

Looking Ahead

Thursday February 20

3rd Mid Quarter

Tuesday February 25

Liturgy 8:30 am SA (Gr. 2)

Board of Trustees Mtg 6:30 pm @ HC

Thursday February 27

Liturgy 8:20 am HC (Gr. 3)

Early Dismissal 11:30 am

Friday February 28

NO SCHOOL

Tuesday March 4

Shrove Tuesday

No Liturgy

Wednesday March 5

ASH Wednesday (Lent Begins)

Liturgy 8:20 am HC (Gr. 8)

Liturgy 8:30 am SA (Gr. 1)

Story Hour 12:30-1:30 pm SA



Thursday March 6

No Liturgy

KCSS Apparel Orders DUE!

Monday March 10

Stations of the Cross HC 2:30 pm

Tuesday March 11

Liturgy 8:30 am SA (Kindergarten)

Home & School Mtg 7:00 pm SA

Wednesday March 12

March Birthdays JEANS Day

Stations of the Cross SA 2:30 pm

Following are the
building diagrams for
Holy Cross Campus for
the 2014-2015 school
year...

Main Level

Kaukauna Catholic School System

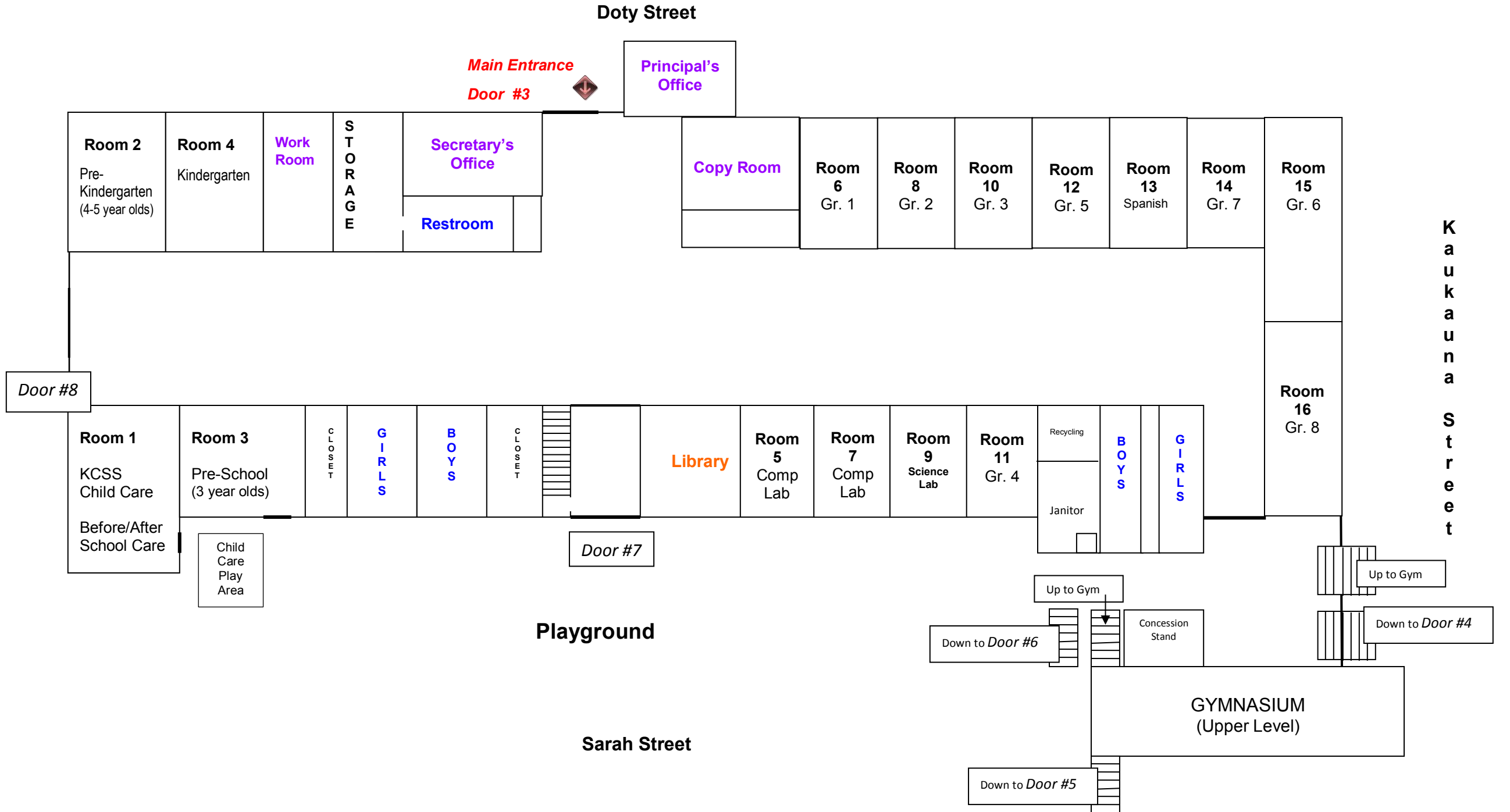

KCSS-Lower Level

Sarah Street

Door #5

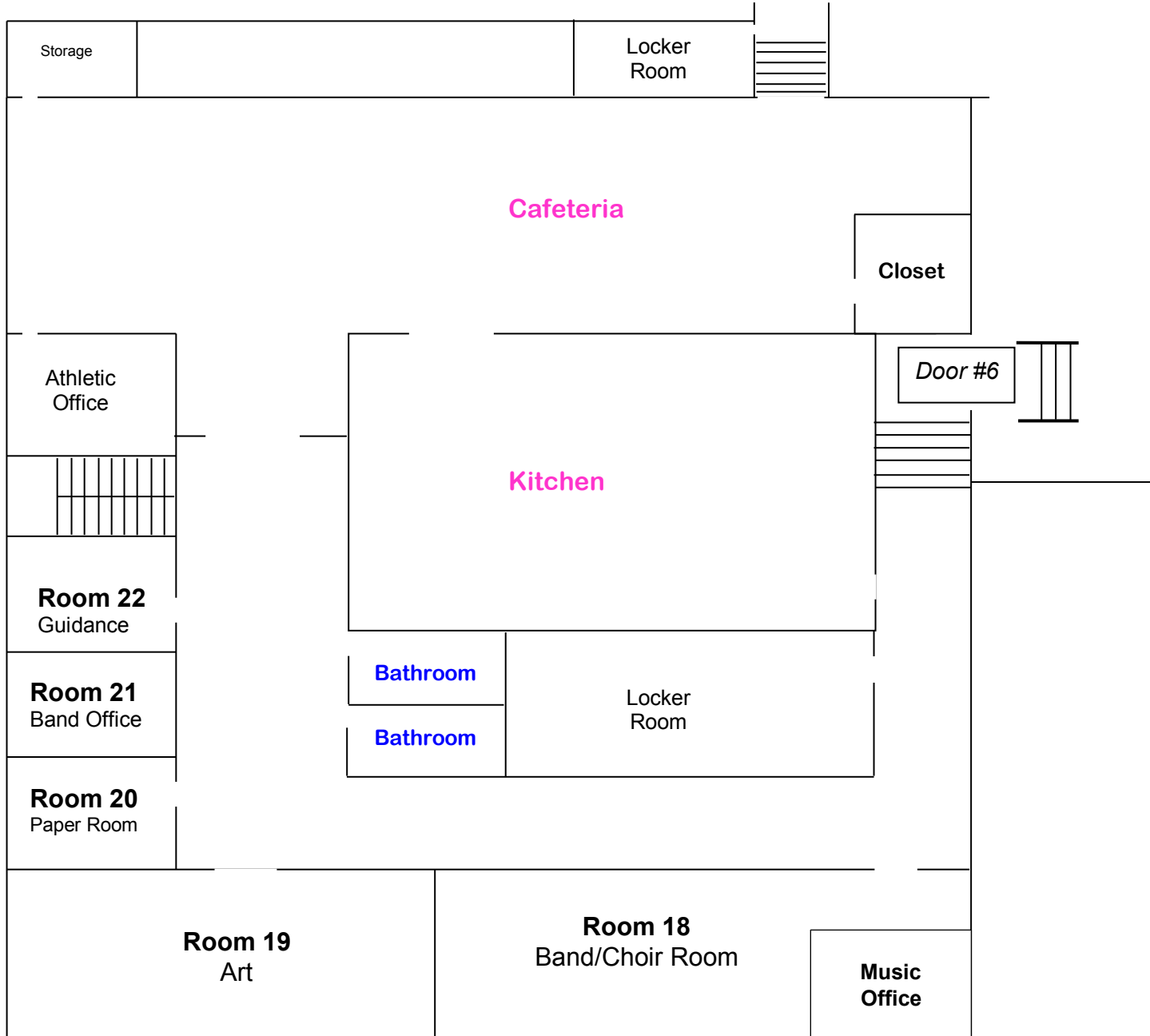

Playground

K
a
u
k
a
u
n
a

S
t
r
e
e
t

Door #4

Door #6

Medication

School personnel are not permitted to administer any medication, including Tylenol, aspirin, etc., unless a written **“Administration of Medication Request”** form is on file. The form can be found in the school office or on the school web site.

The law provides that an employee and the principal will be immune from civil liability for administering drugs or for providing emergency care.

All medications, including over-the-counter (OTC):

- need to be provided by the family
- need to be in the original container with the child’s name on it
- need to be accompanied by the **Administration of Medication Request**





"Where We All Come Together."
Holy Cross & St. Katharine Drexel

KAUKAUNA CATHOLIC SCHOOL SYSTEM

ADMINISTRATION OF MEDICATION REQUEST

Student Name: _____

Grade: _____

Address: _____

Phone: _____

Medication Name: _____

OTC: _____

Prescribed: _____

Time to Be Given: _____

Dosage: _____

Starting Date: _____

End Date: _____

Illness/Condition: _____

If "as necessary", describe conditions under which medication should be given: _____

Special Instructions (side effects, precautions, etc.) _____

I request that school personnel administer this medication to my child according to directions stated above and to contact physician if necessary.

I understand that all medication is to be supplied in a pharmacy-labeled container clearly stating child's name, medication and dosage.

I will notify the school at once with changes in above order.

Parent/Guardian Signature: _____

Necessary for Prescription Medication

Physician Name (please print): _____

Clinic/Office: _____ Address: _____

Telephone #: _____

****We do not administer any medication that does not have the drug store label or over the counter label on the container.**

THE NEXT KCSS APPAREL
ORDER TURN-IN DATE HAS BEEN
MOVED UP FROM THURSDAY,
MARCH 13, TO THURSDAY,
MARCH 6.

The order form follows if you are interested.

You can send it to either campus office with a check made payable to KCSS.



Kaukauna Catholic School System APPAREL ORDER FORM

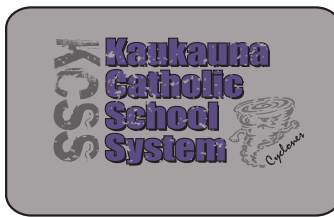
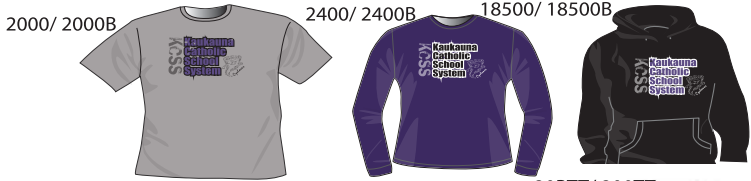

Screen Print Designs
Order Due: March 6th

APPAREL	COLOR	SIZE put appropriate # in box below											PRICE Up Charge	TOTAL			
		YS	YM	YL	YXL	XS	S	M	L	XL	2XL	3XL					
2000 Gildan Short Sleeve Tee 2000B Youth <i>screen print full front</i> Heatseal Name On Upper Back ~Print Name Below	Sport Grey															\$9.45 2XL add \$3.00 3XL add \$4.00	
	Black																
	Purple																
\$5.00																	
2400 Gildan Long Sleeve Tee 2400B Youth <i>screen print full front</i> Heatseal Name On Upper Back ~Print Name Below	Sport Grey															\$14.00 2XL add \$3.00 3XL add \$4.00	
	Black																
	Purple																
\$5.00																	
18500 Gildan Hooded Sweatshirt 18500B Youth <i>screen print full front</i> Embroidered Name on Hood ~Print Name Below	Sport Grey															\$22.45 2XL add \$3.00 3XL add \$4.00	
	Black																
	Purple																
\$5.00																	
F281 Sports Tech Adult Heavy Weight Hood <i>screen print full front</i> Embroidered Name on Hood ~Print Name Below	Ath Heather															\$34.25 2XL add \$3.00 3XL add \$4.00	
	Black																
\$5.00																	
18000 Gildan Crew Sweatshirt 18000B Youth <i>screen print full front</i>	Sport Grey															\$14.25 2XL add \$3.00 3XL add \$4.00	
	Black																
	Purple																
LM1001 Port Authority Ladies Tee <i>screen print full front</i>	Black														\$14.60 2XL add \$3.00		
	Pewter Grey																
20BTT Gildan Tye Dye 200TT Youth <i>screen print full front</i> Heatseal Name on Upper Back ~Print Name Below	Purple														\$14.00 2XL add \$3.00 3XL add \$4.00		
\$5.00																	
725 Augusta Polyester Sweatpants 723 Youth	Black														\$27.00 2XL add \$3.00		
726 Augusta Ladies Polyester Sweatpants	Black														\$27.00 2XL add \$3.00		
7209 Badger Tricot Mesh Shorts 2207 Youth	Black														\$15.00 2XL add \$3.00		

SCREEN PRINTED

**EMBROIDERY ITEMS
FLIP OVER**

5075/ 5076



JST62



4380/ 4382



BG85



K240/Y420



8197/ 8097



18600/ 18600B



Embroidery Designs

EMBROIDERY

APPAREL	Circle Design	COLOR	SIZE put appropriate # in box below										PRICE Up Charge	TOTAL			
			YS	YM	YL	S	M	L	XL	2XL	3XL						
5075 Augusta Men's Moisture Wicking Polo	A B	Blk/White													\$30.00 2XL add \$3.00 3XL add \$4.00		
5076 Augusta Ladies Moisture Wicking Polo	A B	Blk/White													\$30.00 2XL add \$3.00 3XL add \$4.00		
JST62 Sport Tek Adult Tipped Windshirt YST62 Youth	A B	Blk/White													\$25.00 2XL add \$3.00 3XL add \$4.00		
4380 Augusta Men's Tri Color Jacket	A B	Blk/Silver/Grey													\$36.40 2XL add \$3.00 3XL add \$4.00		
4382 Augusta Ladies Tri Color Jacket	A B	Blk/Silver/Grey													\$36.40 2XL add \$3.00 3XL add \$4.00		
BG85 Port Authority Cinch Pak	A	Black Purple	QTY: _____										\$8.00				
K420 Port Authority Pique Polo Y420 Youth	A B	Black White													\$25.00 2XL add \$3.00		
8197 Riversend Ladies Fleece	A B	Lt. Blue													\$32.00 2XL add \$3.00		
		Black															
		Green Apple															
		River Blue															
		Frosted Pink															
8097 Riversend Men's Fleece	A B	Black													\$32.00 2XL add \$3.00 3XL add \$4.00		
		Grey/Blk															
		River Blue/Grey															
18600 Gildan Zip Hood 18600B Youth	A B	Black												\$30.00 2XL add \$3.00			

*Orders will be delivered custom packaged per buyer.

ORDER TOTAL \$ _____

Make Checks Payable To: Kaukauna Catholic School System

Buyer Information (Please Print):

Name: _____

Phone# _____

Contact Lynn Zwick for questions @ (920) 759-9290



Eagle Graphics reserves the right to substitute a similar brand and/or color due to apparel manufacturer defects or lack of inventory at time of printing.