



Telephone: 9328 6313  
Facsimile: 9363 3546  
Email: [woollahra-p.admin@det.nsw.edu.au](mailto:woollahra-p.admin@det.nsw.edu.au)  
Website: <http://www.woollahra-p.schools.nsw.edu.au/>



**WELCOME**

**eSchool News**

Published fortnightly during school terms  
Vol 20 No 1 Term 1 Week 2 060213

Dear Parents and Carers

Welcome back to 2013. I would like to welcome all the new Woollahra families to the school. I look forward to meeting more of you during the next few months.

The students have been placed in their classes for 2013 and teachers and students are busy establishing rules, routines and new friendships. Please take the time to reassure your child that they are in the best place we can offer to optimise their learning.



Welcome to **Judy Fetherston** who is teaching Year 5 this year. Judy is a permanent appointment to the school. I would also like to welcome **Jason Wren-Pattison** (Year 6) and **Christie Cusack** (Year 1) to the staff.

Enrolments have grown slightly and as a result 26 classes have been formed. As many of you are aware the school is over its ceiling and only in-area enrolments have been accepted as well as siblings of students who started prior to this year. I expect this will continue over the next few years to ensure enrolments match the physical space of the school. The current enrolment policy is on the website.

This term also sees the introduction of the school's new **Wellbeing Policy**. Students will be busy learning how it operates with their new teachers. I am aiming at giving out hard copies to families at the parent information evening on Tuesday 19 February before an electronic copy is loaded onto the website. This policy was developed consultatively over six months last year with staff, parents and DEC staff.



Stage one of the **playground upgrade** was completed over the holidays. Many positive comments from students and parents have been free-flowing since returning to school. I have added an extra teacher to do playground duty during recess and lunch for Term 1 around the equipment to ensure the correct usage. The staff will evaluate this at the end of the term to see if it needs to be maintained. A quick thanks to all the students who have adapted so quickly to all the changes. Well done to all of you.

Next week is our first **P&C meeting** for the year. Please take the time to come along and be part of your child's school. Meeting starts promptly at 7pm in the staff room. At each meeting I present an update of what is happening in the school, some of the bigger picture issues that affect all schools and of course explain why certain decisions are made.

Finally for today the new **before and after school care** providers are in and operating. All is well and enrolments are open for any parent to use. Please remember in case of an emergency a child can only attend if enrolled. There is no financial commitment to enrol.

Simon Symeou,  
PRINCIPAL



Please keep our children safe.  
Thank you for not  
double parking in the  
streets surrounding  
the school.



*Please don't bring  
nuts to Woollahra  
Public School*

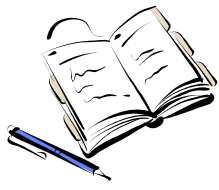

# Dates for your Diary

Feb	7	Sport begins for <b>Year 1 and Year 2</b>	
	11	P&C Welcome Morning Tea for <b>new parents</b> 9:30am outside staffroom	
	11	Band information night 7pm in school hall	
	12	P&C meeting 7pm	
	13	<b>Junior Band</b> 8am	
	13	Sport begins <b>Years 3 to 6</b>	
	15	<b>Senior Band</b> 7:45am	
	19	Parent Teacher Information Evening <b>K-2</b> 5:15 to 6pm / <b>Y3-6</b> 6:15 to 7pm in classrooms	
	21	Sport begins for <b>Kindergarten</b>	
	27	2013 Woollahra PS Swimming Carnival Des Renford Aquatic Centre	
March	1	P&C Welcome Fair	
	6	Robotics <b>Year 3</b>	
	6	Zone swimming carnival	
	7	Robotics <b>Year 3</b>	
	12	"I Am Jack" Darling Harbour excursion <b>Years 3 and 4</b>	
	14	Robotics <b>Year 4</b>	
	15	"I Am Jack" Darling Harbour excursion <b>Years 5 and 6</b>	
	20	to Mar 22 <b>Year 5</b> The Great Aussie Bush Camp	
	21	Robotics <b>Year 4</b>	
	27	Robotics <b>Year 6</b>	
	28	Robotics <b>Year 6</b>	
April	4	Robotics <b>Year 6</b>	
	5	Robotics <b>Year 6</b>	
June	28	2013 Woollahra PS Athletics Carnival ES Marks Athletics Field	

## 2013 P&C MEETINGS

**Tuesdays of Week 3 and Week 7 each term from 7:00pm in the staffroom.**

**TERM 1: 12 February & 12 March**

**TERM 2: 14 May & 11 June**

**TERM 3: 30 July & 27 August**

**TERM 4: 23 October & 19 November**

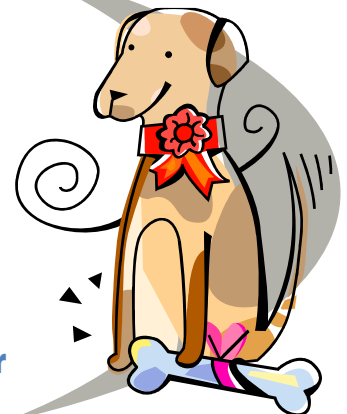

Your Uniform Shop is  
**OPEN 8:30am to 9am**  
Mondays, Wednesdays and Fridays only.



- ☺ If you are not able to call in, there is an **order form** located on the school's website (look for the P&C tab on the school website's Home Page).
- ☺ **Order forms** are also available from outside both the Centenary and Barton offices on the wire racks.

**P&C Uniform Shop is located between the hall and canteen (near Fire Station)**



## CLASS EXCURSIONS

take place regularly and provide stimulus and enrichment for class learning programs.

- ☺ A note explaining the nature of each excursion is sent home to parents and students must return **permission notes by the deadline**. Unless otherwise stated, students must wear the **full school uniform** when attending an excursion.
- ☺ Students who do not return a permission note signed by the parent or caregiver **by the deadline** will not be permitted to go on an excursion.
- ☺ All excursions should be **paid for in advance**. If you are having difficulties paying for the excursion, please make an appointment with the Principal.
- ☺ In general, refunds for non-attendance will not be considered as excursions are costed on all children attending.

Please observe all **deadlines** for the return of notes and money so that organisational matters can be completed.

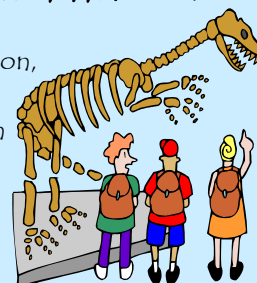

**RECEIPTS** are issued when you pay for excursions, sport etc and are sent home with your child. Please look for this receipt in your child's bag and keep it as proof of payment as it makes for quicker cross-checking when accounts are queried.



In addition to this, please make a habit of **checking your child's school bag** each afternoon to look for excursion notes, sport notes, correspondence from the school etc. This could avoid the disappointment of your child missing out on an excursion, as the school has a "no note, no go" policy.  
Thank you



**PLEASE REMEMBER TO KEEP ALL YOUR RECEIPTS**



If you change your email address, please don't forget to inform the school - just email the school  
[woollahra-p.admin@det.nsw.edu.au](mailto:woollahra-p.admin@det.nsw.edu.au)  
with your request, child's name, class and your name and we will update your records.

**MOBILE PHONE APPLICATIONS** can be collected from the rack outside the offices. Please return completed forms to the Barton Office.



## CHANGE OF ADDRESS



It is most important that you notify us if you change your address, telephone number (home, work, mobile), email address or your emergency contact details.

A *Change of Details* form is included with this newsletter, and published regularly in *eSchool News*. You can also pick one up on the racks outside both the Centenary Office and Barton Office.

Alternatively, you can email the school:

[woollahra-p.school@det.nsw.edu.au](mailto:woollahra-p.school@det.nsw.edu.au)



## AFTER SCHOOL RULES

All children are required to leave the school grounds promptly when they are dismissed from class at 3.00 p.m.. All fixed equipment areas are strictly out of bounds for all children including those with their parents.

Children are not to be left in the playground after school. If you are not able to collect them at 3.00 p.m. they need to be booked into After School Care.

In case of an emergency, please register your child with Helping Hands Network, our after care centre. There is no charge for registering your child for after care.

[woollahra@helpinghandsnetwork.com.au](mailto:woollahra@helpinghandsnetwork.com.au)



We continue to seek your support in keeping traffic out of Forth Street immediately before and after school in an effort to make the area safer for young children.

When dropping children at school in the mornings, park a block from the school and walk them to the gate.

When collecting children in the afternoon, park a block from the school and walk to the school gate to collect them.

## PLEASE HELP.....

Please make **going home arrangements** with your child **before school**.

**In an emergency**, when telephoning the school in order to get a message to your child, please try to **phone before 2.45pm.**

Too often telephone calls are received right on 3pm, making it very difficult for the office staff to locate children once their class has been dismissed.

**Thank you for your assistance.**

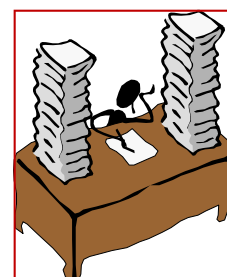

## LOST CLOTHING / LUNCH BOXES / NON VALUABLES

are kept in the cupboard just inside Chisholm back door (behind the staffroom).

## LOST VALUABLES

e.g. Watches, wallets are kept in the Barton Office.

Valuables not collected by the end of each term will be donated to charity.



**Please make sure your child's clothing, lunch box, etc. are labelled with your child's name & class.**



**BUS AND TRAIN PASSES** ordered the end of last year, beginning of this year, and those that have been automatically processed will be distributed to students immediately the school receives them. School students are able to travel on buses to and from school free of charge until 8 February.

**SCHOOL BUS.** Each afternoon the school special picks up students at 3:10pm from the bus stop in Forth Street near the school crossing and travels to the Bondi Interchange (there is no service in the morning).

**EASTGARDENS BUS SERVICE 400.** State Transit Authority extended certain route 400 services to Woollahra PS. These extended services are recognisable by a "Woollahra Public School" sign in the front window.

If you need further information about the 400 bus, please contact Waverley Bus Depot directly on 9298 6623.

For bus and train information: Transport Infoline phone 131500 or website [www.131500.com.au](http://www.131500.com.au)



## ENROLMENTS and ENQUIRIES

© For Kindergarten to Year 2 enquiries please see Michelle Towers in the Centenary Office (middle building - entrance opposite school crossing Forth Street) **not Thursdays**

© For Year 3 to Year 6 enquiries, please go to the Barton Office.

(cnr Forth Street & Edgecliff Road)

© Or you can email the school [woollahra-p.admin@det.nsw.edu.au](mailto:woollahra-p.admin@det.nsw.edu.au)

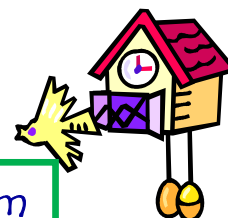

**OFFICE HOURS 8:30 am to 3:15pm**

## Welcome to Helping Hands Woollahra !!!

Dear Parents,

Helping Hands Network is thrilled to be taking over the Before and After School Care Program starting Term 1, 2013. We have started the year with lots of enrolments and lots of fun.



Should you require care, or in the event of needing emergency care, we encourage all families to enrol (**free of charge**) in the service. Due to strict government legislation, please remember that we are unable to accept any child in the service who has not been formally enrolled prior to attending!

The staff is happy to answer any questions you may have and are looking forward to an exciting year as a part of the Woollahra Public School Community. We look forward to meeting you.

Please contact us directly on 0448 063 341 or 0448 154 091 or alternatively via email at [Woollahra@helpinghandsnetwork.com.au](mailto:Woollahra@helpinghandsnetwork.com.au)

Kind Regards

Matt Maclure (Coordinator)



**TERM 1 STATEMENT OF ACCOUNTS** will be sent home with your child in the next few weeks to families. Please do not wait until you receive your account to pay invoices for sport, excursions etc.

**PAYMENT OF INVOICES, STATEMENT OF ACCOUNTS.** Please place the correct amount of cash, EFTPOS or your cheque payable to Woollahra Public School, together with any permission notes, in a sealed envelope with your child's name, class and reason for paying. Kindergarten to Year 6 accounts are to be paid directly to your child's class teacher, not the school offices please. Please remember to keep your receipts as we are not able to issue you duplicate receipts.



**WORK BOOKS** will soon be distributed to classes. Invoices for work books will be included in your Term 1 statement of account.

**STUDENT ASSISTANCE SCHEME.** If you are having difficulties paying your account, you may be eligible for funding under the Student Assistance Scheme. Each application for assistance is considered on its merit. The provision for assistance is strictly on a confidential basis. Please contact the school to make an appointment with the Principal.

**EFTPOS:** You are able to pay your Statement of Account by Eftpos for amounts over \$20.00. For your convenience, please return the slip below to pay for invoices over \$20.00 (for Term 1 sport for example, or for your Term 1 Statement of Account).

### WOOLLAHRA PUBLIC SCHOOL CREDIT CARD TRANSACTIONS

Master Card ☐

Visa ☐

Cardholder's Name: ..... Child: ..... Class .....

Account Number:

--	--	--	--

--	--	--	--

--	--	--	--

--	--	--	--

Card Expiry Date: ...../..... CCV NO: .....

**I wish to pay \$ .....**

Cardholder's Signature: .....

Cardholder's Mobile Phone Number: .....

Minimum Transaction \$20.00

### Please return this slip with your Statement of Account

This form will be shredded once the school bank account has been reconciled.

This is a Department of Education and Community audit requirement.

Until this time your details will be kept secure in the school safe.



# Dance Ensemble Auditions 2013



**WHEN:** Week 2, Term 1

★ **Senior Dance Ensemble** (For students in Yr 5 & 6)

Wednesday 6 February

8am – 8.55am Before school

★ **Boys Dance Ensemble** (For students in Yr 4, 5 & 6)

Wednesday 6 February

1.05pm-2pm – Lunch time

★ **Junior Dance Ensemble** (For students in Yr 3 & 4)

Friday 8 February

1.05pm-2pm – Lunch time

**WHERE:** All auditions will be held in the hall

**WHAT TO BRING:** Students are to wear their sports uniform and bring a bottle of water. Please ensure your child **arrives 5 mins early** to allow the audition to start on time

**Rehearsal times for 2013 are:**

★ Senior Dance Ensemble Monday morning 8am

★ Boys Dance Ensemble Wednesday morning 8am

★ Junior Dance Ensemble Friday morning 8am

Miss Anna Dougherty

## Junior and Senior Concert Band Information Night

Dear Parents

We are very excited about the numbers of students we have who are joining us in the senior and junior concert bands in 2013. If you would like your child to become a member of either band or if he or she has joined already please attend our band information night next **Monday 11 February at 6.30pm** in our school hall. Mr Brian Hunt our conductor will explain the band program and we will be asking for parents who would like to assist us with weekly rehearsals and communication. Band rehearsals will begin on **Wednesday morning 13 February at 7.45am for juniors and Friday morning 15 February at 7.45 for seniors.**

Looking forward to seeing you there  
Janelle Warhurst



# SWIMMING CARNIVAL PROGRAM

**DES RENFORD POOL – WEDNESDAY 27 FEBRUARY, 2013 – 9.30 AM – 2.15PM**

## ORDER OF EVENTS

NO FINALS – SCHOOL REPRESENTATIVES CHOSEN ON TIMES

Parents are welcome but must go through the official pool entry and pay admission (\$3)

House relays will take place at the conclusion of the carnival if there is time

Students may not swim in races without written parental permission prior to the carnival

1. Senior Boys Individual 200m Medley
2. Senior Girls Individual 200m Medley
3. Junior Boys Individual 200m Medley
4. Junior Girls Individual 200m Medley
5. 12 yrs Boys Freestyle 50m
6. 12 yrs Girls Freestyle 50m
7. 11 yrs Boys Freestyle 50m
8. 11 yrs Girls Freestyle 50m
9. 10 yrs Boys Freestyle 50m
10. 10 yrs Girls Freestyle 50m
11. 9 yrs Boys Freestyle 50m
12. 9 yrs Girls Freestyle 50m
13. 8 yrs Girls Freestyle 50m
14. 8 yrs Boys Freestyle 50m
15. 12yrs Boys Breaststroke 50m
16. 12yrs Girls Breaststroke 50m
17. 11 yrs Boys Breaststroke 50m



18. 11 yrs Girls Breaststroke 50m
19. Junior Boys Breaststroke 50m
20. Junior Girls Breaststroke 50m
21. 12yrs Boys Butterfly 50m
22. 12 yrs Girls Butterfly 50m
23. 11 yrs Boys Butterfly 50m
24. 11 yrs Girls Butterfly 50m
25. Junior Boys Butterfly 50m
26. Junior Girls Butterfly 50m
27. 12yrs Boys Backstroke 50m
28. 12yrs Girls Backstroke 50m
29. 11 yrs Boys Backstroke 50m
30. 11 yrs Girls Backstroke 50m
31. Junior Boys Backstroke 50m
32. Junior Girls Backstroke 50m
33. Boys 100m Open Freestyle
34. Girls 100m Open Freestyle

## WOOLLAHRA SCHOOL CANTEEN

### YIPPEE SUSHI EVERY DAY!!!!!!!



Sushi		
Tuna or Chicken or Avocado		\$3.50

Rice Paper Rolls		
Tuna or Chicken or Avocado		\$5.00



Fried Rice		
Vegetable or Chicken		\$5.00

Steamed Rice		
Teriyaki Beef or Chicken		\$5.00

#### **Sandwiches or Jaffles (Wholemeal)**

Ham, Chicken, Tuna, Cheese, Tomato, Egg	\$3.50	
2 toppings	\$4.00	
Jam or Honey or Vegemite	\$2.50	



<b>Wraps (Wholemeal) salad</b>	<b>\$4.50</b>	
Ham, or Chicken or Tuna with Salad	\$5.50	

#### **Fruit & Yoghurt**

Yoghurt frozen	\$2.50	
Muesli Cup (fruit, yoghurt & muesli)	\$2.50	
Fruit Salad	\$3.00	
Apple or Watermelon (sliced)	\$2.00	
Frozen Fruit Cups (apple, orange, pine)	\$1.50	
Frozen Orange/ Pineapple	.50c	



#### **Pasta**

Penne Bolognese	\$4.00	
Baked Potato with Cheese or Bolognese	\$3.00/\$3.50	



#### **Burgers**

Beef Burgers	\$4.00	
Chicken Burgers	\$4.00	

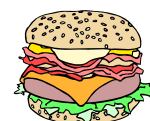



## WOOLLAHRA SCHOOL CANTEEN

### Salads

Mixed or Greek Salads

\$5.00



3-6 yrs only and term 2/3 only

### Soups

Minestrone Vegetable Soup

\$3.50



### Snacks

Popcorn

\$1.00

Banana Bread

\$1.50

Dim Sims

\$2.00

Vegi Sticks with Hummus

\$2.00

Nachos

\$2.00



### Drinks

Water 600ml

\$2.00

Milk 250ml (Plain, Chocolate or Strawberry)

\$2.20

Frozen Fruit Drinks

\$2.00



**The P&C suggested a new menu.  
Do you like it?**

# CHANGE OF DETAILS

*Please print*



**WOOLLAHRA PUBLIC SCHOOL**  
*Commitment to Excellence*

Child's name: .....

Child's class: .....

Parent/Guardian's name: .....

## CHANGE OF ADDRESS

New Address: .....

.....

Does your child have a **Bus Pass** for your **old address**? ☐ Yes ☐ No

Does your child need a **Bus Pass** for your **new address**? ☐ Yes ☐ No

New Home Phone: .....

New Mobile: .....

New Work Number: .....

New Family Email Address: .....

## CHANGE OF MEDICAL DETAILS

New Doctor's name: .....

New Doctor's Address: .....

New Doctor's Phone: .....

Please Note: If details of **Allergies** and/or **Medical Conditions** have changed since you completed your original *Application for Enrolment*, please contact the Barton Office.

If details for **Other Parent Not Residing At The Same Address As The Student** have changed since you completed your original *Application for Enrolment*, please contact the Barton Office.

If details for **Custody and Access** have changed since you completed your original *Application for Enrolment*, please contact the Barton Office.

The above changes are effective from .....

Parent / Guardian's signature ..... Date .....

***Please return this form to the Barton Office.***

**Experienced, caring and reliable female driver will take your kids to/from school.**

**Call Irina 0415 649 100**



**VACANCIES in WOMEN'S COURSE!**

**ULTIMO TAFE  
SKILLS FOR WORK & TRAINING**

We have vacancies in a course for women who wish to gain skills and confidence to return to study or re-enter the workforce.

Classes are within school hours for 18 weeks.

This course is fee exempt.

Subjects include: Computing, Communication, Work-place Writing, Resumes, Interview Skills & more.

Childcare may be available on campus.

**Enquiries:** Phone 9217 3724 or 9217 3718  
or email [anna.petrou@tafensw.edu.au](mailto:anna.petrou@tafensw.edu.au)



**\$5 FROM EVERY PAIR OF SHOES  
PURCHASED IS DONATED  
BACK TO YOUR SCHOOL.**

With a shoe expertly fitted by one of The Athlete's Foot Fit Technicians, your child will have the right support for all of the school activities and sports they take part in every day.

\$5 from every shoe purchase is donated back to Woollahra Public School. And this applies to your whole family across their fantastic range of school, sports, work and casual shoes.

**THE ATHLETE'S FOOT BONDI JUNCTION**

Shop 2040, Level 2, Westfield Shoppingtown Bondi Junction, NSW, 2022  
Phone (02) 9389 5513  
[www.theathletesfoot.com.au](http://www.theathletesfoot.com.au)



Woollahra PS had **9486 page views**  
on the school website since the last day of Term 4!



All advertisements appearing in this newsletter are paid advertisements. The school does not endorse products or services advertised.



**ADVERTISING RATES**

\$ 20.90	incl GST	Business Card size
\$ 33.00	incl GST	1/4 A4 page
\$ 66.00	incl GST	1/2 A4 page
\$120.00	incl GST	A4 page

Enquiries:

please email the school with your advertisement as an attachment

**[woollahra-p.admin@det.nsw.edu.au](mailto:woollahra-p.admin@det.nsw.edu.au)**

Advertisement (JPEG please).

**No photos of children please.**

Payment by cash, cheque or money order needs to be received by 3pm Friday the week before publication.



**BONDI BREAKERS RUGBY CLUB**

(AFFILIATED WITH EAST'S RUGBY UNION CLUB)

**2013**

**NEW MEMBERS ENROL NOW  
& U6'S FREE**

Bondi Breakers are looking for Boys and Girls U6 to U9 years of age to join our club.

Registration at East's Rugby Club, O'Sullivan Road, Rose Bay  
on the following dates (please bring a photocopy of proof of age).

**Thursdays: 7 February - 4 to 5pm  
14 February - 4 to 5pm  
21 February - 4 to 5pm  
28 February - 4 to 5pm**

**1<sup>st</sup> Child - \$120 / Other Siblings \$100**

Bondi Breakers train every Thursday from 4-5pm at East's Rugby Club

**MATCHES ARE PLAYED EACH WEEK  
AT THE SAME PLACE & TIME**  
(Nagle Park, Maroubra)

For more information:

Email: [bondibreakers@sjru.com.au](mailto:bondibreakers@sjru.com.au)

Mobile: **0424 070 288** (Gabby Cullen)

Web: <http://bondibreakers.rugbynet.com.au/>



Please remember

**QUIET  
TIME**

in the offices between  
11.00 am and 1.00 pm.

*Office hours 8.30 am to 3.15 pm*

# TENNIS AUSTRALIA HOT SHOTS TENNIS AT WOOLLAHRA PUBLIC SCHOOL



Established in 2001

ABN: 80 111 922 279

PHONE: Jed Gould 0411 775 945

EMAIL: jdg\_79@hotmail.com



**DATE:** Friday 15 Feb - Friday 12 April

**MEETING POINT:** Outside School Multi-purpose hall

**TIME:** 3.05pm - 3.35pm

**COST:** \$110 (9 tennis lessons)  
Pro - rata fees for late enrolments  
Cheques to NEXT GENERATION SPORTS

**HOW TO ENROL:** Scan & Email: jdg\_79@hotmail.com  
Post: PO Box Q1792  
Queen Victoria Building NSW 1230

\*PLEASE DO NOT LEAVE ANY FORMS OR PAYMENTS AT SCHOOL\*



Buy a junior tennis racquet add \$10  
Buy pack of soft tennis balls add \$10.  
Products are modified for children



NEXT GENERATION SPORTS IS A REGISTERED  
DELIVERER OF MLC TENNIS HOT SHOTS

## HOT SHOTS TENNIS

MLC Tennis Hot Shots is the fun way for kids to learn how to play tennis at school. Smaller courts, nets, racquets and low-compression balls make learning easy and gives younger players the chance to serve, rally and score right from the first time they play.

## IMPORTANT POINTS

- Suitable for all boys and girls
- New programs each term at school
- Children are required to have a tennis racquet
- Coaches turn up in all weather conditions

## ENROLMENT SLIP | Tax Invoice ABN: 80 111 922 279 (Term 1, 2013)

CHILD/REN'S NAME

MOBILE PHONE/EMERGENCY PHONE NUMBER (Must be supplied)

AGE

EMAIL ADDRESS

POSTCODE

BUYING A TENNIS RACQUET: ☐ YES ☐ NO

BUYING TENNIS BALLS: ☐ YES ☐ NO

ANY MEDICAL CONDITIONS

AFTER SCHOOL CARE: ☐ YES ☐ NO (If relevant)

I consent to my child attending the Hot Shots Tennis at WOOLLAHRA PUBLIC SCHOOL and authorise the tennis coaches to supervise these activities. If medical treatment is required and contact cannot be made with a parent/guardian, I authorise the coach in charge to seek the necessary medical treatment. Next Generation Sports will not be held responsible for any accidents. I accept responsibility for the payment of this account.

PAYMENT METHOD: ☐ CASH ☐ CHQ ☐ VISA ☐ M/CARD ☐ MONEY ORDER AMOUNT ENCLOSED: \$ \_\_\_\_\_ (\$3.50 c/c charge)

CARD NUMBER:

EXPIRY DATE:   /

PARENT/GUARDIAN SIGNATURE

I acknowledge my child is automatically enrolled unless I am notified by phone.

Classes missed due to sickness or injury will be credited. No refunds given.

# SOCCER CLASSES AT WOOLLAHRA PUBLIC

(All classes are held on the school grounds)



Established in 2001

ABN: 80 111 922 279

Ph: 0411 775 945

Email: jdg\_79@hotmail.com

## Details

DATE	Mon 11 February - Mon 8 April
MEETING POINT	Synthetic Grass (Barton Building)
TIME	3.00pm - 4.00pm
COST	\$105 Pro-rata fees for late enrolments Cheques to NEXT GENERATION SPORTS
HOW TO ENROL	Scan & Email: jdg_79@hotmail.com Post: PO Box Q1792 QVB NSW 1230 Please do not leave forms at the school or with the coach



## About NGS Soccer

### WHY SIGN UP AT SCHOOL?

Join in the fun of Soccer with your friends from school. Children develop their footwork and fitness. Be involved in individual and team activities. Classes are a mixture of coaching and game time. Programs run all year round

For beginners to advanced primary school players  
**SIGN UP NOW.**

### IMPORTANT POINTS

- These classes are held on the school grounds
- Suitable for all boys and girls in primary school
- Staff will come to classes regardless of weather
- New programs each term at school



## ENROLMENT FORM for SOCCER (Term 1, 2013)

CHILD/REN'S NAME

HOME PHONE

MOBILE (Must be supplied)

AGE

EMAIL ADDRESS

POSTCODE

ANY MEDICAL CONDITIONS

I consent to my child attending the SOCCER PROGRAM at WOOLLAHRA PUBLIC SCHOOL and authorise the Soccer coaches to supervise these activities. If medical treatment is required and contact cannot be made with parent/guardian, I authorise the coach in charge to seek the necessary medical treatment. Next Generation Sports will not be held responsible for any accidents. I accept responsibility for the payment of this account.

☐ CASH ☐ CHQ ☐ VISA ☐ M/CARD ☐ MONEY ORDER AMOUNT ENCLOSED \$: \_\_\_\_\_ (\$3.50 c/c charge)

CARD NUMBER:

EXPIRY DATE

PARENT/GUARDIAN SIGNATURE

I acknowledge my child is automatically enrolled unless notified by phone  
Classes missed due to sickness or injury will be credited for next term. No Refunds.