

Sarpy County Purchasing Department

SARPY COUNTY COURTHOUSE
1210 GOLDEN GATE DRIVE
PAPILLION, NE 68046



Brian Hanson, Purchasing Agent
(402) 593-2349
Debby Peoples, Asst. Purchasing Agent
(402) 593-4164
Beth Cunard, Senior Buyer/Contract Administrator
(402) 593-4476
Lois Spethman, Supply Clerk/Purchaser
(402) 593-2102

Addendum #2

Tower Equipment Installation For the E911 Communications Department

Clarification: Attached is a revised Bid Form which will replace the original.

Below is a summary of the prebid meeting that was held at 10:00 a.m. on November 10, 2011.

General Information

- The selected vendor will be responsible for supplying all snap ends, cable attachments, hardware, grounding material, weathering requirements, etc. as listed within the Specifications.
- A Bid Bond is not required for this project.
- It is anticipated, but not guaranteed, that the Tower Equipment Purchase bid award will be made and delivery will occur by the end of 2011. Work on the tower sites can be staggered. Vendor to define proposed time line and schedule.
- Sarpy County has the rights to all of the towers with the exception of the KPTM tower. KPTM holds the right to stop work at their discretion on their tower only.
- Pictures of the towers are attached for visual reference only.

KPTM Tower

- Tower height is approximately 1700'.
- The duplexer shall be removed from the overhead (inside the building) and placed on the floor for KPTM future use.
- Work to be done at both the 300' and 700' level.

Bellevue Tower

- Tower height is approximately 180’.
- The site can have a hard down while replacing and installing new equipment.
- The coax cable shall be removed intact and coiled for Bellevue’s future use.

Courthouse Tower

- Tower height is approximately 180’.
- Tower manufacturer is Valmont.
- Items #6 and #16: Vendor shall use discretion when installing the GPS units. The County will approve placement before installation occurs.
- Item #17 shall be revised to read, “Install two GPS antennas on roof mansard and route coaxial line to rack in RF room.”
- Priority for the Courthouse Tower installation shall be first the LMR400.
- Of the four (4) GPS units installed within the Courthouse Tower project, the drop cables to the RF room should be two (2) Cat 5 and two (2) LMR400.
- Tower drawings are attached for reference.
- The Vendor will supply and install one (1) Valmont Tuf-Tug Safety-Climb Cable System Kit (Valmont part number 322063). Vendor will also evaluate existing Monopole Safety-Climb Cable System attach points for suitability and long term safety of re-use and replace with Valmont attach kits (Valmont part number 322052) if deemed necessary. Any cut or exposed metal will be coated with tower exterior rated corrosion inhibitor.
- Vendor will supply and install mounting hardware for HPD antenna on Courthouse monopole tower. Vendor will use supplied tower documentation to determine exact mounting hardware needs. This hardware should be configured and selected for a mounting point in the center or near center of the monopole upper platform. Acceptable mounting solutions may include but are not limited to heavy tripod or base plate column kit with ‘U’ bolts. Solution selected by vendor will be reviewed and approved by Sarpy County. Tower mount will be capable of supporting a Bird technologies 101-83B-09-0-03 antenna Weighing 50lbs and measuring ~10 feet long by about ~4 inches in diameter. The mounting solution will be compliant with the ANSI/TIA -222-G-1-07 standard for Class III essential facilities including a minimum of 90mph wind resistance with no radial ice and 40mph wind resistance with .75 inches of radial ice. Any Cut or exposed metal will be coated with tower exterior rated corrosion inhibitor.

**All other terms and conditions remain unchanged.
Addendum must be acknowledged on Bid Form.**

COMPANY NAME: _____

**Sarpy County, Nebraska
Tower Equipment Installation
REVISED Bid Form**

KPTM Tower: \$ _____
As Specified

Bellevue Tower: \$ _____
As Specified

Courthouse Tower: \$ _____
As Specified

Option 1:
KPTM Repair Inspection: \$ _____

Price per 10' of Repair: \$ _____
As inspected and approved by Sarpy

Total Bid, without Option 1: \$ _____

***Prices are to be F.O.B. - 1210 Golden Gate Drive, Papillion, NE 68046**

INSTALLATION DATE(S) & TIME FRAME: _____
Based on date of Notice to Proceed

Company Name

Company Representative (Please print)

Authorized Signature

Telephone Number

Address

Fax Number

City, State & Zip

E-Mail Address

****NOTE: Sarpy County is tax exempt and will provide the proper form upon request.***

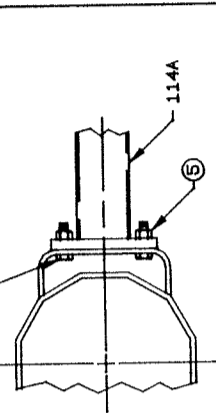
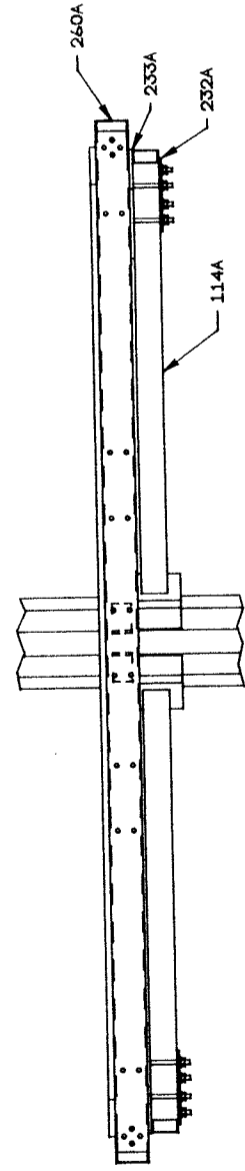
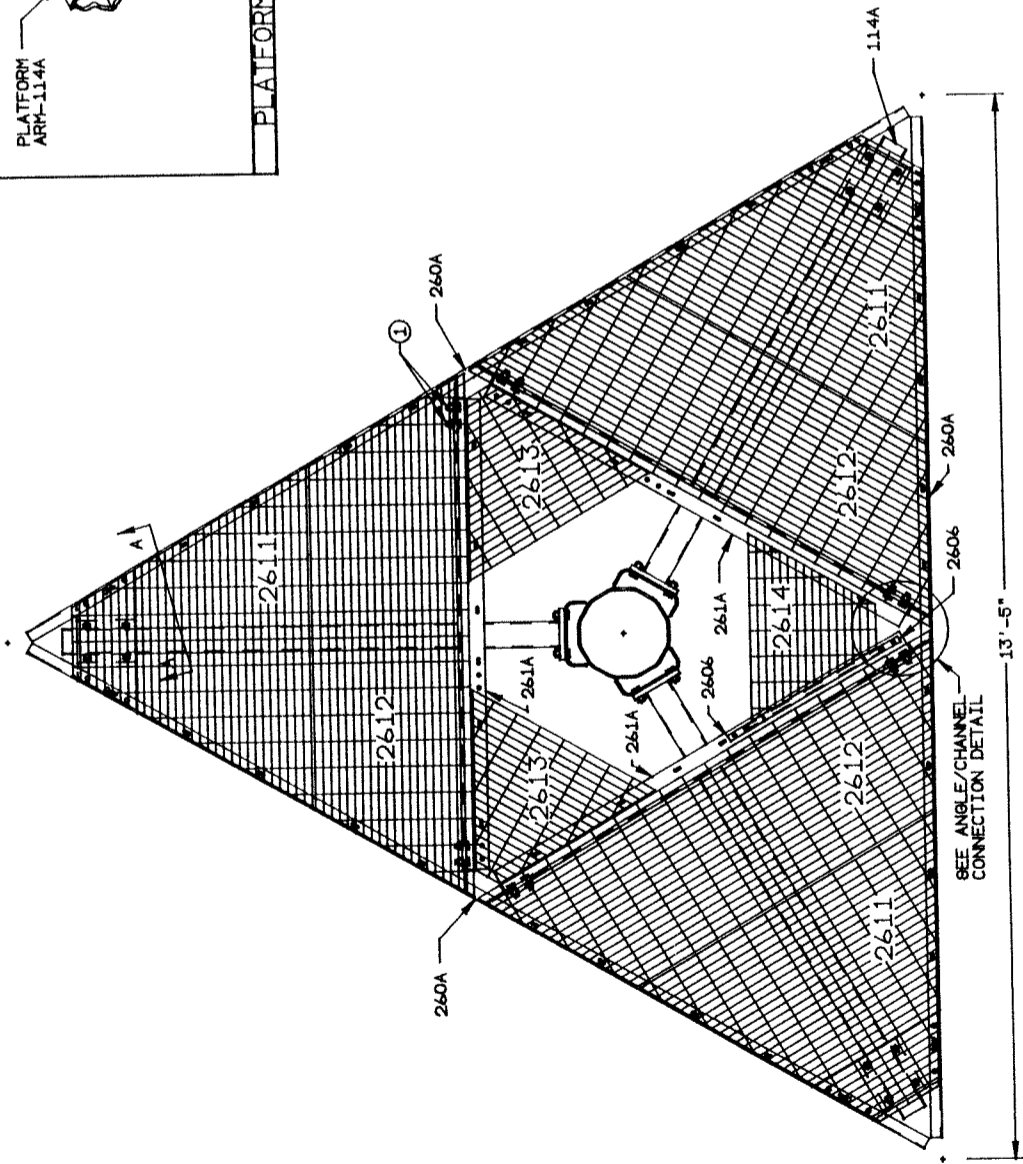
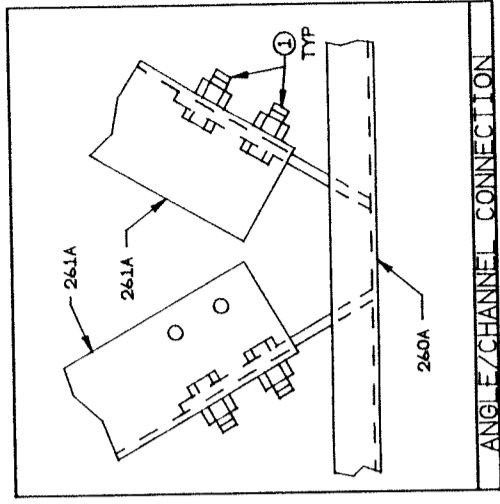
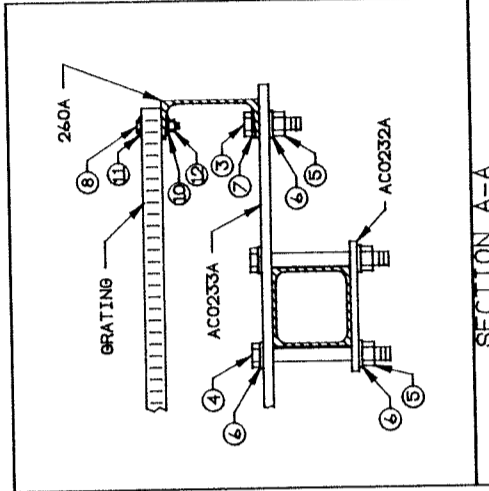
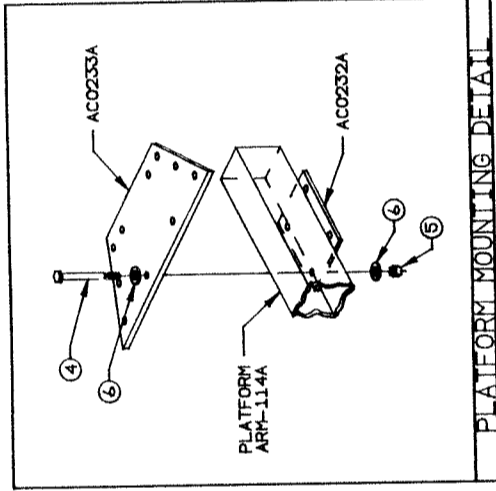

BILL OF MATERIAL
(SHIPPING BEG.-1 FOR ALL)

VALMONT PART NO.	DESCRIPTION	UNIT	QTY PER (LBS) BTR
AC01240A	CHANNEL ASSEMBLY 5 x 6.7 x 12' - 10 1/2"	95	3
AC01241A	ANGLE 4 x 4 x 1/4 x 5' - 11 7/16"	41	3
AC01332A	ARM MOUNTING PLATE - 3/8 x 6 7/16 x 9"	7	3
AC01333A	ARM MOUNTING PLATE - 1/2 x 9 x 22 1/2"	22	3
AC012411	GRATING ASSEMBLY	63	3
AC012412	GRATING ASSEMBLY	87	3
AC012413	GRATING ASSEMBLY	26	2
AC012414	GRATING ASSEMBLY - DOOR	23	1
AC012415	GRATING ASSEMBLY - DOOR	1	2
AC02604	0.75" BCH 40 x 6" LG PIPE	2	1
AC02614	0.43" DIA x 23" LG HINGE PIN	2	1
AC0114A	ARM ASSEMBLY - 6'-3" LG	85	3
	MISCELLANEOUS		

VALMONT NUMBER	HARDWARE SIZE (IN)	DESCRIPTION	FINISH	QTY PER BTR
1	1.61154	BOLT	GENERAL	HDGV A325 13
2	1.61347	NUT	GENERAL	HDGV A325 13
3	1.61170	WASHER	GENERAL	HDGV A325 19
4	1.61128	LOCK	GENERAL	HDGV A307 13
5	3.33014	LOCK	GENERAL	HDGV A543 58
6	1.42070	FLAT	GENERAL	HDGV F436 45
7	1.41122	BEVELLED	GENERAL	HDGV F436 19
8	1.61049	CAP SCREW	GENERAL	HDGV F436 45
9	1.61079	CAP SCREW	GENERAL	HDGV F436 45
10	1.31167	WASHER	GENERAL	HDGV A543 47
11	3.45124	WASHER	GENERAL	HDGV F436 45
12	1.41121	FLAT	GENERAL	HDGV F436 45

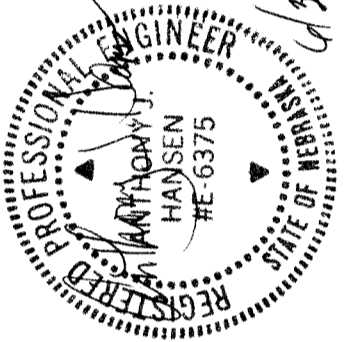

QUANTITY INCLUDES
5% EXTRA

REVISIONS

NO.	DATE	BY	CHK	DESCRIPTION
1	10/27/91	HAL	HAL	SCALE
2	10/27/91	HAL	HAL	DATE
3	10/27/91	HAL	HAL	SCALE
4	10/27/91	HAL	HAL	DATE
5	10/27/91	HAL	HAL	SCALE
6	10/27/91	HAL	HAL	DATE
7	10/27/91	HAL	HAL	SCALE
8	10/27/91	HAL	HAL	DATE
9	10/27/91	HAL	HAL	SCALE
10	10/27/91	HAL	HAL	DATE
11	10/27/91	HAL	HAL	SCALE
12	10/27/91	HAL	HAL	DATE
13	10/27/91	HAL	HAL	SCALE
14	10/27/91	HAL	HAL	DATE
15	10/27/91	HAL	HAL	SCALE
16	10/27/91	HAL	HAL	DATE
17	10/27/91	HAL	HAL	SCALE
18	10/27/91	HAL	HAL	DATE
19	10/27/91	HAL	HAL	SCALE
20	10/27/91	HAL	HAL	DATE
21	10/27/91	HAL	HAL	SCALE
22	10/27/91	HAL	HAL	DATE
23	10/27/91	HAL	HAL	SCALE
24	10/27/91	HAL	HAL	DATE
25	10/27/91	HAL	HAL	SCALE
26	10/27/91	HAL	HAL	DATE
27	10/27/91	HAL	HAL	SCALE
28	10/27/91	HAL	HAL	DATE
29	10/27/91	HAL	HAL	SCALE
30	10/27/91	HAL	HAL	DATE
31	10/27/91	HAL	HAL	SCALE
32	10/27/91	HAL	HAL	DATE
33	10/27/91	HAL	HAL	SCALE
34	10/27/91	HAL	HAL	DATE
35	10/27/91	HAL	HAL	SCALE
36	10/27/91	HAL	HAL	DATE
37	10/27/91	HAL	HAL	SCALE
38	10/27/91	HAL	HAL	DATE
39	10/27/91	HAL	HAL	SCALE
40	10/27/91	HAL	HAL	DATE
41	10/27/91	HAL	HAL	SCALE
42	10/27/91	HAL	HAL	DATE
43	10/27/91	HAL	HAL	SCALE
44	10/27/91	HAL	HAL	DATE
45	10/27/91	HAL	HAL	SCALE
46	10/27/91	HAL	HAL	DATE
47	10/27/91	HAL	HAL	SCALE
48	10/27/91	HAL	HAL	DATE
49	10/27/91	HAL	HAL	SCALE
50	10/27/91	HAL	HAL	DATE
51	10/27/91	HAL	HAL	SCALE
52	10/27/91	HAL	HAL	DATE
53	10/27/91	HAL	HAL	SCALE
54	10/27/91	HAL	HAL	DATE
55	10/27/91	HAL	HAL	SCALE
56	10/27/91	HAL	HAL	DATE
57	10/27/91	HAL	HAL	SCALE
58	10/27/91	HAL	HAL	DATE
59	10/27/91	HAL	HAL	SCALE
60	10/27/91	HAL	HAL	DATE
61	10/27/91	HAL	HAL	SCALE
62	10/27/91	HAL	HAL	DATE
63	10/27/91	HAL	HAL	SCALE
64	10/27/91	HAL	HAL	DATE
65	10/27/91	HAL	HAL	SCALE
66	10/27/91	HAL	HAL	DATE
67	10/27/91	HAL	HAL	SCALE
68	10/27/91	HAL	HAL	DATE
69	10/27/91	HAL	HAL	SCALE
70	10/27/91	HAL	HAL	DATE
71	10/27/91	HAL	HAL	SCALE
72	10/27/91	HAL	HAL	DATE
73	10/27/91	HAL	HAL	SCALE
74	10/27/91	HAL	HAL	DATE
75	10/27/91	HAL	HAL	SCALE
76	10/27/91	HAL	HAL	DATE
77	10/27/91	HAL	HAL	SCALE
78	10/27/91	HAL	HAL	DATE
79	10/27/91	HAL	HAL	SCALE
80	10/27/91	HAL	HAL	DATE
81	10/27/91	HAL	HAL	SCALE
82	10/27/91	HAL	HAL	DATE
83	10/27/91	HAL	HAL	SCALE
84	10/27/91	HAL	HAL	DATE
85	10/27/91	HAL	HAL	SCALE
86	10/27/91	HAL	HAL	DATE
87	10/27/91	HAL	HAL	SCALE
88	10/27/91	HAL	HAL	DATE
89	10/27/91	HAL	HAL	SCALE
90	10/27/91	HAL	HAL	DATE
91	10/27/91	HAL	HAL	SCALE
92	10/27/91	HAL	HAL	DATE
93	10/27/91	HAL	HAL	SCALE
94	10/27/91	HAL	HAL	DATE
95	10/27/91	HAL	HAL	SCALE
96	10/27/91	HAL	HAL	DATE
97	10/27/91	HAL	HAL	SCALE
98	10/27/91	HAL	HAL	DATE
99	10/27/91	HAL	HAL	SCALE
100	10/27/91	HAL	HAL	DATE

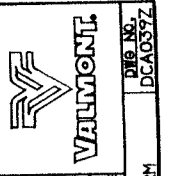

VALMONT
CELLULAR PLATFORM

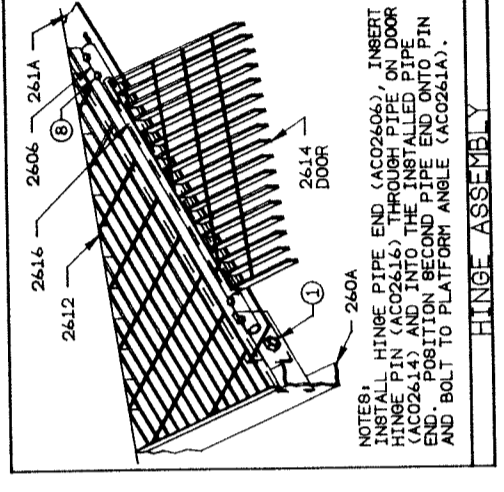
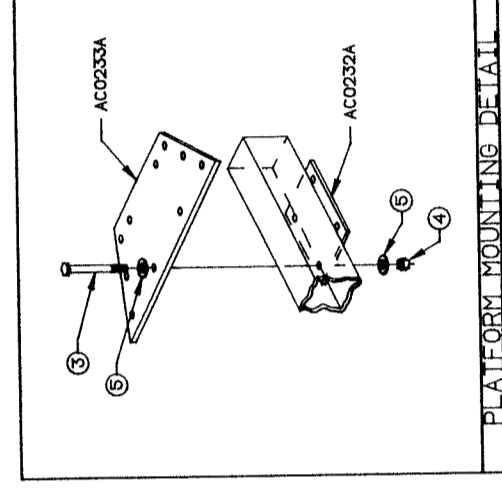
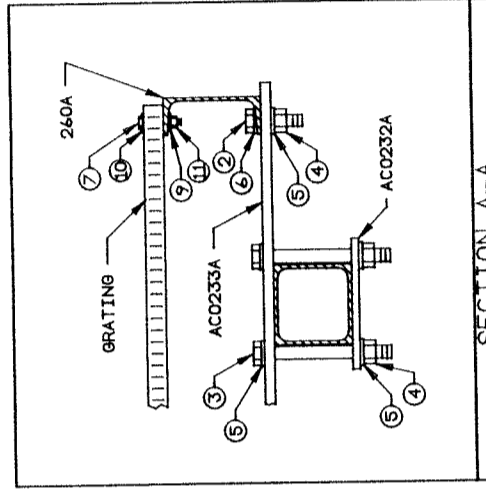
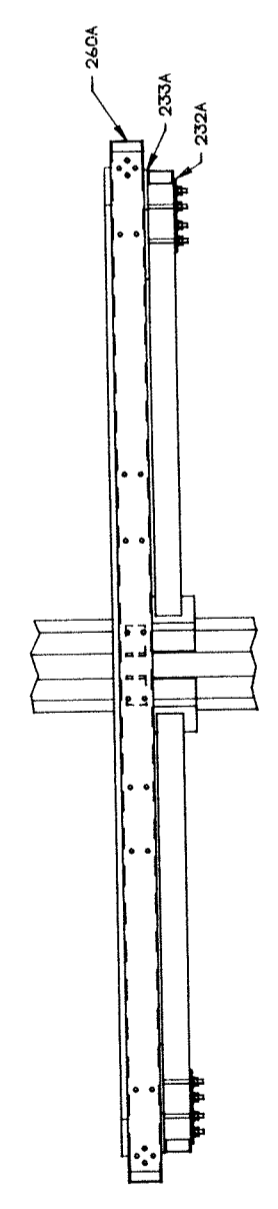
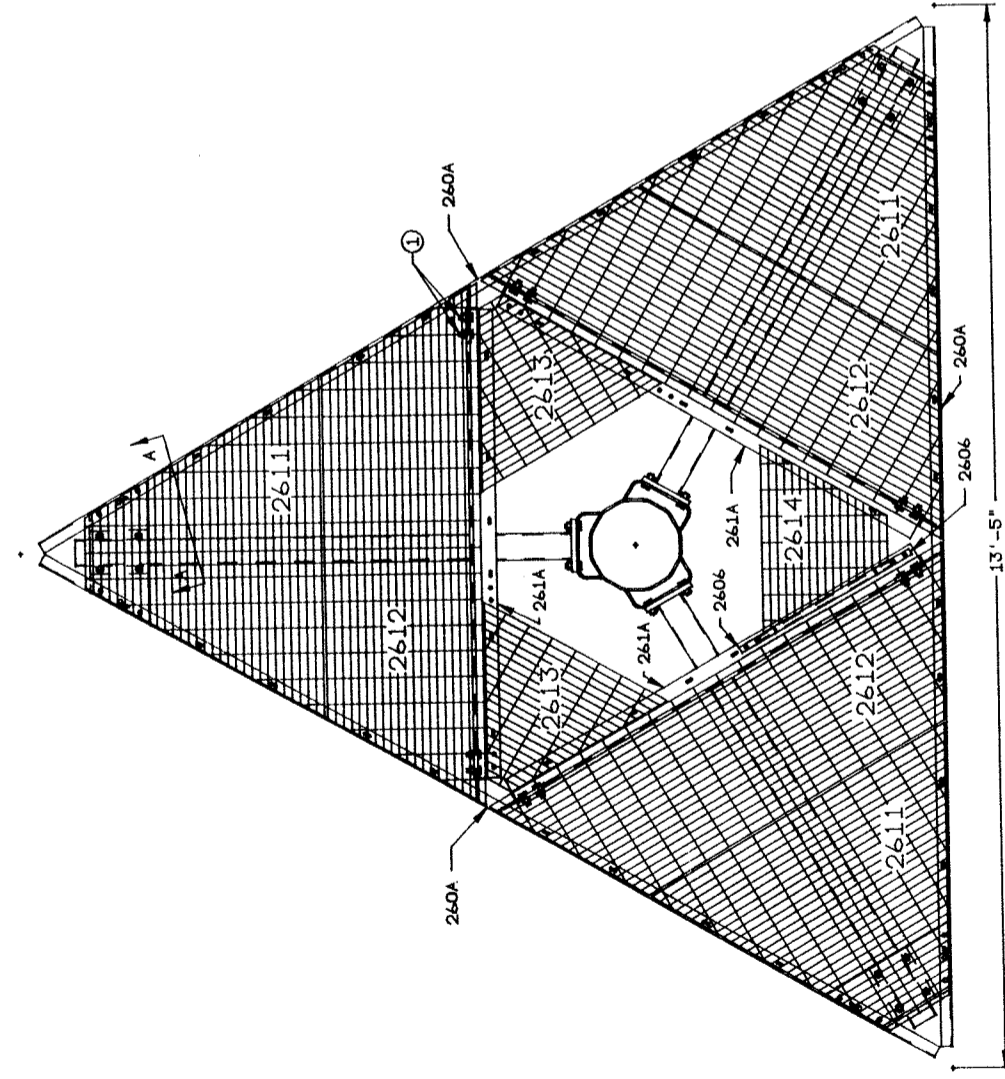

REGISTERED PROFESSIONAL ENGINEER
ANTHONY J. HANSEN
#6375
STATE OF NEW HAMPSHIRE
6/3/94

QUANTITY INCLUDES
5% EXTRA
DUPLICATE DRAWING DISTRIBUTION
BRENNHAM, TX

VALMONT PART NO.	DESCRIPTION	UNIT	QTY PER (LBS) BTR																																																																				
ACO260A	CHANNEL ANGLE 5 x 6.7 x 12-10 1/2"	95	3																																																																				
ACO261A	ANGLE 4 x 4 x 1/4 x 5'-11 7/16"	41	3																																																																				
ACO232A	ARM MOUNTING PLATE - 3/8 x 6 7/16 x 9"	7	3																																																																				
ACO233A	ARM MOUNTING PLATE - 1/2 x 9 x 22 1/2"	22	3																																																																				
ACO2611	GRATING ARBEVELLY	63	3																																																																				
ACO2612	GRATING ARBEVELLY	87	3																																																																				
ACO2613	GRATING ARBEVELLY	25	2																																																																				
ACO2614	GRATING ARBEVELLY - DOOR	23	1																																																																				
ACO2606	0.75" BCH. 40 x 6" LG PIPE	1	2																																																																				
ACO2616	0.43" DIA x 23" LG HINGE PIN	2	1																																																																				
MISCELLANEOUS																																																																							
<table border="1"> <thead> <tr> <th>VALMONT PART NO.</th> <th>DESCRIPTION</th> <th>UNIT</th> <th>QTY PER (LBS) BTR</th> </tr> </thead> <tbody> <tr> <td colspan="4">HARDWARE SIZE (IN)</td> </tr> <tr> <td colspan="4">GENERAL</td> </tr> <tr> <td>BOLT</td> <td>NUT</td> <td>WHR</td> <td>FINISH</td> </tr> <tr> <td>DIA</td> <td>LONG</td> <td></td> <td></td> </tr> <tr> <td>1</td> <td>1.61154</td> <td>0.43</td> <td>1.75</td> </tr> <tr> <td>2</td> <td>1.61170</td> <td>0.43</td> <td>2.50</td> </tr> <tr> <td>3</td> <td>1.61128</td> <td>0.43</td> <td>6.50</td> </tr> <tr> <td>4</td> <td>3.53014</td> <td></td> <td></td> </tr> <tr> <td>5</td> <td>1.42070</td> <td></td> <td></td> </tr> <tr> <td>6</td> <td>1.41122</td> <td>0.31</td> <td>1.50</td> </tr> <tr> <td>7</td> <td>1.61097</td> <td>0.31</td> <td>2.00</td> </tr> <tr> <td>8</td> <td>1.61077</td> <td>0.31</td> <td>2.00</td> </tr> <tr> <td>9</td> <td>1.61167</td> <td></td> <td></td> </tr> <tr> <td>10</td> <td>3.46124</td> <td></td> <td></td> </tr> <tr> <td>11</td> <td>1.41121</td> <td></td> <td></td> </tr> <tr> <td>12</td> <td></td> <td></td> <td></td> </tr> </tbody> </table>				VALMONT PART NO.	DESCRIPTION	UNIT	QTY PER (LBS) BTR	HARDWARE SIZE (IN)				GENERAL				BOLT	NUT	WHR	FINISH	DIA	LONG			1	1.61154	0.43	1.75	2	1.61170	0.43	2.50	3	1.61128	0.43	6.50	4	3.53014			5	1.42070			6	1.41122	0.31	1.50	7	1.61097	0.31	2.00	8	1.61077	0.31	2.00	9	1.61167			10	3.46124			11	1.41121			12			
VALMONT PART NO.	DESCRIPTION	UNIT	QTY PER (LBS) BTR																																																																				
HARDWARE SIZE (IN)																																																																							
GENERAL																																																																							
BOLT	NUT	WHR	FINISH																																																																				
DIA	LONG																																																																						
1	1.61154	0.43	1.75																																																																				
2	1.61170	0.43	2.50																																																																				
3	1.61128	0.43	6.50																																																																				
4	3.53014																																																																						
5	1.42070																																																																						
6	1.41122	0.31	1.50																																																																				
7	1.61097	0.31	2.00																																																																				
8	1.61077	0.31	2.00																																																																				
9	1.61167																																																																						
10	3.46124																																																																						
11	1.41121																																																																						
12																																																																							

AS25 HARDWARE PER ASTM EXCEPT PARAGRAPHS 6.5.4 & 8.5

VALMONT PLATEFORM, GALVANIZED, E-1

REVISION DESCRIPTION: 06-01-92 HUY

STANDARD: CELLULAR PLATFORM

DATE: 06/03/94