

Annual Diabetes Practice Update

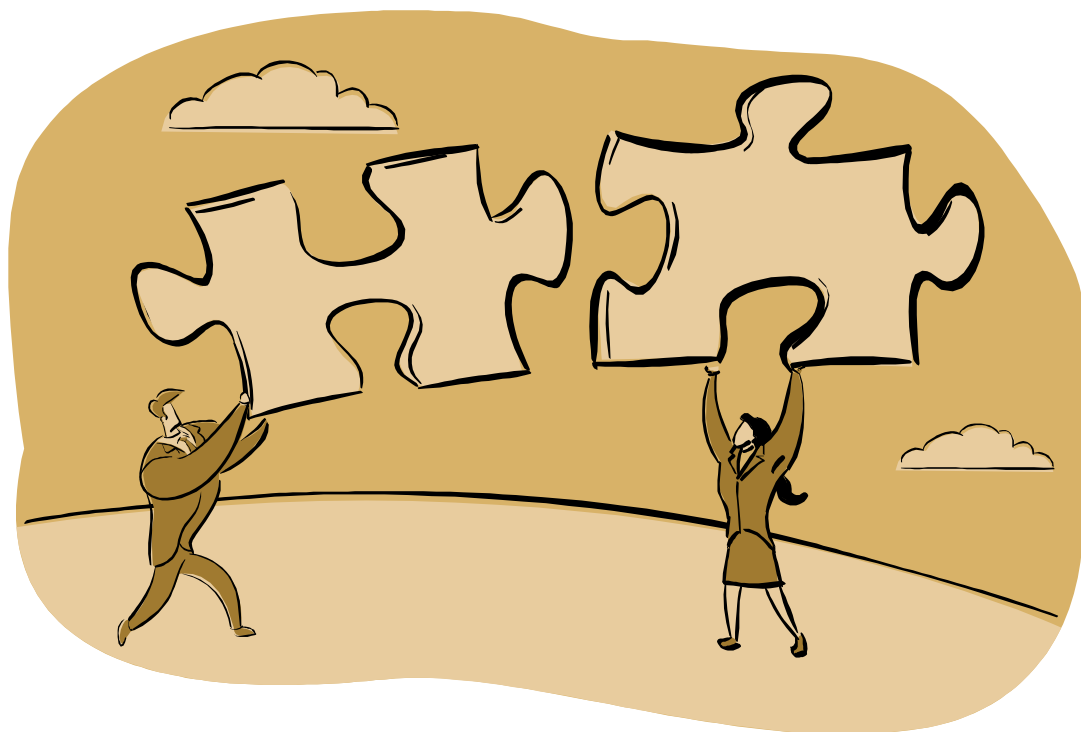

The Diabetes Puzzle: Putting Pieces into Practice

Friday, October 24, 2008

8:00am—4:00pm

**Oregon Convention Center
777 NE Martin Luther King Jr Blvd
Portland, Oregon**

Target Audience:

This education activity is designed for physicians, nurses, nurse practitioners, pharmacists, dietitians and other health professionals with an interest in diabetes and related management issues.

LEARNING OBJECTIVES

At conclusion of this education activity participants will be able to:

- Identify clinical guidelines, research, emerging trends, tools and therapies that impact diabetes management.
- Discuss effective treatment strategies for new and established therapy options including interactions, side effects and special considerations for patients with diabetes.
- Describe the health impact, tools, psychopharmacologic and evidence-based treatment options that affect managing depression in diabetes.
- Cite the interrelationship between sleep quality and diabetes, as well as, assessment methods and treatment options for improving sleep quality.
- Identify issues and strategies for improving reimbursement for diabetes services.
- Discuss barriers, methods and tools for addressing food attitudes to empower behavior change in patients with diabetes.
- Describe the pathophysiology, diagnosis, and treatment of latent autoimmune diabetes (LADA.)

NOTE: ALL SESSIONS TO BE PROVIDED IN LECTURE FORMAT WITH AN OPPORTUNITY FOR QUESTION & ANSWER.

ACCREDITATION STATEMENTS

Physicians: The American Diabetes Association is accredited by the Accreditation Council for Continuing Medical Education (ACCME) to provide continuing medical education for physicians. The American Diabetes Association designates this education activity for a maximum of **6** AMA PRA Category 1 credit(s)™. Physicians should only claim credit commensurate with the extent of their participation in the activity.

Nurses: The American Diabetes Association is approved as a provider of continuing education in nursing by the Virginia Nurses Association (VNA) which is accredited as an approver of continuing education in nursing by the American Nurses' Credentialing Center's Commission on Accreditation. The American Diabetes Association is located at 1701 North Beauregard Street, Alexandria, VA 22311. VNA Provider Number: 07-03-02. This educational activity is approved by the Virginia Nurses Association (VNA) which is accredited by the American Nurses Credentialing Center's Commission on Accreditation as an approver of Continuing Education in Nursing for a maximum of **6** VNA Contact Hours. The VNA is located at 7113 Three Chopt Road, Suite 204, Richmond, VA 23226.

California Board of Registered Nursing: The American Diabetes Association is also a provider approved by the California Board of Registered Nursing. Provider No. CEP-12196. This activity is approved for **6** contact hours.

Nurse Practitioners: This program has been approved for **6.0** contact hours of continuing education by the American Academy of Nurse Practitioners. Program ID 0807324.



Dietitians: The American Diabetes Association is a Continuing Professional Education (CPE) Accredited Provider with the Commission on Dietetic Registration (CDR). Registered dietitians (RDs) and dietetic technicians, registered (DTRs) will receive **6** continuing professional education units (CPEUs) for completion of this program/material.



Pharmacists: The American Diabetes Association is accredited by the Accreditation Council for Pharmacy Education (ACPE) as a provider of continuing pharmacy education. This activity provides **6** contact hours of continuing pharmacy education credit. The ACPE UPN is 239-000-08-007-L01-P. Each pharmacist should claim only those hours of credit that he/she spent in the education activity.

Certified Diabetes Educators: To satisfy the requirement for renewal of certification by continuing education for the National Certification Board of Diabetes Educators (NCBDE), continuing education activities must be diabetes related and approved by a provider on the NCBDE List of Approved Providers (www.ncbde.org). NCBDE does not approve continuing education. The American Diabetes Association is on the NCBDE List of Approved Providers.

To successfully complete this activity and obtain CE hours, participants must attend the entire activity, complete an attendance verification form and submit an evaluation form to the registration desk. Certificates will be distributed on-site.

PLANNING COMMITTEE MEMBERS

Andrew Ahmann, MD

Director
Harold Schnitzer Diabetes Health Center
Oregon Health & Sciences University
Portland, OR

Prasanna Chandran, MD

Physician, Family Practice
The Portland Clinic
Beaverton, OR

Michael Fulop, Psy.D.

Licensed Clinical Psychologist
Rewarding HealthSM
Portland, OR

Michelle Grove, ANP-BC, CDE

Adult Nurse Practitioner, Certified Diabetes Educator
The Portland Clinic
Portland, OR

Brad Hall, MA

Project Manager
Acumentra Health
Portland, OR

Pontus Jaderholm, Pharm.D. (Chair)

Pharmacist, Drug Information & Formulary
Kaiser Permanente
Portland, OR

Christina Olinghouse-Dong, MSN/FNP-BC, CDE, CPT

Family Nurse Practitioner, Certified Diabetes Educator for Individual Instructions
The Portland Clinic
Clinical Nurse, Renal & Diabetes Unit
Kaiser Permanente
Portland, OR

Carrie Peacock, MS, RD, LD

Registered Dietitian & Chef
Peacock Personal Chef & Nutrition Consulting
Portland, OR

Josh Reagan, MD

Family Practice Physician
Portland Family Practice Inc.
Portland, OR

Liz Stephens, MD

Clinical Endocrinologist
Providence PACE Clinic
Portland, OR

Kris Vandehey, RN, CDE

Certified Diabetes Educator
Diabetes Case Management
Kaiser Permanente
Portland, OR

PRESENTERS

Andrew Ahmann, MD

Director
Harold Schnitzer Diabetes Health Center
Oregon Health & Science University (OHSU)
Portland, OR

Paul Ciechanowski, MD, MPH

Associate Professor
Department of Psychiatry & Behavioral Sciences
University of Washington School of Medicine
Seattle, WA

Mary Ann Hodorowicz, BS, MBA, RD, LDN, CDE

Consultant, Medical Nutrition Therapy, Diabetes Self-Management Education & Weight Management Program Development
Mary Ann Hodorowicz Counseling, LLC
Palos Heights, IL

Rachel Leproult, PhD

Assistant Professor
Section of Endocrinology, Diabetes & Metabolism
Department of Medicine
University of Chicago
Chicago, IL

Jerry Palmer, MD

Director, Division of Endocrinology, Metabolism & Nutrition
VA Puget Sound Health Care System
Director, Endocrinology & Research Center
University of Washington
Seattle, WA

Curtis Triplitt, PharmD, CDE

Assistant Professor of Medicine/Division of Diabetes
University of Texas Health Science Center at San Antonio
Clinical Assistant Professor of Pharmacy
University of Texas Health Science Center at San Antonio
San Antonio, TX



Annual Diabetes Practice Update

The Diabetes Puzzle: Putting Pieces Into Practice

7:30am—8:00am	Registration / Exhibits
8:00am—8:15am	Welcome and Announcements
8:15am—8:30am	Clinical Guidelines Update Andrew Ahmann, MD
8:30am—9:30am	Strategies for Pharmacotherapy Management in Diabetes Curtis Triplitt, PharmD, CDE
9:30am—10:30am	Effective Treatment for Depression in Diabetes Paul Ciechanowski, MD, MPH
10:30am—11:00am	Networking Break and Exhibits
11:00am—12:00pm	Sleep Quality: An Emerging Piece of the Puzzle Rachel Leproult, PhD
12:00pm—1:00pm	Lunch Service
12:30pm—1:15pm	Increasing Medicare Reimbursement for Medical Nutrition Therapy & Diabetes Self Management Education Mary Ann Hodorowicz, BS, MBA, RD, LDN, CDE
1:15pm—1:45pm	Networking Break and Exhibits
1:45pm—2:45pm	Empowering Patients With Diabetes to Eat Healthy for L.I.F.E. Mary Ann Hodorowicz, BS, MBA, RD, LDN, CDE
2:45pm—3:00pm	Networking Break/Exhibits
3:00pm—4:00pm	Avoiding LADA Pitfalls Recognizing & Treating Latent Autoimmune Diabetes Jerry Palmer, MD
4:00pm	Closing Statements / Evaluations / Adjourn

**Purchase Professional Books & Patient Resources. Avoid shipment fees.
Purchase the latest publications onsite from the
American Diabetes Association at discount prices!**

**If you want to purchase a specific publication call ahead and let us know.
Look for the 2008 publications
“Medical Management of Type 1 / Type 2 Diabetes”**



CANCELLATION POLICY: All cancellations and refund requests must be submitted in writing (either by e-mail, fax or mail) and received no later than 5:00pm Monday, October 20. Cancellations and refund requests received by 5:00pm are entitled to a full refund. Cancellations and refund requests submitted October 21st & after will receive a refund subject to a meal charge and processing fee of \$35. All refunds will be processed within 30 days after the event.

REGISTRATION FORM 2008 ANNUAL DIABETES PRACTICE UPDATE *(Please Print)*

Name: _____

Phone: Home: (_____) _____

Professional Initial(s): MD DO FNP ANP PA RN CNS RD
 PsyD PhD PharmD RPh MSW CDE BC-ADM
 Other

Work: (_____) _____

I consider myself primarily: Clinician Educator Scientist Industry



Check here if you require special assistance to fully participate in the conference (please attach a written description of requirements.)

**Area of Practice/
Specialty:**

- Diabetes/Endocrinology
- Epidemiology
- Family Practice
- Internal Medicine
- Managed Care
- Public Health

Address: _____ **City:** _____ **State:** _____ **ZIP:** _____

Email: _____ **Fax#:** _____

PLEASE CHECK THE APPROPRIATE BOX(ES) • REDUCED FEE NOT AVAILABLE • FEE INCLUDES LUNCH

American Diabetes Association Member Fees

Membership #: _____

Expiration: _____

- MD, DO, Psy, PhD, PharmD \$95
- Allied Health (RN's, RD's RPh's etc.) \$85
- Non-Health / Student \$75

Non-Member Fees

- MD, DO, Psy, PhD, PharmD \$105
- Allied Health (RN's, RD's RPh's etc.) \$95
- Non-Health / Student \$85

LUNCH CHOICE: Check one of the boxes listed for your meal. Chicken Vegetarian

Method of Payment: Check: Visa MasterCard AMEX Discover **Total Charge:** _____

Payable to American Diabetes Association

Fax Registration to: (503) 736-2774
or Mail: American Diabetes Association
380 SE Spokane St., Ste 110, Portland, OR 97202

Account Number: _____

Card Holder's Name (please print): _____

Expiration Date: Month _____ Year _____

Authorized Signature: _____

Advance Registration Discount \$10 off if registering before October 17th.

Return Registration \$10: I attended the 2007 ADPU and have enclosed a registration for a colleague who has not previously attended.

Location:

Oregon Convention Center

777 NE Martin Luther King Jr Blvd
Portland, OR 97220
(503) 235-7575 or (800) 791-2250
Parking rates vary from up to \$10/day
For more information visit website
www.oregoncc.org

For Hotel Information:

For options visit www.diabetes.org/adpu

Directions:

From the North: Take exit 302A Lloyd Center/Rose Quarter & Broadway/Weidler Street. Go right on Weidler and right on Martin Luther King Jr. Blvd.

From the South: Take exit 302A, Rose Quarter/City Center. Go across Broadway then turn left on Weidler. Turn right on Martin Luther King Jr. Blvd.

From I-84: Take exit 1, Lloyd Blvd. Stay on Lloyd Blvd until you reach the Convention Center.

TriMet & Max Light Rail:

Both stop regularly at the convention center. A Portland TriMet bus (line #6) stops on MLK Blvd directly across the street from the convention center. TriMet MAX Lightrail transit connects to Portland International Airport (PDX) and stops 162 times a day at the convention center's own station. For schedule information call (503) 238-7433 or visit www.oregoncc.org.



380 SE Spokane Street, Ste.110
Portland, OR 97202

NON-PROFIT
US POSTAGE
PAID
PERMIT NO. 1711
PORTLAND, OR

Annual
Diabetes
Practice
Update