



Bendigo Bank

southern

Art & Craft

trail

66 Exhibitions & Open Studios

27th September -
12th October

2014

Welcome to the 2014 Bendigo Bank Southern Art & Craft Trail.

Winner of the 2010 Premier's Australia Day Active Citizenship Award for an Event.

We love this time of year...the excitement of the adventures ahead...meandering through the Great Southern with friends and family, seeking out hidden treasures, stepping inside an artist's studio and exploring the multi-layered venues – wineries, homes, cafes, shops, district halls and pop-up galleries – presenting an array of exhibitions. The exhibitions you will see range from experienced, professional artists to those who work part-time or as a hobby, all willing to share their creativity with you and welcome you into their creative spaces.

The Bendigo Bank Southern Art & Craft Trail is in its 12th year. This event continually draws communities together, enriching the cultural fabric of our diverse region, and inspires and strengthens connections between us.

Nicole Scott

Art Trail Coordinator

P.O. Box 6009, Albany, WA, 6332

Phone: 0404 812 866 | Email: nicmark67@gmail.com

The Art Trail is an initiative of Artsouthwa Inc., an organisation formed to promote and market fine art and craft created by artists living and working in the Great Southern region of Western Australia and to assist art and craft practitioners, organisations and galleries with professional and skills development. To this end Artsouthwa conducts projects including this Trail, workshops, exhibitions and the management and maintenance of an online database of its member artists, galleries and community groups.

www.southernartcrafttrail.com.au

PLEASE NOTE

- Exhibitions have varying opening times so check the dates and times when planning your route. Dates blocked out indicate closed that day.
- Entries in the booklet are geographically adjacent where possible. We recommend you use more comprehensive local maps to assist you to find venues.
- Artsouthwa Inc. is not responsible for any loss or damage or injury, however caused, to the property or person of any visitor to studios, or other premises listed in this guide book.
- Opening times of venues are indicated in the guide book according to information provided at time of going to print. Artsouthwa Inc. is not responsible for any venue not being open when indicated in the guide book.

LEGEND

C Venue Closed

G Gallery Exhibition

H Home Display

O Other Venue

R Restaurant / Café

S Studio Exhibition

W Winery

★ Venue open at other times through the year. Exhibiting artists and open days and times may vary. Check with venue.

🍴 Refreshments Available At Venue or Close By

♿ Wheelchair Access

💳 Credit Card Facilities Available

P Off-Road Parking

🚻 Restroom Facilities



WELCOME MESSAGE

FROM HON LIZA HARVEY MLA,
Minister For Tourism

AND HON TERRY REDMAN MLA,
Minister For Regional Development



Bendigo Bank Southern Art and Craft Trail 2014

Welcome to the Bendigo Bank Southern Art and Craft Trail 2014.

Over two weeks, visitors will be able to enjoy art exhibitions, open studios, workshops, demonstrations, artist talks and public art displays at around 65 venues in the Great Southern region.

More than 250 artists will take part in this annual event which takes place in several of the region's towns including Albany, Denmark, Mount Barker, Kojonup, Franklin River, Walpole and Porongurup.

The State Government is proud to support the Bendigo Bank Southern Art and Craft Trail through Tourism WA's Regional Events Scheme, which is jointly funded by Royalties for Regions.

Tourism is vital for regional Western Australia. In 2013, total visitor spend in the State was \$7.7 billion, \$3 billion of which was spent in regional WA. In addition to this huge economic impact, tourism delivers social and cultural benefits for many regional communities.

The State Government's goal is to see the contribution of regional tourism increase to \$4.75 billion by 2020.

Regional events such as the Bendigo Bank Southern Art and Craft Trail play an important role in the State Government's strategy to achieve that goal as they attract visitors, help promote a region through media exposure and add vibrancy to regional towns, making them exciting places to visit, as well as great places to live.

We would like to congratulate everyone involved with organising this fantastic event and hope you enjoy your time in the Great Southern region.

Liza Harvey

Hon Liza Harvey MLA
MINISTER FOR TOURISM

Terry Redman

Hon Terry Redman MLA
MINISTER FOR REGIONAL DEVELOPMENT

LOOK FOR THIS
SIGN AT ALL
TRAIL VENUES



ARTISTS / VENUES LISTED

- | | | |
|------------------------------|---------------------------------|----------------------------|
| 45 Adventures in Wood | 62 Flugge, Kelvin | 64 Murray, Jessica |
| 32 Albany Art Group | 29 Form, Bjorn | 54 Myers, Maggie |
| 33 Albany Pottery Group | 62 Francis, Joanne | 19 Noakes, Sue |
| 34 Albany Weavers | 23 Fry, Leanne | 42 Noakes, Sue |
| 55 Allerton, Louise | 1 Gallery Aura | 9 Noakes, Sue |
| 31 Angwin, Susan | 23 Gamblin, Justine | 35 O'Doherty, Sandy |
| 42 Armstrong, Chez | 57 Garvey, Lee | 3 O'Halloran, Bill |
| 54 Armstrong, Chez | 65 Gaze, Bronwyn | 65 O'Meehan, Jill |
| 5 Artisan Circle | 30 Gendall, Elizabeth | 49 Orr, Cynthia |
| 59 Baker, Penny | 30 Gordon, Catherine | 10 Parker, Lesley |
| 23 Barrington, Marilyn | 7 Graham, Hannah | 8 Plantagenet Art Prize |
| 44 Benjafield, Jana | 7 Graham, Esther | 63 Porongurup
Portrayed |
| 59 Bennetts, Suzanne | 28 Grant, Annette | 64 Powell, Trish |
| 62 Bertola, Karlee | 65 Grant, Annette | 66 Rainsford, Carole |
| 62 Bertola, Jake | 22 Green, Jillian | 53 Randall, Suzanne |
| 4 Bigwood, Rowen | 61 Grey, Justine | 64 Rawluk, Joan |
| 64 Bunch, Robert | 28 Hewson, Mark | 30 Read, Vicki |
| 19 Butler, Zoe | 52 Hickman, Ellen | 30 Read, David |
| 15 Butter Factory
Studios | 42 Holman, Maxine | 41 Reid, Lance |
| 49 Campbell, Keren | 61 Horton, Lyndsay | 36 Reynolds, Ben |
| 54 Campbell, Lynley | 26 Hough, Toni | 16 Riverfront Gallery |
| 51 Campbell-Pope, Kate | 53 Jenke, Roz | 37 Rufus, Glenda |
| 17 Carter, Sandy | 28 Johansen, Paris-
donele | 24 Sara, Ella |
| 9 Chapman, Cheryl | 46 Laidler, Bo | 65 Sharman, Tony |
| 4 Charlton, Heather | 6 Le Cerf, Carly | 65 Sharman, Carmen |
| 38 Copeman, Ann | 39 Lee, Cheryl | 20 Smith, June |
| 62 Cotter, Jenny | 14 Leech, Penny | 17 Smith, June |
| 2 Cranbrook Art Centre | 19 Lees, Sandra | 48 Stewart, Liza |
| 37 Davis, Annette | 38 Lloyd, Viv | 4 Stoddale, Jan |
| 65 Dixon, Rebecca | 54 Louwen, Kaye | 23 Stocking, Glenn |
| 21 Docherty, Tony | 64 Louwen, Kaye | 61 Taylor, Gary |
| 64 Dolphin, Andy | 42 Louwen, Kaye | 11 Tyrer, Kim |
| 59 Douglas, Gary | 18 MacRae, Ian | 11 Tyrer, Linda |
| 61 Douglas, Gary | 48 Madden, Barbara | 43 Viewpoint V |
| 12 Dowdell, Margaret | 25 Margetts, Tracey | 59 Walker, Judy |
| 58 Down, Linda | 26 Margetts, Tracey | 21 Willans, Trace |
| 51 Edgar, David | 3 Marwick, Chad | 19 Wilson, Jenny |
| 51 Edgar, Mirella | 51 McLauchlan, Serena | 66 Windberg, Megan |
| 23 Edmonds, Liz | 61 Michael, Ian | 53 Woodcock, Jackie |
| 61 Edwards, Ray | 65 Mickel, Kingsley | 62 Wyllie, Alisha |
| 27 Farrell, Meleah | 13 Mill Art Group, | 26 Yallop, Ebony |
| 6 Fergie, Heather | 22 Moncrieff, Paul | 53 Young, Mary |
| 55 Flanagan, Peter | 47 Multifarious Many | 40 Zettergren, Ulla |
| 3 Fleay, Beta | 60 Mungart Boodja Art
Centre | |

1

Gallery Aura Selected Artists

Painting, Ceramics, Glass, Textiles, Jewellery

Gallery Aura
100 Albany Hwy, Kojoonup
Ph: 0428 310 323

Presenting a diverse and colourful range of works by selected WA artists including paintings, ceramics, glass, textiles and jewellery. Venue is on Albany Hwy in the centre of Kojoonup, next to the post office and opposite the Shire Hall.



SA	SU	MO	TU	WE	TH	FR
27	28	29	30	1	2	3
4	5	6	7	8	9	10
11	12					

10am-5pm every day



2

Cranbrook Art Group

Painting

Cranbrook Memorial Hall Supper Room
Great Southern Hwy
Cranbrook
Ph: 0419 097 754

A diverse collection of paintings in various mediums by club members enhanced by a display of local orchids and wildflower arrangements. Turn off Albany Hwy into Cranbrook, on Great Southern Hwy. The venue is opposite the Stirling Gate cafe, in the supper room of the Memorial Hall.



SA	SU	MO	TU	WE	TH	FR
27	28	29	30	1	2	3
4	5	6	7	8	9	10
11	12					

10am-4pm every day



3

Chad Marwick, Bill O'Halloran, Beta Fleay, Jim Parry, Andrew Cherry

Urban Art, Sculpture, Jewellery (Moris&Poppy), Orchid Display, Wood Craft

Alkoomi Wines
1141 Wingebellup Rd, Frankland River
Phone: 9855 2229

A diverse display of paintings, sculpture and jewellery together with a display of orchids in the beautiful surroundings of Alkoomi Winery. From Albany Hwy follow signs to Frankland River 15 km north of Mt Barker or 15 km south of Kojoonup and the venue is located 11 km west of the Frankland River Township.



SA	SU	MO	TU	WE	TH	FR
27	28	29	30	1	2	3
4	5	6	7	8	9	10
11	12					

10am-5pm every day



4

Jan Stockdale, Heather Charlton

Paintings, Mixed Media

Ferngrove Winery
276 Ferngrove Rd, Frankland River
Phone: 9855 2378

An eclectic collection of pieces by 3 artists in a variety of styles and mediums including oils on canvas. Head west from Frankland River town on Wingebellup Rd for 14 km, turn left onto Ferngrove Rd for 3 km and mud brick entrance is on the right.



SA	SU	MO	TU	WE	TH	FR
27	28	29	30	1	2	3
4	C	6	7	8	9	10
11	C					

10am - 4pm Mon to Sat, and the Long Weekend



5 Artisan Circle Kendenup

Mixed Media

Arcadia Wines
2875 Red Gum Pass Rd, Kendenup
Phone: 9851 4020

A collection of work produced by the Artisan Circle Kendenup, incorporating a triad of Gallipoli inspired colour, linking the works collectively. From Albany Hwy turn into Beverley Rd for 4.3km, slight turn left into Lake Matilda Rd for 650m, then take first right onto Red Gum Pass Rd for a total of 1.2km.



SA	SU	MO	TU	WE	TH	FR
27	28	29	30	1	2	3
4	5	6	7	8	9	10
11	12					

10am-4pm every day



6 Heather Fergie, Carly Le Cerf

Paintings

Gilbert Wines Cellar & Café
30138 Albany Hwy, Kendenup
Phone: 9851 4028

"Wax and Water" Catch your breath and take in the landscape. Dramatic wildflowers, Stirling Ranges. Rambling, layered patchworks of spectacular vistas. Travel north from Mt Barker for 18 km and venue is on the left.



SA	SU	MO	TU	WE	TH	FR
27	28	29	C	1	2	3
4	5	6	C	8	9	10
11	12					

10am-5pm each open day



7 Hannah Graham, Esther Graham

Paintings, Prints, Jewellery

Laurel Tree Cottage
106 Halsey Rd, Mt Barker
Phone: 9851 2172

A variety of contemporary painting, prints and jewellery inspired by the outback and memories of home. The works are created by two sisters who have recently studied Art and 3D Design at Curtin University. From Mt Barker head North on Albany Hwy for 6km. Turn right onto Halsey Rd for 1km and venue is on the right.



SA	SU	MO	TU	WE	TH	FR
27	28	29	C	C	2	3
4	5	6	C	C	9	10
11	12					

10am-3pm each open day



8 Shire of Plantagenet Art Prize

Paintings, Craft

Plantagenet District Hall
Cnr Albany Hwy & Memorial Rd, Mt Barker
Phone: 0407 795 813

An exhibition of entries in the judged Award that includes painting, sculpture, fibre, textiles and much more, together with displays by Plantagenet Arts Council. Venue is on Albany Hwy in the Middle of Mt Barker town, opposite the Chinese Restaurant.



SA	SU	MO	TU	WE	TH	FR
27	28	29	30	1	2	3
4	5	6	7	8	9	10
11	C					

10am-4pm each open day



9 Porongurup Craft Group - Sue Noakes, Cheryl Chapman

Textiles, Ceramics, Sculpture

Poppy's Patch Nursery
4 Langton Rd, Mt Barker
Phone: 9851 1875

"Lace" is the inspiration for this extremely varied exhibition. Some of it may even be lace -old or new. From Albany Hwy at Mt Barker turn into Mondurup St which swings around to the right to become Lowood Rd, turn left into Langton Rd before the roundabout and venue is on the next corner on the left.



SA	SU	MO	TU	WE	TH	FR
27	28	29	30	1	2	3
4	5	6	7	8	9	10
11	12					

10am - 5pm every day



10 Lesley Parker

Textile, Prints, Mixed Media

Chatsfield Wines
616 O'Neill Rd, Mt Barker
Phone: 0417 766 393

Prints, textiles, painting and mixed media works inspired by the patterns of nature, time, people and places. 3km South of Mt Barker town site, turn off Albany Hwy into O'Neill Rd. Follow the signs to Chatsfield Wines. Turn right at the Chatsfield sign at the fork in the road.



SA	SU	MO	TU	WE	TH	FR
27	28	29	30	1	2	3
4	5	6	7	8	9	10
11	12					

10am - 4pm every day



11 Kim Tyrer, Linda Tyrer

Paintings

Galafrey Wines
432 Quangellup Rd, Mt Barker
Phone: 9851 2022

Colour abstract exploring the surrounding landscape of undulating vineyards. From Mt Barker follow Muir Hwy for 5 km, turn right onto Quangellup Rd and venue, just 10 min from town, is 5 km on the right.

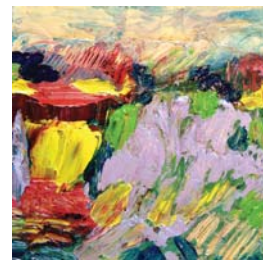

SA	SU	MO	TU	WE	TH	FR
27	28	29	30	1	2	3
4	5	6	7	8	9	10
11	12					

10am - 5pm every day



12 Margaret Dowdell

Paintings

Moved Fashion & Art Gallery
11 South Coast Hwy, Denmark
Phone: 0413 255 567

From North to South via Rottnest! If you love Rottnest and the North-West don't miss these vibrant paintings in all mediums. From Albany cross the Denmark River Bridge and venue is immediately on the left.



SA	SU	MO	TU	WE	TH	FR
27	28	29	30	1	2	3
4	5	6	7	8	9	10
11	12					

9am - 5pm Mon - Fri
9am - 4pm Sat

10am - 2pm Sun & Public Holidays





**It's supporting local arts & crafts.
But it's bigger than that.**

It's enriching our communities.

Our branches invest their profits into our community, so just by banking with your local branch, you automatically become part of something bigger.

Drop into your nearest **Community Bank**[®] branch today and be part of something bigger.

Albany – Lockyer Avenue, phone 9842 1911

Mount Barker – Short Street, phone 9851 2633

Cranbrook – Gathorne Street, phone 9826 1777

Tambellup – Norrish Street, phone 9825 1333

 **Bendigo Bank**
Bigger than a bank.

Albany, Mount Barker, Cranbrook & Tambellup
Community Bank[®] branches

Bendigo and Adelaide Bank Limited, ABN 11 068 049 178
AFSL/Australian Credit Licence 237879. S48716 (06/14)



13 The Mill Art Group

Paintings, Drawings, Glass Art

RSL Hall
Strickland St, Denmark
Phone: 9848 1635

The Mill Art Group presents a diverse and innovative exhibition of art work from the thirty-strong group of Denmark artists. Heading West on South Coast Hwy turn left into Strickland St and venue is on the right opposite the Post Office.



SA	SU	MO	TU	WE	TH	FR
27	28	29	30	1	2	3
4	5	6	7	8	9	10
11	C					

10am-4pm each open day



14 Penny Leech

Botanical Art

20 Price St, Denmark
Phone: 9848 3032

Come in and say hello to Penny again this year, as she continues to record the native flora of Denmark. As well as original artworks, Penny has available for purchase cards, prints and merchandise. Turn off South Coast Hwy into Price Street, which is opposite the BP service station and the venue is located opposite Blue Wren (YHA) Backpackers.



10am-5pm each open day



15 Robyn Lees, Helmie van Melle, Nikki Green, Barb Thayne, Bruce Carter, Janine McCrum, Gabriele Gehlhaar, Alison Kershaw

Sculpture, Mixed Media, Painting, Print Making

Butter Factory Studios
10 Mt Shadforth Rd, Denmark
Phone: 0438 466 434

The Butter Factory Studios, a cooperative of 8 artists plus guest Melissa Boughey, present an exhibition exploring the theme 'Light Scape' through a range of mediums. From the centre of Denmark town turn into Mt Shadforth Rd and venue is 50m on the right.



SA	SU	MO	TU	WE	TH	FR
27	28	29	30	1	2	3
4	5	6	7	8	9	10
11	12					

10am - 4pm every day



16 Riverfront Gallery - Local Artists

Paintings, Textiles, Glass Art

Riverfront Gallery
8a Hollings Rd, Denmark
Phone: 0429 115 347

"H₂O" A delightful, diverse exhibition showcasing eleven local artists exploring the theme of water. From Albany turn right immediately after crossing the Denmark River Bridge and the venue is 25m on the left.



9:30am - 4:30pm every day



17 Sandy Carter, June Smith THAT Gallery

Paintings

18b Hollings Rd, Denmark
Phone: 9848 1630

An eclectic body of work, from vibrant abstracts and florals to land and waterscapes in watercolour, acrylics and mixed media. From Albany, turn left immediately after crossing the Denmark River bridge in to Hollings Rd and the gallery is 100m on the right.

SA	SU	MO	TU	WE	TH	FR
27	28	29	C	C	2	3
4	5	6	C	C	9	10
11	12					



9am - 5pm each open day



18 Ian MacRae

Pottery

Beaufort Pottery Studio/Gallery
11 Hillside Close, Denmark
Phone: 9840 9998

Wide selection of stoneware and porcelain domestic pots, studio pieces, large floor pots and water features in high fired colourful glazes. From Denmark, take South Coast Hwy west for 12 km, turn right into McLeod Rd, after 3 km turn left into Bay View Rise, then left into Hillside Close.



10am - 4pm each open day



19 Jenny Wilson, Sandra Lees, Zoe Butler, Sue Noakes

Textiles

37 Ruhen Place, Denmark
Ph: 9848 3890

The Chameleon Group presents a collection of exciting textile works which demonstrate a wide range of two and three dimensional techniques. From Denmark travel west along South Coast Hwy for approx. 2.5km. Turn right into Cussons Rd and second left into Ruhen Place.



10am-4pm every day



20 June Smith

Paintings, Prints, Cards

'HORIZON' 4 Wishart Pl, Denmark
Phone: 9848 3890

"ELEGANT, EXOTIC and HIGHLY DESIRABLE" beautiful paintings and prints to brighten your day and make the inner child smile. From Denmark town centre, take Mt Shadforth Tourist Drive for 1 km, turn right at Kearsley Rd, up the hill and then right into Wishart Place.



10.30am-4:30pm every day



21 Melissa Boughey, Trace Willans, Tony Docherty

Sculpture, Mixed Media, Painting, Encaustic

Moombaki Wines
341 Parker Rd, Kentdale
Phone: 9840 8006

Growth: a collection of new work by local artists, working in a range of media, responsive to the natural/built environment. Halfway between Denmark and Walpole, 32 km west of Denmark (South Coast Hwy) turn right onto Parker Rd. Moombaki Wines is 3 km from the highway on the left.



11am-5pm every day



22 Paul Moncrieff, Jillian Green

Kent River Studio

Paintings, Sculpture
4310 South Coast Hwy, Kentdale
Phone: 9840 8685

"HERD" - a diverse exhibition of 2D and 3D works that address the subject matter. 31 km west from Denmark on the South Coast Hwy just before Kent River Bridge on the right.



11am-5pm every day



23 Justine Gamblin, Leanne Fry, Liz Edmonds, Marilyn Barrington, Glenn Ewing

Sculpture, Photography, Paintings, Drawings, Mixed Media

Aradia Blue
8 Knockolds St, Walpole
Phone: 9840 1953

"DiversARTY" - Five Walpole artists have united to display work celebrating the diversity and beauty of nature and the wilderness around them in a pop-up gallery. Take South Coast Hwy west to Walpole, turn left into Vista and immediately right into Nockolds St, venue is at the west end of the street.



10am-4pm each open day



24 Ella Sara

Paintings

Willoughby Park
678 South Coast Hwy, Denmark
Phone: 9848 1555

Paintings capturing humanity in moments of silence and stillness and in remembrance of those who have passed before us. Travel east for 3.5 km from the town of Denmark, along South Coast Hwy towards Albany and venue is on the left.



10am-5pm every day



SA	SU	MO	TU	WE	TH	FR
27	28	29	30	1	2	3
4	5	6	7	8	9	10
11	12					

SA	SU	MO	TU	WE	TH	FR
27	28	29	30	1	2	3
4	5	6	7	8	9	10
11	12					

25 Tracey Margetts

Textiles, Jewellery

Cosy Corner Café
1/256 Cosy Corner Rd, Torbay
Phone: 9845 1000

An exciting exhibition of wearable art, original hand painted silk designs and mixed media jewellery. From Albany take Lower Denmark Rd west for approx. 23 km. Turn left into Cosy Corner Rd and venue is 2.5 km on the right.



SA	SU	MO	TU	WE	TH	FR
27	28	29	C	1	2	3
4	5	C	C	8	9	10
11	12					

9am - 4pm Mon to Fri
8am - 5pm Sat & Sun



26 Tracey Margetts, Ebony Yallop, Toni Hough

Paintings, Drawings, Mixed Media

Elleker General Store and Tavern
1309 Lower Denmark Rd, Albany
Phone: 9844 6367

The exhibition comprises of the works of three local artists each with different styles, from finely drawn animals and landscapes to fractured fairy tales. From Albany travel 14 km west along Lower Denmark Rd.



10am-4pm every day



27 Meleah Farrell

Photography

Meleah Farrell Gallery
45 Forsyth Glade, Kronkup
Phone: 9845 1594

"H₂O" Abundant & scarce, fluid & stagnant, peaceful & ferocious. H₂O is an abstract photography exhibition drawing inspiration from water, showcasing Meleah's unique style. From Albany or Denmark travel along Lower Denmark Rd, turn south into Hortin Rd, bend right at the T intersection, then left into Forsyth Glade and the venue is at the end of the street.



SA	SU	MO	TU	WE	TH	FR
27	28	29	30	C	C	3
4	5	6	7	C	C	10
11	12					

10am-4pm each open day



28 Mark Hewson, Paris-donele Johansen, Annette Grant

Glass Art, Sculpture, Jewellery

Torbay Glass Studio & Gallery
Coombes Rd, Torbay Hill
Phone: 9845 1130

An exploration of distance and the unknown. From Albany follow Lower Denmark Rd, turn into Cosy Corner Rd (West Cape Howe National Park) follow for 3.5km, and turn right into Coombes Rd for 1.6km. Studio is on the right.



10am-4pm every day



SA	SU	MO	TU	WE	TH	FR
27	28	29	30	1	2	3
4	5	6	7	8	9	10
11	12					

29 Bjorn Form

Paintings

Bush Food Factory & Café
233 Piggot Martin Rd, Youngs Siding
Phone: 0429 678 676

"Joie de Vivre" is the theme for this vibrant exhibition of abstract paintings with vivid colours. From Albany travel along Lower Denmark Rd for 30 km, turn left at Piggot Martin Rd and venue is on the left.



11am-5pm every day



SA	SU	MO	TU	WE	TH	FR
27	28	29	30	1	2	3
4	5	6	7	8	9	10
11	12					

30 Vicki Read, David Read, Elizabeth Gendall, Cathrine Gordon

Ceramics, Textiles, Paintings

Oranje Tractor Winery
198 Link Rd, Marbellup
Phone: 9842 5175

Wonky Pot Pottery, i.love.milly.mu textiles and Cathrine Gordon's seascapes present a fresh feast for the eyes in the beautiful organic garden and cellar. Take either Albany Hwy or South Coast Hwy from Albany CBD for 5 km. Turn into Link Rd until you find the well- signposted gate.



11am-5pm each open day



SA	SU	MO	TU	WE	TH	FR
27	28	29	30	1	2	C
4	5	6	7	8	9	C
11	12					

31 Susan Angwin

Paintings

Vancouver Art Centre – Studio 2
85 Vancouver St, Albany
Phone: 0400 037 818

Resident Artist Susan Angwin will open her studio and welcomes visitors to interact and discuss her artwork. From the top of York St turn right at first roundabout into Grey Street West, left into Melville St, right into Vancouver St and venue is 200m on the left.

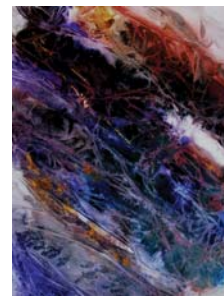

10am - 3pm every day



SA	SU	MO	TU	WE	TH	FR
27	28	29	30	1	2	3
4	5	6	7	8	9	10
11	12					

32 Albany Art Group

Painting

Vancouver Arts Centre
85 Vancouver St, Albany
Phone: 9844 7216

"Do You See What I See" is an ever-changing exhibition of our talented artists' latest works painted in a variety of mediums. From York St, turn into Grey St West, then left into Melville St and right onto Vancouver St.



9am-4pm each open day



SA	SU	MO	TU	WE	TH	FR
27	28	29	30	1	2	3
4	C	C	C	C	C	C
C	C					

ARTISTS AT WORK

See artists in their studios and art spaces working during the following times:

- Venue Pottery Annex, Vancouver Arts Centre Albany**
(See listing 33 for directions)
Members of the Albany Pottery Group may be working on each open day.
- Venue Weaving Studio, Vancouver Arts Centre Albany**
(See listing 34 for directions)
Members of the Albany Weavers will demonstrate weaving every day during the Art Trail.
- Venue Butter Factory Studios Denmark**
(See listing 15 for directions)
Butter Factory artists will be working in the studios every day in either ceramics, printmaking or painting.
- Venue 20 Price Street Denmark**
(See listing 14 for directions)
"Penny Leech Studio" - Penny will be working on her watercolours each of her open days and is very happy to demonstrate her work.
- Venue Mungart Boodja Art Centre Albany**
(See listing 60 for directions)
Noongar artists from the South West will be working each open day.
- Venue WA Museum Co-op Building Albany**
(See listing 42 for directions)
Members of the Vancouver Botanical Group will be working each open day.



HERD

'Herd animals have an interdependent + symbiotic relationship to the human and fall somewhere in between the wild and domestic.'

An exhibition of 2D + 3D works
at the Kent River Studio KENTDALE,
27th Sep—12th Oct, daily 11AM—5PM
Tel: 08 9840 8685

Works by Kent River artists
Paul Moncrieff + Jillian Green
together with invited artists from around Australia:

Dani Andree. David Bromfield. Chris Fitzallen. Richard Fry. Tessa Moncrieff.
Nick Mahony. Nien Schwarz. Ben Waters. Yvette Watt. Lauren Wilhelm.

33 The Albany Pottery Group

Pottery

Potters Workshop Vancouver Art Centre
85 Vancouver Street, Albany
Phone: 9845 3226

"Creative Clay" Members of the pottery group exhibiting their creations, including wheel work and hand work, functional, sculptural, whimsical and fun pieces, stoneware, raku and pit fired. From the top of York St, turn right into Grey St, left into Collie St, right into Vancouver St and the VAC is on the left with the pottery complex at the rear of the building adjacent to the car park.

SA	SU	MO	TU	WE	TH	FR
27	28	29	C	C	2	3
4	5	6	C	C	9	10
11	12					



10am-4pm each open day



34 Albany Weavers

Weaving

Vancouver Arts Centre
85 Vancouver St, Albany
Phone: 0447 455 577

Visitors will enjoy seeing weavers in action and be able to purchase from a collection of hand-woven items. From the top of York St turn right at first roundabout into Grey Street West, left into Melville St, right into Vancouver St, venue is 200m on the left.

SA	SU	MO	TU	WE	TH	FR
27	28	29	30	C	2	3
4	5	6	7	C	9	10
11	12					

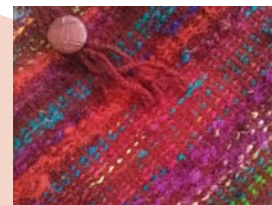

10am-3pm each open day



35 Sandy O'Doherty

Paintings

Vancouver Arts Centre
85 Vancouver St, Albany
Phone: 0420 929 950

"The Invisible Bird" painted portraits of birds from the South West, juxtaposed over a decorative background. From York St, turn into Grey St West, turn left into Melville St, then right onto Vancouver St.

SA	SU	MO	TU	WE	TH	FR
C	C	C	C	C	C	C
C	5	6	7	8	9	10
11	12					



9am-4pm each open day



36 Ben Reynolds

Photography

Vancouver Arts Centre
85 Vancouver St, Albany
Phone: 9841 9260

"Stirlings - Above & Beyond" is a photography exhibition exploring the Stirling Ranges and its surrounds through a variety of photography techniques. From York St, turn into Grey St West, left into Melville St, then right into Vancouver St.

SA	SU	MO	TU	WE	TH	FR
C	C	C	C	C	C	C
C	5	6	7	8	9	10
11	12					



9am-4pm each open day



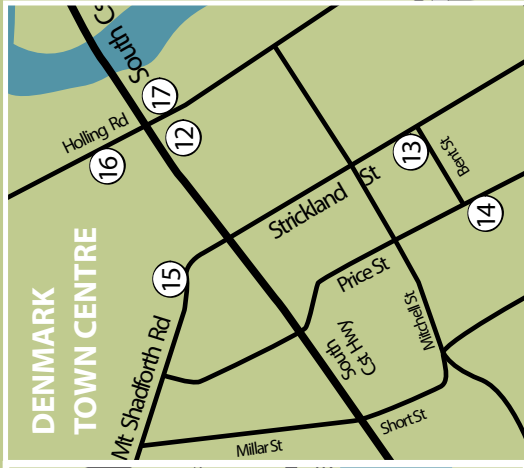

Maps are for reference only

We recommend you use more comprehensive local maps to assist you to find venues.



2014 City of
Albany Art Prize
 A national contemporary painting survey
5 September – 12 October
Albany Town Hall
 Daily 10am to 5pm
www.albanyartprize.com.au

 The Jack Family Charitable Trust

Reko Rennie, *Bunbury Street* (detail) (2013), acrylic and ink on linen; winner of the 2013 Albany Art Prize. Photo courtesy the Artist.

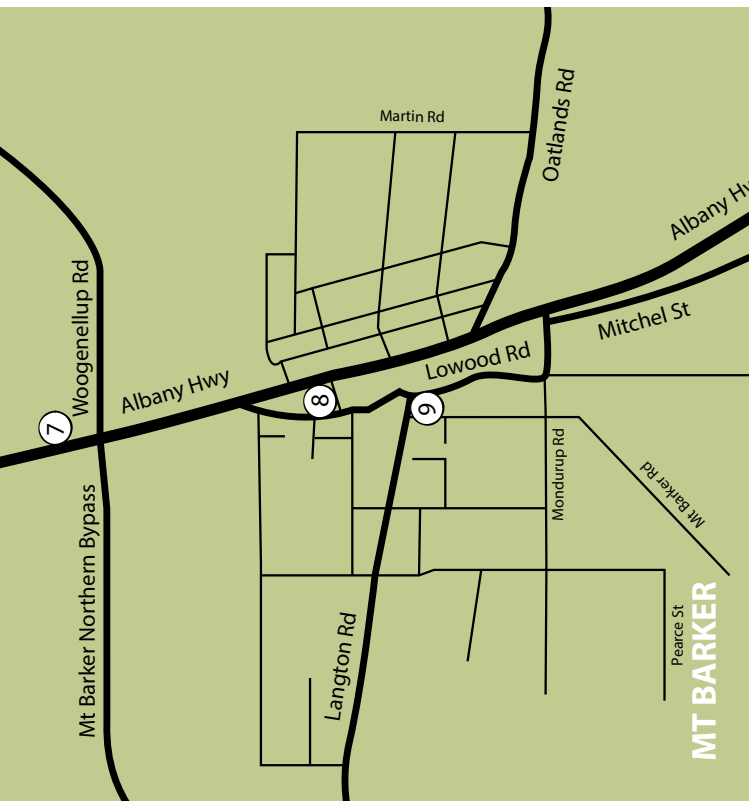

37 Annette Davis, Glenda Rufus
 Mixed Media, Textiles

WA Museum Albany Pop-up Galleries
 Residency Rd, Albany
 Phone: 0428 922 968

Artworks about journey and bags to journey with come together in this engaging exhibition. Travel south on York St towards the harbour and then right at the last roundabout. Turn left into Residency Rd and venue is immediately over the railway line on the right. Access is from the harbourside of the building via the Welcome Wall Deck.



SA	SU	MO	TU	WE	TH	FR
27	28	29	30	1	2	3
4	5	6	7	8	9	10
11	12					

10am - 4pm every day



38 Ann Copeman, Viv Lloyd
 Painting, Drawing

WA Museum Albany- Pop-up Galleries
 Residency Rd, Albany
 Phone: 9841 5346

Ann Copeman and Viv Lloyd present recent artworks on paper – drawings and paintings, that reflect on nostalgia and longing. Travel South on York St towards the harbour and then right at the last roundabout into Stirling Tce. Turn left into Residency Rd and venue is immediately over the railway line on the right. Access is from the harbourside of the building via the Welcome Wall Deck.



SA	SU	MO	TU	WE	TH	FR
27	28	29	30	1	2	3
4	5	6	7	8	9	10
11	12					

10am - 4pm every day



39 Cherry Lee

Painting

WA Museum Albany
Residency Rd, Albany
Phone: 0432 382 540

See the playful puffins and the antics of the two fat ladies at the seaside plus more happy colourful paintings. Travel South on York St towards the harbour and then right at the last roundabout into Stirling Tce. Turn left into Residency Rd and venue is immediately over the railway line on the right. Access is from the harbourside of the building via the Welcome Wall Deck.

SA	SU	MO	TU	WE	TH	FR
27	28	29	30	1	2	3
4	5	6	7	8	9	10
11	12					

10am - 4pm every day



40 Ulla Zettergren

Print Making

WA Museum Albany- Pop-Up Galleries
Residency Rd, Albany
Phone: 9841 8432

A collection of new prints; ambiguous humans, spotty horses, birds and other creatures captured on paper. From York St turn right into Stirling Tce, turn left into Residency Rd. Venue is on the right hand side just after the railway line.

SA	SU	MO	TU	WE	TH	FR
27	28	29	30	1	2	3
4	5	6	7	8	9	10
11	12					

10am - 4pm every day



41 Lance Reid

Sculpture

WA Museum Albany-Welcome Wall Deck
Residency Rd, Albany
Phone: 0423 248 927

At Lance's deck exhibition you will see welded steel creations large and small. Travel south on York St towards the harbour and then right at the last roundabout. Turn left into Residency Rd and venue is immediately over the railway line on the right. Access is from the harbourside of the building via the Welcome Wall Deck.

SA	SU	MO	TU	WE	TH	FR
27	28	29	30	1	2	3
4	5	6	7	8	9	10
11	12					

10am - 4pm every day



42 Maxine Holman, Kaye Louwen, Chez Armstrong, Sue Noakes

Paintings, Nuno Felting

WA Museum Albany- Co-op Building
Residency Rd, Albany
Phone: 0418 596 168

"Inspired by Nature" A collection of botanical art including fauna, plus a range of NUNO felting as wearable art. Travel south on York St towards the harbour and then right at the last roundabout. Turn left into Residency Rd and venue is immediately over the railway line on the right.

SA	SU	MO	TU	WE	TH	FR
27	28	29	30	1	2	3
4	5	6	7	8	9	10
11	12					

10am-4pm every day



43 Viewpoint

Ceramics, Textiles, Woodcraft, Metal, Mixed Media

WA Museum Albany
Residency Rd, Albany
Phone: 0418 596 168

The exhibition is of selected artworks, exploring the theme of Remembrance by Viewpoint Inc. members. Travel south on York St towards the harbour and then right at the last roundabout. Turn left into Residency Rd and venue is immediately over the railway line on the right.

SA	SU	MO	TU	WE	TH	FR
27	28	29	30	1	2	3
4	5	6	7	8	9	10
11	12					

10am-4pm every day
10am-1pm on Sun 12th October



44 Jana Benjafield

Sculptures, Paintings, Drawings

Haz Beanz Finestkind Coffee
Toll Place, Albany
Phone: 0411 110 864

This exhibition of drawings is called 'Albany Folk Tales'. It is a celebration of some of the people who helped create Albany. From the top of York St travel south towards the port. Turn left onto Princess Royal Dve and venue is on the left at Toll Place near the jetty.

SA	SU	MO	TU	WE	TH	FR
27	28	29	30	1	2	3
4	5	6	7	8	9	10
11	12					

6am-5pm every day



45 Adventures in Wood

Woodcraft

The Albany Boat Shed
Princess Royal Drive, Albany
Phone: 9844 7663

A wonderful exhibition of bush furniture, tables, coffee tables, wall hangings, guitars, handmade knives, boxes and a variety of other handcrafted items made from local timber. From the top of York St travel south to the harbour, turn left into Princess Royal Dve, continue towards the Port and venue is the second large building on the right.

SA	SU	MO	TU	WE	TH	FR
27	28	29	30	1	2	3
4	5	6	7	8	9	10
11	12					

9am-5:30pm every day



46 Bo Laidler

Paintings, Drawings, Mixed Media

Old Activ Thrift Shop
36 Spencer St, Albany
Phone: 9844 8410

Contemporary mixed media celebrating femininity and a Commemorative War Wall by local artists and artisans. From York St turn left into Peels Pl which becomes Frederick St, right into Spencer St and venue is on the left.

SA	SU	MO	TU	WE	TH	FR
27	28	29	30	1	2	3
4	5	6	7	8	9	10
11	12					

10am-4pm on weekdays
9am-3pm on weekends



ARTSOUTHWA INC.

Artsouthwa Inc. is an innovative, regional organisation developing and promoting contemporary and traditional art and craft in the Great Southern region of Western Australia. Membership includes regionally-based art and craft practitioners, commercial art and craft outlets and cultural organisations sharing an interest in the objectives of Artsouthwa.

Artsouthwa activities include: Presentation of the annual Southern Art & Craft Trail in October, showcasing the work of more than 250 artists and craft practitioners living and working in the eleven local government areas that make up the Great Southern.

The production of the 'Guide to Art Galleries & Open Studios' displaying art and craft throughout the year in the Great Southern region of WA.

Development and maintenance of an online database of its members - www.artsouthwa.com.au

An annual program of skills development workshops for its members and other interested members of the public.

Artsouthwa also maintains links with other cultural organisations in the region, intrastate and interstate and provides its members with up to date news of arts related issues.

Membership of Artsouthwa Inc. is open to all art and craft practitioners, galleries, art organisations and related businesses that are resident or located in the Great Southern region of Western Australia

Membership enquiries should be directed to: Artsouthwa Inc.

P.O. Box 6009, Albany, WA 6332

Phone (08) 9844 7914 or visit our website:

www.artsouthwa.com.au

47 "Multifarious Many"

Paintings and Drawings

Kate's Place
42 Stirling Tce, Albany
Phone: 0433 418 605

An eclectic mix of drawings and paintings in oil and acrylic by a local art group. From the last roundabout at the bottom of York Street turn left on historic Stirling Terrace and the venue is on the left opposite UWA (with clock tower).

SA	SU	MO	TU	WE	TH	FR
27	28	29	30	1	2	3
4	5	6	7	8	9	10
11	12					



7am-6pm every day



48 Barbara Madden, Liza Stewart

Photography, Prints, Handmade Books

Dylans on the Terrace Café
82-84 Stirling Tce (upstairs), Albany
Phone: 9841 8720

Please come and join us upstairs at Dylans as we share with you works inspired by our recent outback journeys. Travel south down York St to the last roundabout and turn left into Stirling Tce. Venue is 200m on the left.

SA	SU	MO	TU	WE	TH	FR
27	28	C	30	1	2	3
4	5	C	7	8	9	10
11	12					



10am-5pm Tue to Sat
10am-3pm Sun



49 Cynthia Orr, Keren Campbell

Paintings, Mixed Media, Furniture, Sculpture, Books

Ivy on York
135 York St, Albany
Phone: 0477 211 479

Cynthia Orr and Keren Campbell present an eclectic mix of uniquely created treasures, old and new, an exciting tactile experience. From the top of York St, travel towards to the harbour and venue is on the right just past Peels Place.

SA	SU	MO	TU	WE	TH	FR
27	28	29	30	1	2	3
4	5	6	7	8	9	10
11	12					



8am-4pm Mon to Tue
8am- till late Wed to Sat
11am- 3pm Sun



50 Sarah McNamara

Handworked Books

Albany Public Library
221 York Street, Albany
Phone: 0400 180 728

"Journals for Dreamers", linked to her Foodbank Auction "Dream," Sarah will present a collection of handworked Journals for Dreamers. From the top of York St, travel towards the harbour and the venue is just before the Town Hall on the right.

SA	SU	MO	TU	WE	TH	FR
27	C	29	30	1	2	3
4	C	6	7	8	9	10
11	C					

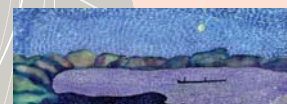

9am-6pm Mon, Wed and Fri
9am-8pm Tue and Thurs
9am-1pm Sat



51 Serena McLauchlan, David Edgar, Kate Campbell-Pope

Paintings & Textiles

Hotchin Gallery
8 Hotchin Ave, Albany
Phone: 0427 086 942

'Alla Prima' – Explore the studios of professional artists David Edgar and Serena McLauchlan with guest artist Kate Campbell-Pope exhibiting paintings and textiles, relating to Albany's unique environment. From the top of York St, turn right into Serpentine Rd at the first intersection, first left into Collie St, first right into Hotchin Ave and venue is on the right.



SA	SU	MO	TU	WE	TH	FR
27	28	C	30	1	2	3
4	5	C	7	8	9	10
11	12					

11am-3pm each open day



52 Ellen Hickman

Botanical Art, Flora & Fauna Prints

Discovery Bay Whaling Station
Whaling Station Rd, Frenchman Bay
Phone: 9844 4021

The Botanical Artist's dilemma – Art or Science? Beauty or Accuracy? A master achieves both, and we are richer for the experience. From the bottom of York St turn right into Princess Royal Dve and travel 2 km, turn left into Frenchman Bay Rd. Travel 18 km to end of road and turn right into Whaling Station Rd.



SA	SU	MO	TU	WE	TH	FR
27	28	29	30	1	2	3
4	5	6	7	8	9	10
11	12					

9am-5pm every day



53 Suzanne Randall, Jackie Woodcock, Mary Young, Sylvia Harrison, Roz Jenze

Paintings

Little Grove Progress Hall
Bay View Rd, Little Grove
Phone: 0400 591 916

Artists will exhibit artworks in acrylic, pastel and watercolour, including an inspiring display of silk masks. Travel south down York St and turn right onto Princess Royal Drive, then left onto Frenchman Bay Rd. Travel a further 4.4 km and turn left onto Bay View Dve. Venue is on right approx. 400m.



SA	SU	MO	TU	WE	TH	FR
27	28	29	30	1	2	3
4	5	6	7	8	9	10
11	12					

10am-3:30pm Mon to Sat
1pm-3:30pm Sun



54 Lynley Campbell, Kaye Louwen, Chez Armstrong, Maggie Myers (FIGS)

Felted Artworks

Limeburners - The Great Southern Distilling Company
252 Frenchman Bay Rd, Albany
Phone: 9842 5363

Felters in the Great Southern (FIGS) create felted artworks, eclectic in technique, design and colour, including pictures, apparel, bags, tableware and jewellery. From the bottom of York St turn right onto Princess Royal Drive, turn left onto Frenchman Bay Rd and venue is 2.4 km on the right.



SA	SU	MO	TU	WE	TH	FR
27	28	29	30	1	2	3
4	5	6	7	8	9	10
11	12					

10am-5pm every day



55 Peter Flanagan, Louise Allerton

Photography

"Padam"
130 Frenchman's Bay Rd, Albany
Phone: 0458 210 674

Both Peter and Louise's photography are underpinned by a strong emotional content and narrative. Similar in style, their work evokes a sense of mystery that floats beneath the surface. From York St turn right on Princess Royal Dve then left on Frenchman's Bay Rd for approx 1 km and venue is on the right.



SA	SU	MO	TU	WE	TH	FR
27	28	C	C	1	2	3
4	5	C	C	8	9	10
11	12					

10am-4pm each open day



56 Rebecca Dixon

Photography

Three Anchors
2 Flinders Pde, Albany
Phone: 0411 858 567

Exhibiting a diverse collection of photography – abstract, macro and landscape. This collection displays Rebecca's expression of the Albany region through her lens. Follow Middleton Rd towards Middleton Beach and turn right onto Adelaide Crs, Flinders Pde is located at the end of the Crs. Three Anchors is on the right.



SA	SU	MO	TU	WE	TH	FR
27	28	29	30	1	2	3
4	5	6	7	8	9	10
11	12					

7am-10pm every day



57 Lee Garvey

Paintings

Emu Point Café
1 Mermaid Ave, Emu Point
Phone: 9844 7207

Contemporary art inspired by the concept of a journey. From Albany CBD follow Lockyer Ave, then Ulster Rd and turn right into Troode St. At the T junction turn left into Golf Links Rd and follow road to the end.



SA	SU	MO	TU	WE	TH	FR
27	28	29	30	1	2	3
4	5	6	7	8	9	10
11	12					

8:30am-5pm every day



58 Linda Down

Soft Sculptures

Lower King Store
629 Lower King Rd, Lower King
Phone: 0429 813 693

An exhibition of unique soft sculptures created by award winning needle felt artist, Linda Down of Lombard Bears Australia. From Albany CBD take Lockyer Ave which turns into Ulster Rd, then Lower King Rd for 10 km and venue is on the left just before the Lower King Bridge.



SA	SU	MO	TU	WE	TH	FR
27	28	29	C	1	2	3
4	5	C	7	8	9	10
11	12					

10am-4pm every day



59 Penny Baker, Suzanne Bennetts, Gary Douglas, Judy Walker, as well as Aspiring Young Kalgan Artists

Painting, Sculpture, Photography

Kalgan Hall
Cnr Wheeldon & Hutton Rd, Kalgan
Phone: 9846 4141

Paintings, carvings and photography as well as work by aspiring young artists on display at the historic Kalgan Village Hall. From Chester Pass Rd, turn onto South Coast Hwy at Barkers Junction, travel approximately 9km and turn right at Wheeldon Rd.

SA	SU	MO	TU	WE	TH	FR
27	28	29	30	1	2	3
4	5	6	7	8	9	10
11	12					



10am-4pm every day



60 Mungart Boodja Artists

Paintings, Mixed Media, Prints, Weaving, Photography

Mungart Boodja Arts Centre
Shed 6/222 Chester Pass Rd, Albany
Phone: 9847 4450

Mungart Boodja Arts Centre is a Noongar Arts Centre that fosters indigenous artists from the South West. Its aim is to preserve and promote Noongar culture through the arts. From the big roundabout on Albany Hwy take Chester Pass Rd and venue is at the Small Business Centre on the right just past Harvey Norman and the Mercer Rd turn-off.



SA	SU	MO	TU	WE	TH	FR
27	28	C	C	1	2	3
4	5	C	C	8	9	10
11	12					

9:30am-4:30pm each open day



61 Justine Grey, Ron Edwards, Gary Douglas, Lyndsay Horton, Ian Michael, Gary Taylor

Metal Sculpture, Mosaics, Woodwork

Designer Dirt
Ardes Estate, 2A/230 Chester Pass Rd, Albany
Phone: 0427 448 481

A selection of work from local artists including, metal sculptures, woodwork and mosaics, with a focus on rustic, recycled outdoor art. From the big roundabout on Albany Hwy turn onto Chester Pass Rd and travel for 2.5km, then right into Ardes Estate. Venue is a further 300m on the left.



SA	SU	MO	TU	WE	TH	FR
27	28	C	30	1	2	3
4	5	6	7	8	9	10
11	12					

9am-5pm on weekdays
9am-4pm on weekends



62 Jake Bertola, Kelvin Flegge, Jenny Cotter, Joanne Francis, Alisha Wyllie, Chantelle Rowley, Karlee Bertola

Paintings, Sculptures

Bertola Hire
118 Chester Pass Rd, Albany
Phone: 0437 570 829

A diverse range of artworks ranging from painting to stainless steel cut-out sculpture, with a rural lifestyle theme. From the Albany town centre travel north on Albany Hwy and at the large roundabout turn onto Chesterpass Rd, travel approx. 1km. Bertola Hire is on the right. Parking space also available at Albany Stainless Steel.



SA	SU	MO	TU	WE	TH	FR
C	28	29	30	1	2	3
4	5	6	7	8	9	10
11	12					

9am-3pm every day



63 Porongurup Portrayed

Photography

Porongurup Store – Art Shed
1972 Porongurup Rd, Porongurup
Phone: 9853 1182

"Porongurup Portrayed" A collection of photographs showcasing the Porongurup Ranges, the people, the land...the spirit. The venue is 22km east of Mt Barker on Porongurup Rd and when travelling from Albany the venue is 8km from Chester Pass Rd.



SA	SU	MO	TU	WE	TH	FR
27	28	29	30	1	2	3
4	5	6	7	8	9	10
11	12					

9am-5pm every day



64 Jessica Murray, Andy Dolphin, Joan Rawluk, Robert Bunch, Kaye Louwen, Trish Powell

Paintings, Mixed Media, Ceramics, Textiles

Manyat Peak Cottage
1410 Porongurup Rd, Porongurup
Phone: 9853 1174

A collection of work in various mediums by the owner of Manyat Peak Cottages and other local artists in a gallery with beautiful Porongurup views. Turn onto Porongurup Rd from Albany Hwy or Chesterpass Rd. Note from Mt Barker the road begins as Oaklands Rd. Venue is located near Maleeya's Thai Rest.



SA	SU	MO	TU	WE	TH	FR
27	28	29	C	C	2	3
4	5	6	C	C	9	10
11	12					

10:30am-4:30pm each open day



65 Carmen Sharman, Tony Sharman, Jill O'Meehan, Bronwyn Gaze, Annette Grant, Kingsley Mickel

Painting, Sculpture, Jewellery, Textiles, Photography, Mosaics

Arts for Gnow Gallery
Yougenup Centre, 47 Yougenup Rd, Gnowangerup
Phone: 9827 1635

"Through the Looking Glass" brings together many artists of Gnowangerup and surrounds, showcasing their various talents in a variety of mediums. From Albany take Chester Pass Rd Bypass for 77 km, when almost through the Stirling Ranges, turn left on Formby South Rd, travel a further 52 km to the Gnowangerup/Jerramungup Rd, and continue to the centre of Gnowangerup.

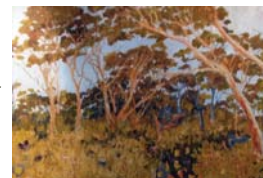

SA	SU	MO	TU	WE	TH	FR
27	C	29	30	1	2	3
4	C	6	7	8	9	10
11	C					

9am-5pm Mon to Fri
10am-12pm Sat and Public Holidays



66 Colleen Langolis, Megan Windberg

Mixed Media, Paintings, Photography, Craft

Deck Treasures
25 Veal St, Hopetoun
Phone: 9838 3303

The word "Beach" conjures up an immediate image. This exhibition presents works in a range of mediums. From South Coast Hwy turn right at the Hopetoun sign at Ravensthorpe, travel 49 km and venue is in the heart of town on corner of Veal & Clark Sts.



SA	SU	MO	TU	WE	TH	FR
27	28	29	30	1	2	3
4	5	6	7	8	9	10
11	12					

10am-Noon every day





A
R
T
S
O
U
T
H
W
A

Here's YOUR chance to
win

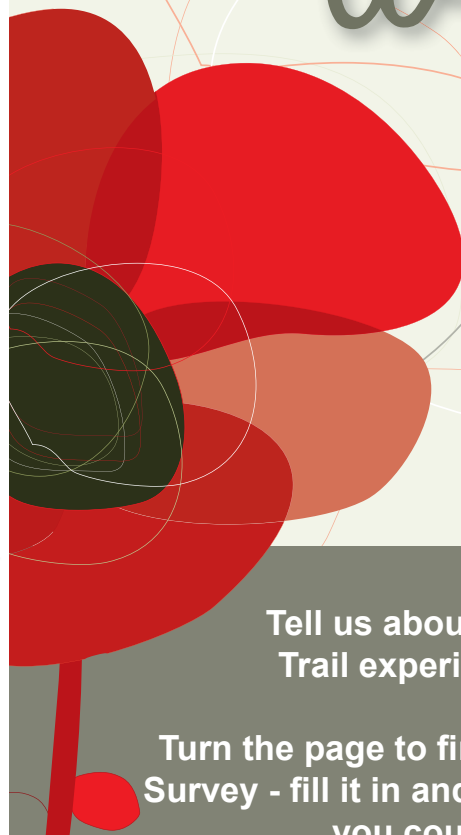

For more details on this year's Art Trail and our Artists - please visit our website:

www.southernartcrafttrail.com.au

www.artsouthwa.com.au

The online database and website for art and craft practitioners living and working in the Great Southern

Tell us about your Trail experience.

Turn the page to find the Visitor Survey - fill it in and return it and you could

win a beautiful piece of art or craft created in the Great Southern Region.

All participating venues also have the survey form.

Or you can find the survey online at

www.southernartcrafttrail.com.au

VISITOR SURVEY 2013

ArtsouthWA PO Box 5924, Albany 6332, WA

Please complete this form and either leave at the last exhibition you visit or post to the above address. If you leave your name and contact details you will be in the draw for one of 4 beautiful pieces of artwork created in the Great Southern region of W.A.

From where did you first hear about the Art & Craft Trail?

(Please circle one only)

TV Advertisement	Library
Newspaper	Word of mouth
Visitor Centre	Radio
Internet	Other

From where did you pick up your Trail booklet?

(Please circle)

Trail Venue
Visitor Centre
Library
Other

Did you buy any works of art/craft while on the Trail?

Yes No

If Yes, what was the approximate value of your purchase/s?

\$

If you are a visitor to the region are you here specifically for the Art Trail?

Yes No

Did you extend your stay so you could visit more exhibitions?

Yes No

What was the length of your stay in the region?

.....

What is the postcode of your home address?

.....

Did you find the location of venues easy to find?

Yes No

Thank you for your time and we look forward to seeing you on the Trail in the future.

Name

Address

Phone Number

The Bendigo Bank Southern Art & Craft Trail is proudly supported by



Government of Western Australia
Department of Regional Development



We support many events in regional WA just like this one,

making regional communities an exciting
and vibrant place to live work and play.

Membership of Artsouthwa Inc. is open to all art and craft practitioners, galleries, art organisations and related businesses that are resident or located in the Great Southern region of Western Australia

Membership enquiries should be directed to:
Artsouthwa Inc.

P.O. Box 6009, Albany, WA 6332

Phone (08) 9844 7914 or visit our website:

www.artsouthwa.com.au

Acknowledgements

Albany, Tambellup Cranbrook, Mt Barker
Community Branches - Bendigo Bank,
EventsCorp, City of Albany, Shires of Denmark
and Plantagenet, Golden West Network Television,
Barbican Financial Services, Strikepoint &
Pre-emptive Strike, Adventures in Wood,
Vancouver Arts Centre, Meleah Farrell

Albany, Mount Barker,
Tambellup & Cranbrook
Community Bank® branches

 **Bendigo Bank**



Government of Western Australia
Department of Regional Development



Albany

